

# ELMAVAN 3D WAVEFORMS (Measured data sampled at 50 kHz) 49808 packets of 144 samples from 2015-03-21T11:15:01.201.000.

Processed Sun Mar 22 00:06:18 2015 by ELM ver.2012-10-06 from 001\_\_elm20150321\_111500\_\_dat00.bin

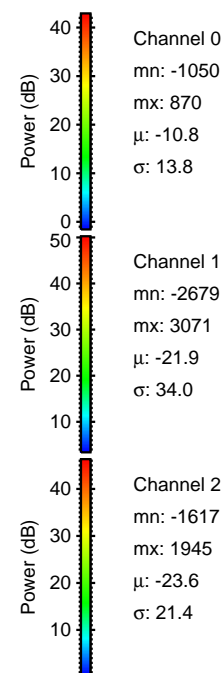

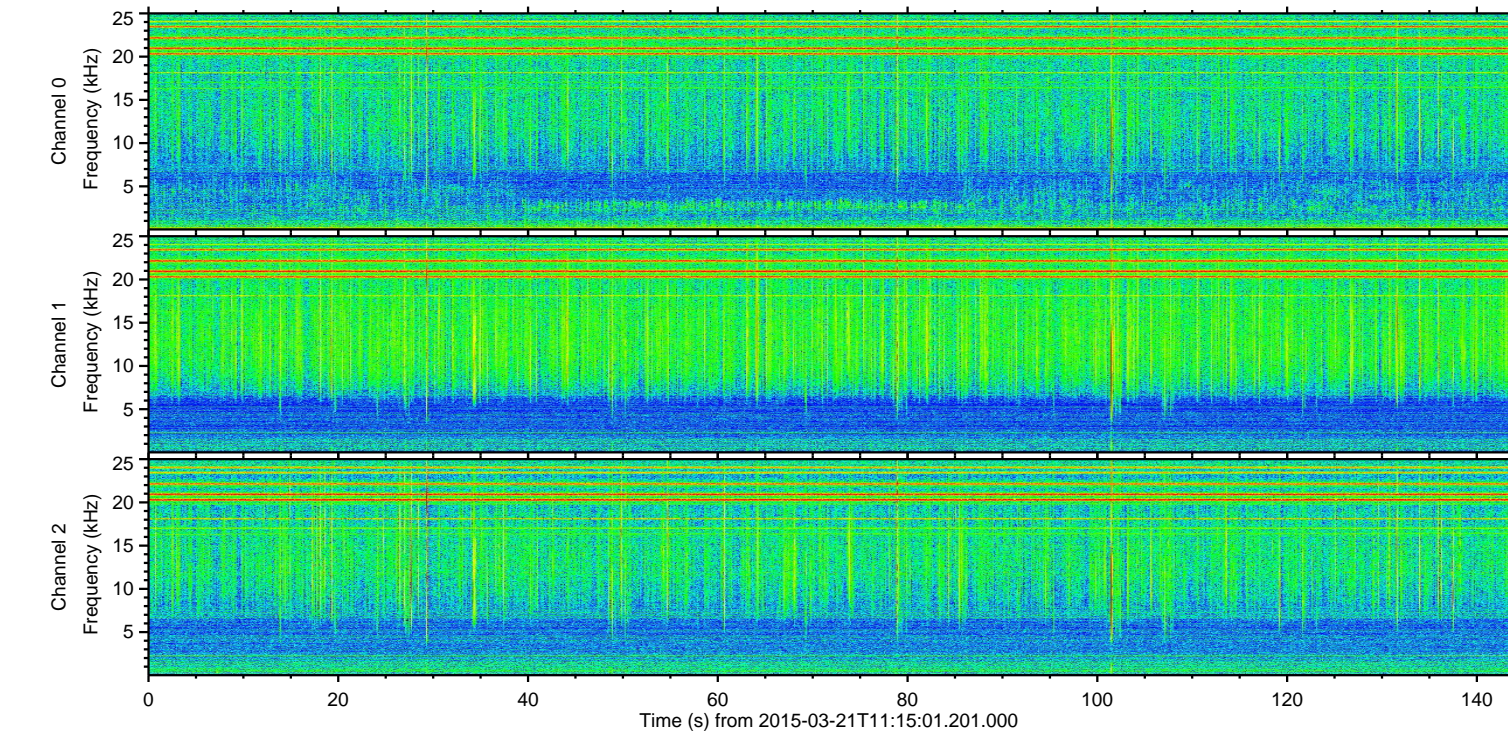
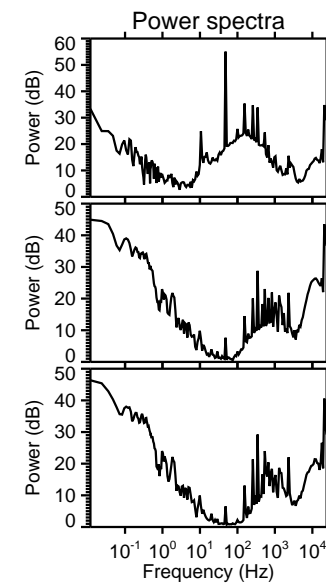
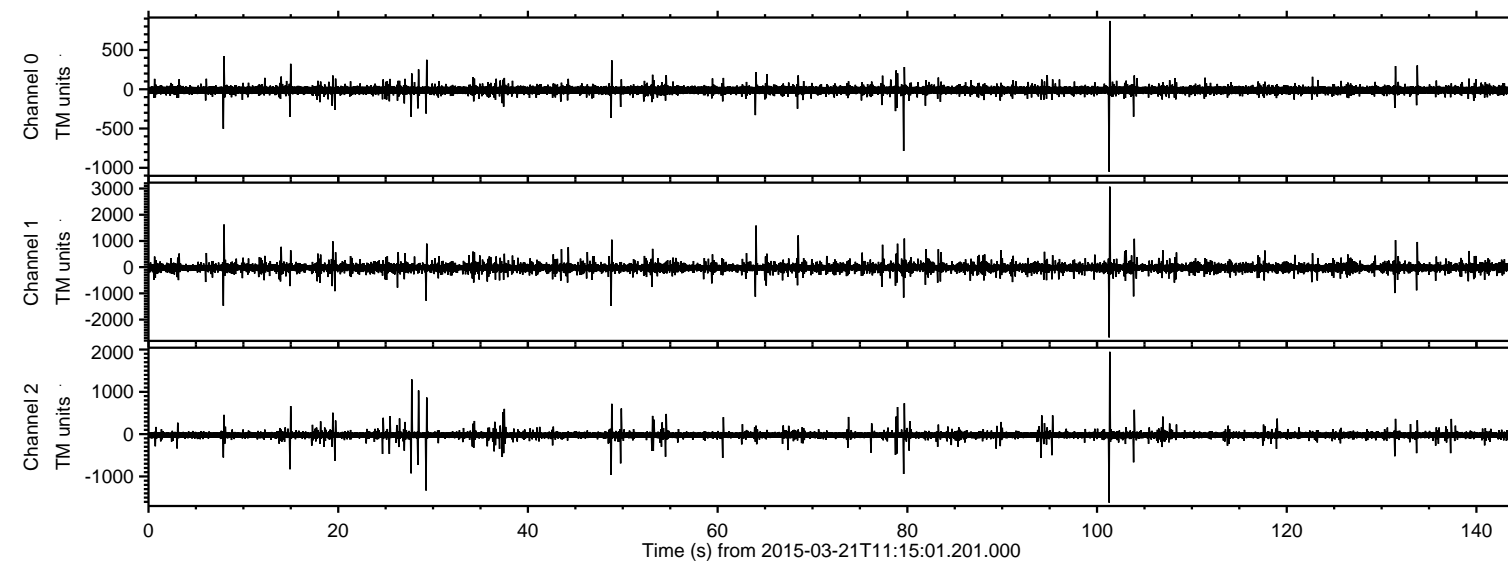

Processed Sun Mar 22 00:06:29 2015 by ELM ver.2012-10-06 from 001\_\_elm20150321\_111500\_\_dat00.bin

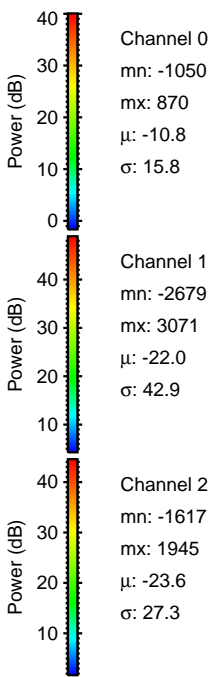
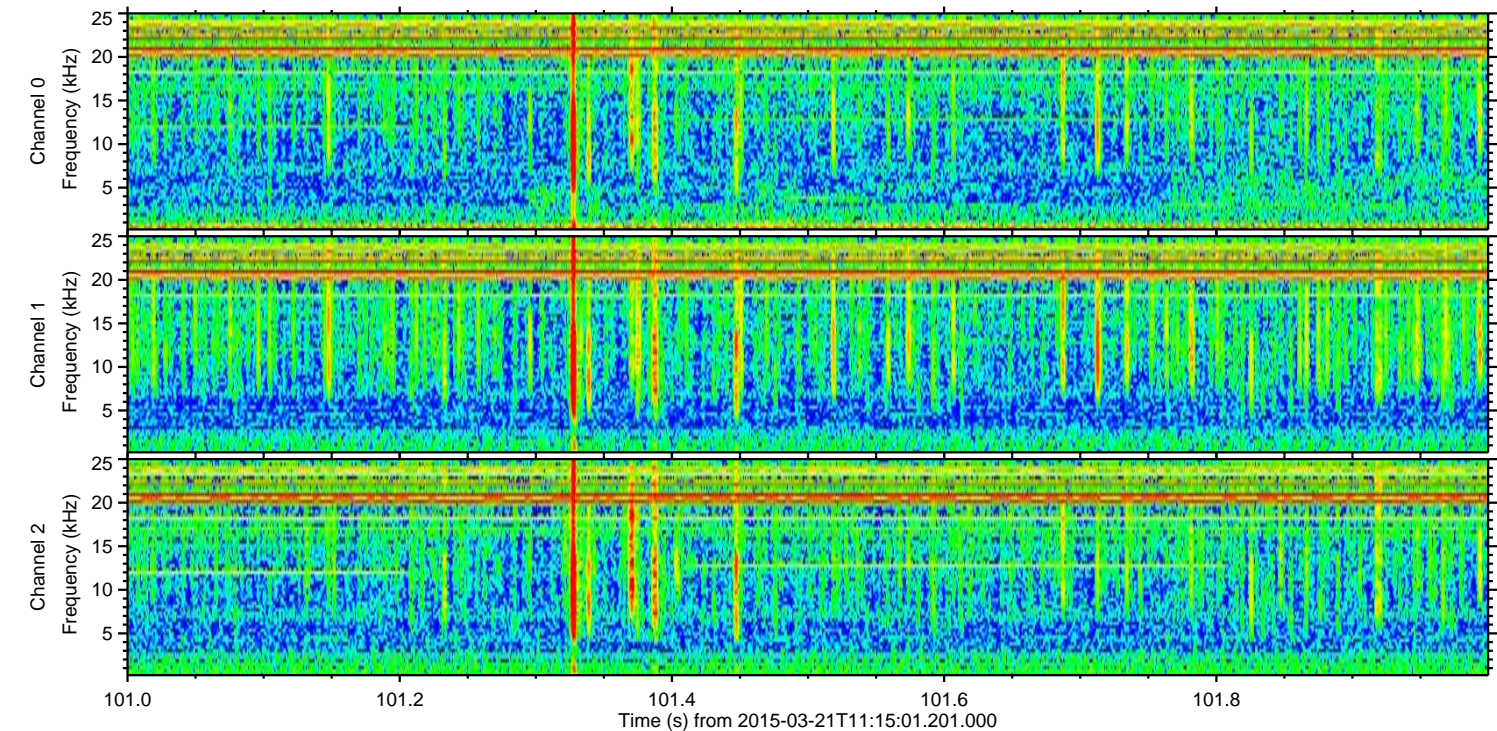
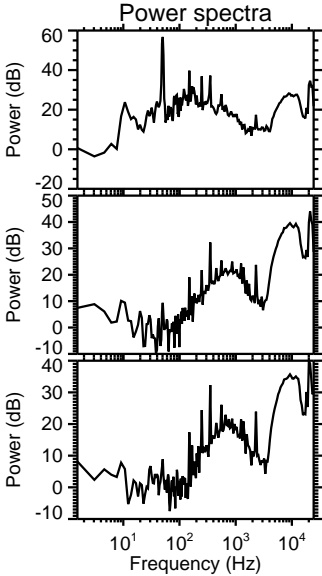
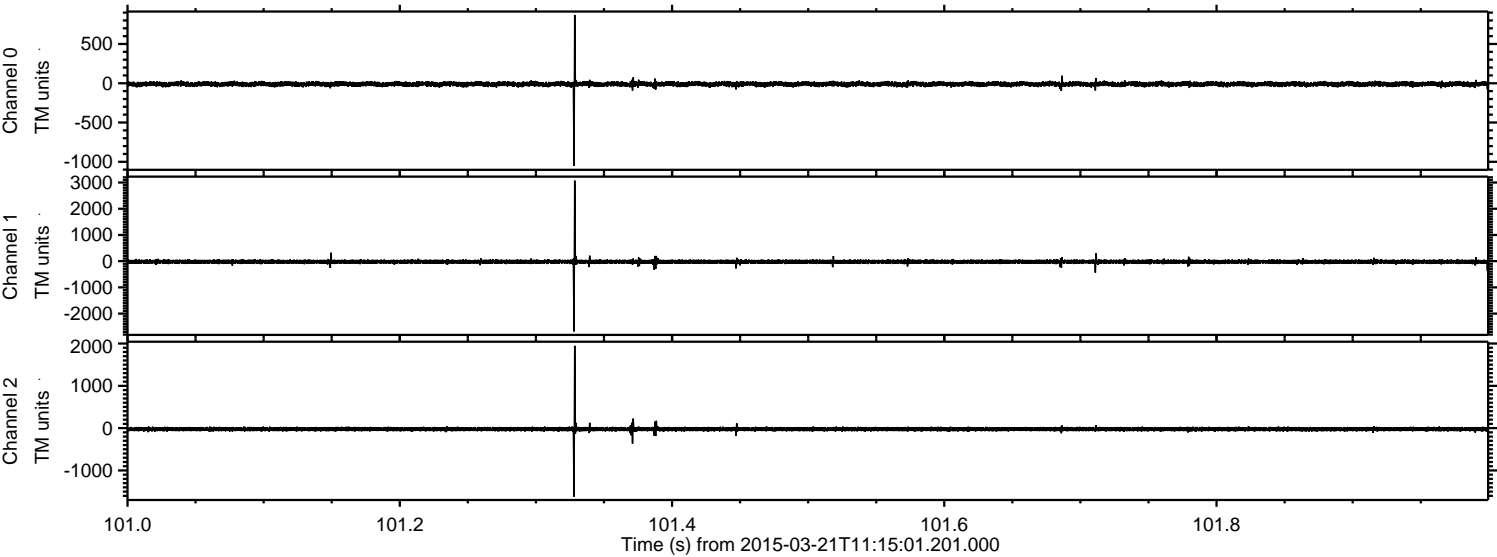



Processed Sun Mar 22 00:06:30 2015 by ELM ver.2012-10-06 from 001\_\_elm20150321\_111500\_\_dat00.bin

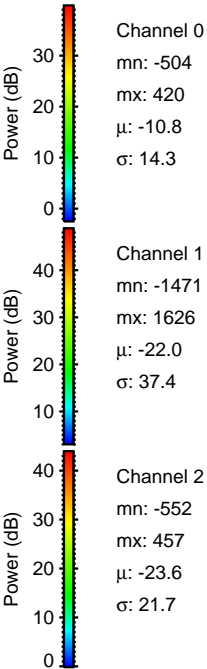
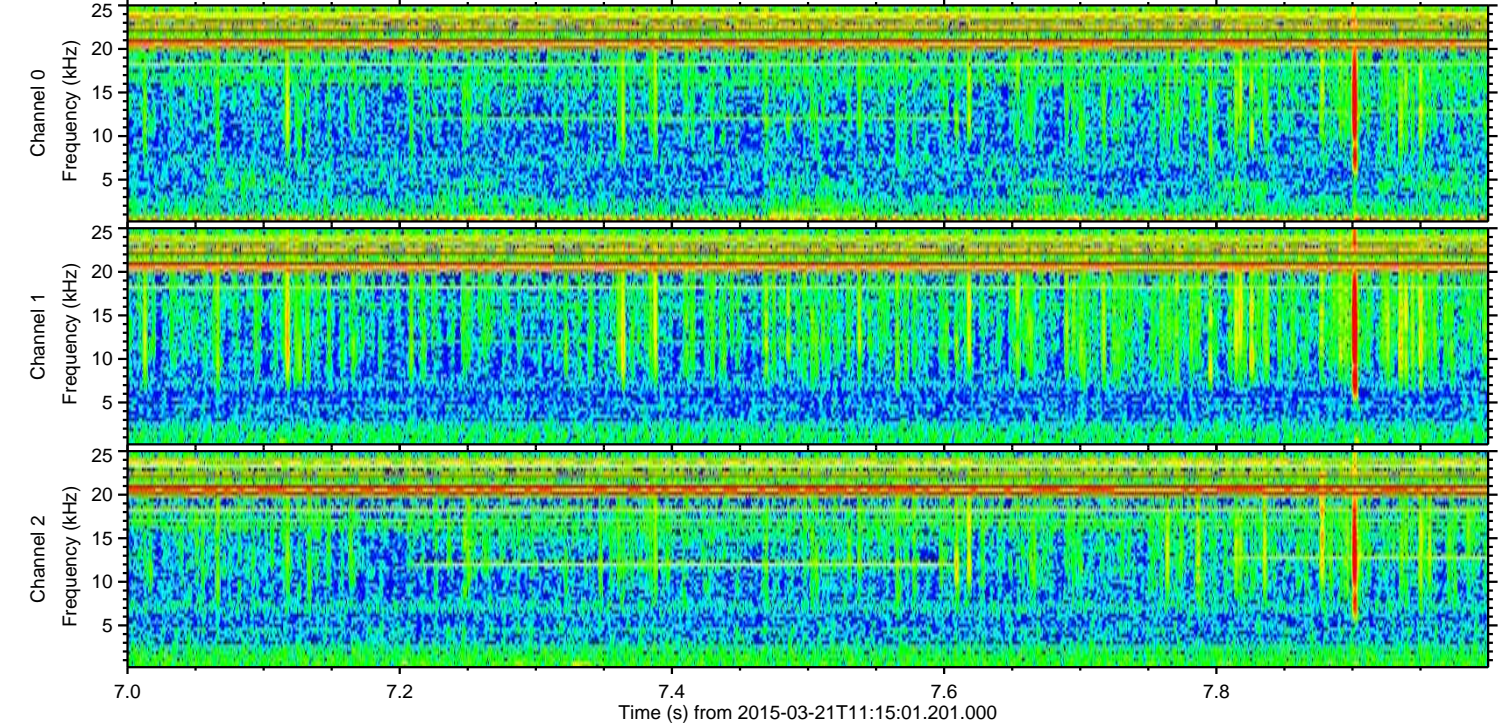
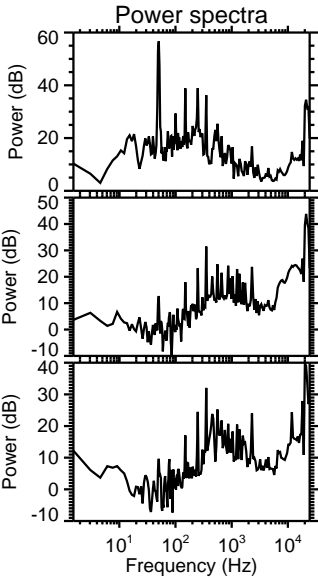
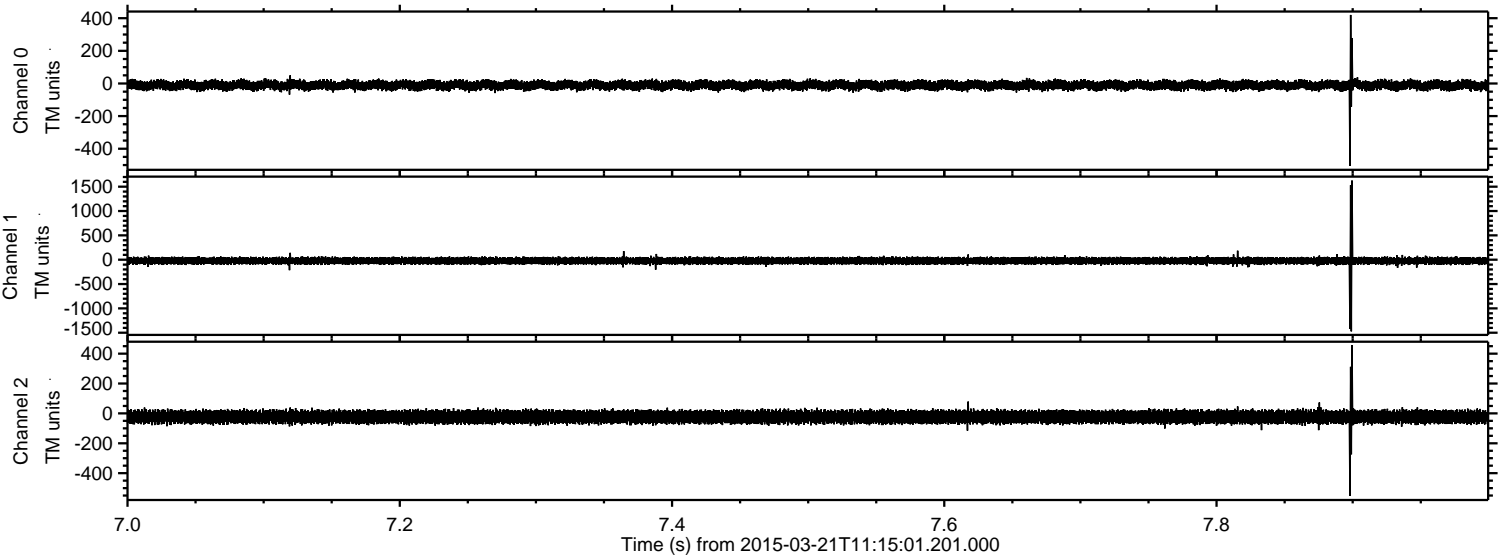



Processed Sun Mar 22 00:06:31 2015 by ELM ver.2012-10-06 from 001\_\_elm20150321\_111500\_\_dat00.bin

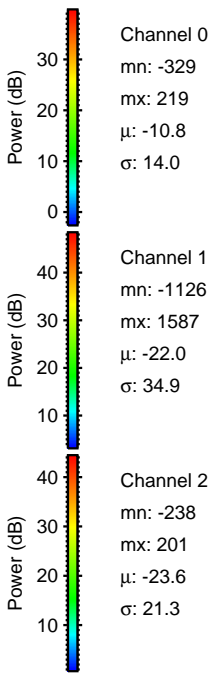
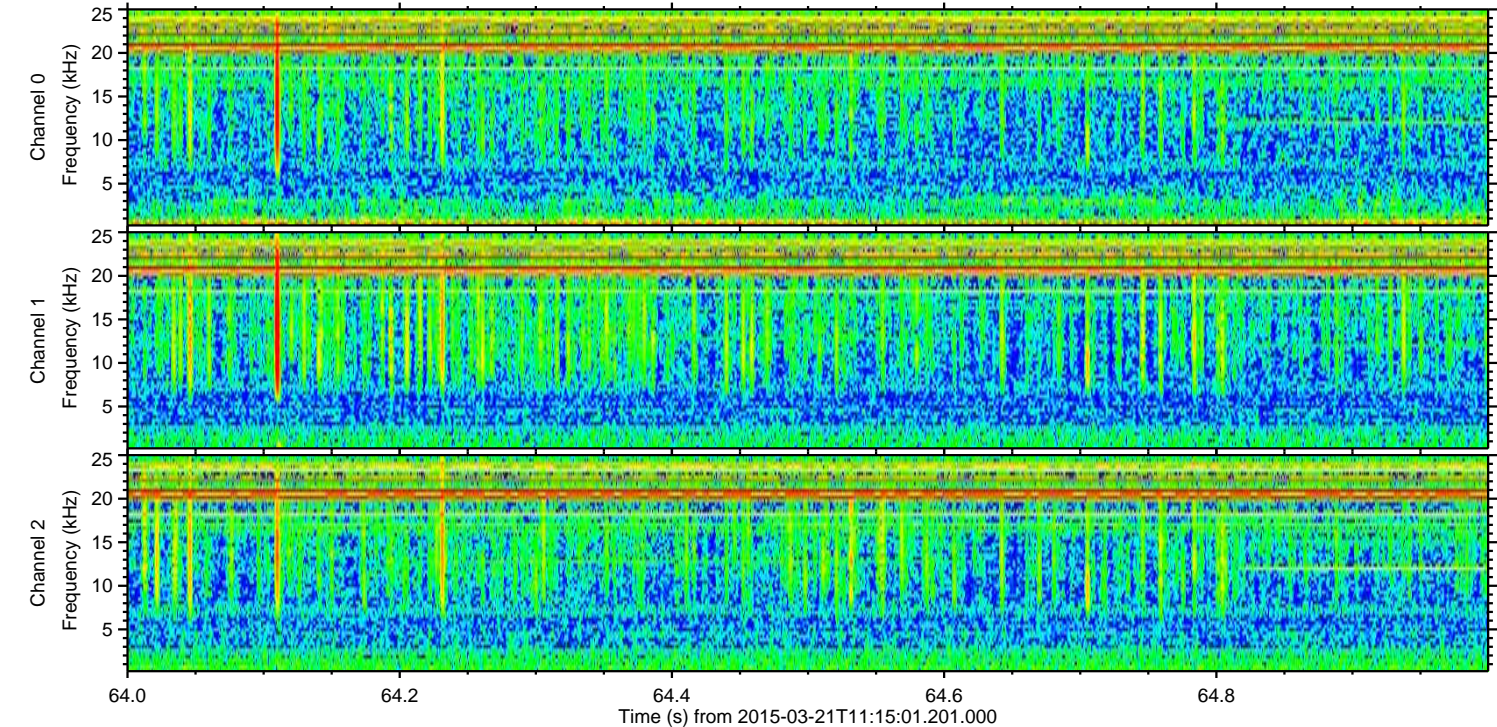
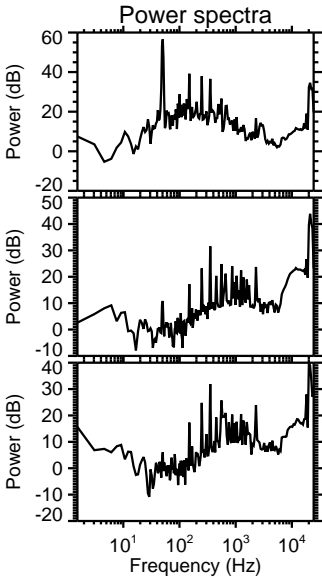
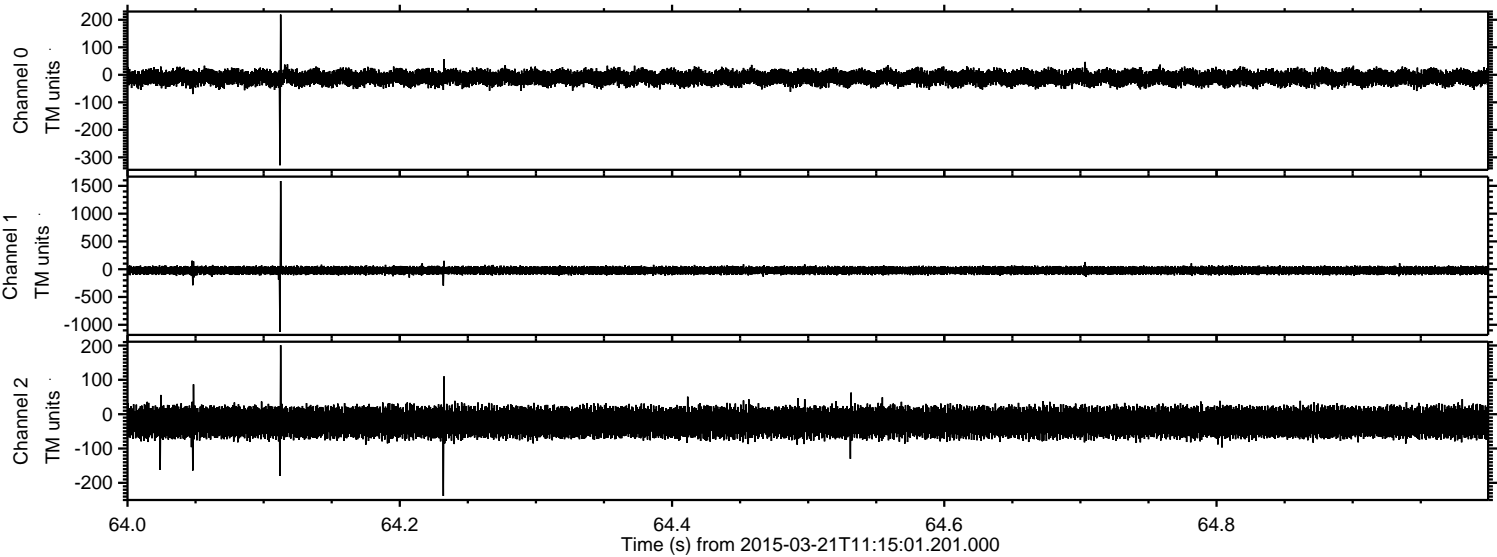



Processed Sun Mar 22 00:06:32 2015 by ELM ver.2012-10-06 from 001\_\_elm20150321\_111500\_\_dat00.bin

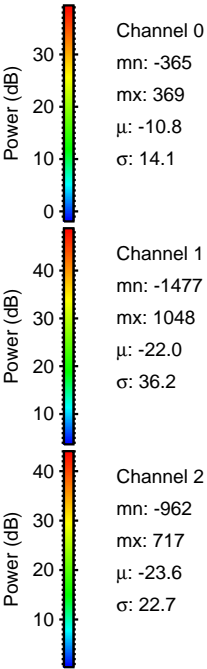
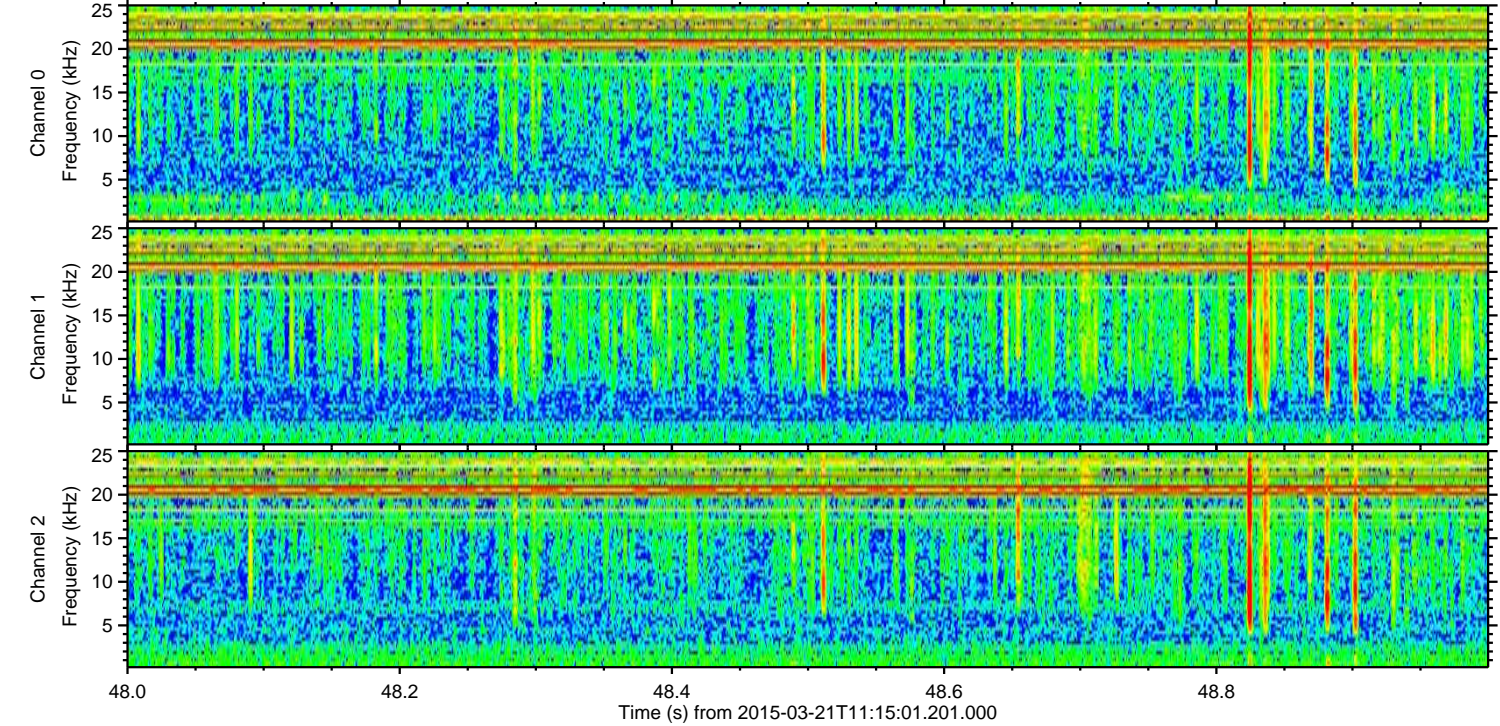
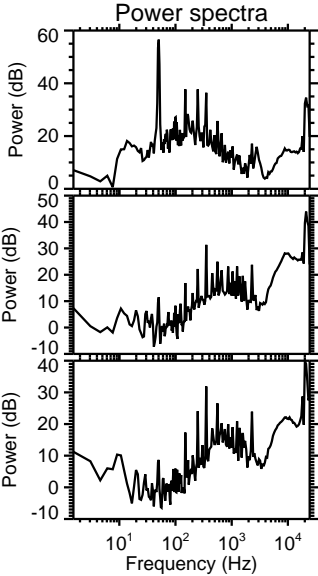
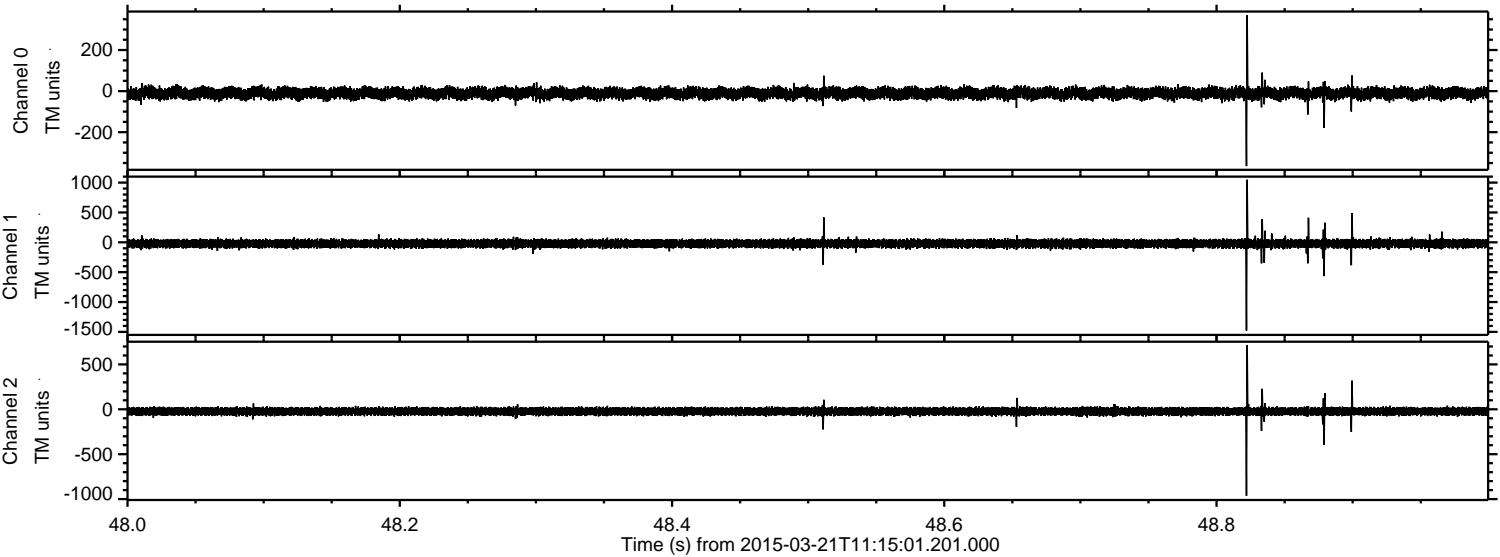



Processed Sun Mar 22 00:06:33 2015 by ELM ver.2012-10-06 from 001\_\_elm20150321\_111500\_\_dat00.bin

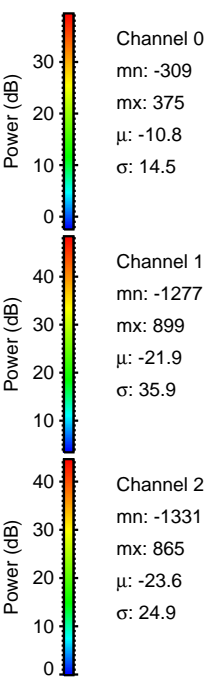
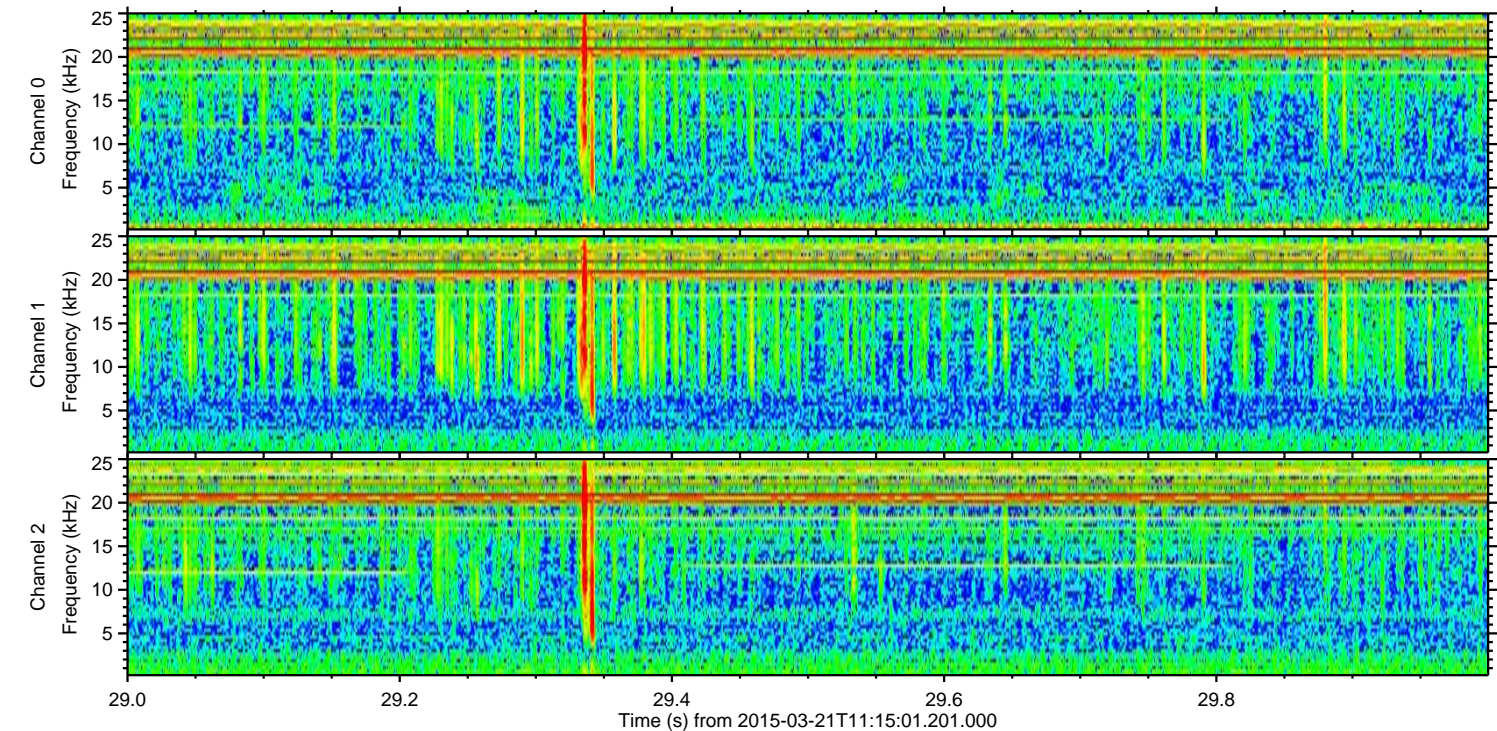
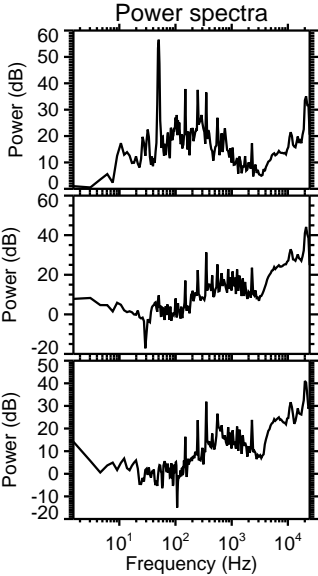
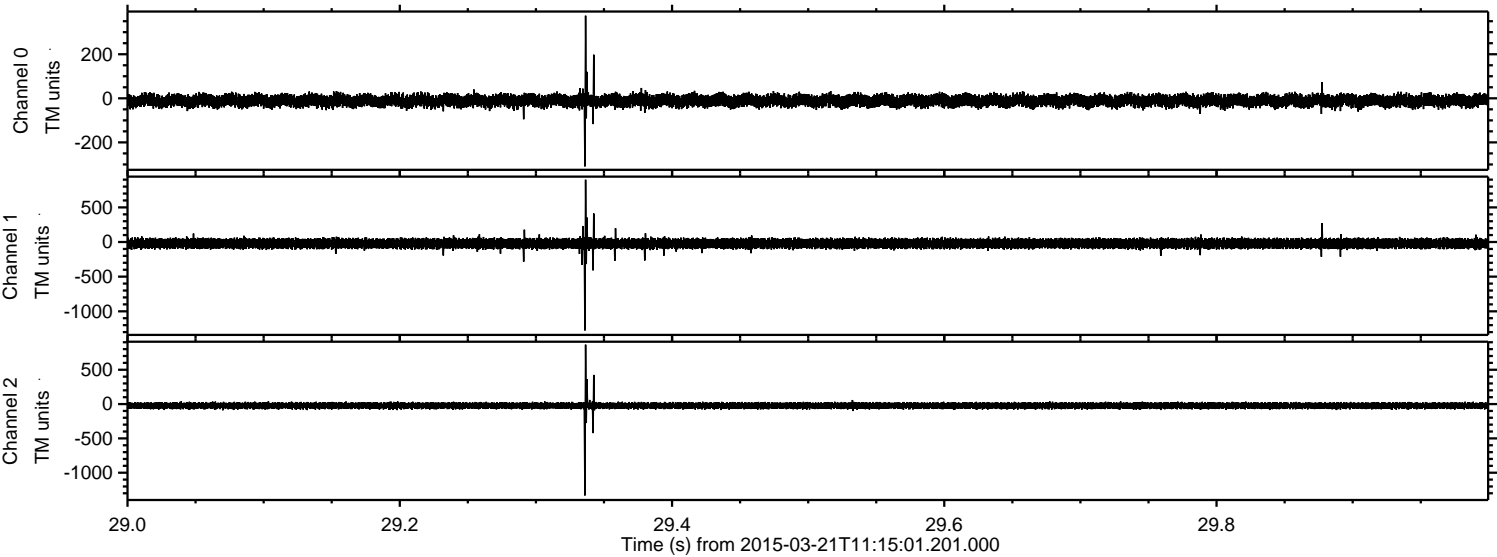



Processed Sun Mar 22 00:06:34 2015 by ELM ver.2012-10-06 from 001\_\_elm20150321\_111500\_\_dat00.bin

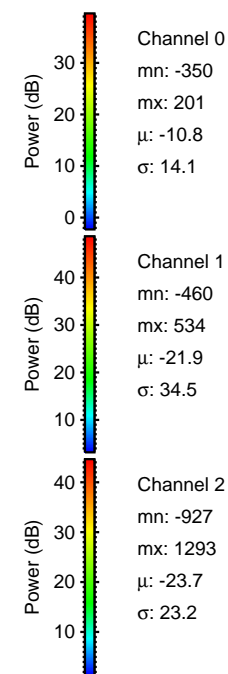
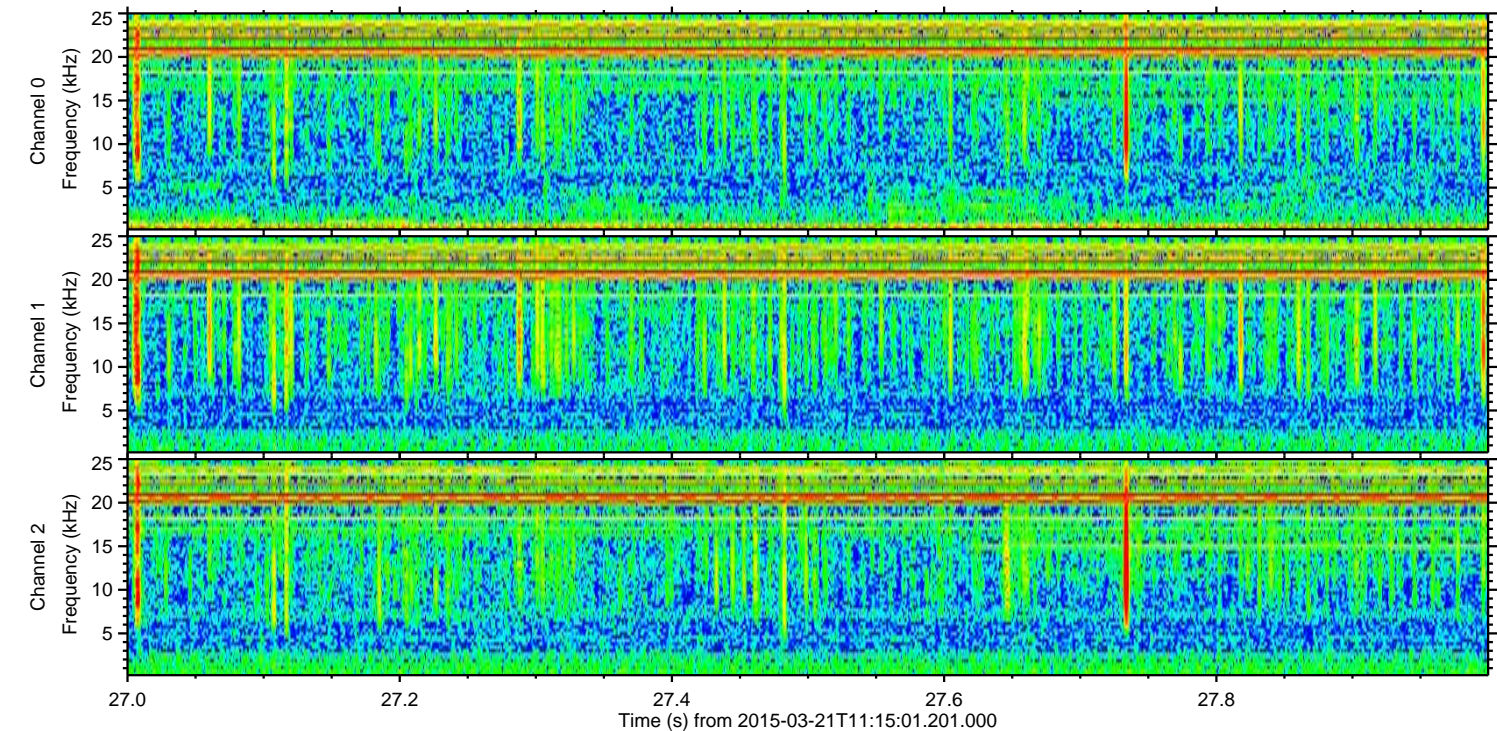
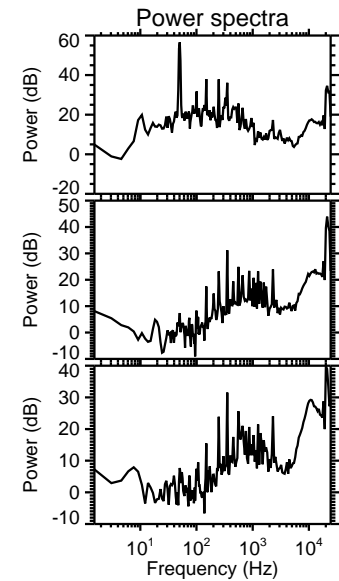
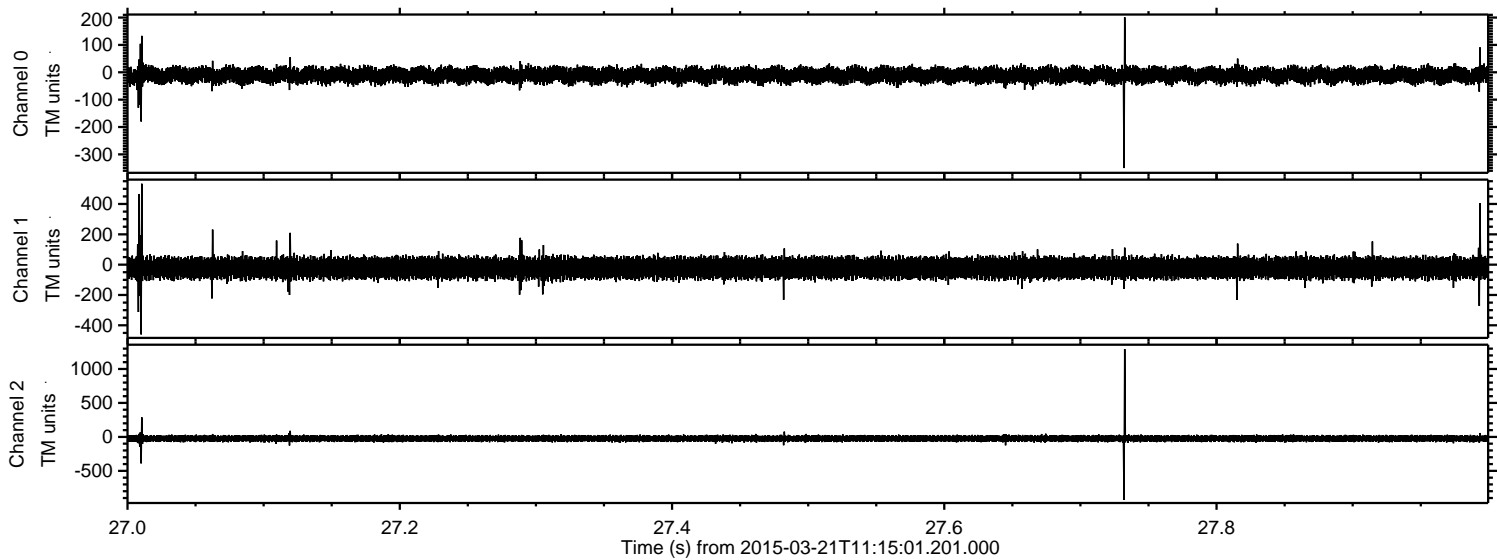



Processed Sun Mar 22 00:06:35 2015 by ELM ver.2012-10-06 from 001\_\_elm20150321\_111500\_\_dat00.bin

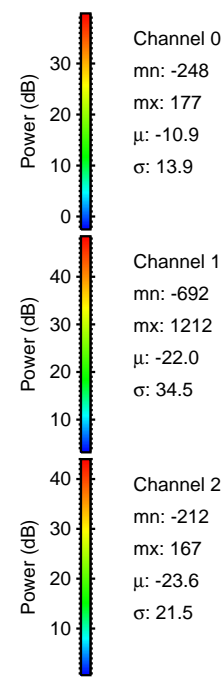
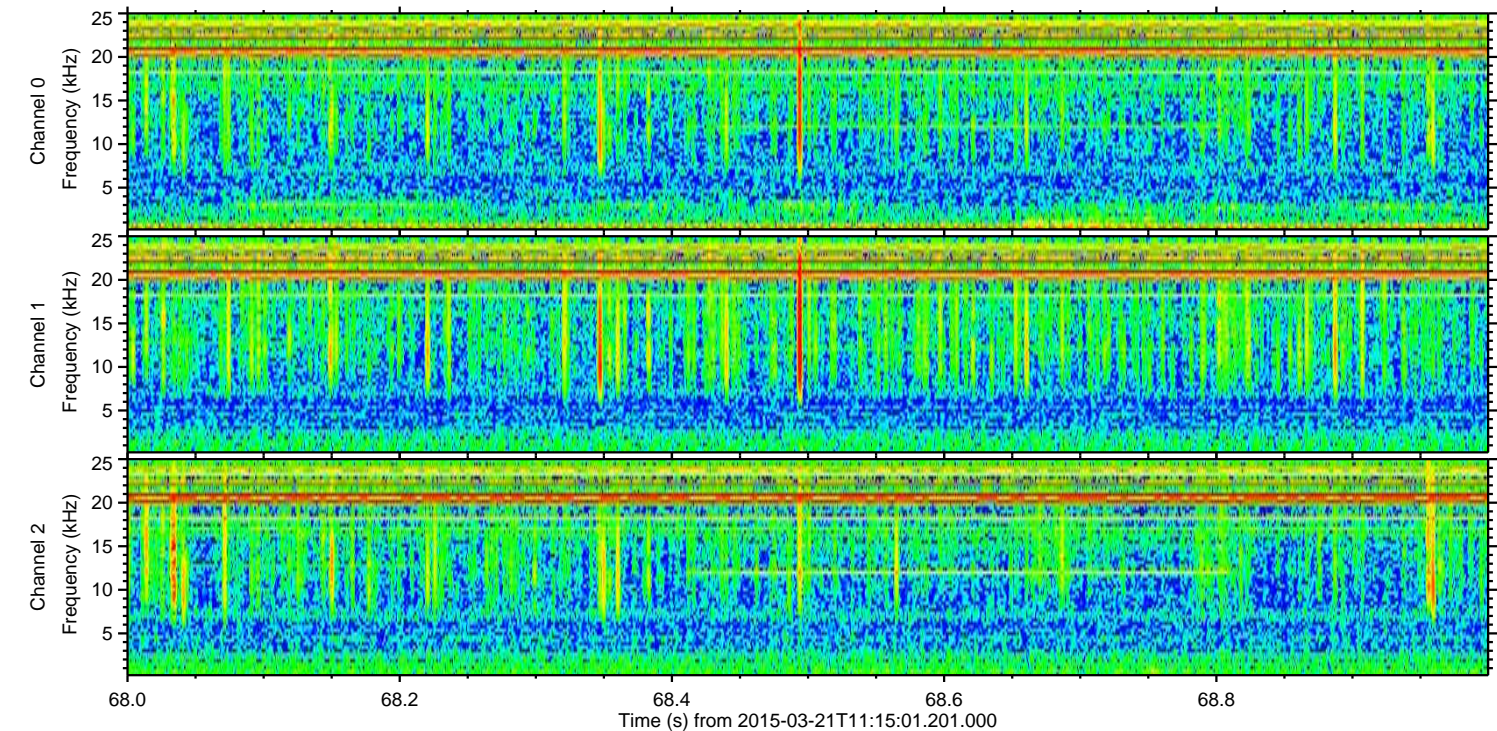
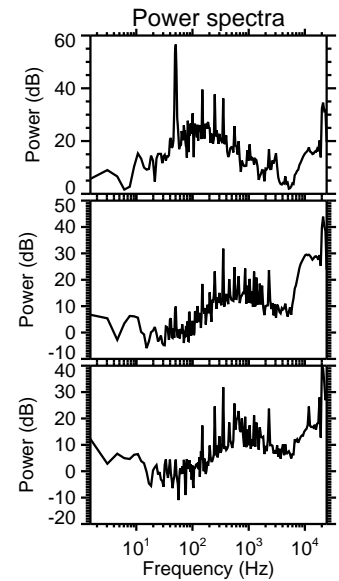
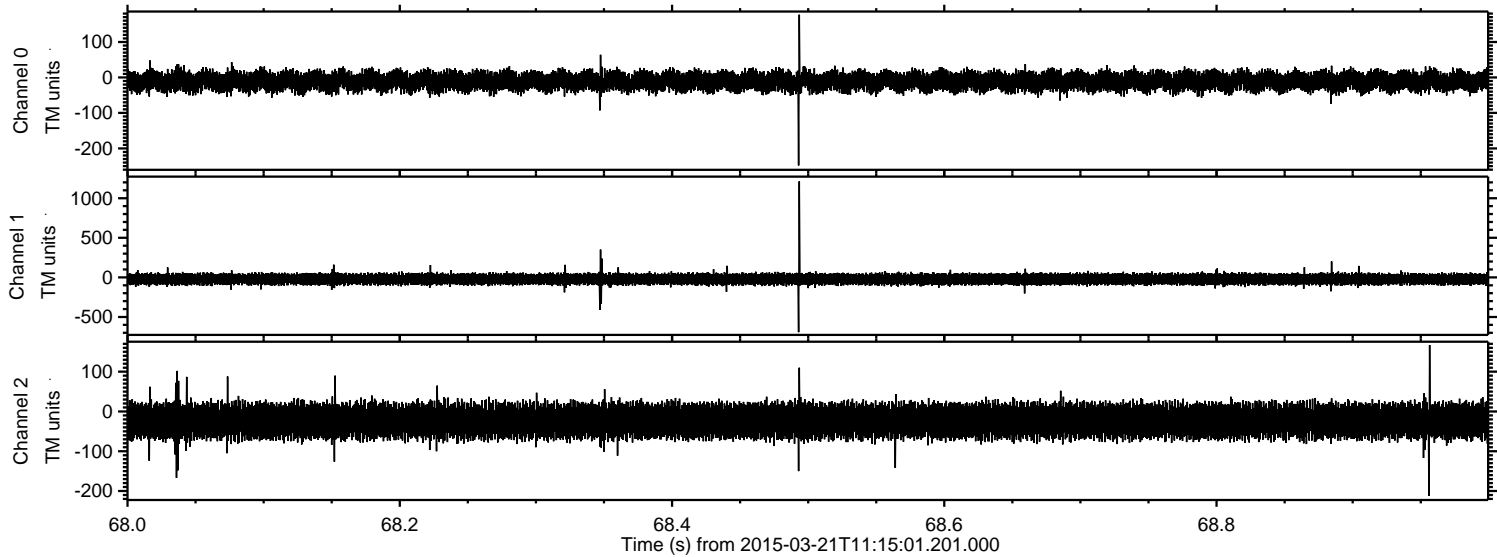



Processed Sun Mar 22 00:06:36 2015 by ELM ver.2012-10-06 from 001\_\_elm20150321\_111500\_\_dat00.bin

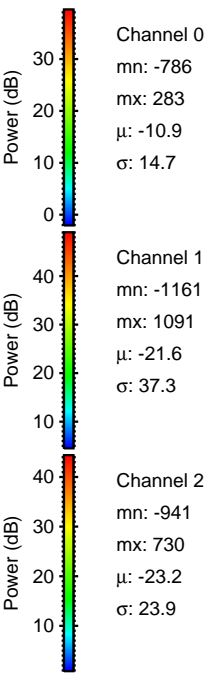
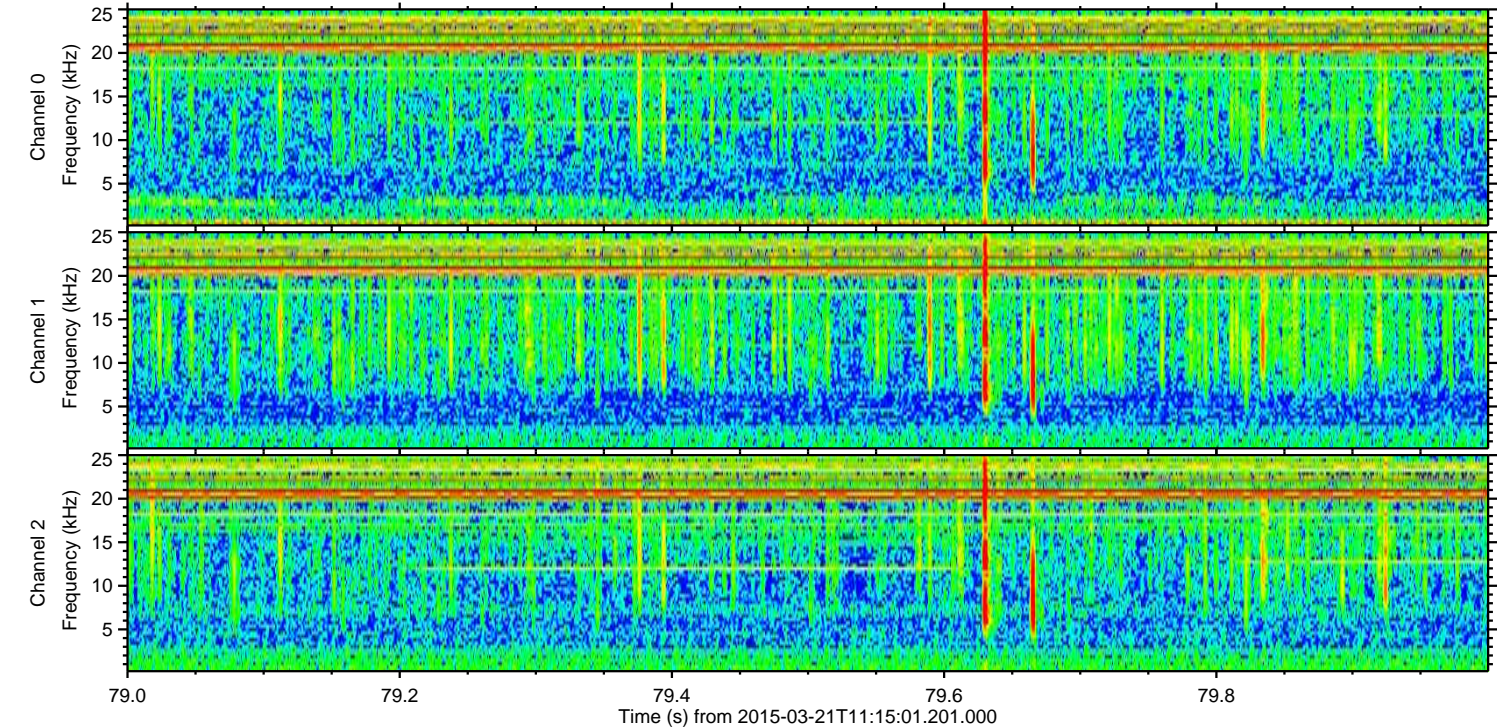
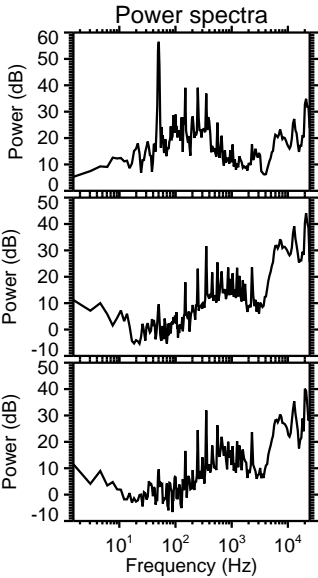
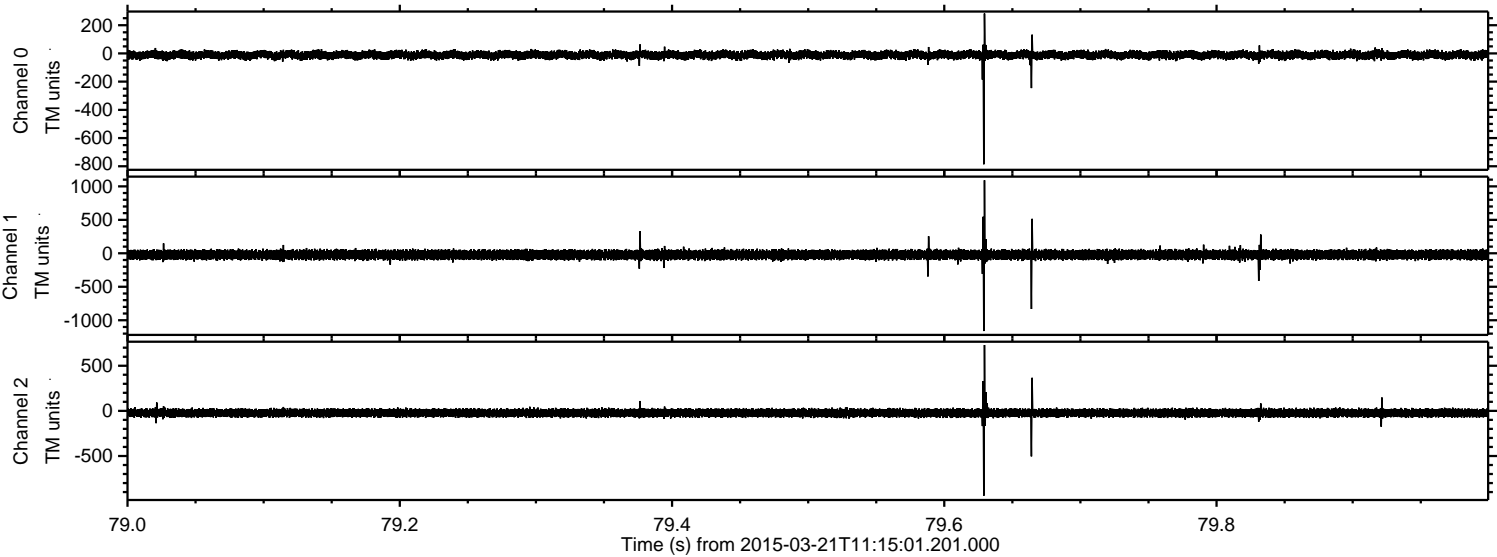



ELMAVAN 3D WAVEFORMS (Measured data sampled at 50 kHz) 49808 packets of 144 samples from 2015-03-21T11:15:01.201.000. Part 104/144

Processed Sun Mar 22 00:06:37 2015 by ELM ver.2012-10-06 from 001\_\_elm20150321\_111500\_\_dat00.bin

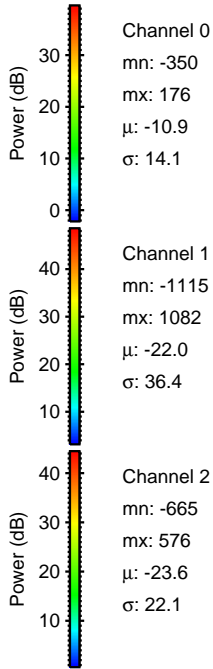
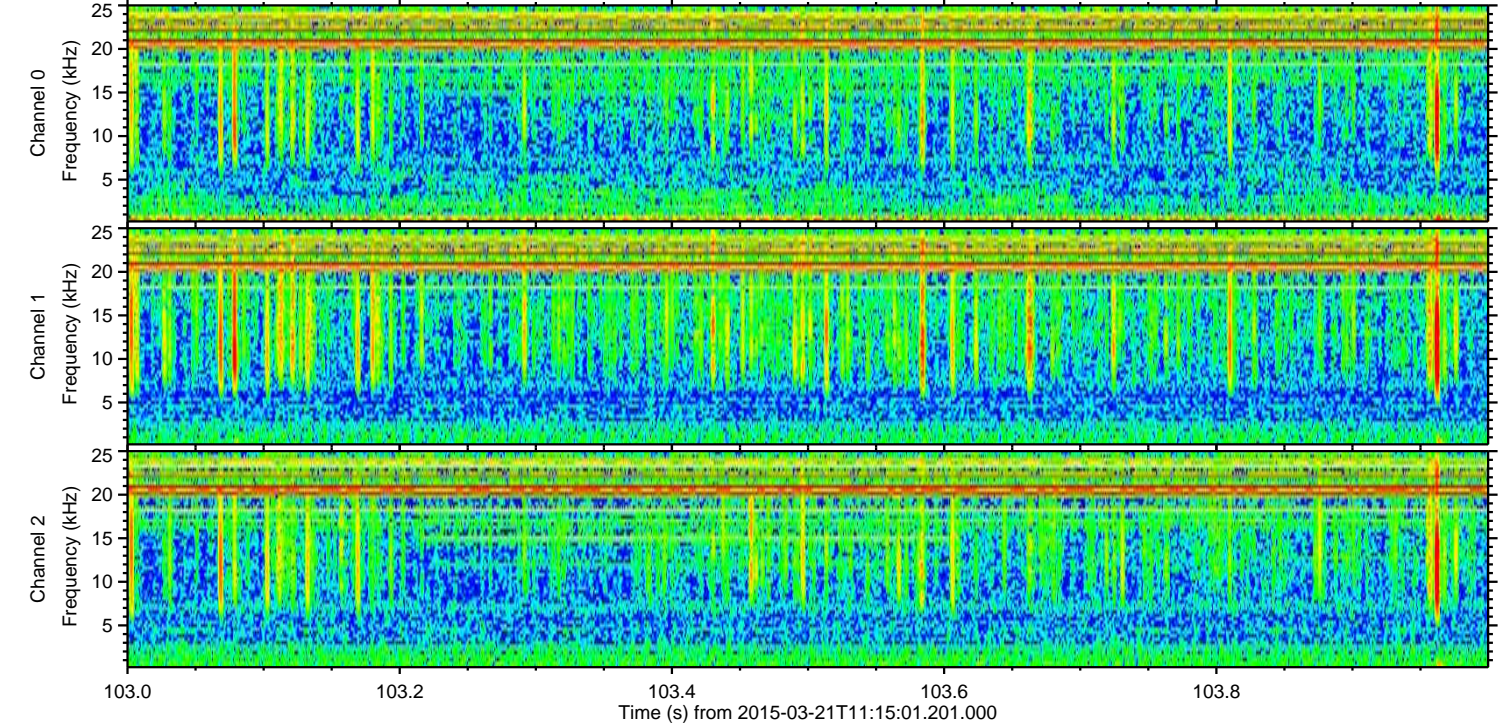
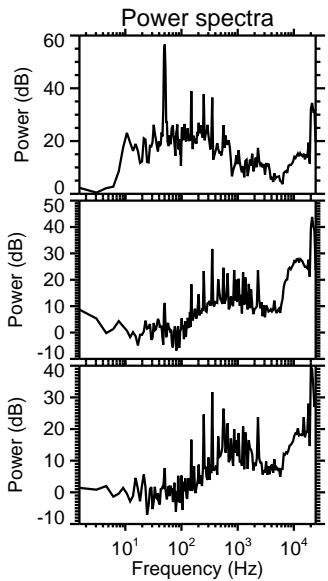
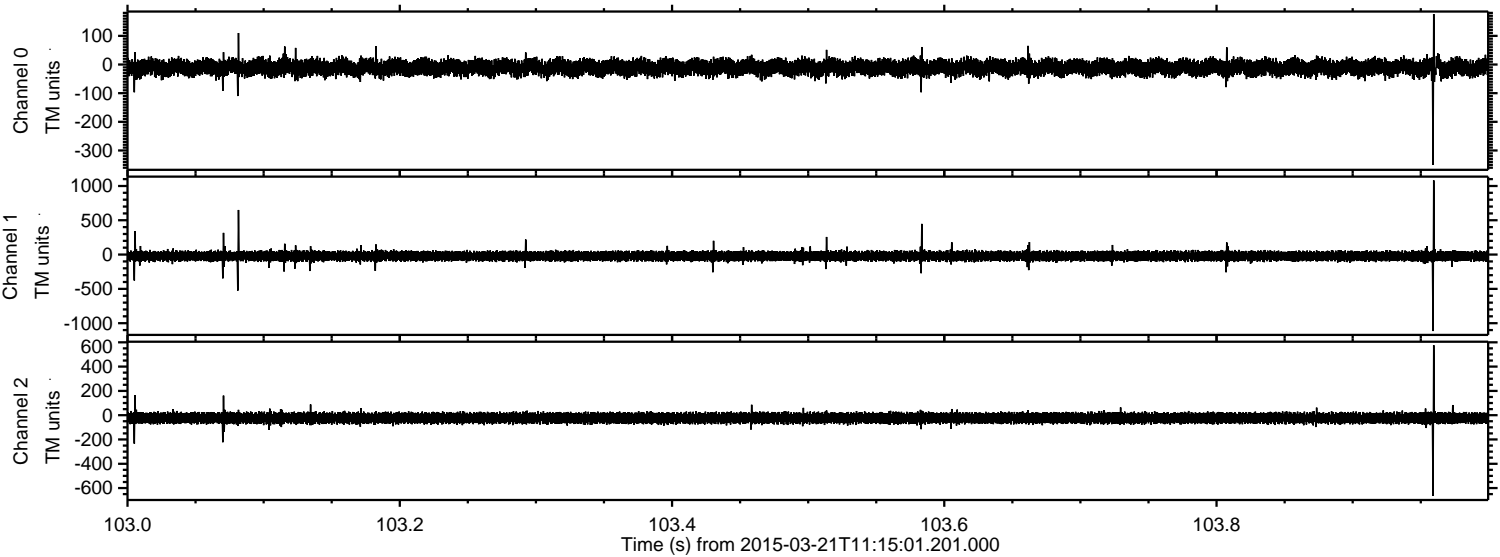

Channel 0  
mn: -350  
mx: 176  
 $\mu$ : -10.9  
 $\sigma$ : 14.1

Channel 1  
mn: -1115  
mx: 1082  
 $\mu$ : -22.0  
 $\sigma$ : 36.4

Channel 2  
mn: -665  
mx: 576  
 $\mu$ : -23.6  
 $\sigma$ : 22.1



Processed Sun Mar 22 00:06:38 2015 by ELM ver.2012-10-06 from 001\_\_elm20150321\_111500\_\_dat00.bin

