

# ELMAVAN 3D WAVEFORMS (Measured data sampled at 50 kHz) 49807 packets of 144 samples from 2015-03-21T10:29:59.634.999.

Processed Sat Mar 21 23:53:24 2015 by ELM ver.2012-10-06 from 001\_\_elm20150321\_102958\_\_dat00.bin

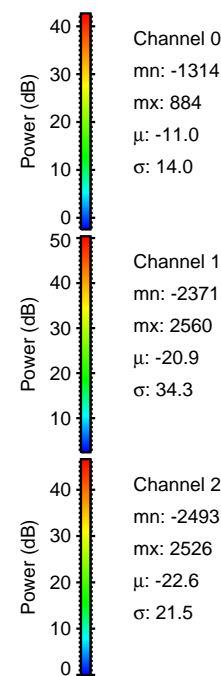

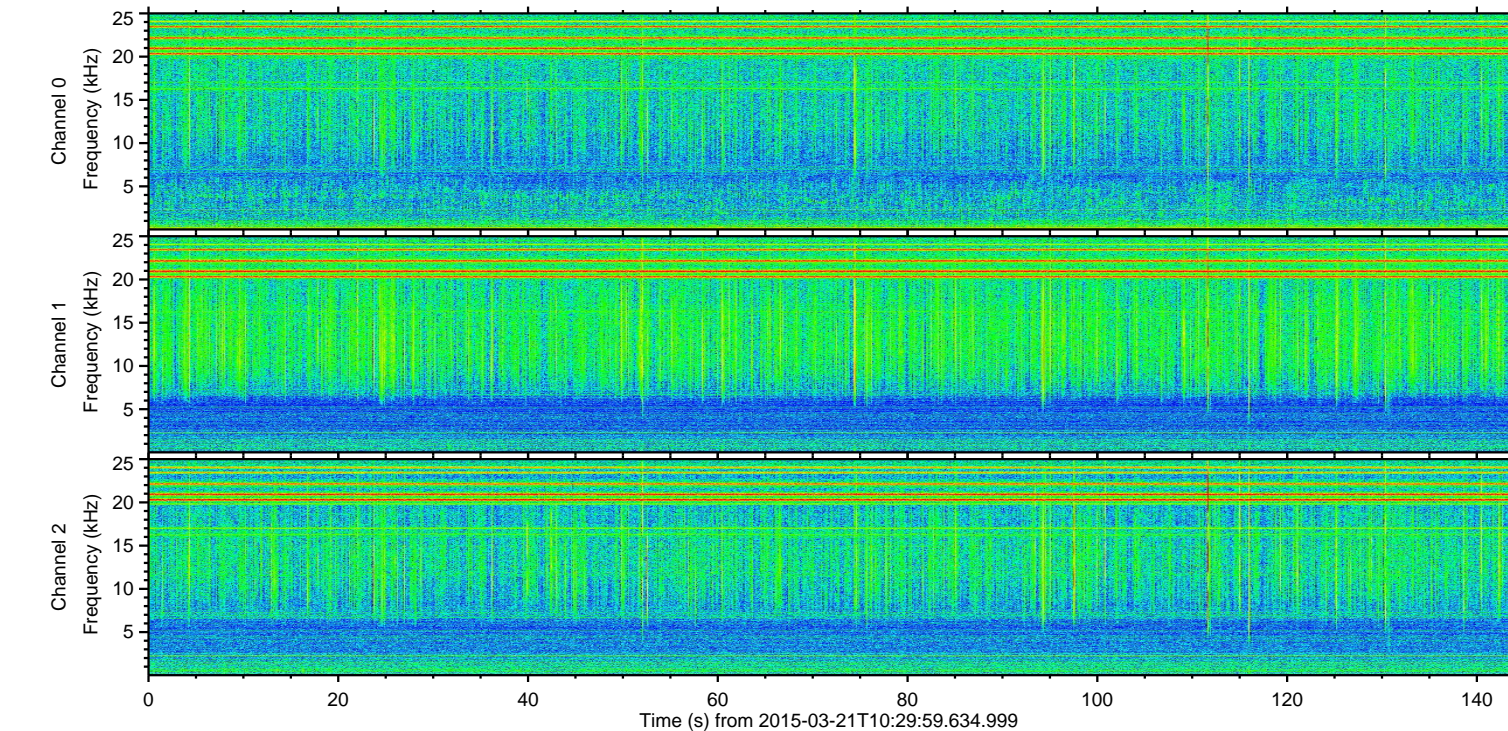
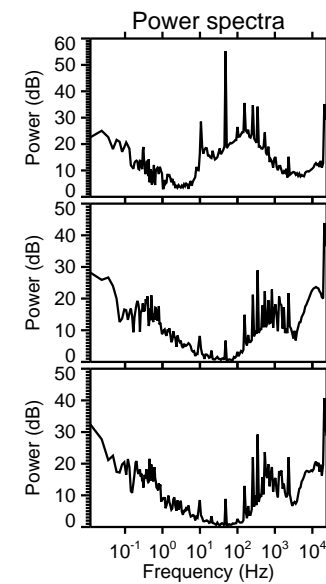
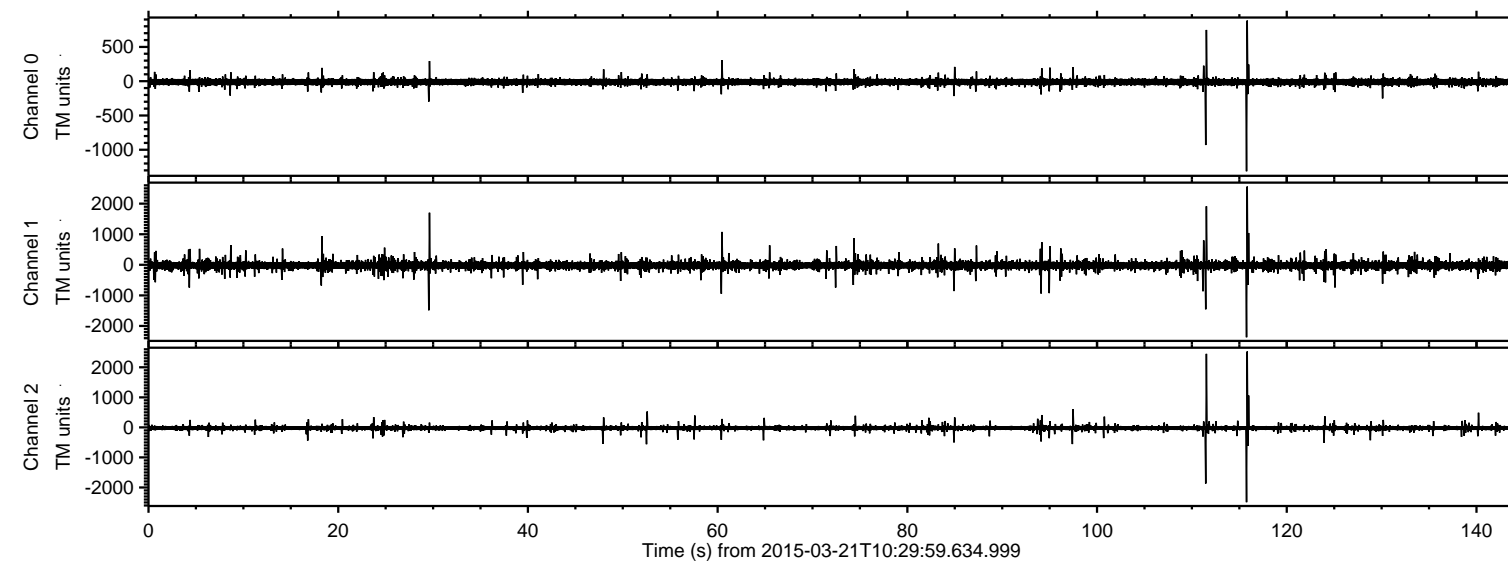

ELMAVAN 3D WAVEFORMS (Measured data sampled at 50 kHz) 49807 packets of 144 samples from 2015-03-21T10:29:59.634.999. Part 116/144

Processed Sat Mar 21 23:53:36 2015 by ELM ver.2012-10-06 from 001\_\_elm20150321\_102958\_\_dat00.bin

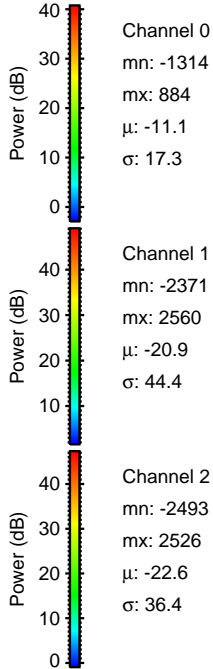
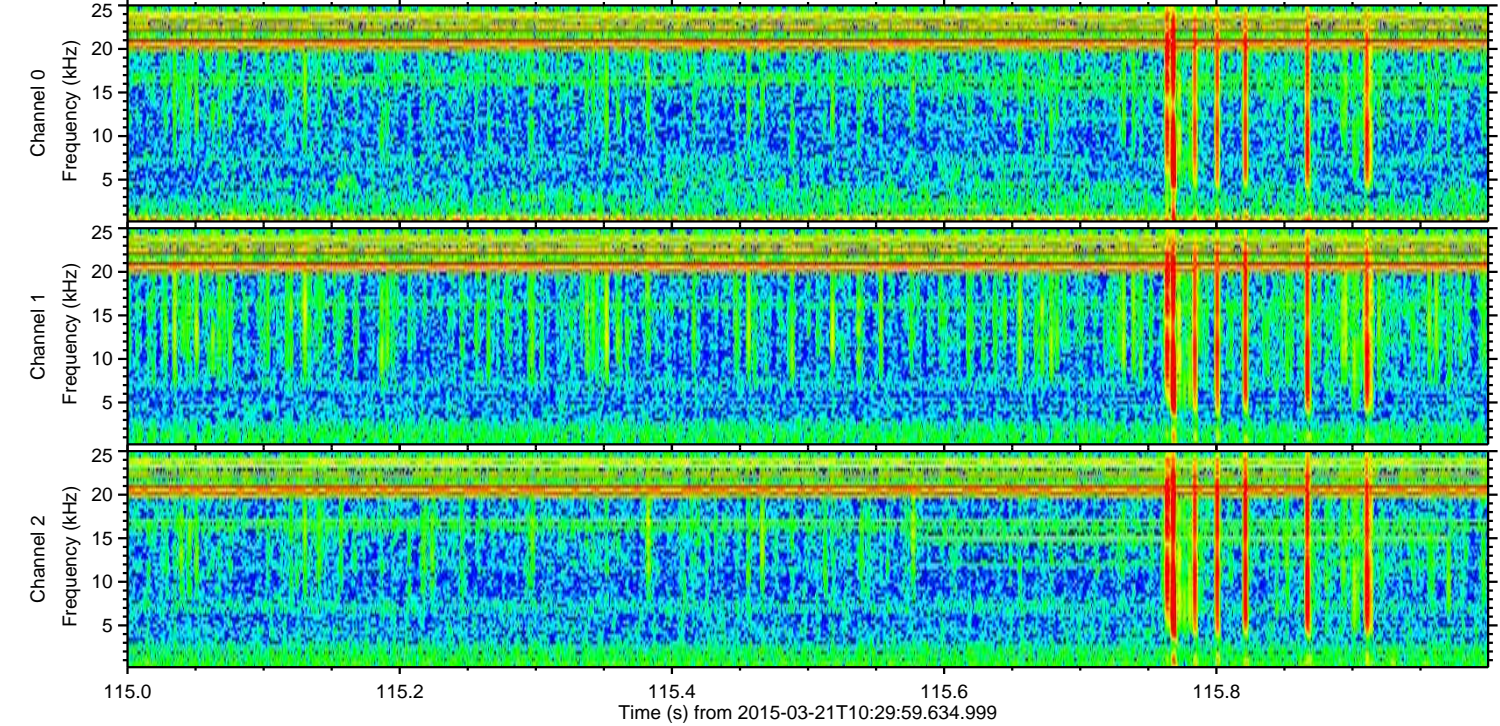
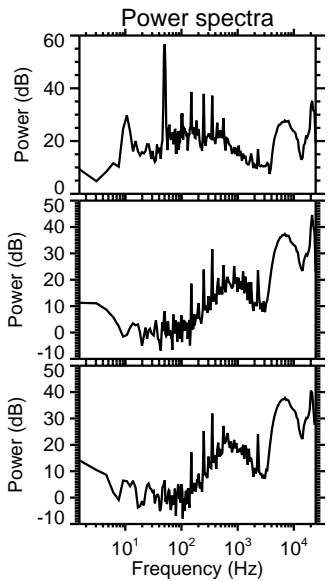
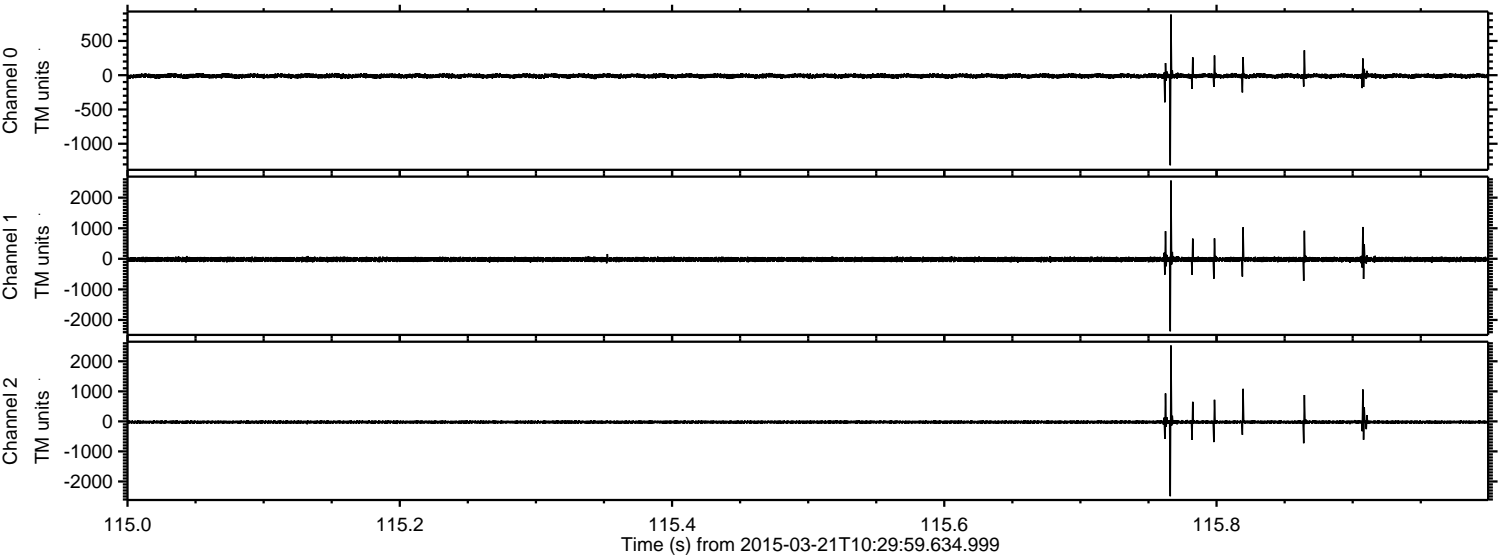



ELMAVAN 3D WAVEFORMS (Measured data sampled at 50 kHz) 49807 packets of 144 samples from 2015-03-21T10:29:59.634.999. Part 112/144

Processed Sat Mar 21 23:53:37 2015 by ELM ver.2012-10-06 from 001\_\_elm20150321\_102958\_\_dat00.bin

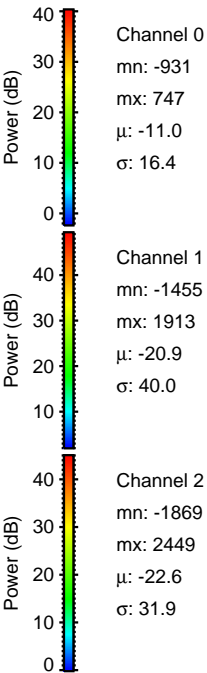
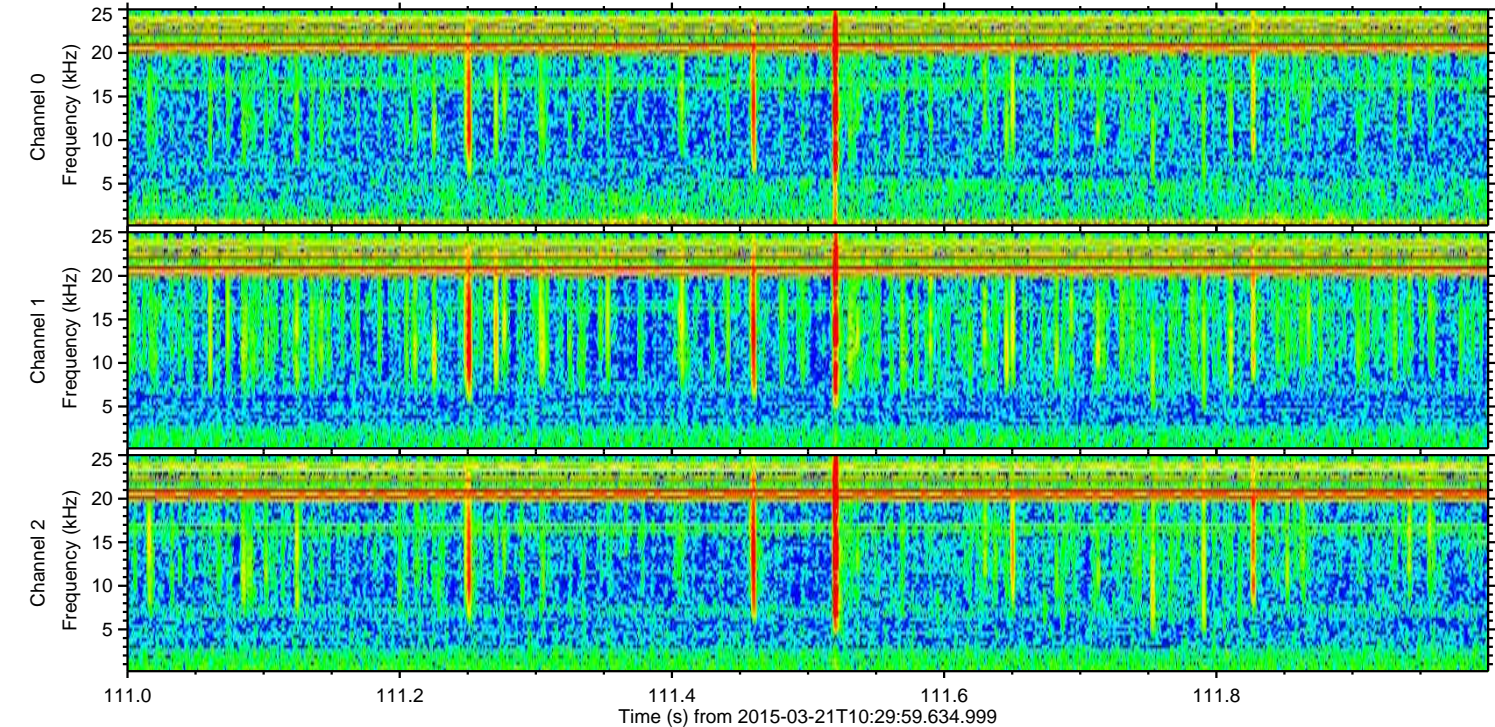
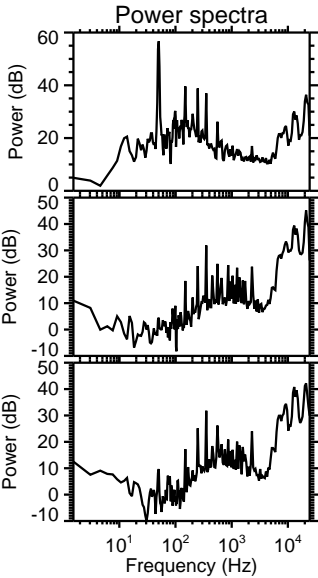
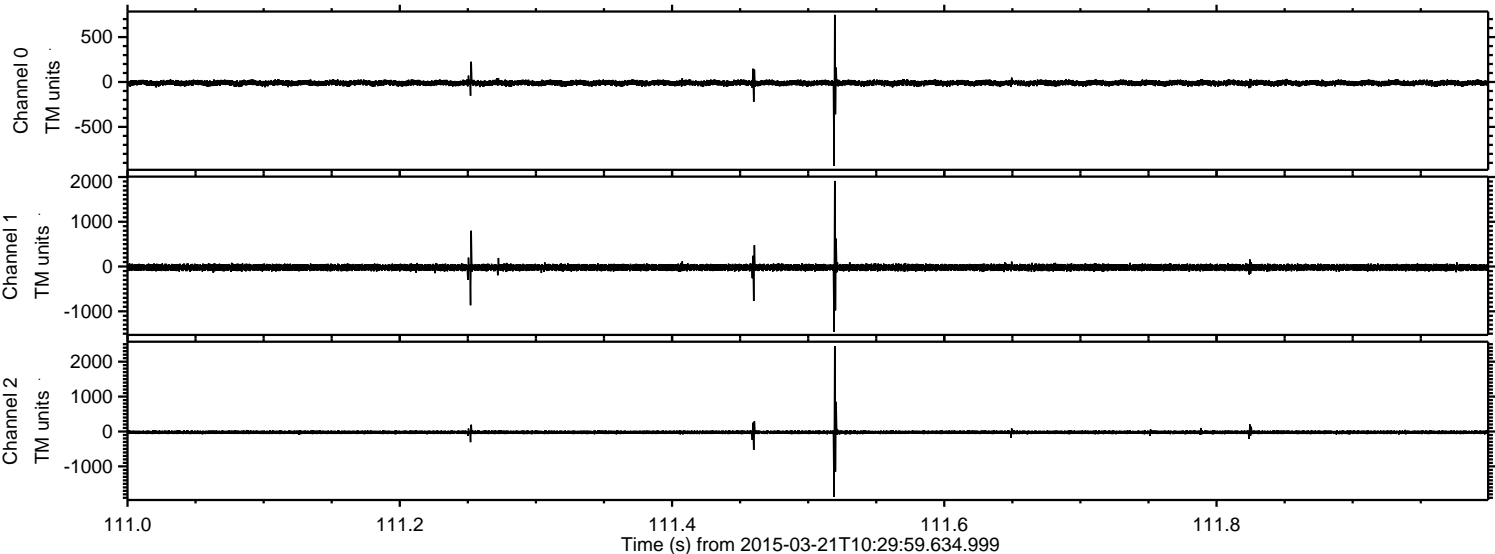



Processed Sat Mar 21 23:53:38 2015 by ELM ver.2012-10-06 from 001\_\_elm20150321\_102958\_\_dat00.bin

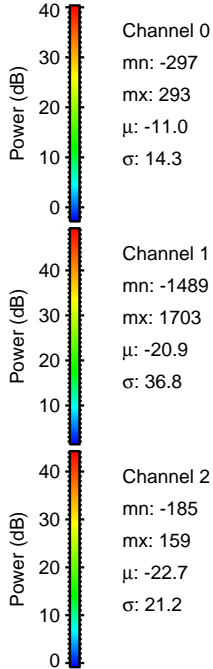
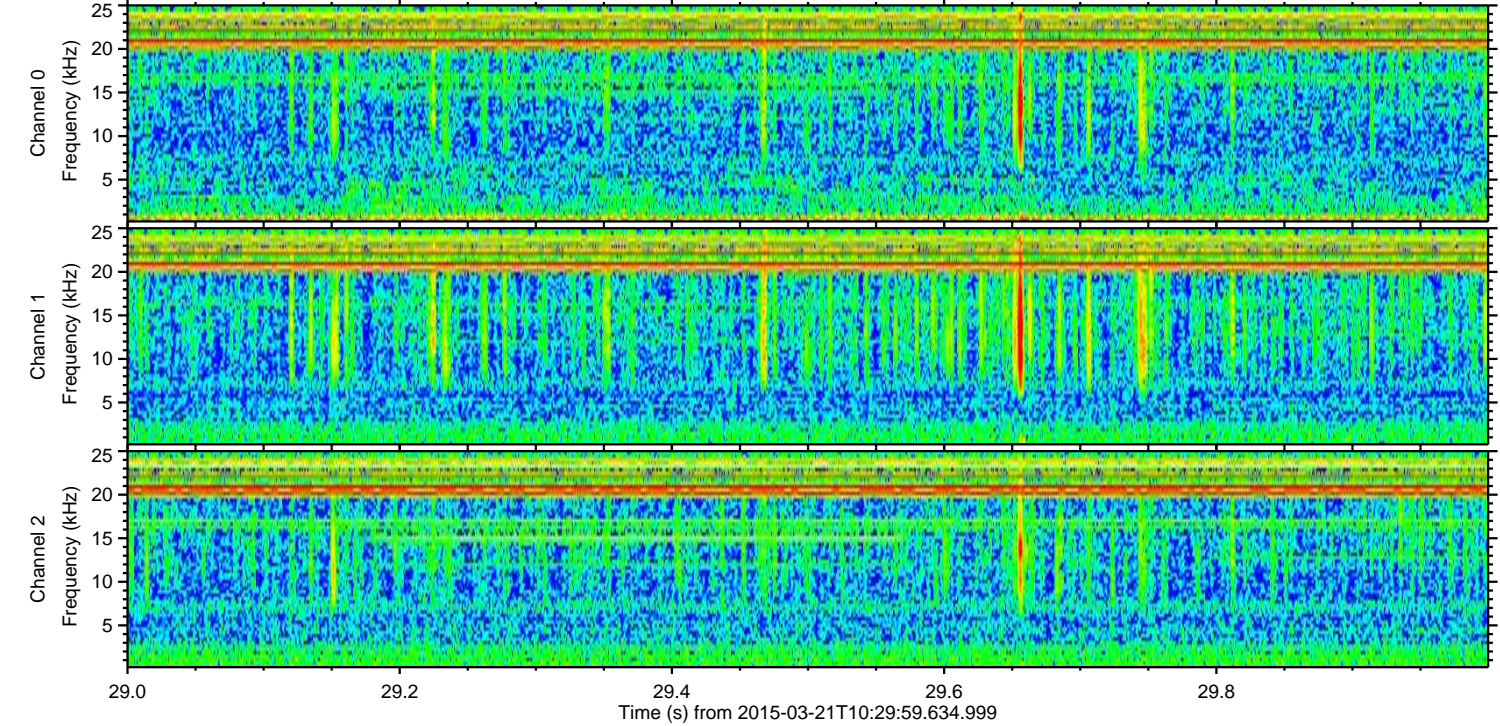
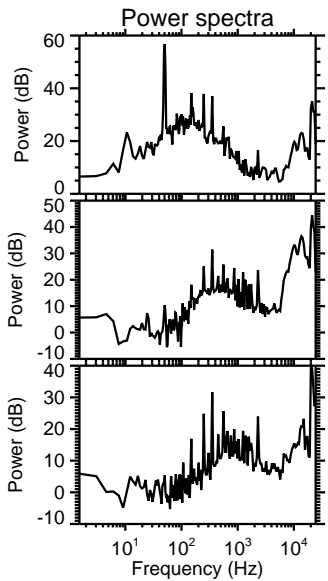
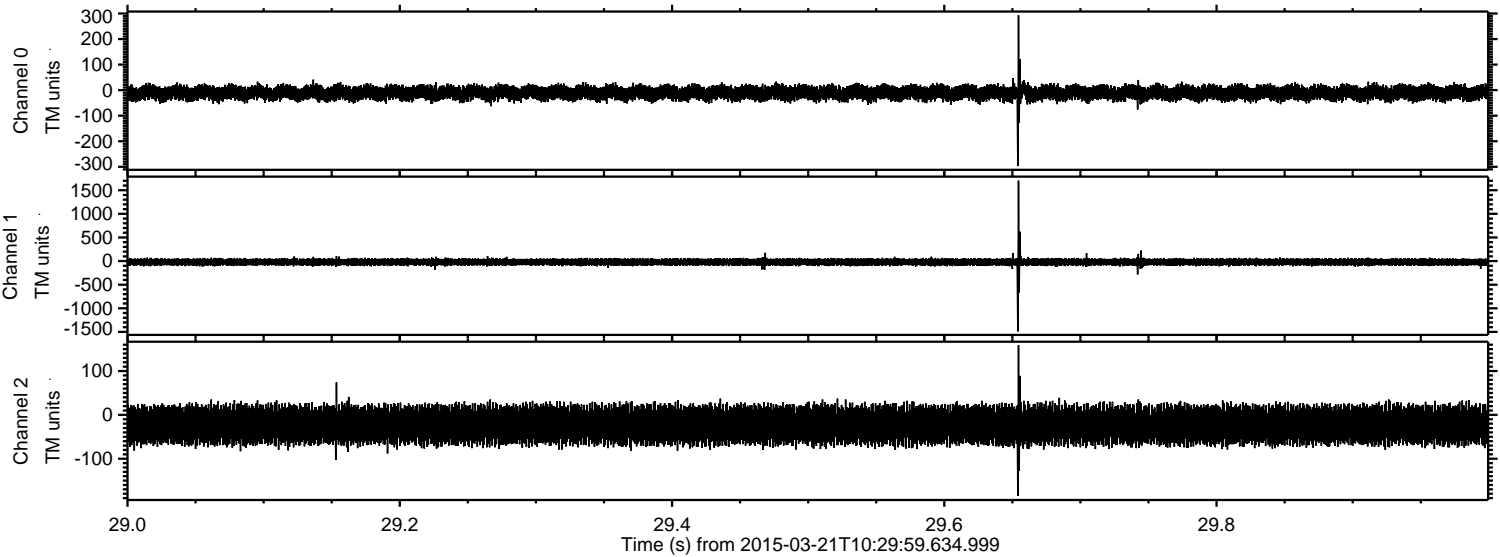



Processed Sat Mar 21 23:53:39 2015 by ELM ver.2012-10-06 from 001\_\_elm20150321\_102958\_\_dat00.bin

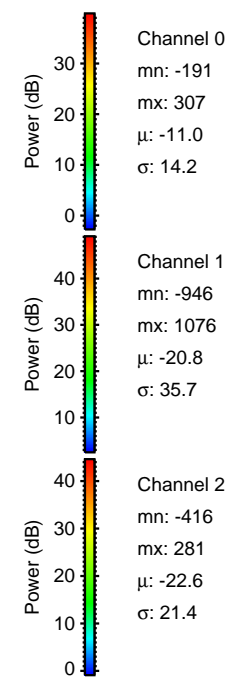
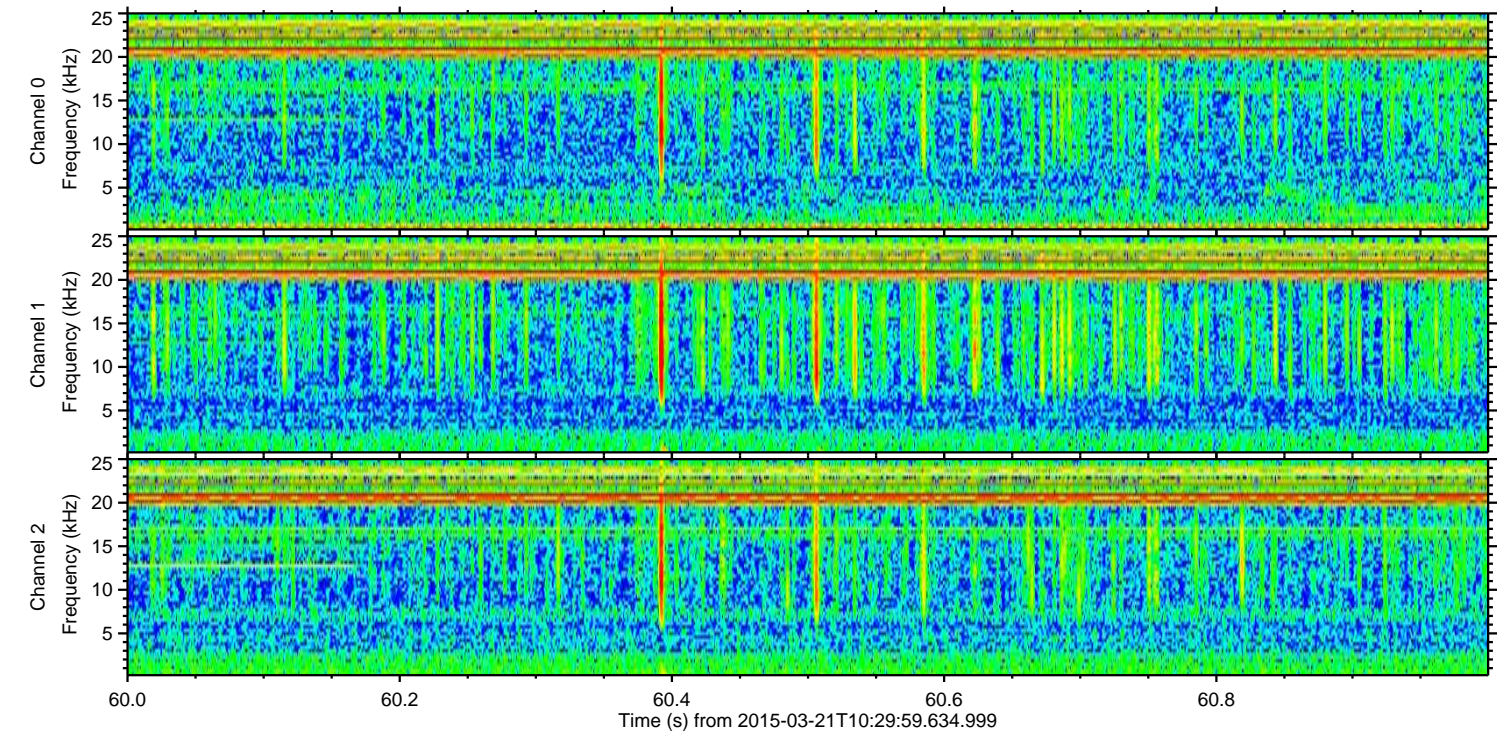
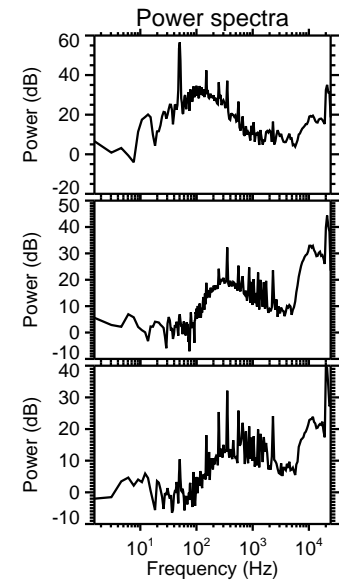
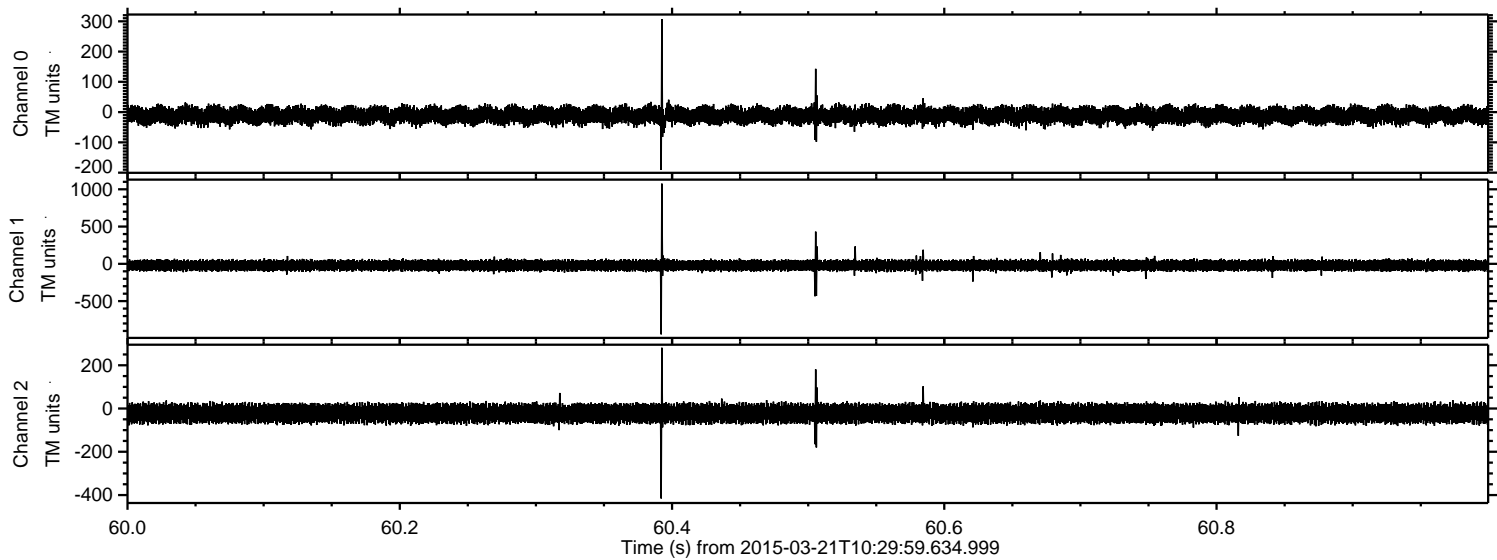



Processed Sat Mar 21 23:53:40 2015 by ELM ver.2012-10-06 from 001\_\_elm20150321\_102958\_\_dat00.bin

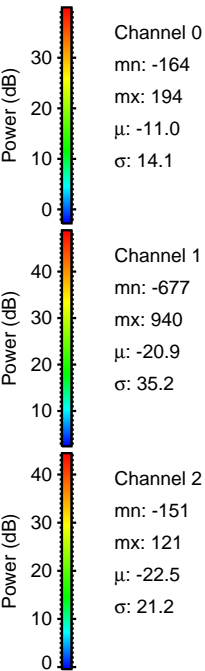
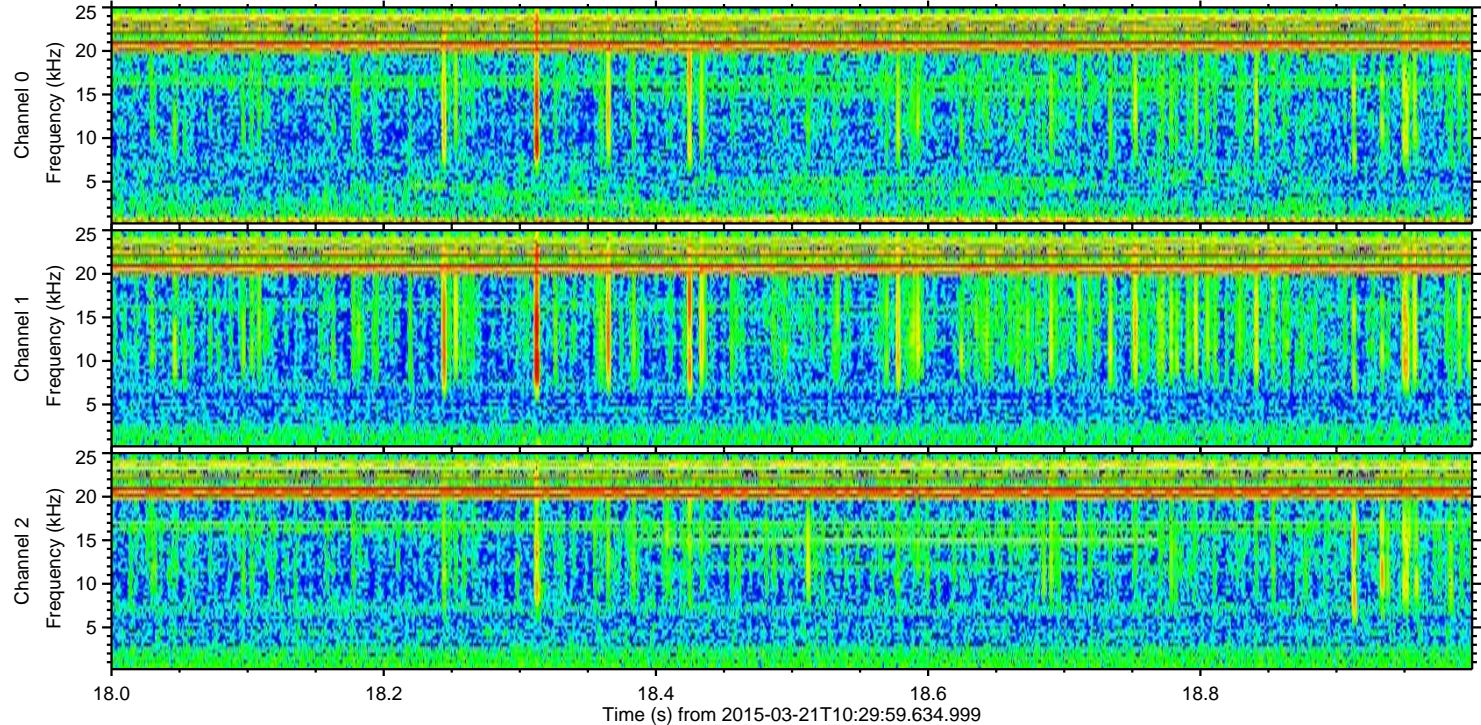
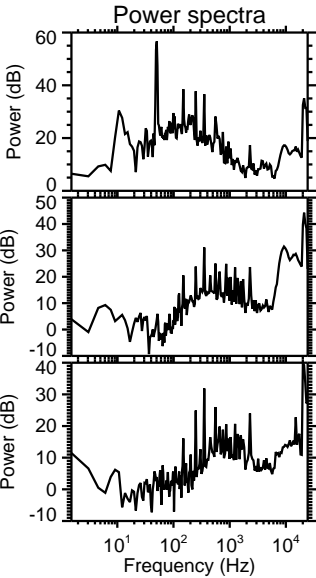
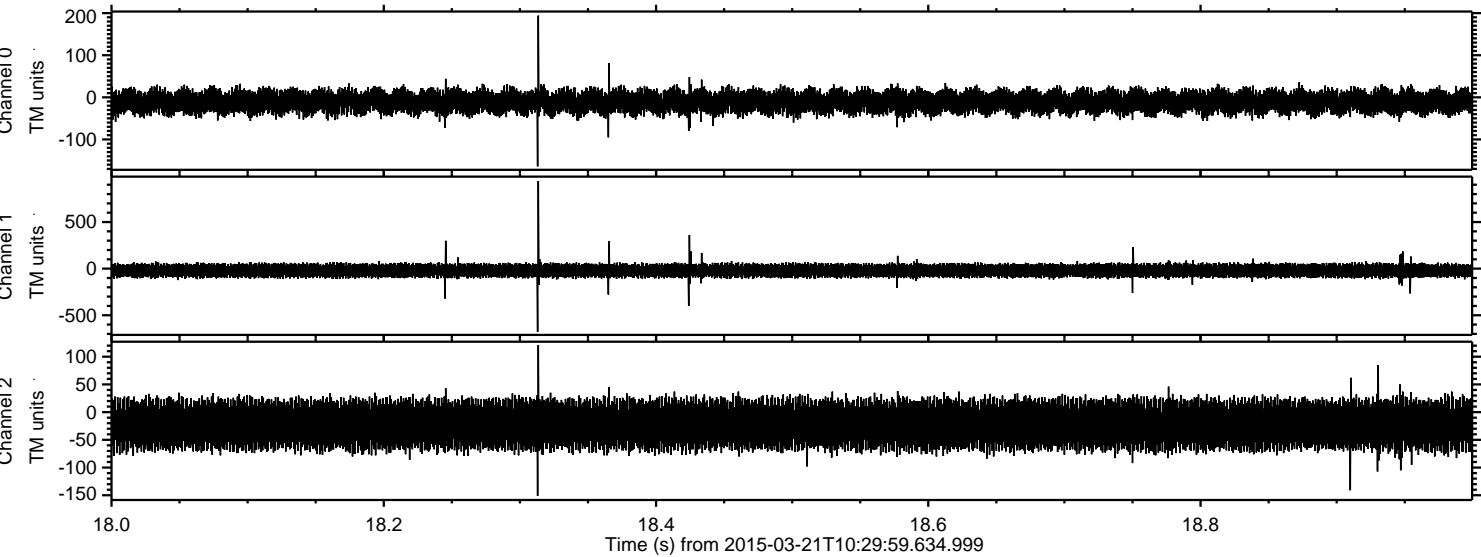



Processed Sat Mar 21 23:53:41 2015 by ELM ver.2012-10-06 from 001\_\_elm20150321\_102958\_\_dat00.bin

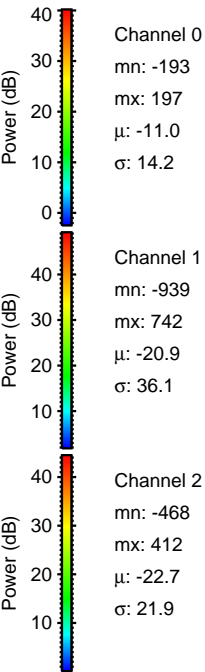
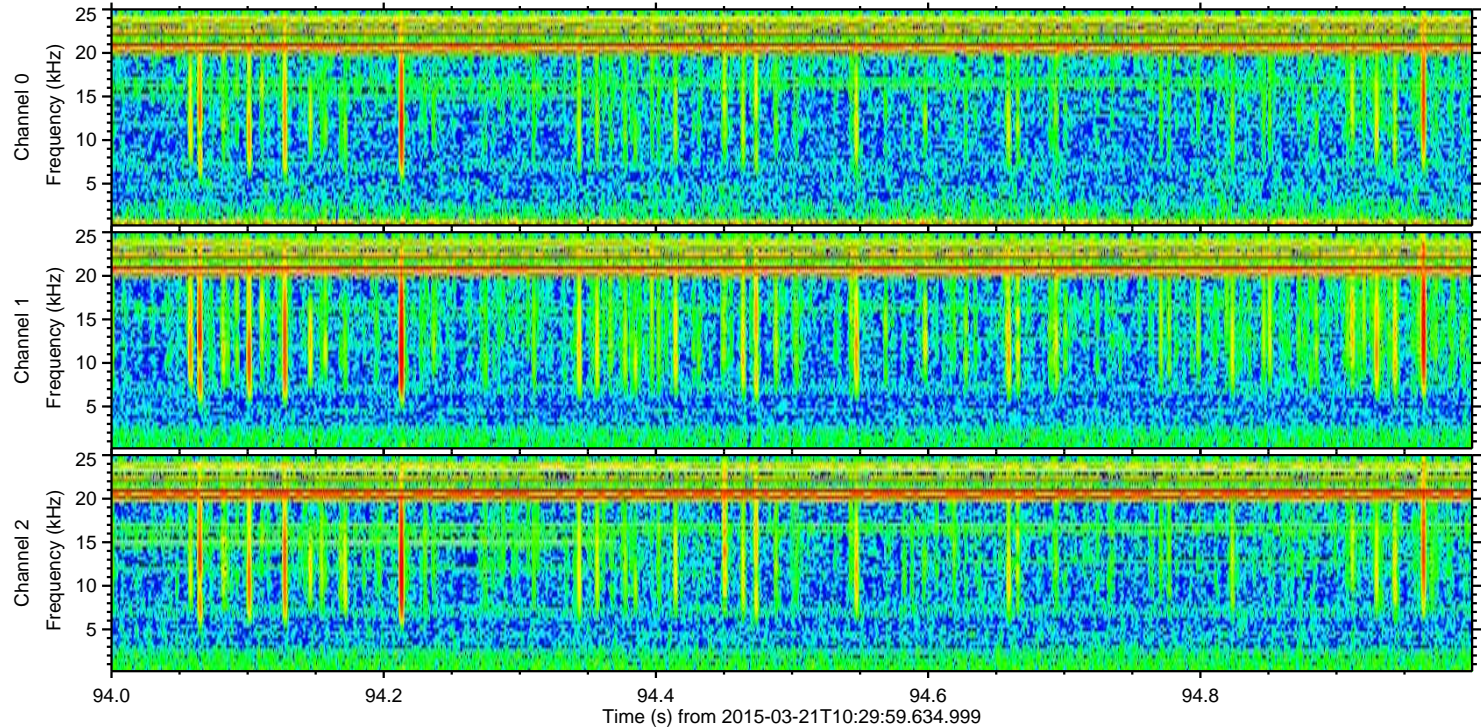
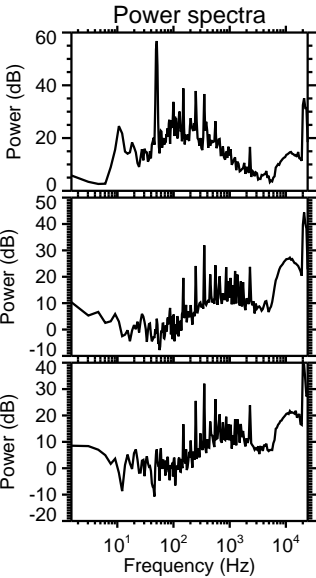
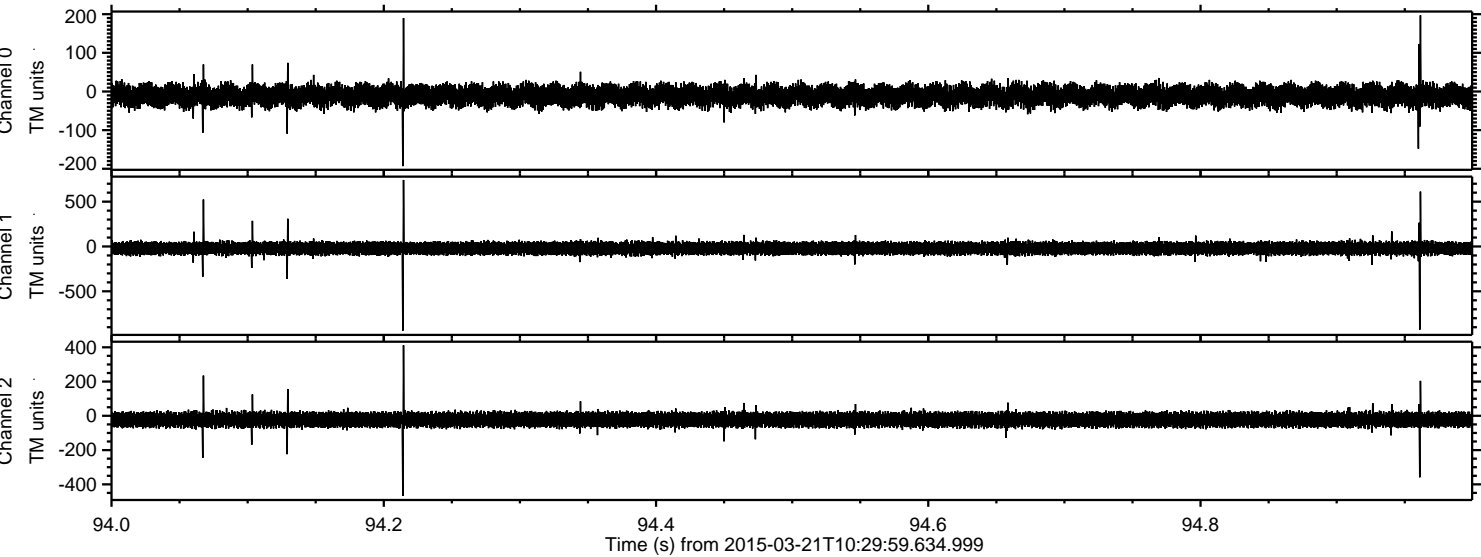



Processed Sat Mar 21 23:53:42 2015 by ELM ver.2012-10-06 from 001\_\_elm20150321\_102958\_\_dat00.bin

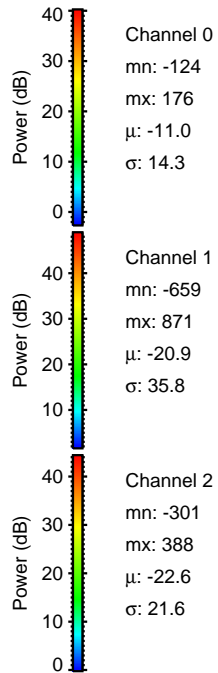
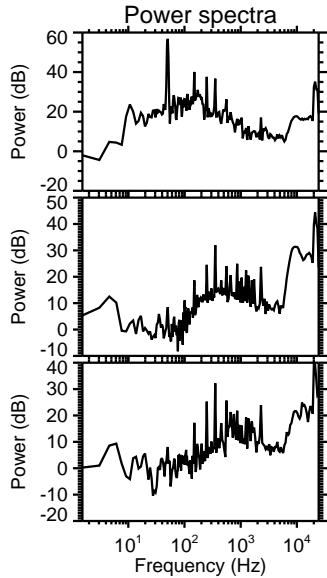
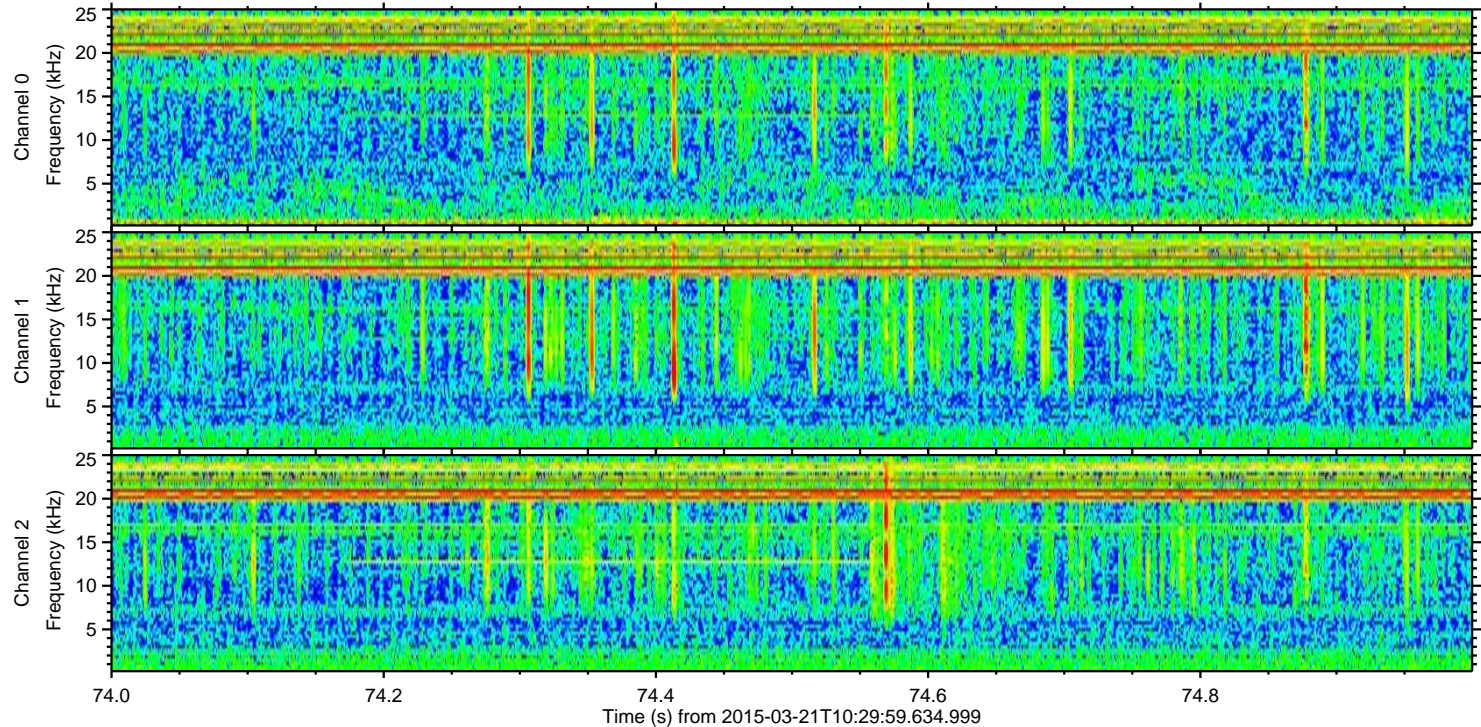
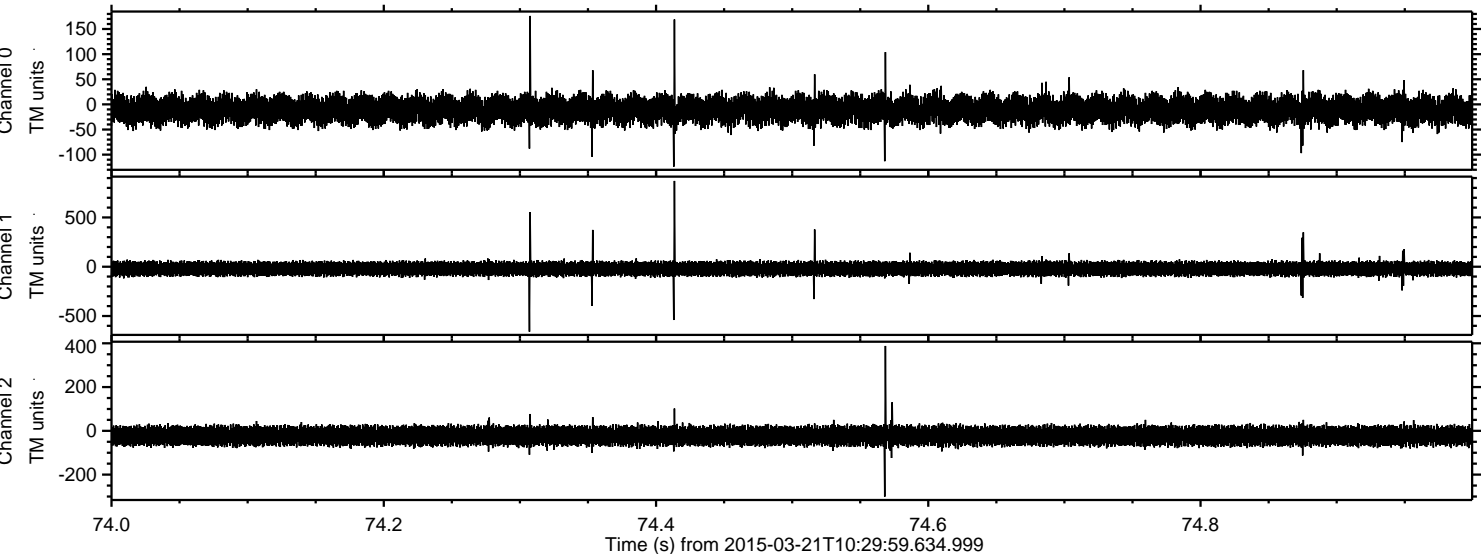



Processed Sat Mar 21 23:53:42 2015 by ELM ver.2012-10-06 from 001\_\_elm20150321\_102958\_\_dat00.bin

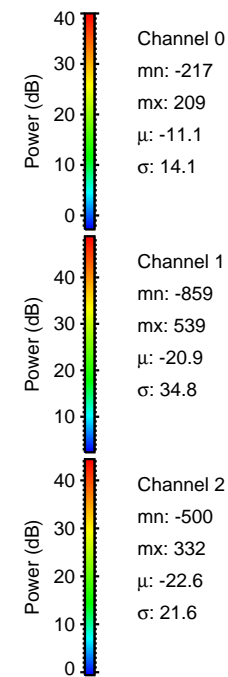
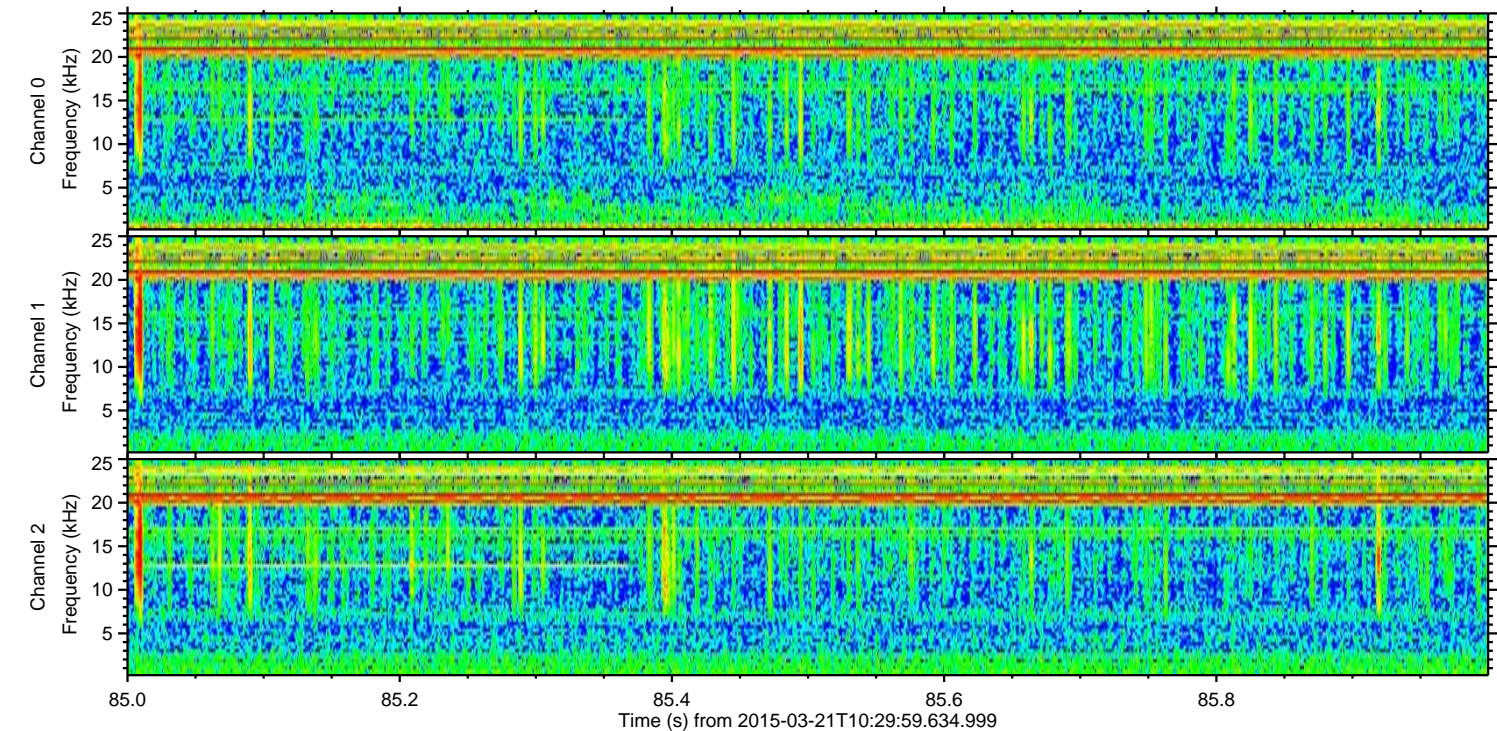
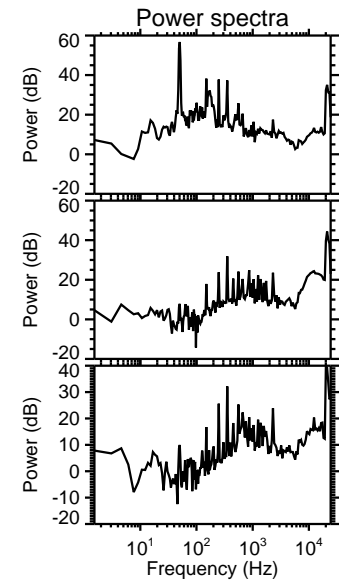
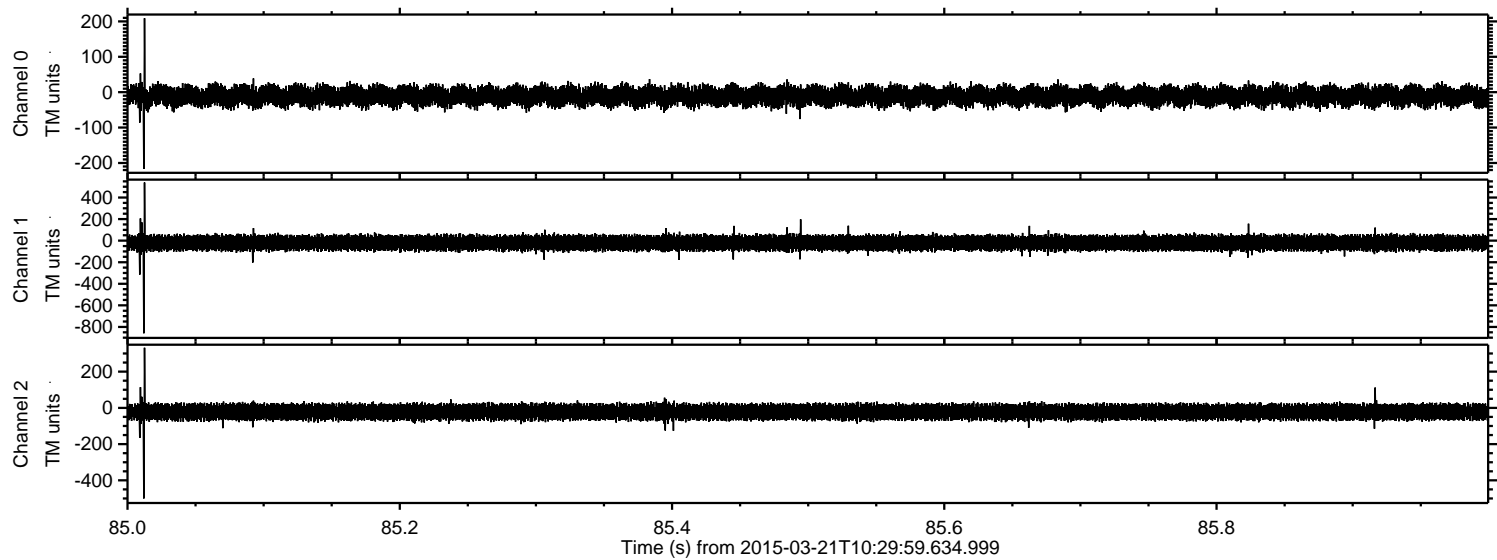



Processed Sat Mar 21 23:53:43 2015 by ELM ver.2012-10-06 from 001\_\_elm20150321\_102958\_\_dat00.bin

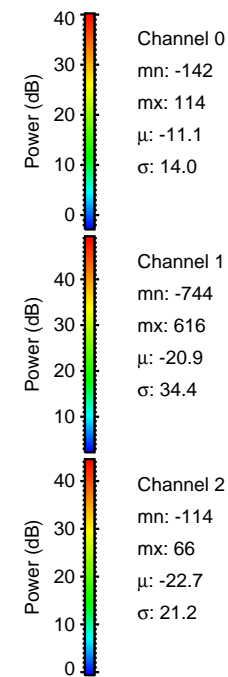
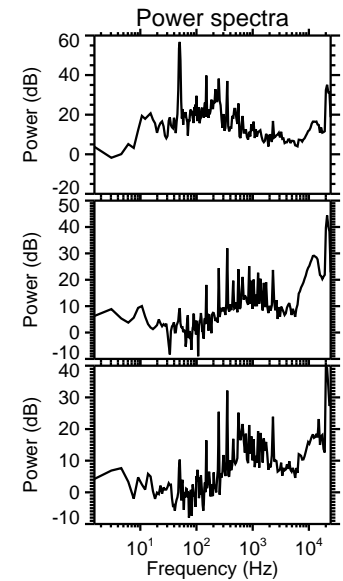
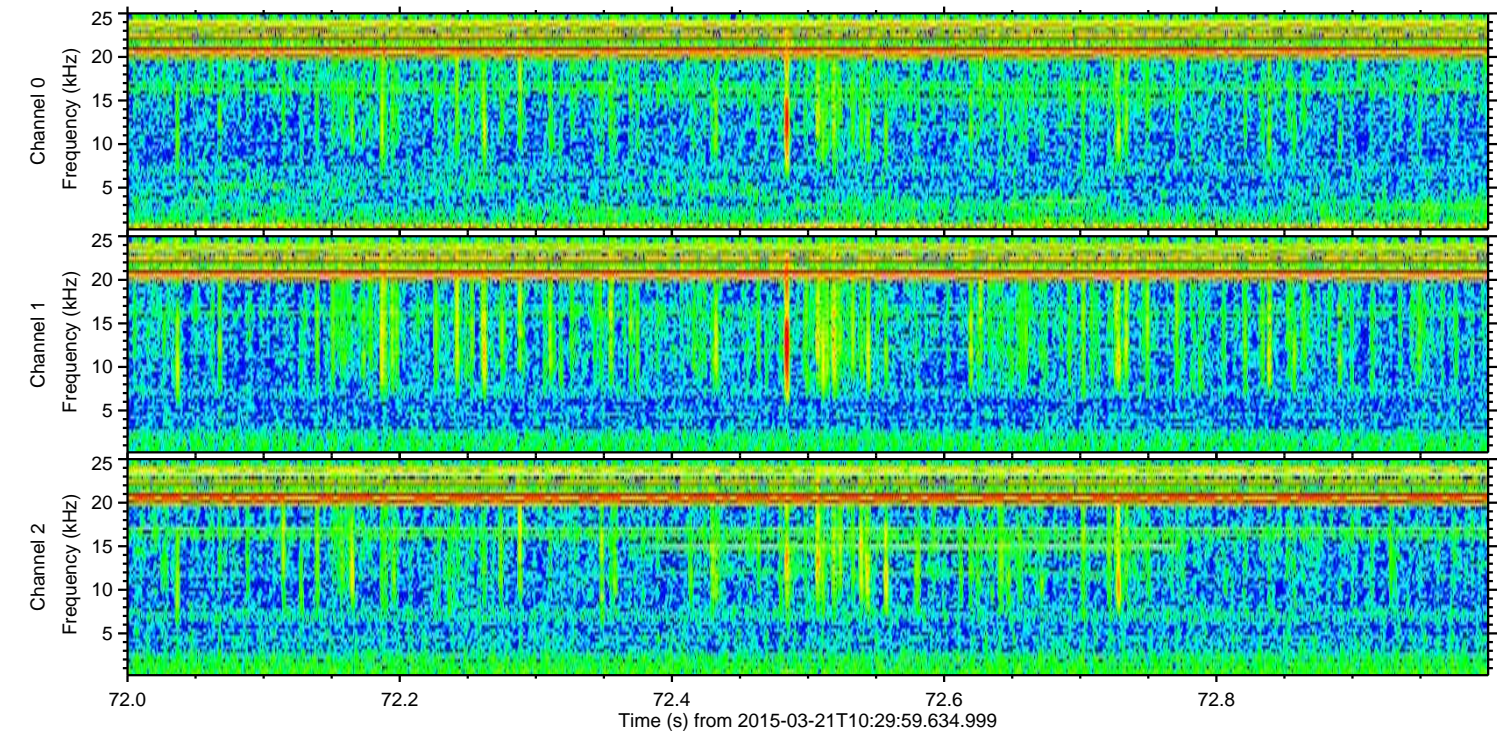
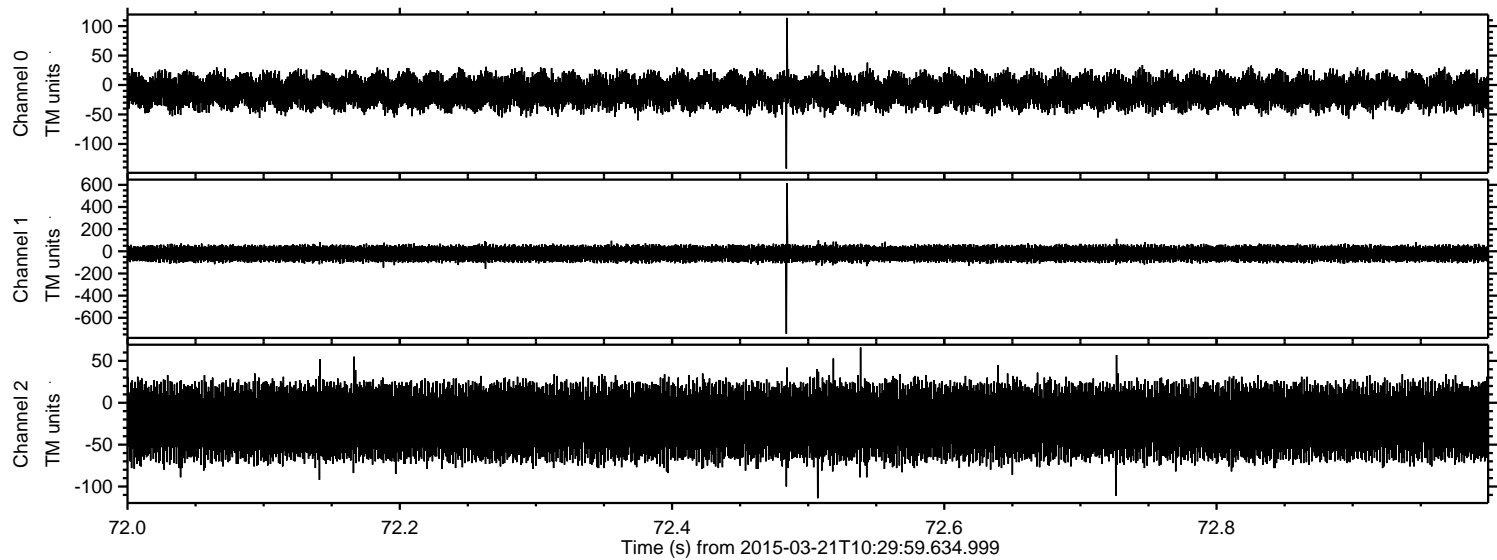

Channel 0  
mn: -142  
mx: 114  
 $\mu$ : -11.1  
 $\sigma$ : 14.0

Channel 1  
mn: -744  
mx: 616  
 $\mu$ : -20.9  
 $\sigma$ : 34.4

Channel 2  
mn: -114  
mx: 66  
 $\mu$ : -22.7  
 $\sigma$ : 21.2



