

# ELMAVAN 3D WAVEFORMS (Measured data sampled at 50 kHz) 49810 packets of 144 samples from 2015-03-21T09:39:57.912.000.

Processed Sat Mar 21 23:40:05 2015 by ELM ver.2012-10-06 from 001\_\_elm20150321\_093956\_\_dat00.bin

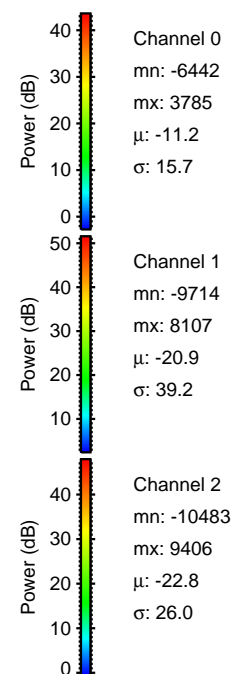

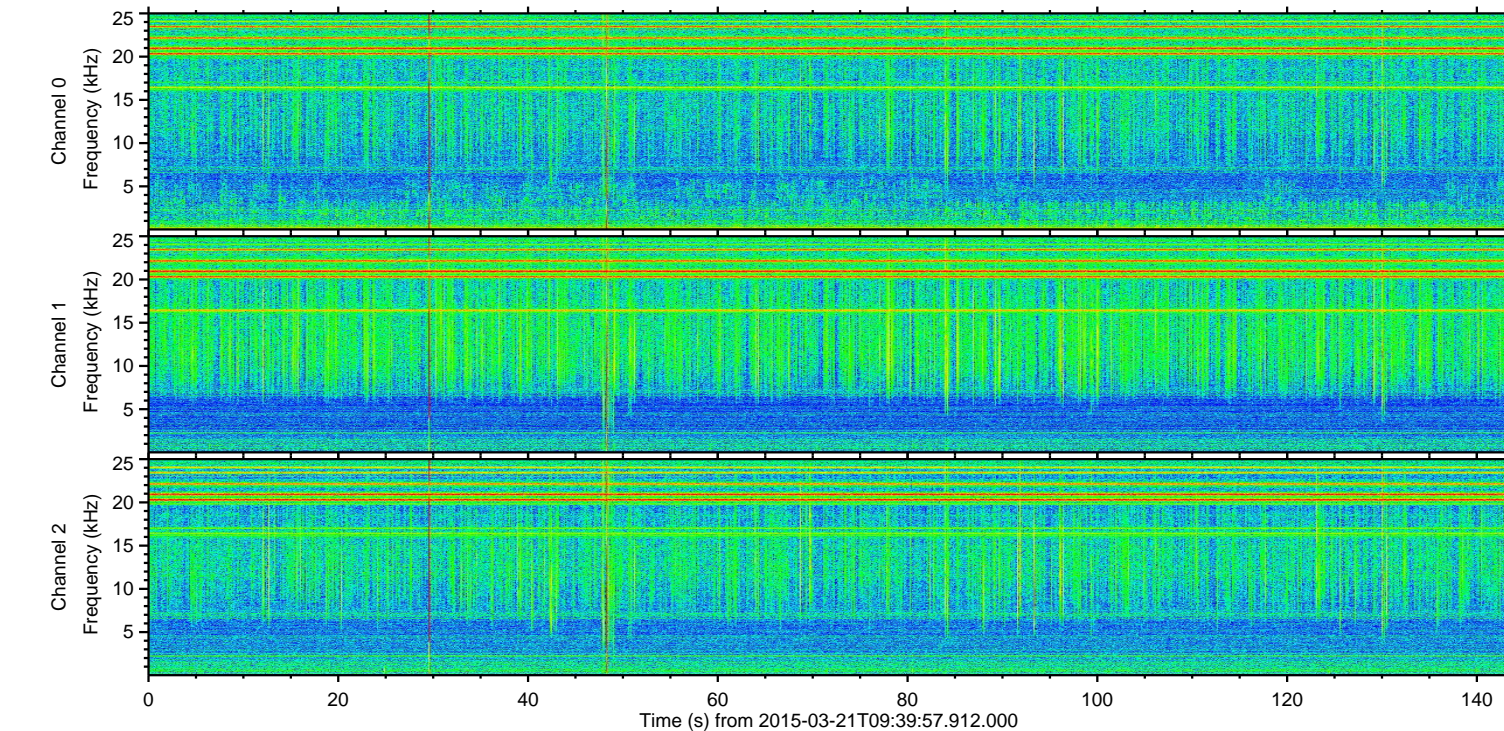
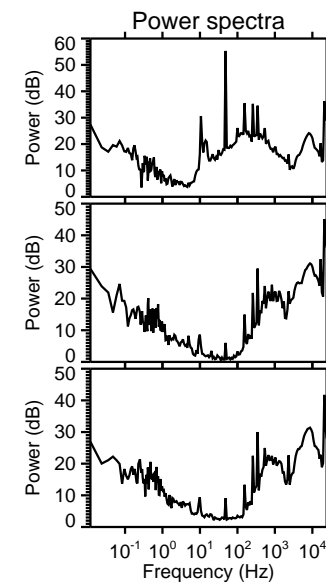
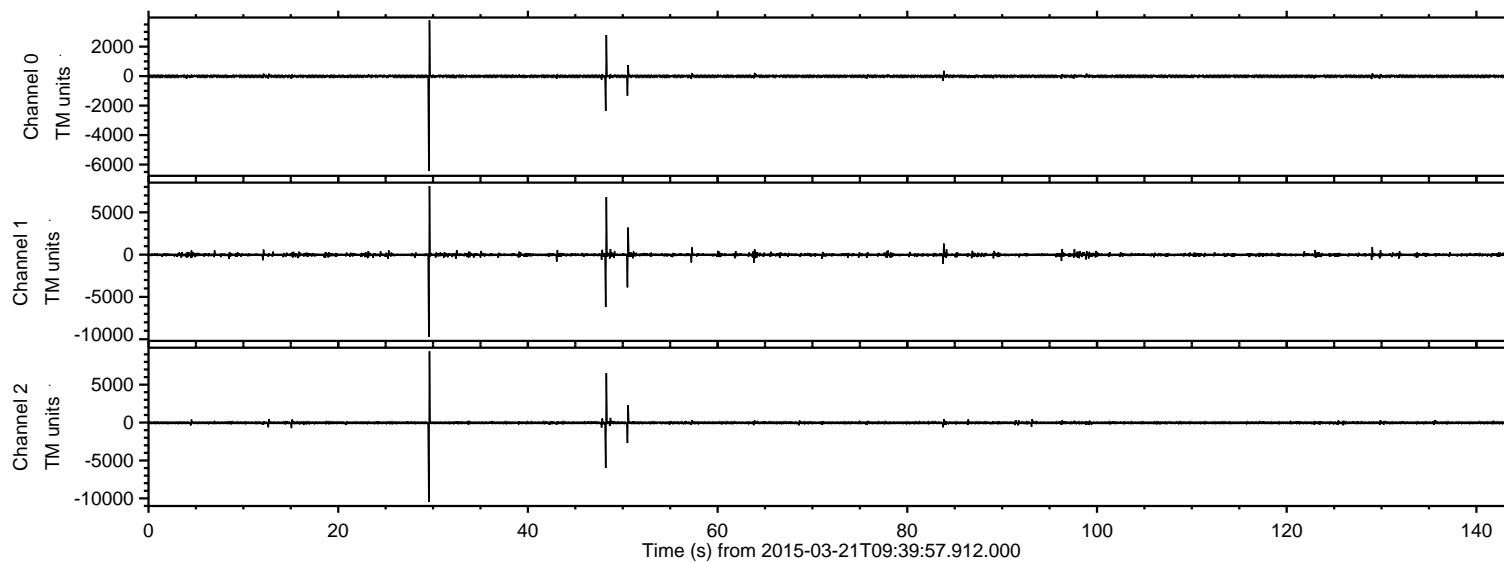

Processed Sat Mar 21 23:40:17 2015 by ELM ver.2012-10-06 from 001\_\_elm20150321\_093956\_\_dat00.bin

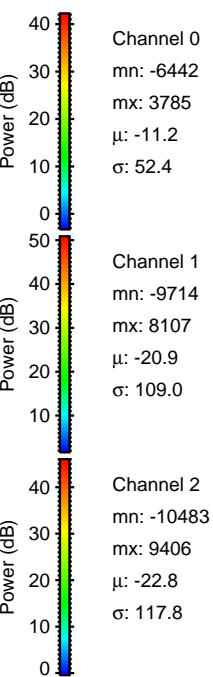
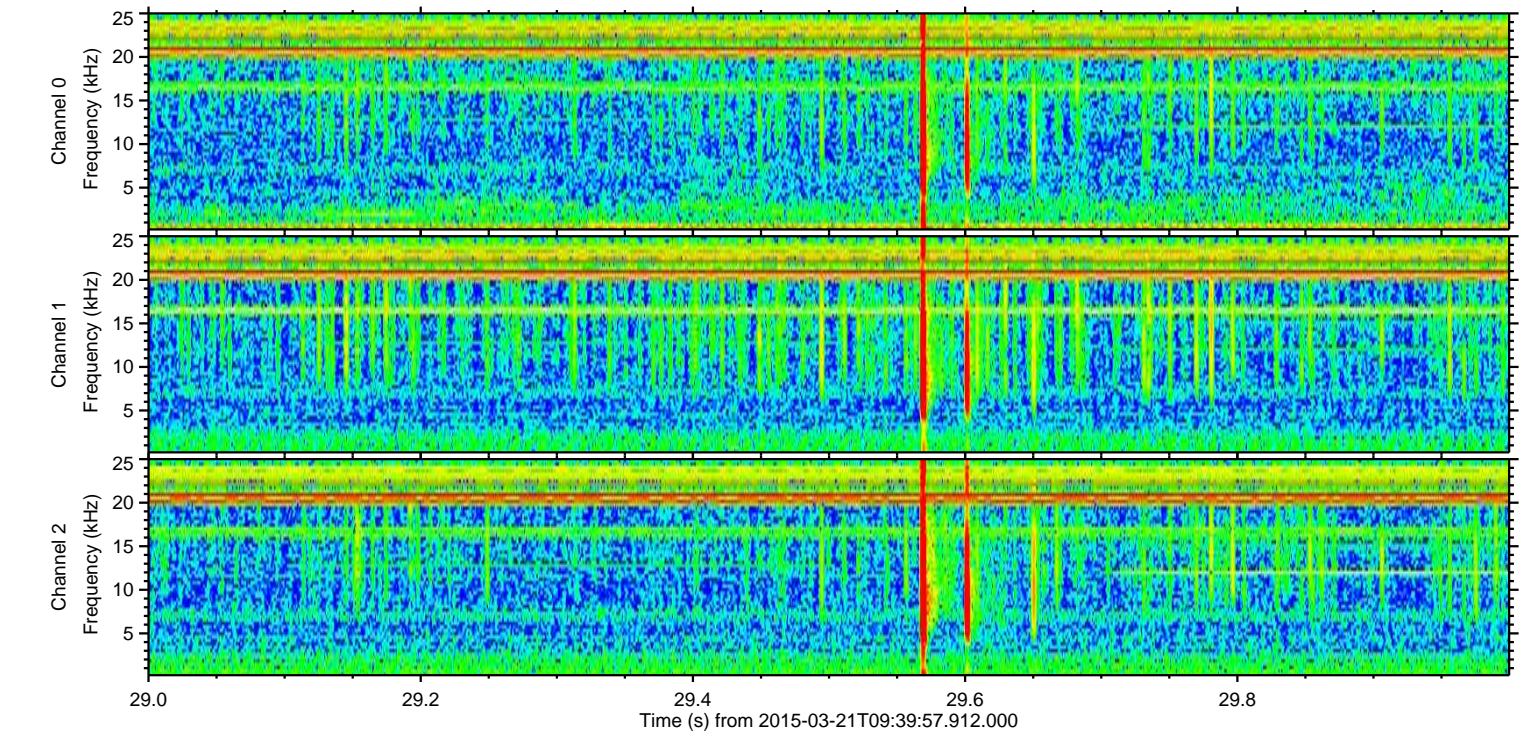
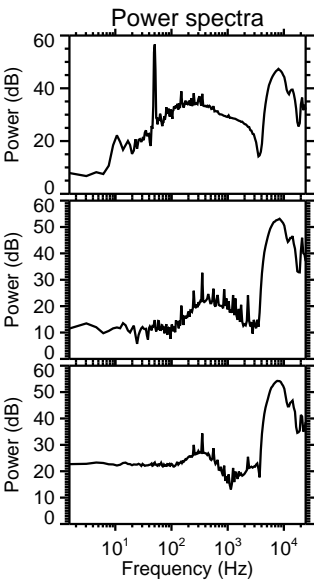
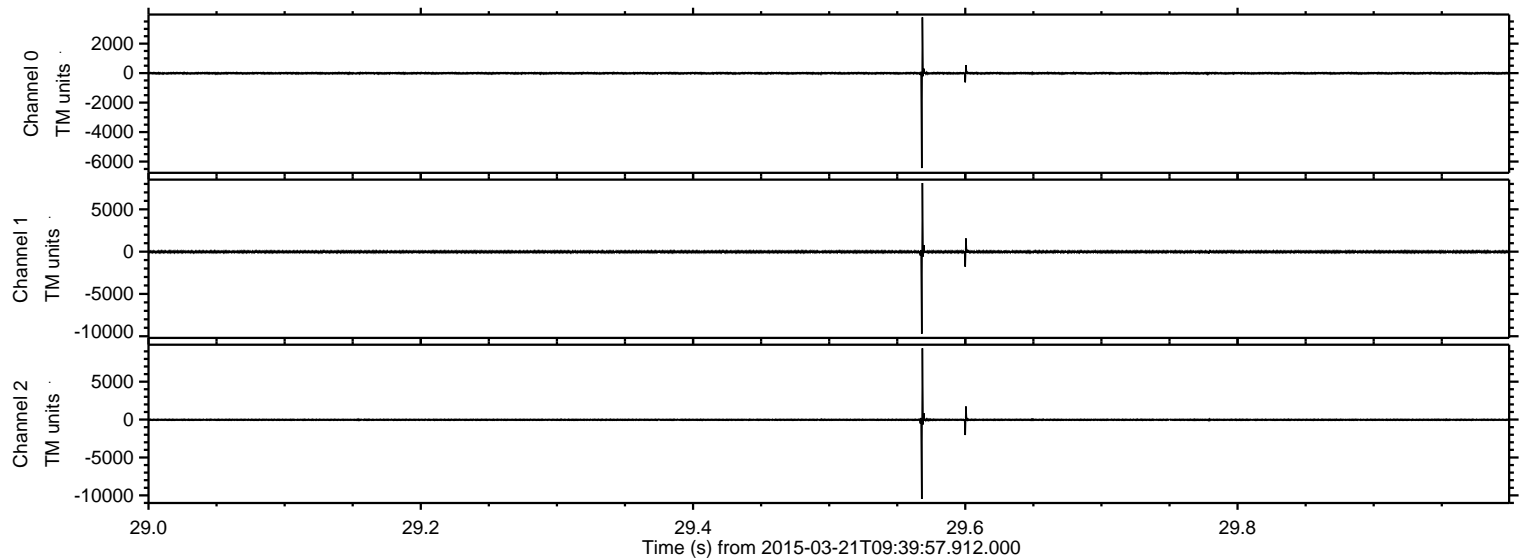



Processed Sat Mar 21 23:40:18 2015 by ELM ver.2012-10-06 from 001\_\_elm20150321\_093956\_\_dat00.bin

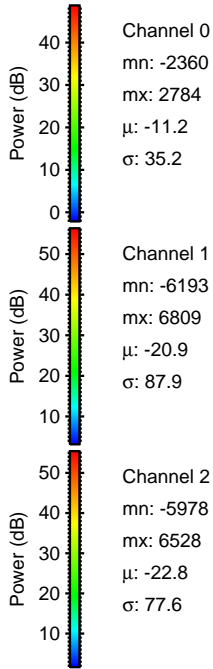
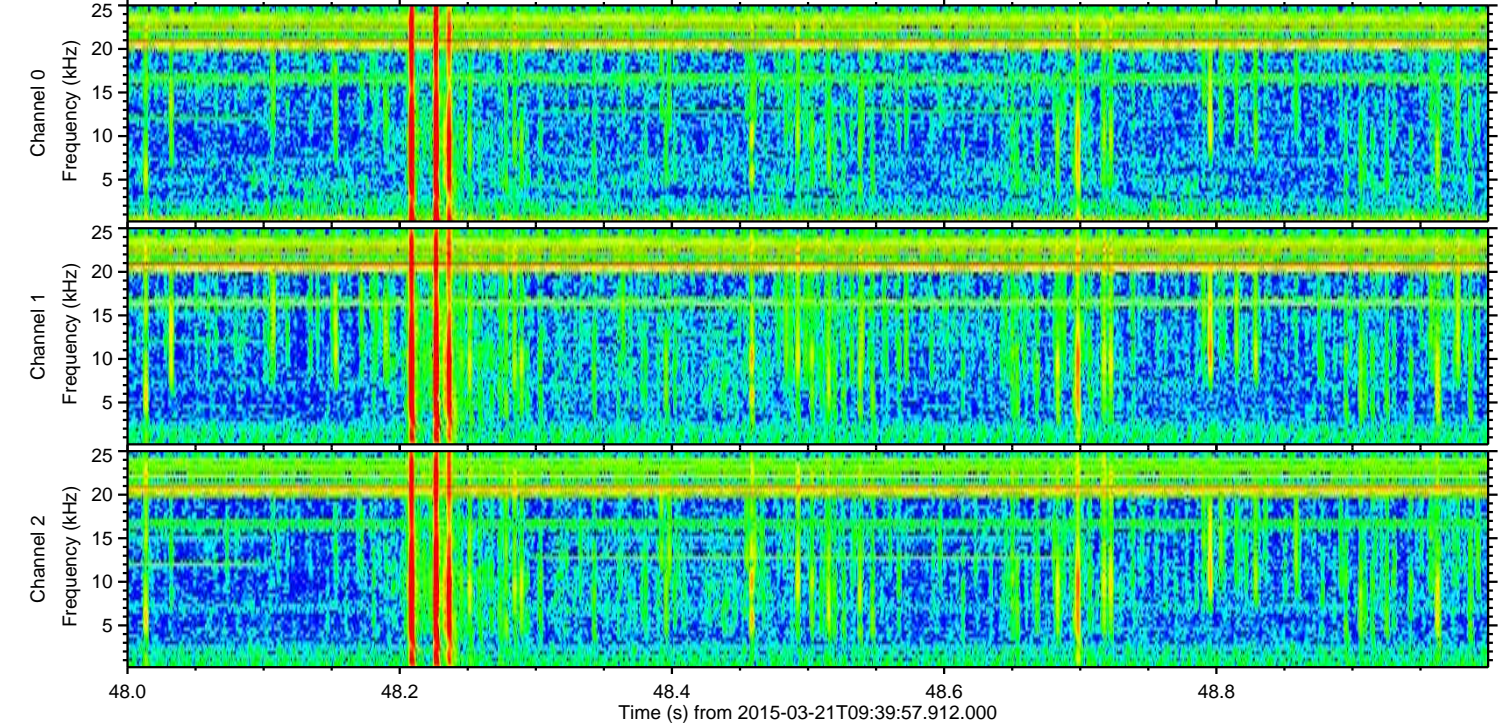
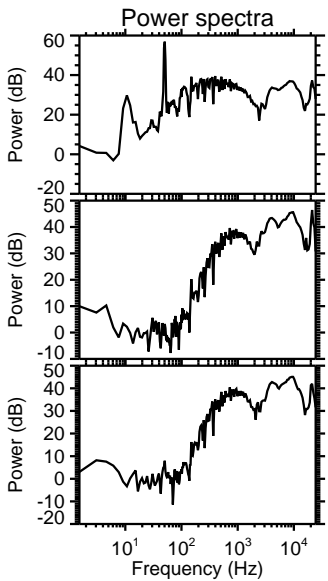
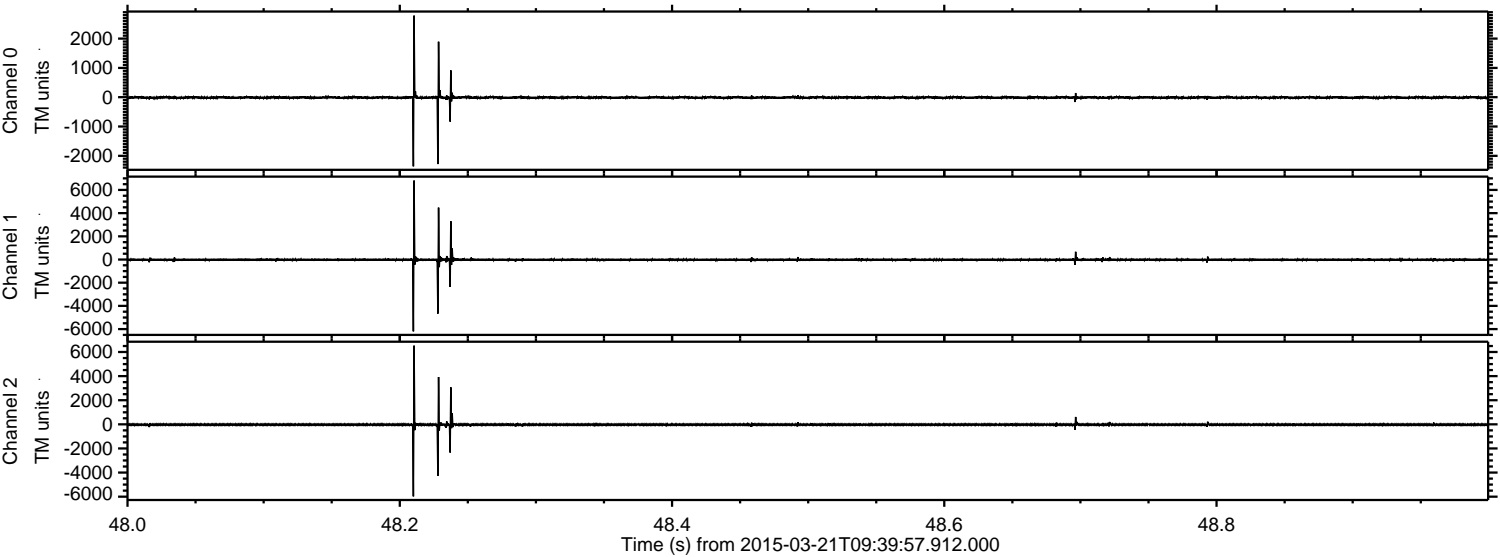



Processed Sat Mar 21 23:40:19 2015 by ELM ver.2012-10-06 from 001\_\_elm20150321\_093956\_\_dat00.bin

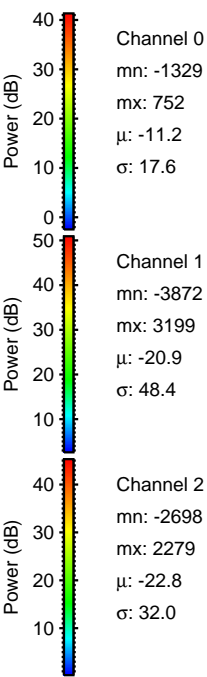
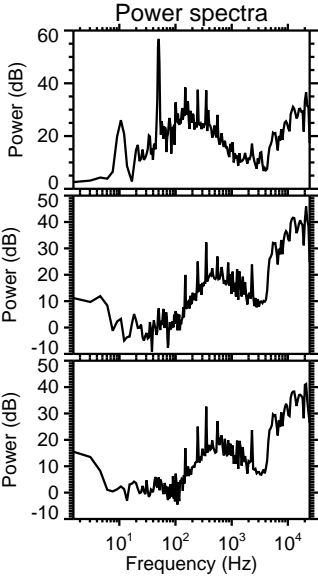
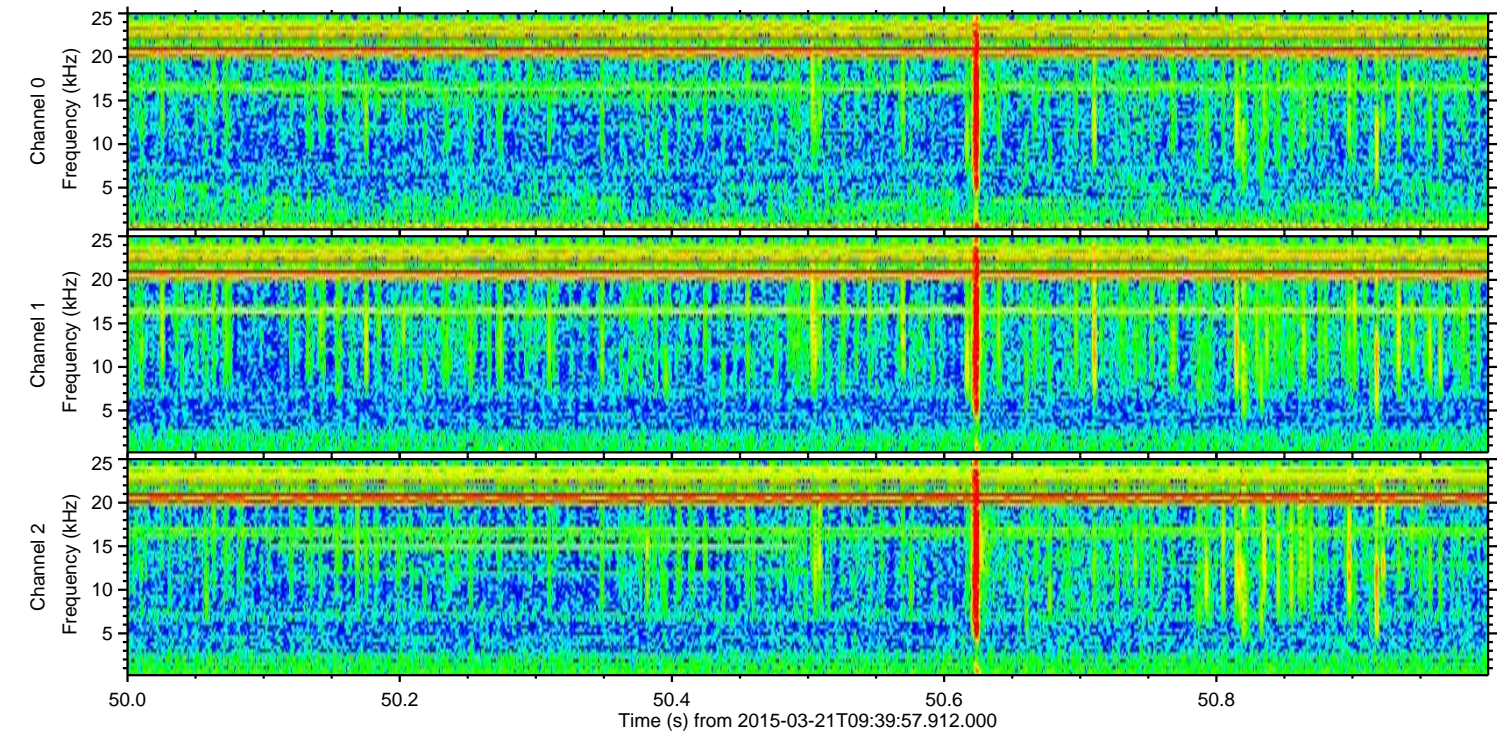
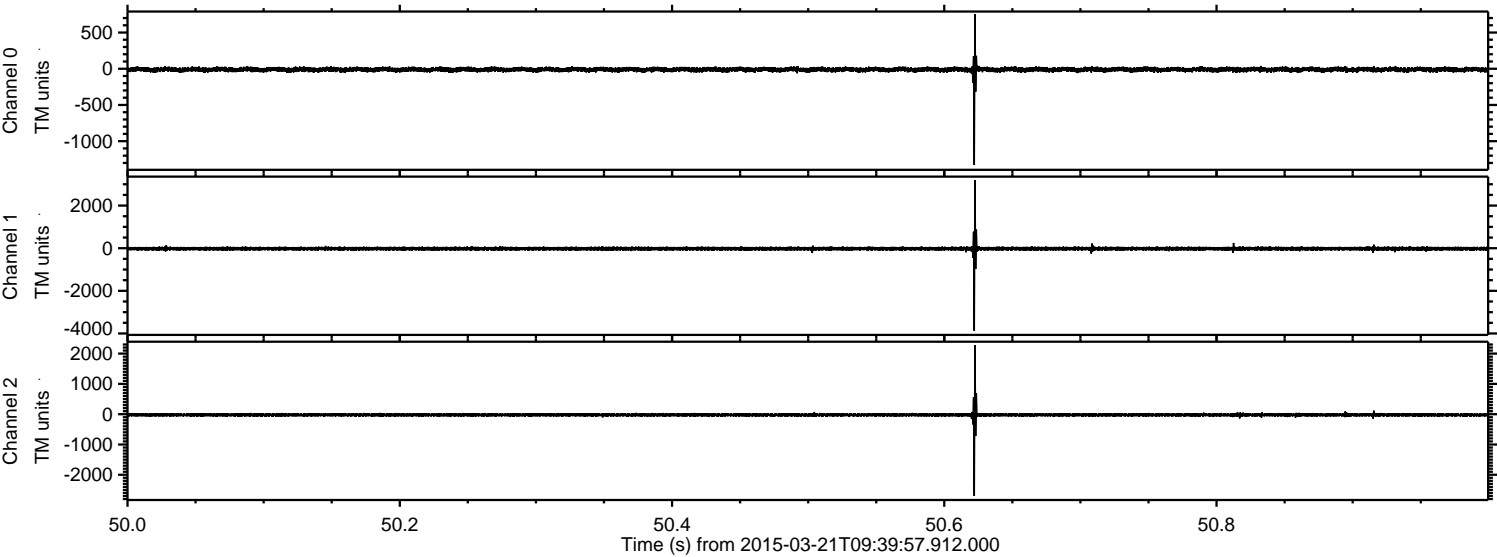



Processed Sat Mar 21 23:40:19 2015 by ELM ver.2012-10-06 from 001\_\_elm20150321\_093956\_\_dat00.bin

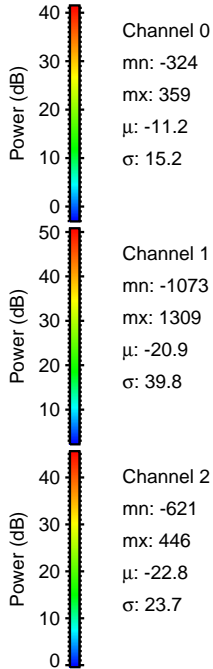
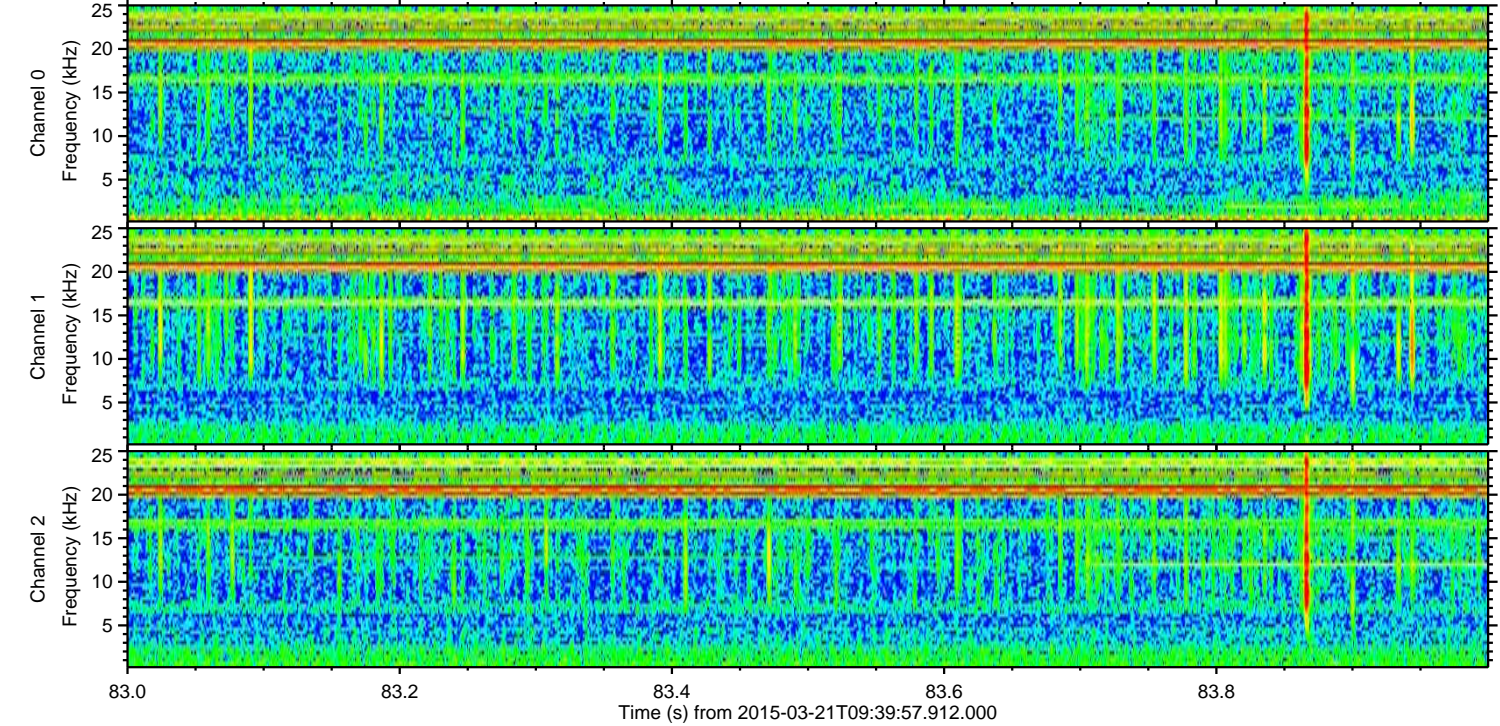
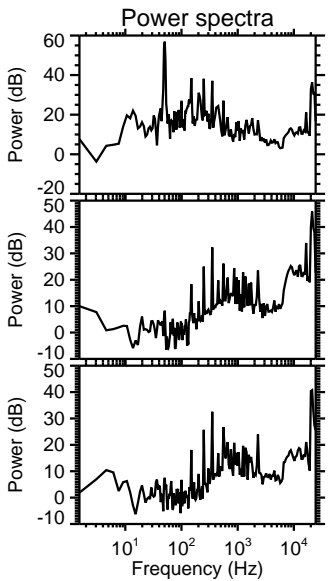
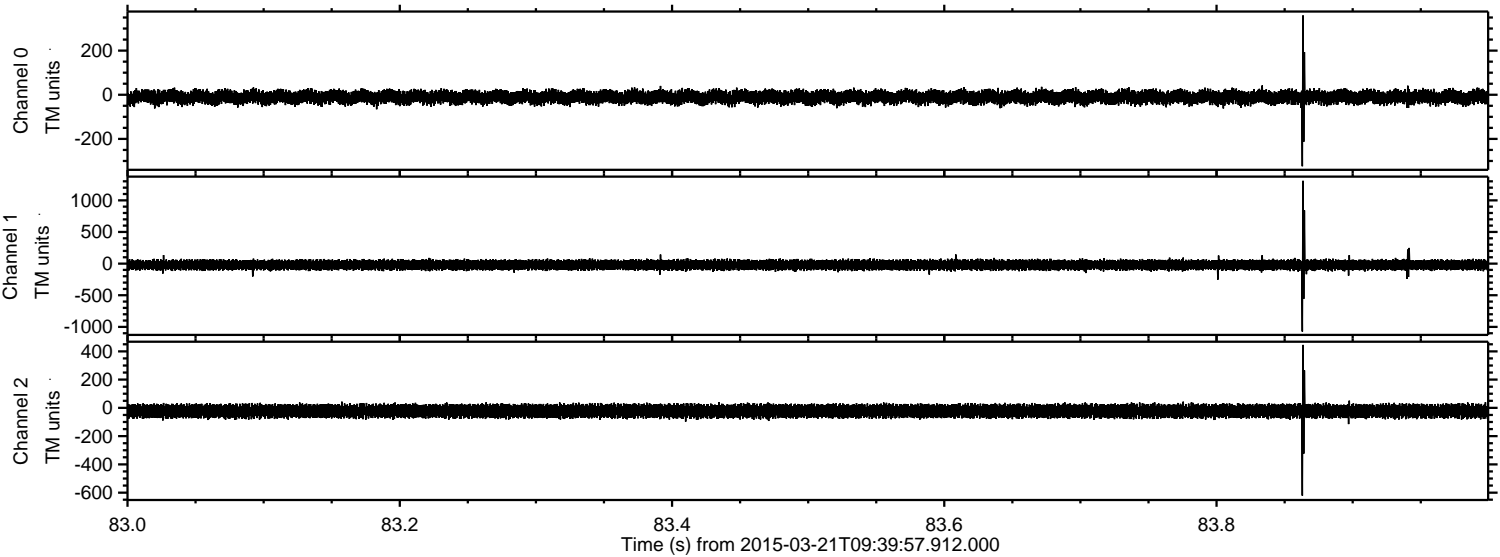



Processed Sat Mar 21 23:40:20 2015 by ELM ver.2012-10-06 from 001\_\_elm20150321\_093956\_\_dat00.bin

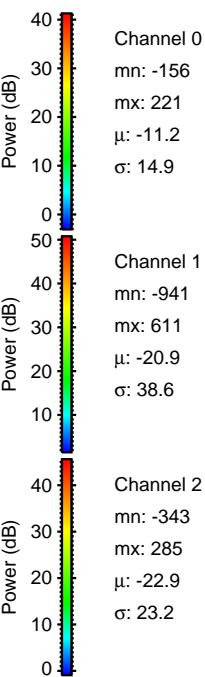
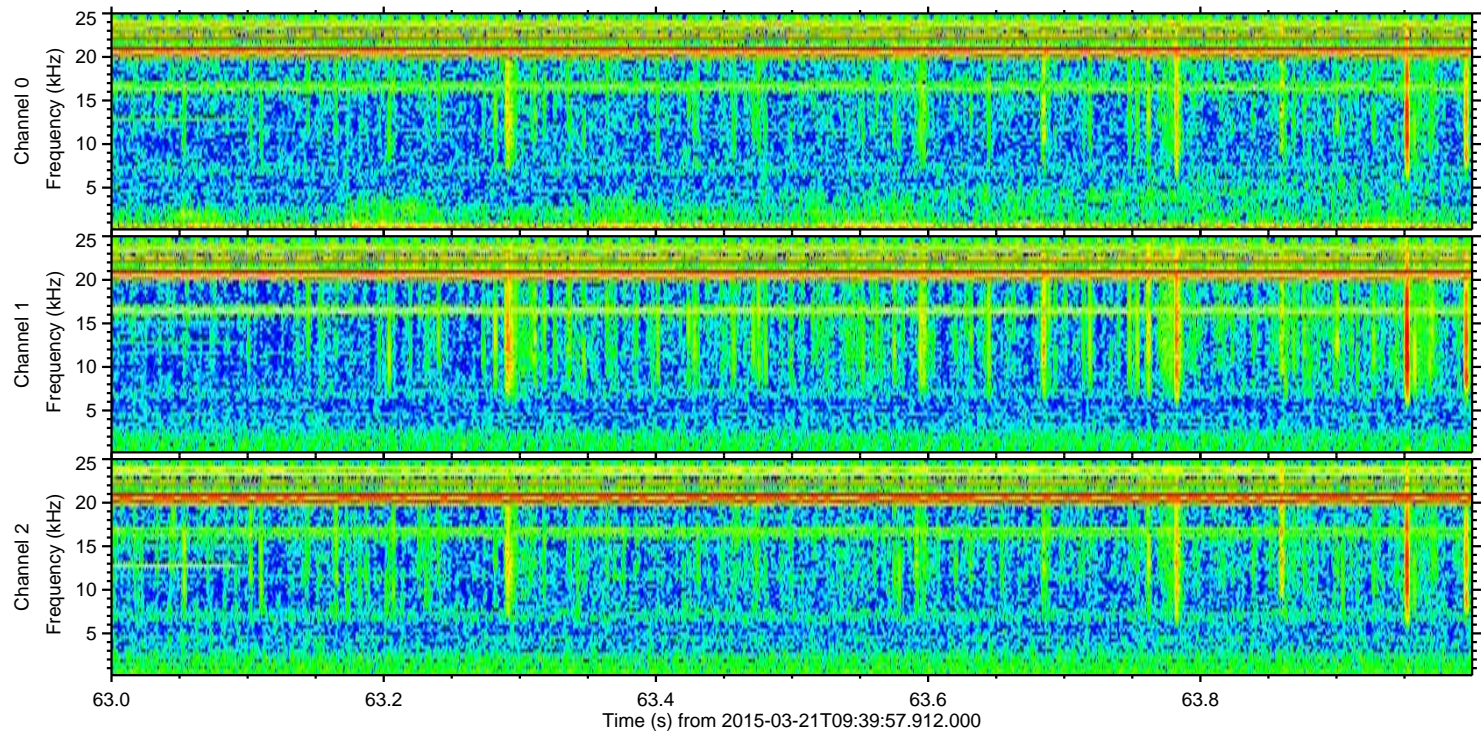
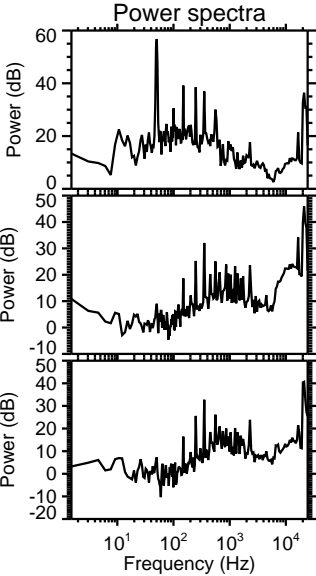
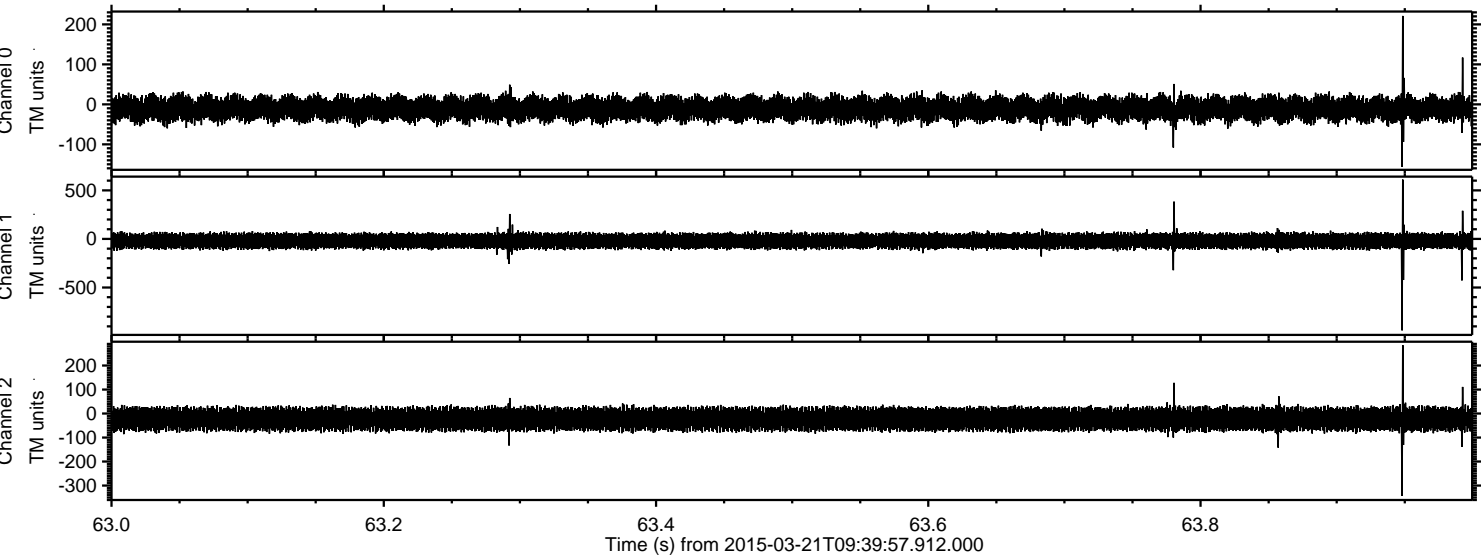



Processed Sat Mar 21 23:40:21 2015 by ELM ver.2012-10-06 from 001\_\_elm20150321\_093956\_\_dat00.bin

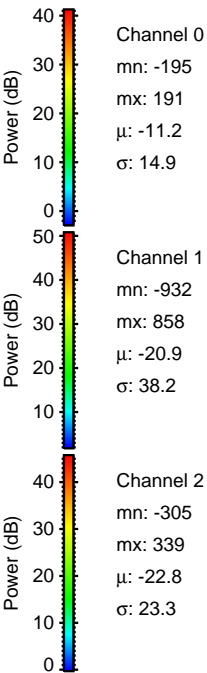
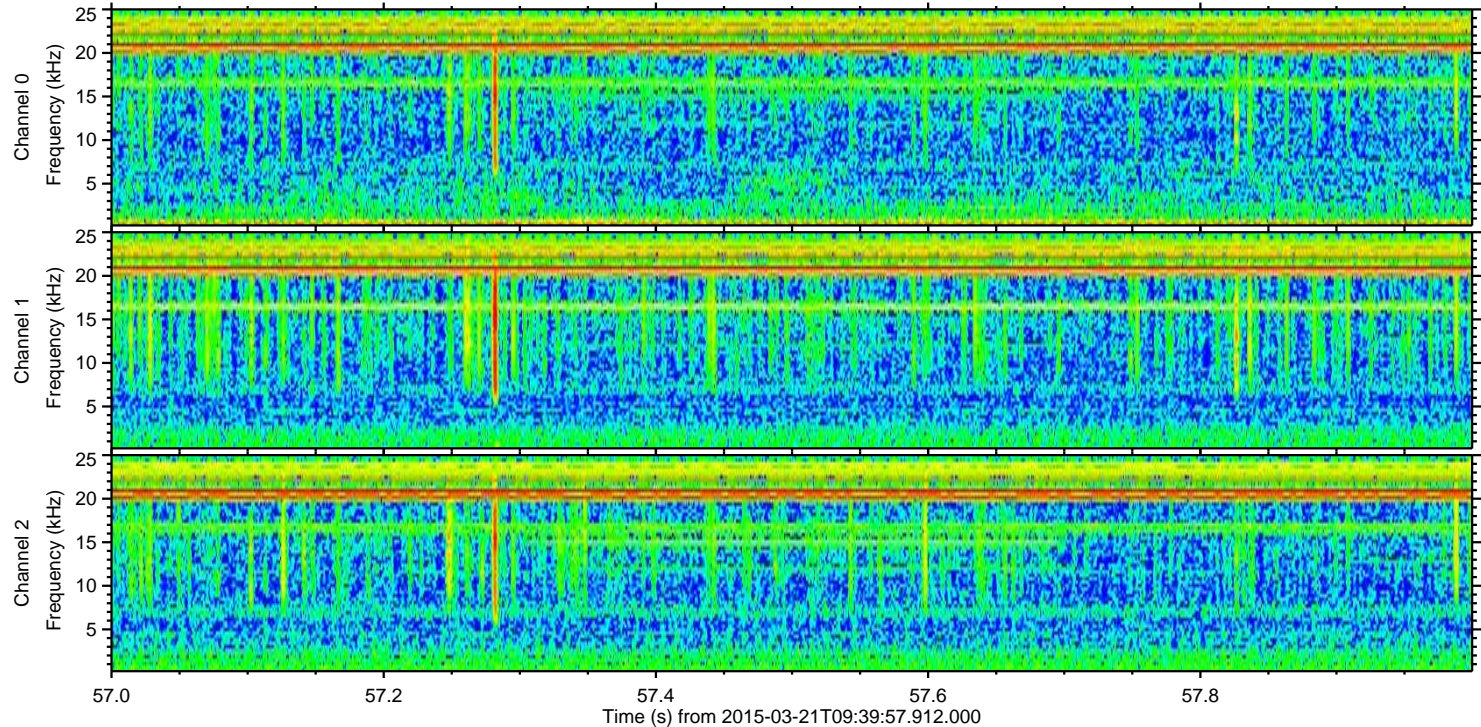
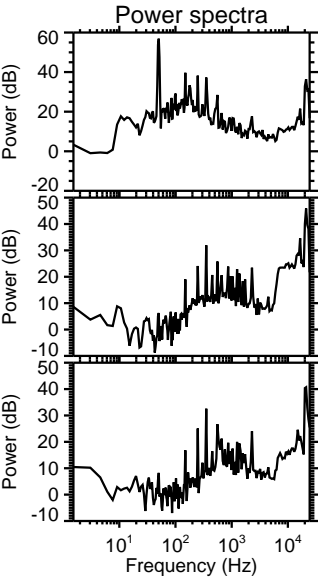
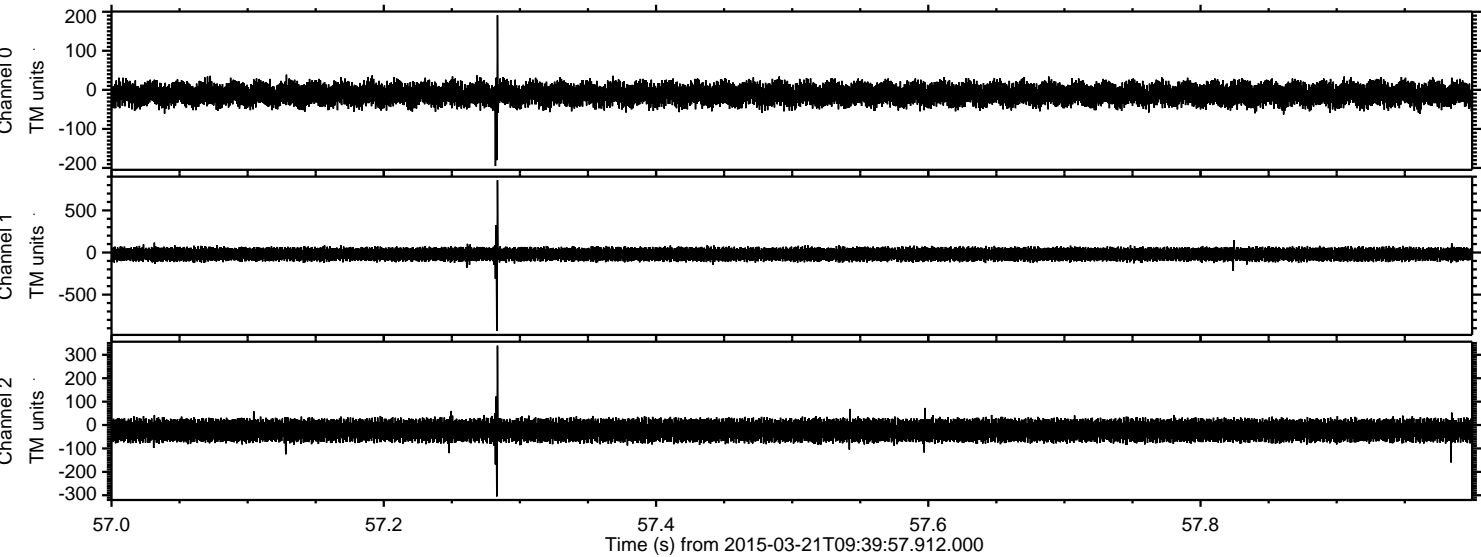



ELMAVAN 3D WAVEFORMS (Measured data sampled at 50 kHz) 49810 packets of 144 samples from 2015-03-21T09:39:57.912.000. Part 130/144

Processed Sat Mar 21 23:40:22 2015 by ELM ver.2012-10-06 from 001\_\_elm20150321\_093956\_\_dat00.bin

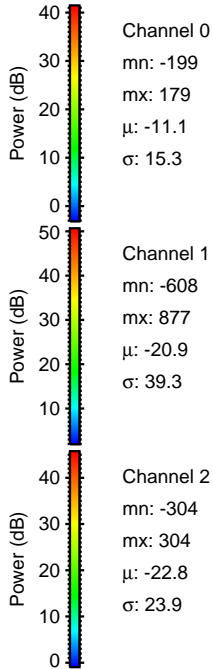
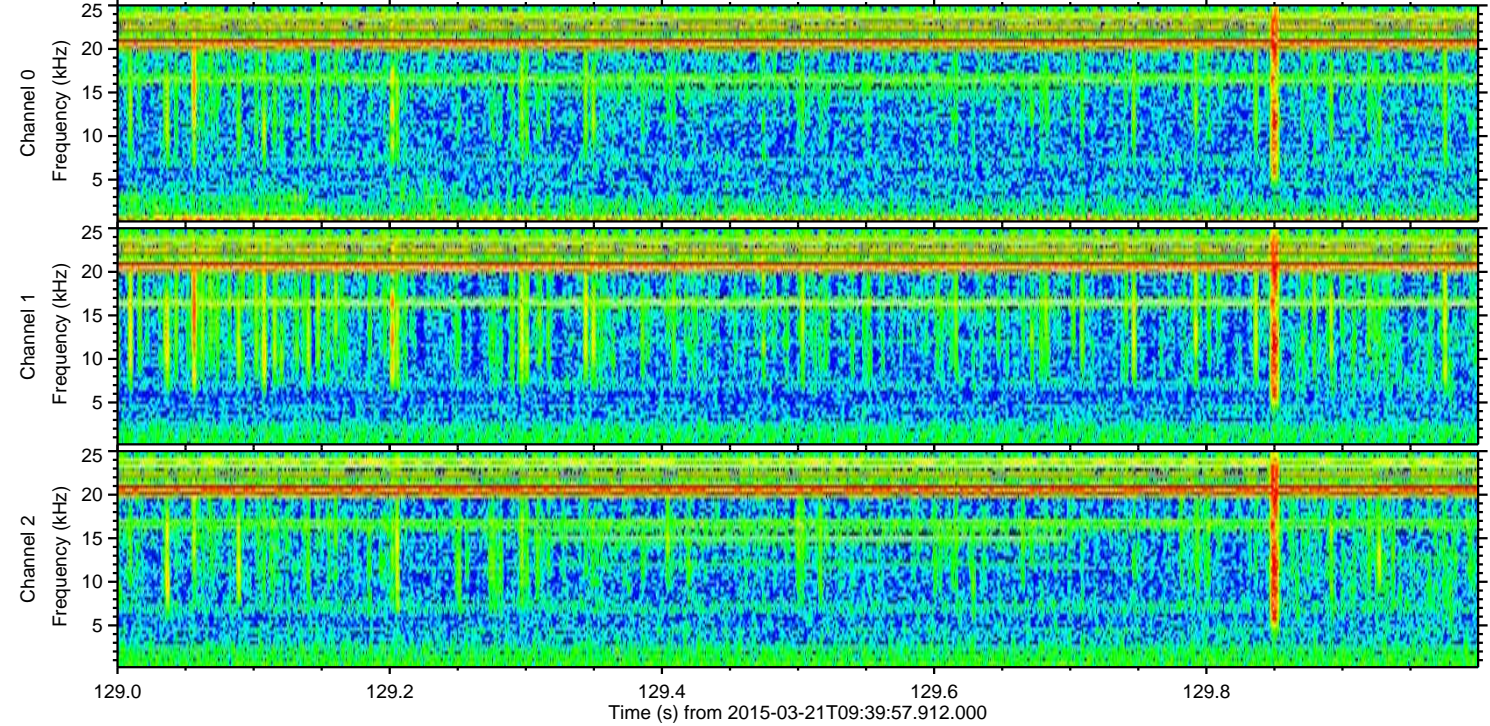
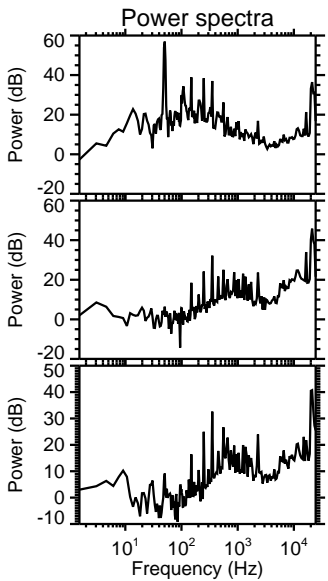
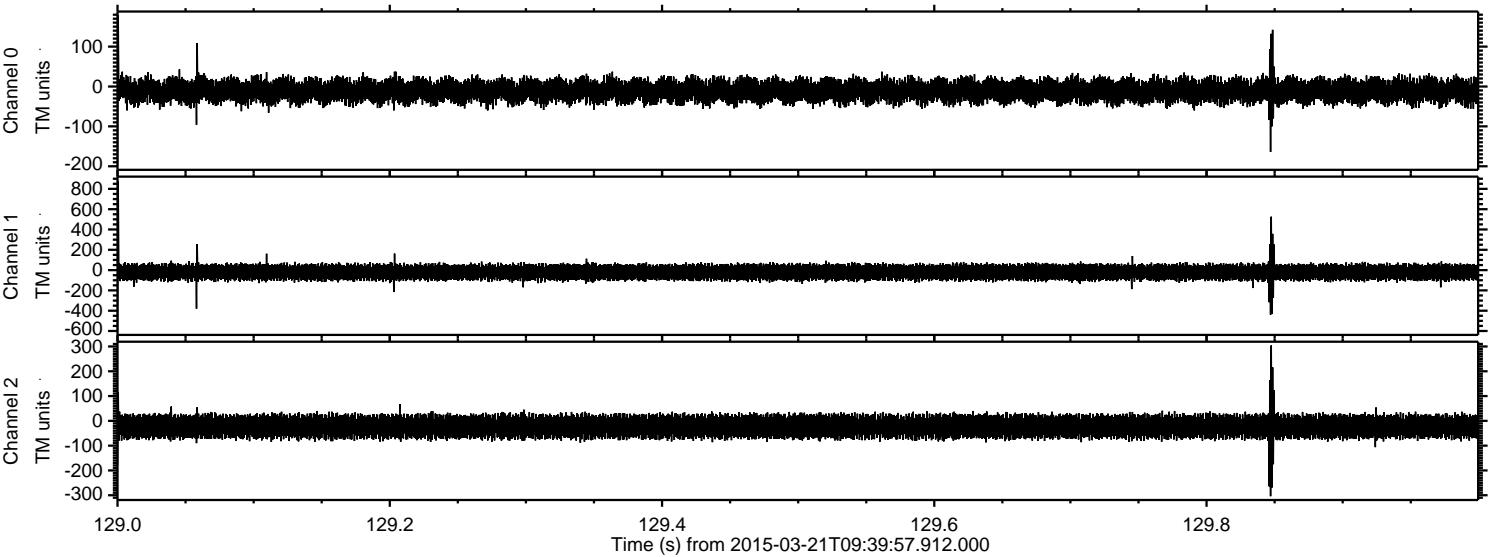



ELMAVAN 3D WAVEFORMS (Measured data sampled at 50 kHz) 49810 packets of 144 samples from 2015-03-21T09:39:57.912.000. Part 44/144

Processed Sat Mar 21 23:40:23 2015 by ELM ver.2012-10-06 from 001\_\_elm20150321\_093956\_\_dat00.bin

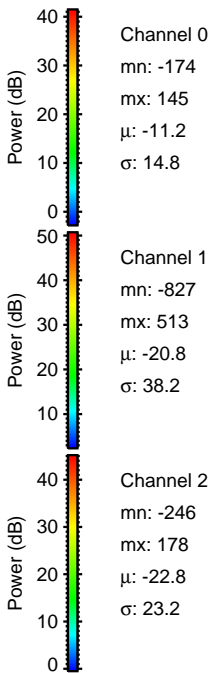
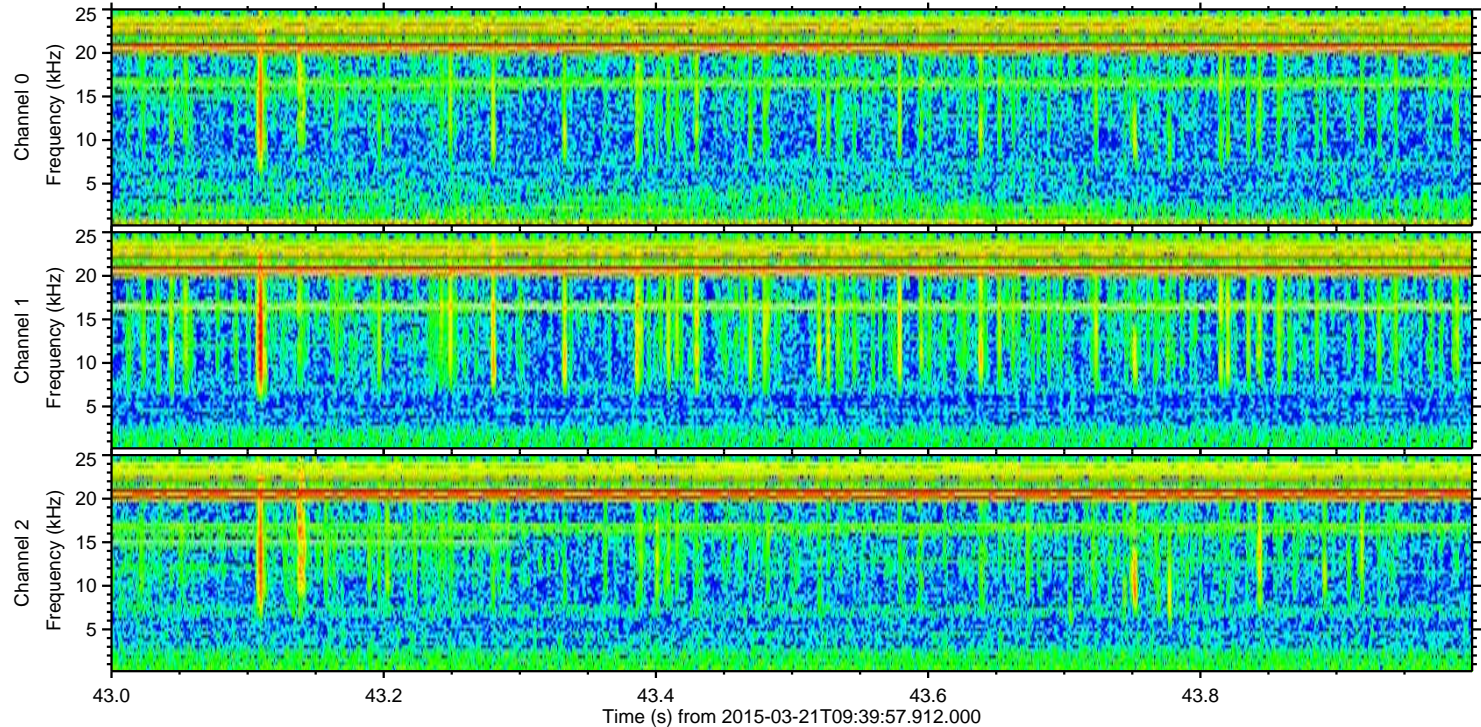
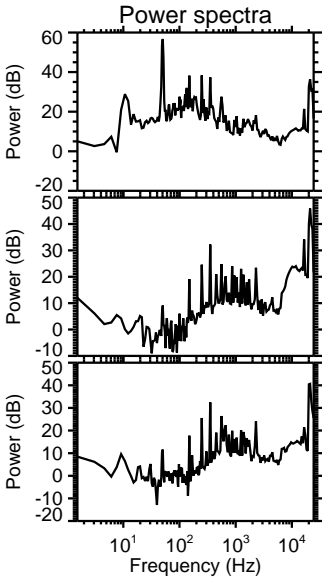
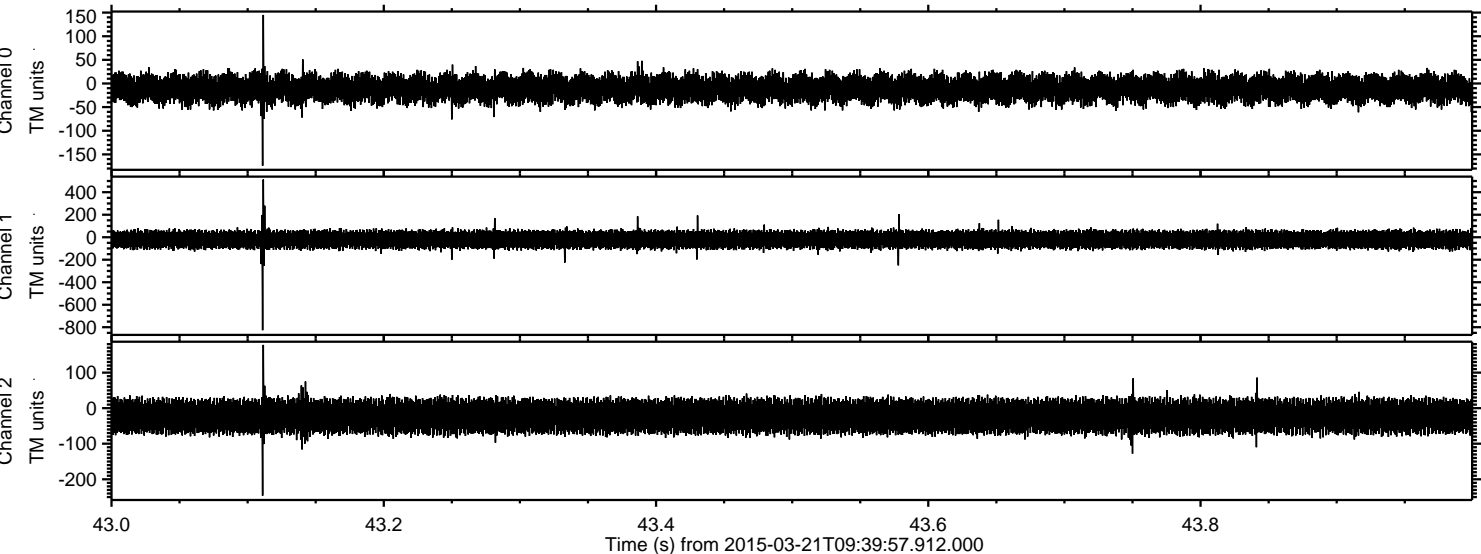



Processed Sat Mar 21 23:40:24 2015 by ELM ver.2012-10-06 from 001\_\_elm20150321\_093956\_\_dat00.bin

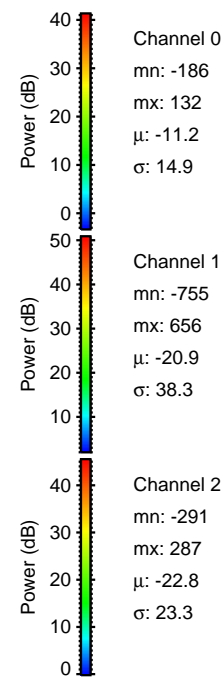
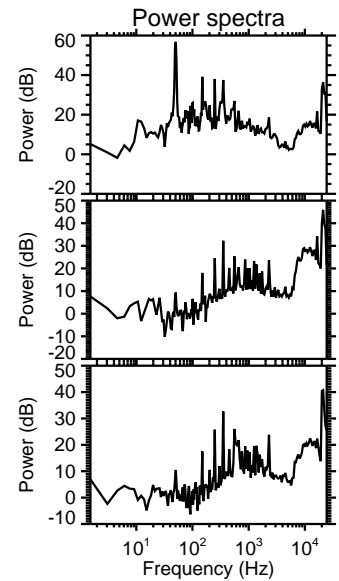
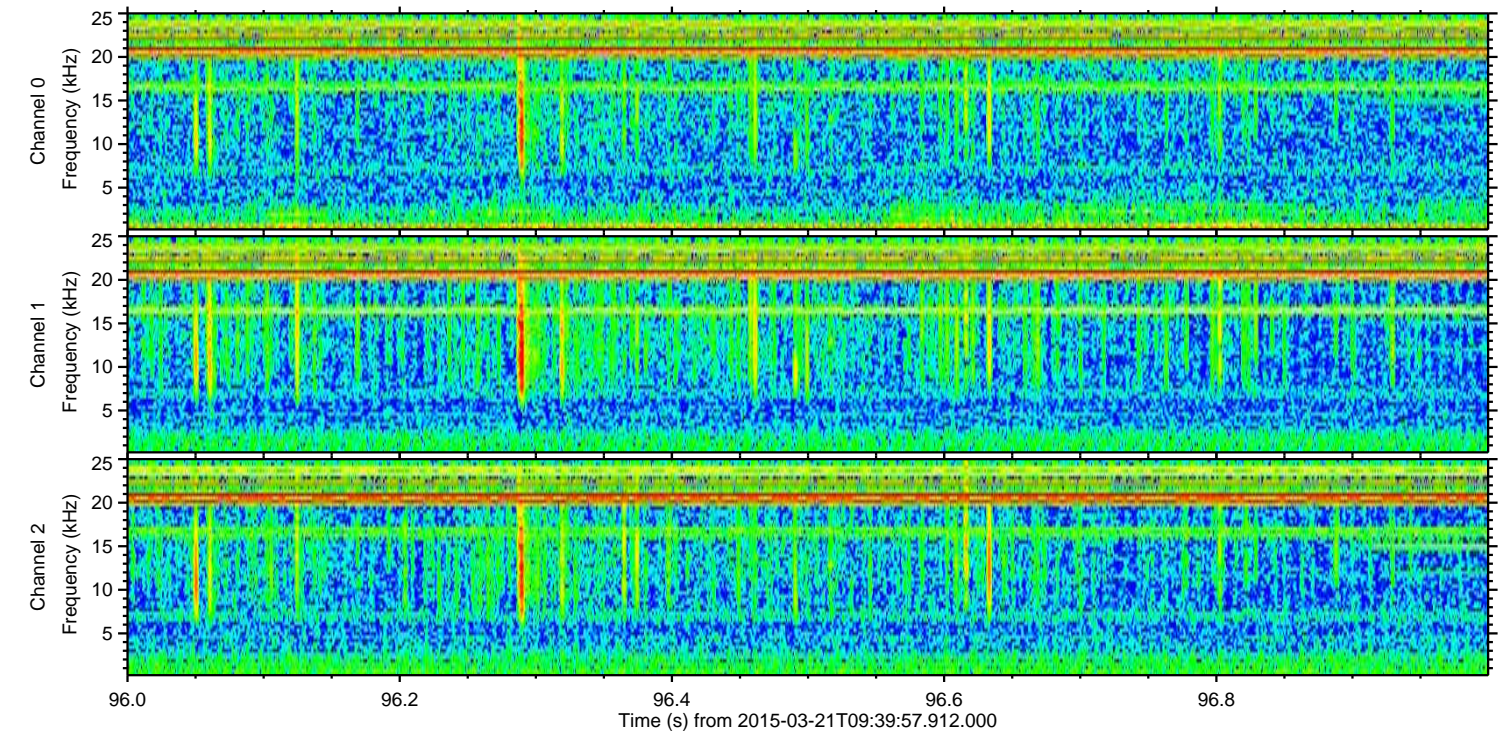
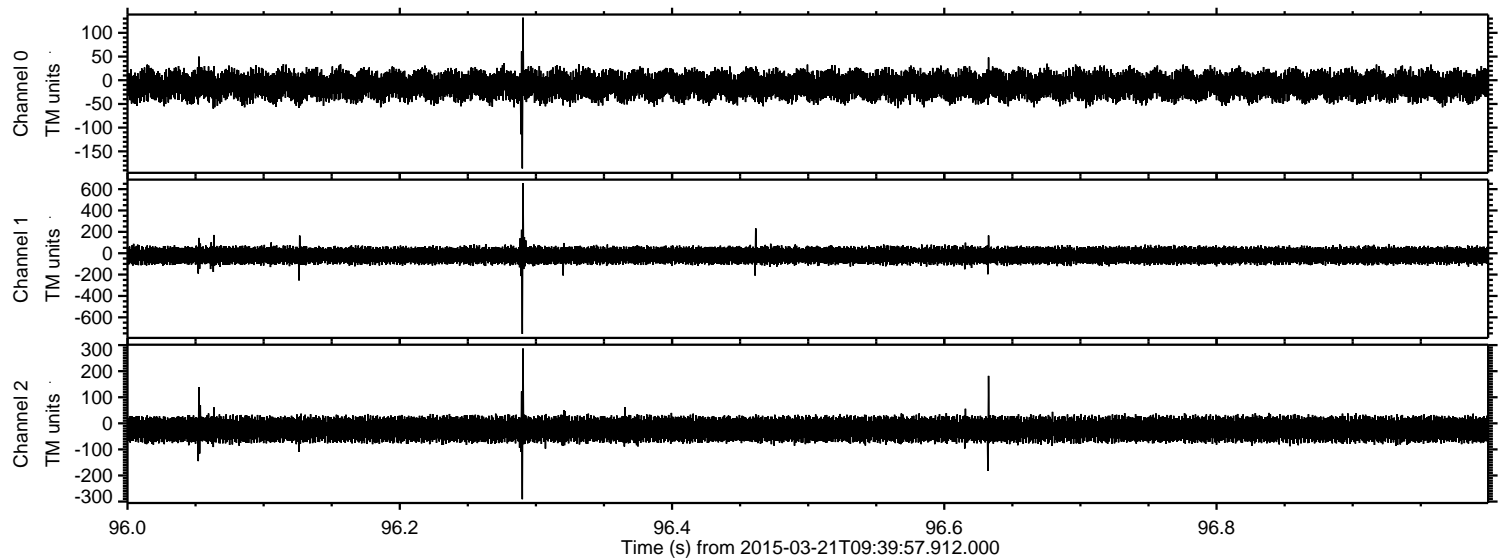

Channel 0  
mn: -186  
mx: 132  
 $\mu$ : -11.2  
 $\sigma$ : 14.9

Channel 1  
mn: -755  
mx: 656  
 $\mu$ : -20.9  
 $\sigma$ : 38.3

Channel 2  
mn: -291  
mx: 287  
 $\mu$ : -22.8  
 $\sigma$ : 23.3



