

ELMAVAN 3D WAVEFORMS (Measured data sampled at 50 kHz) 49807 packets of 144 samples from 2015-03-21T06:34:51.505.999.

Processed Sat Mar 21 22:48:04 2015 by ELM ver.2012-10-06 from 001__elm20150321_063450__dat00.bin

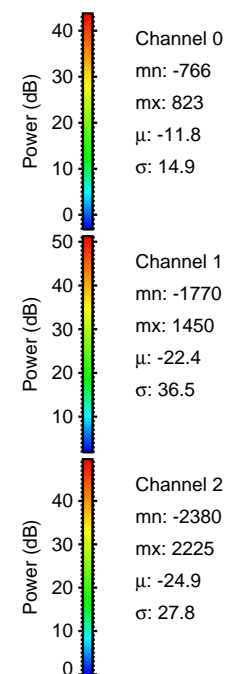

Processed Sat Mar 21 22:48:15 2015 by ELM ver.2012-10-06 from 001__elm20150321_063450__dat00.bin

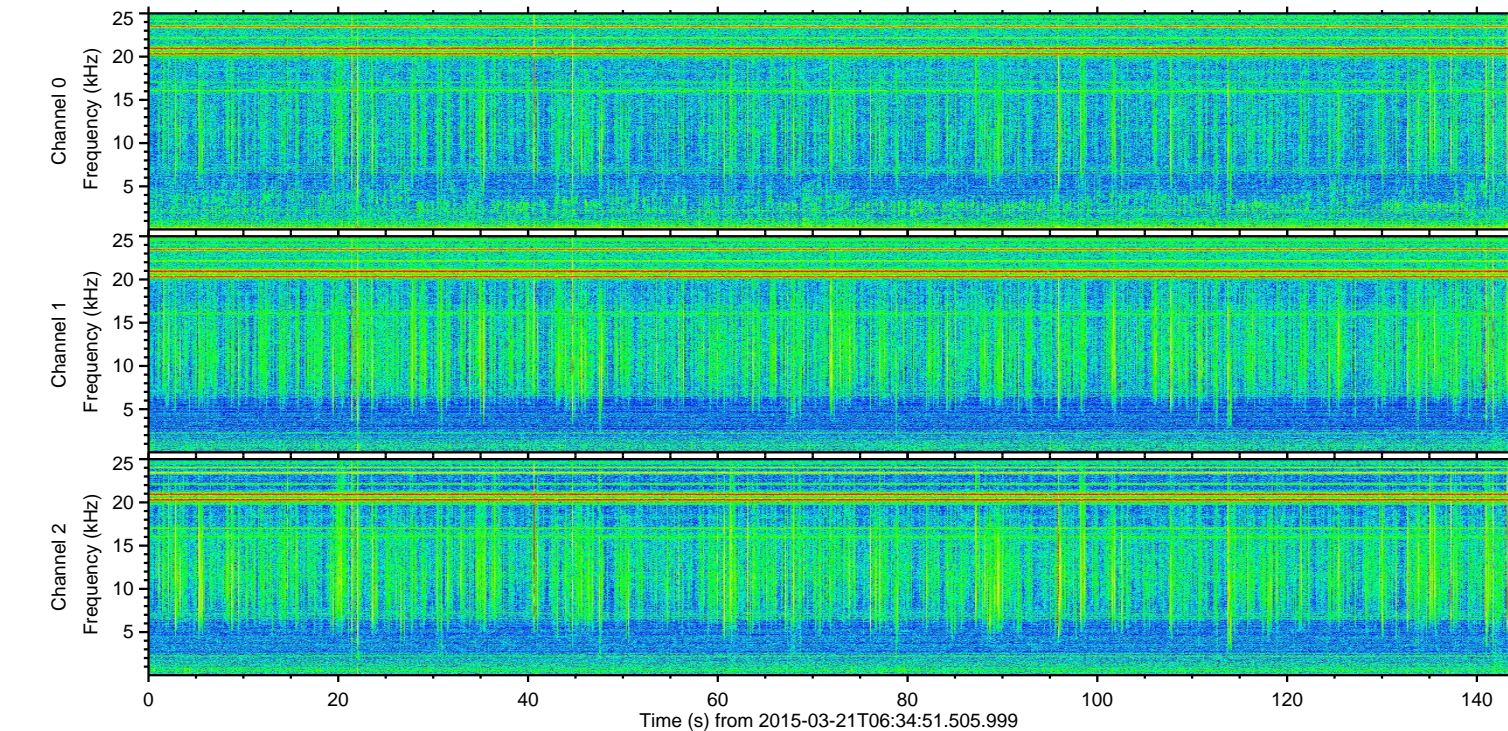
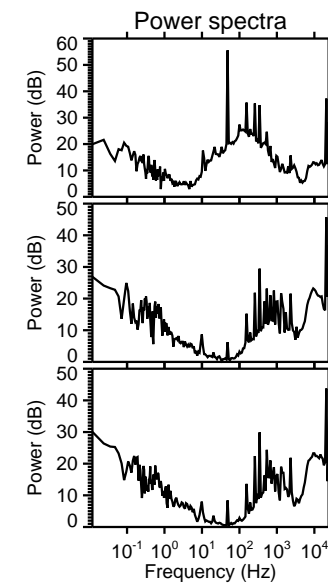
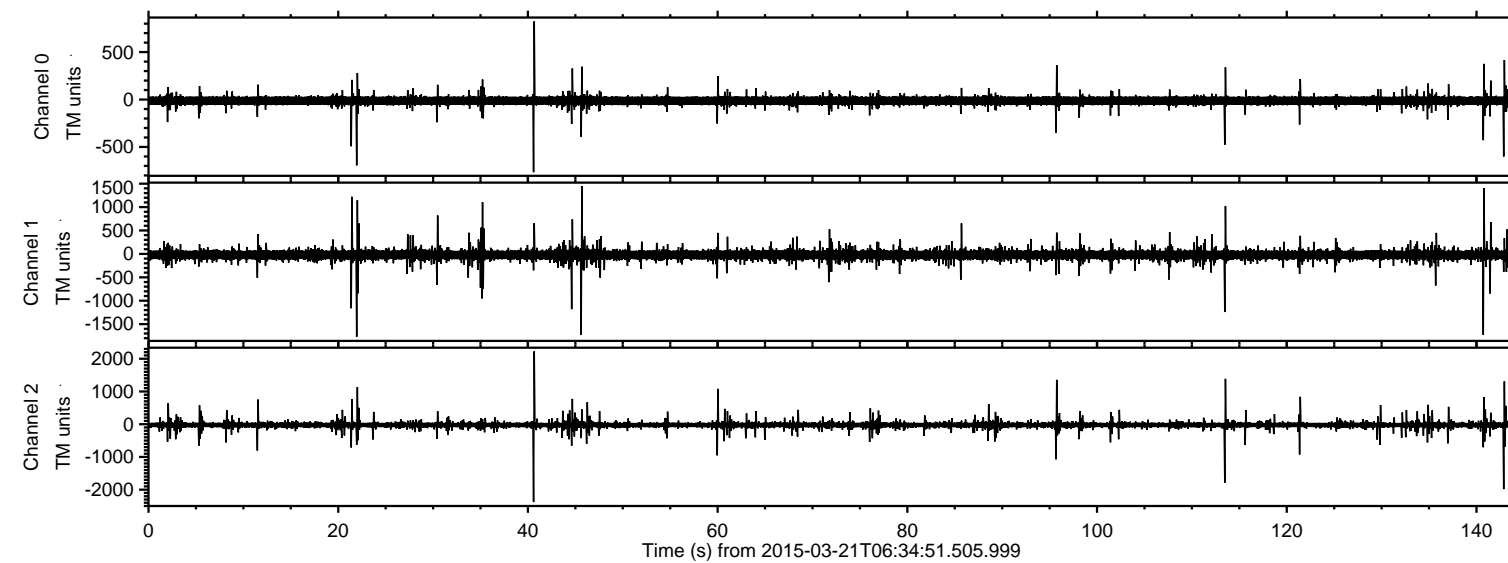
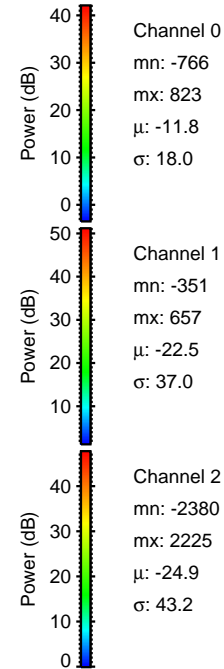
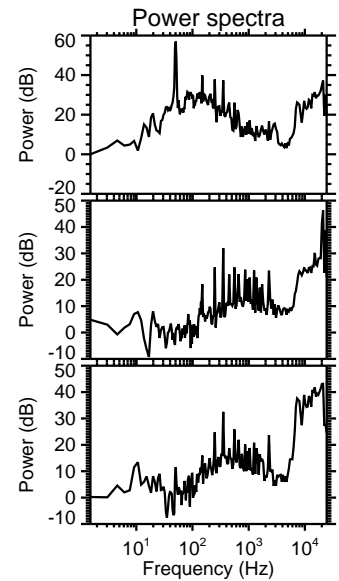
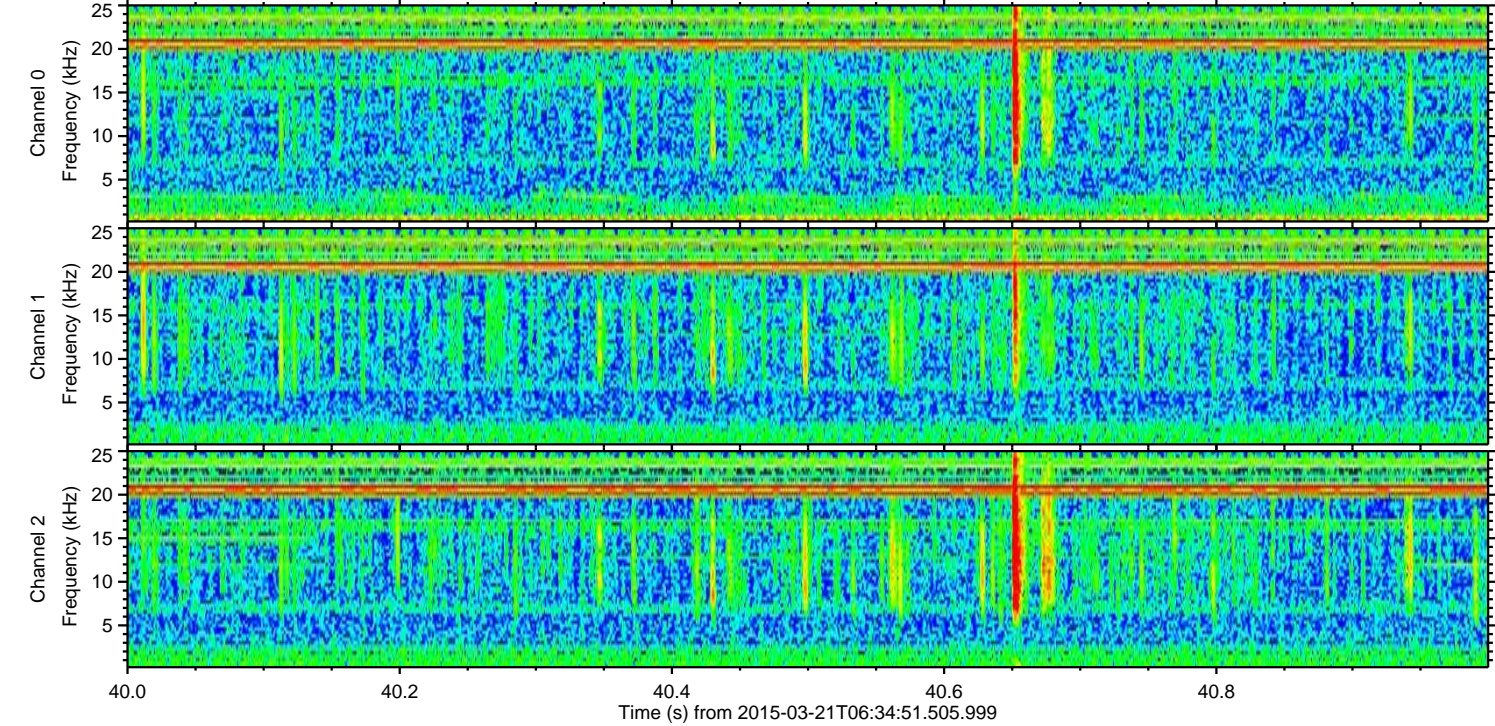
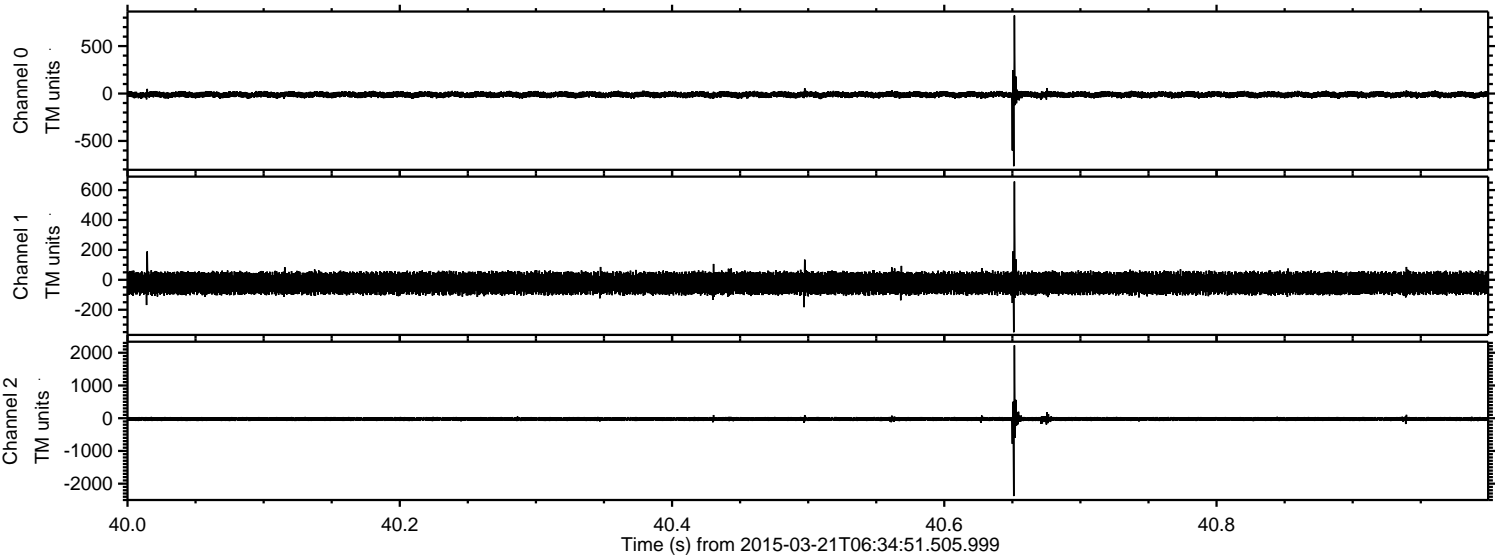

ELMAVAN 3D WAVEFORMS (Measured data sampled at 50 kHz) 49807 packets of 144 samples from 2015-03-21T06:34:51.505.999. Part 114/144

Processed Sat Mar 21 22:48:16 2015 by ELM ver.2012-10-06 from 001__elm20150321_063450__dat00.bin

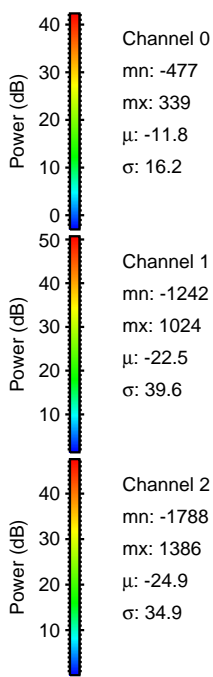
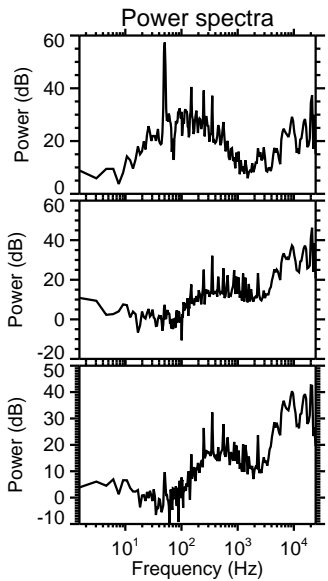
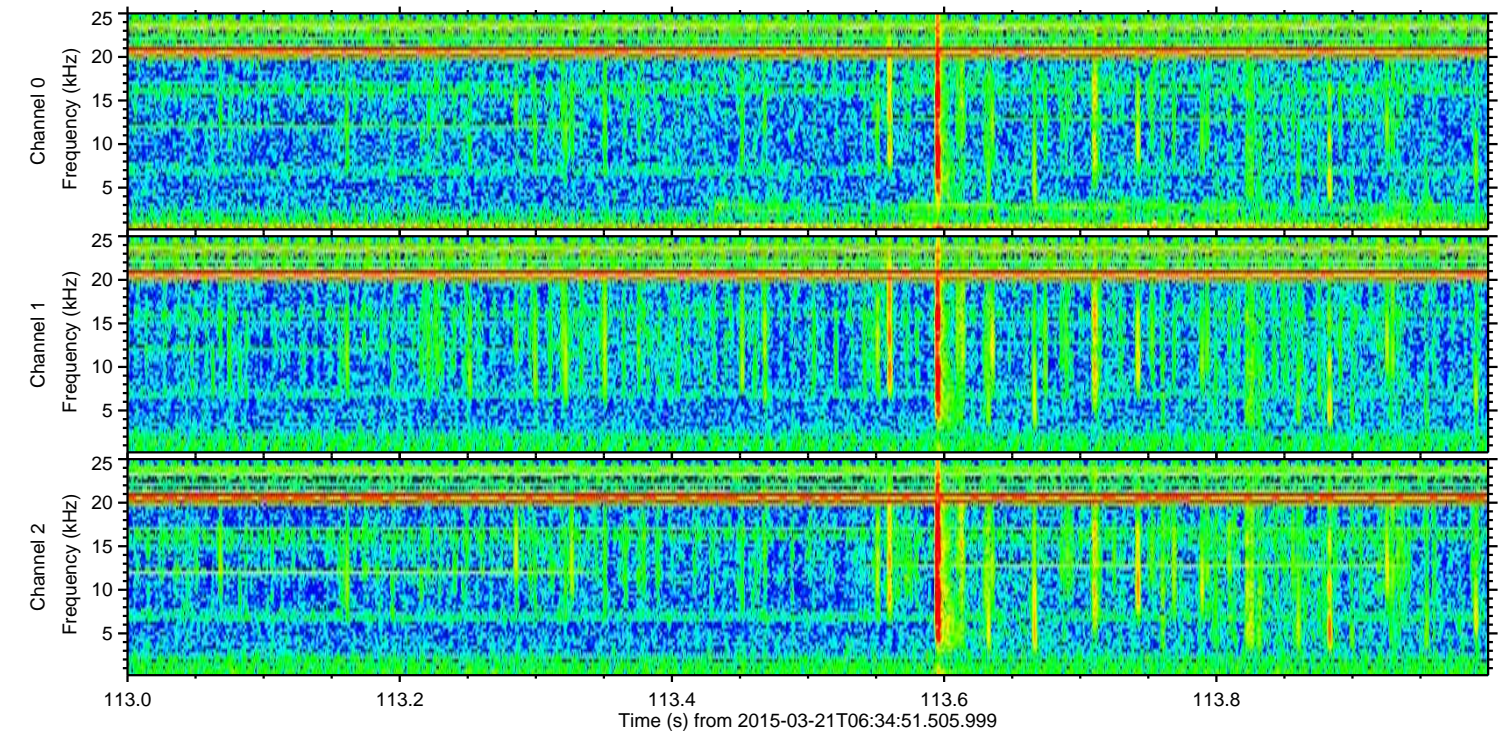
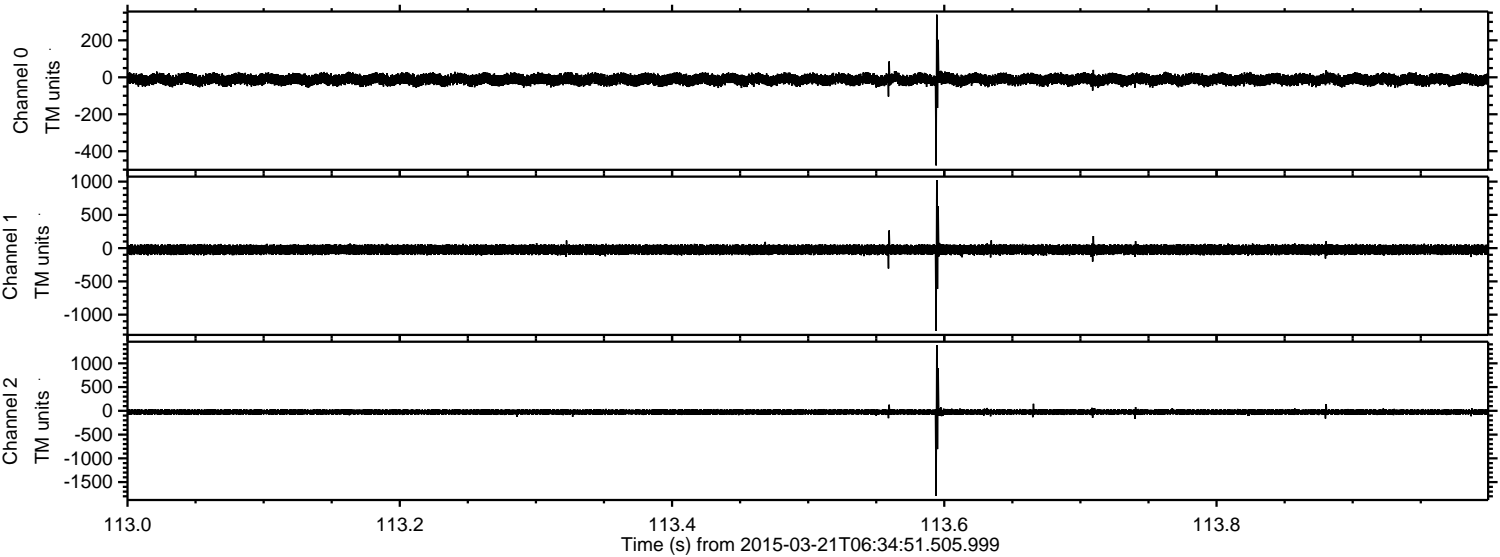

Channel 0
mn: -477
mx: 339
 μ : -11.8
 σ : 16.2

Channel 1
mn: -1242
mx: 1024
 μ : -22.5
 σ : 39.6

Channel 2
mn: -1788
mx: 1386
 μ : -24.9
 σ : 34.9

Processed Sat Mar 21 22:48:17 2015 by ELM ver.2012-10-06 from 001__elm20150321_063450__dat00.bin

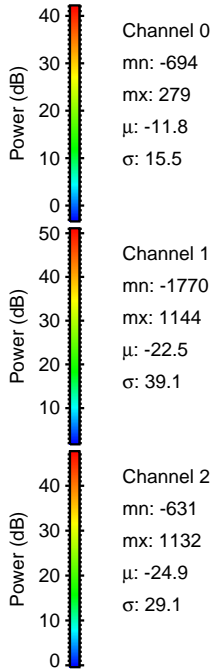
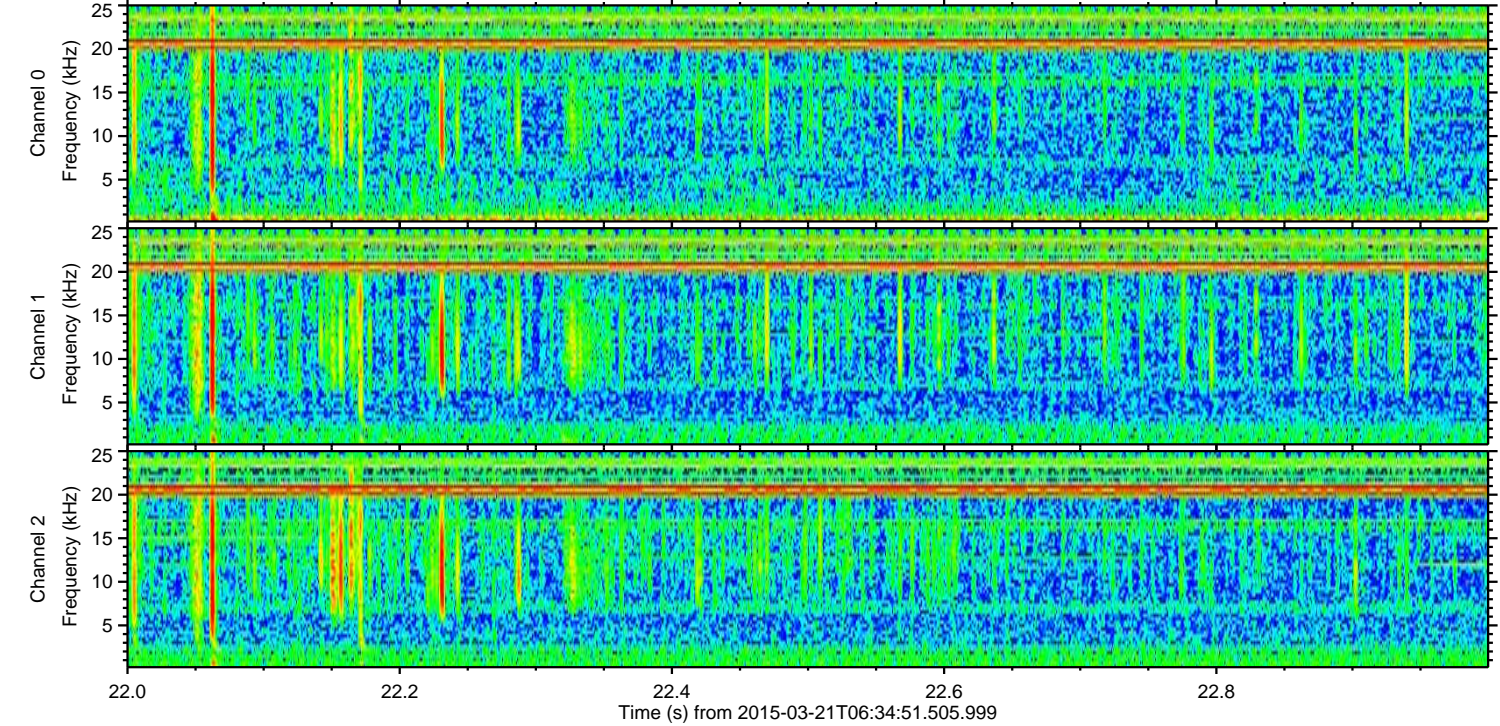
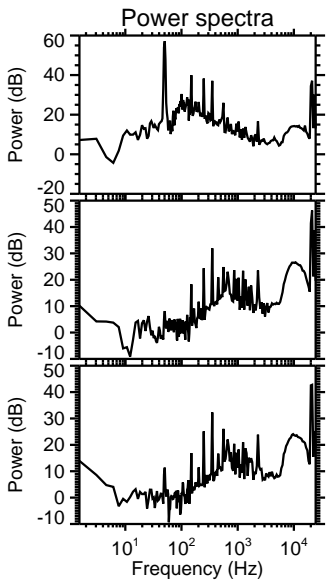
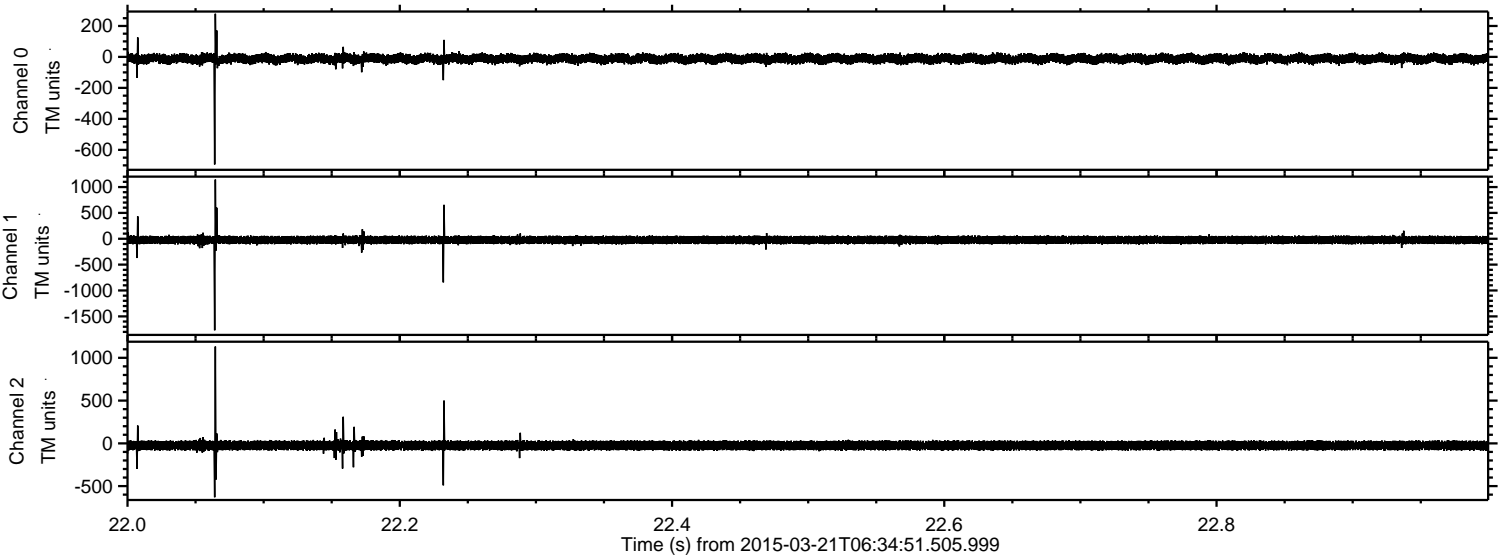

ELMAVAN 3D WAVEFORMS (Measured data sampled at 50 kHz) 49807 packets of 144 samples from 2015-03-21T06:34:51.505.999. Part 46/144

Processed Sat Mar 21 22:48:18 2015 by ELM ver.2012-10-06 from 001__elm20150321_063450__dat00.bin

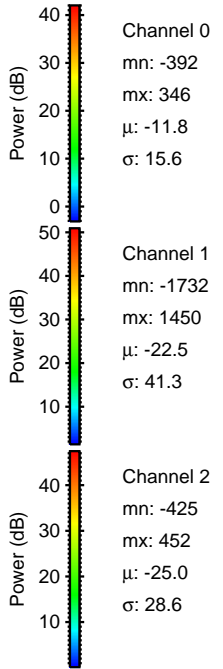
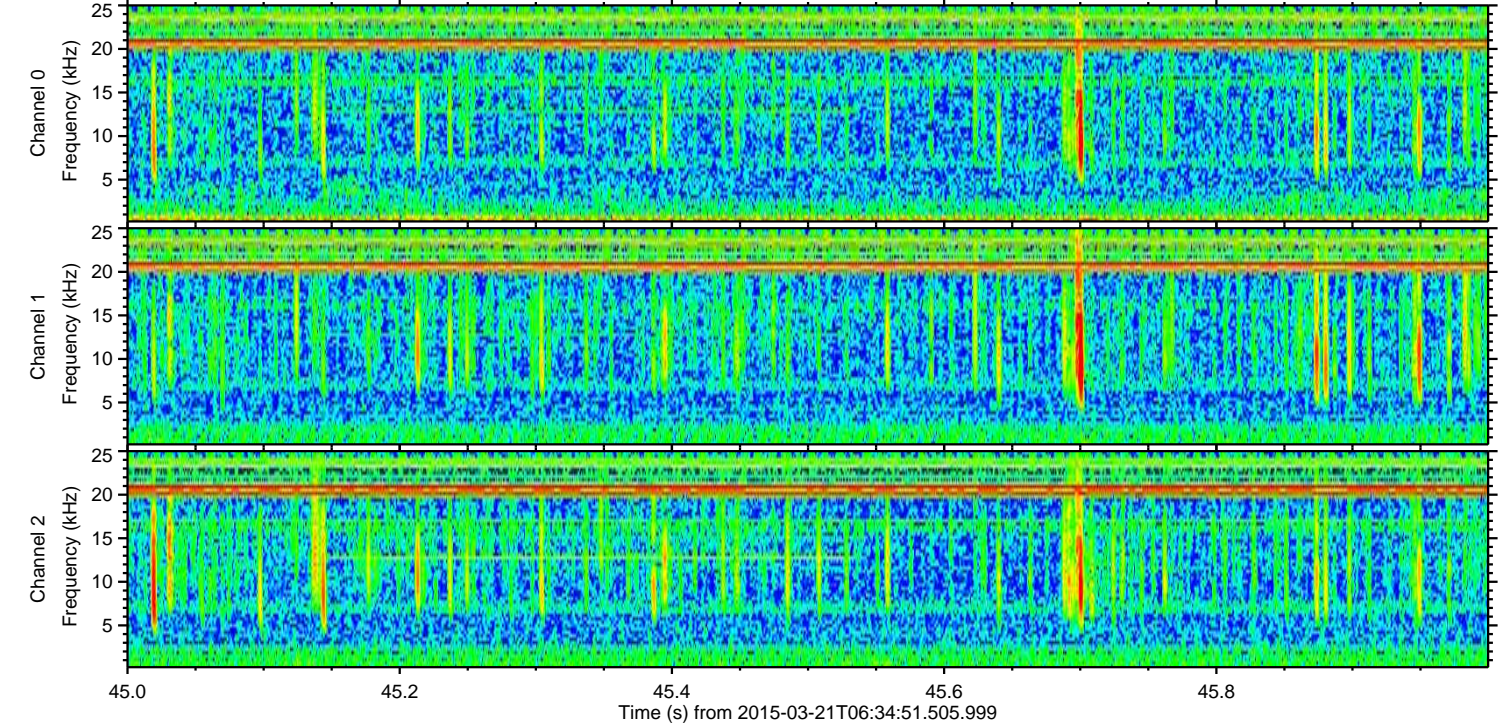
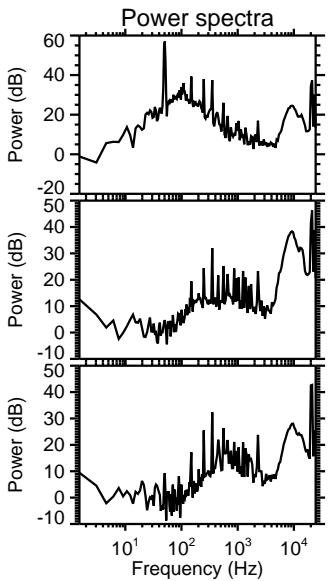
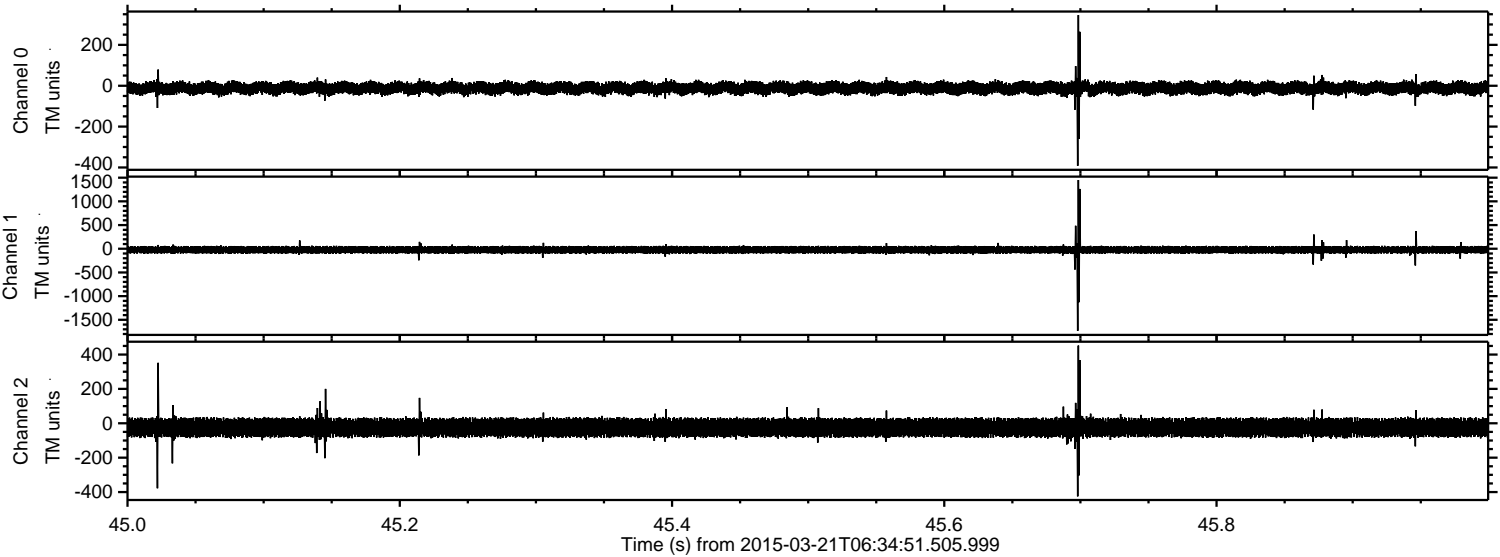

ELMAVAN 3D WAVEFORMS (Measured data sampled at 50 kHz) 49807 packets of 144 samples from 2015-03-21T06:34:51.505.999. Part 141/144

Processed Sat Mar 21 22:48:19 2015 by ELM ver.2012-10-06 from 001__elm20150321_063450__dat00.bin

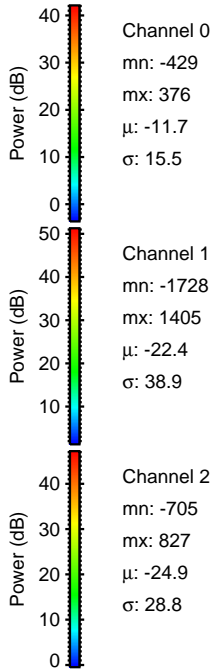
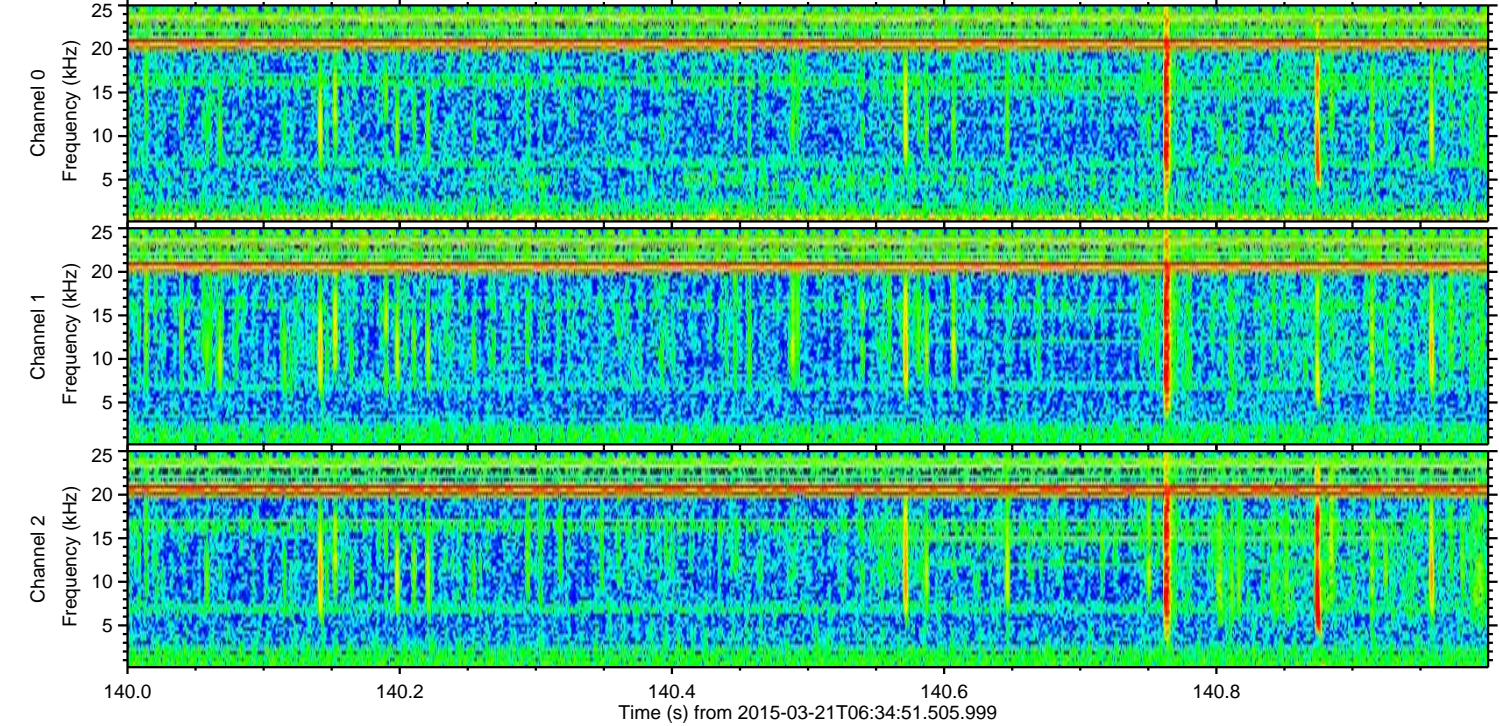
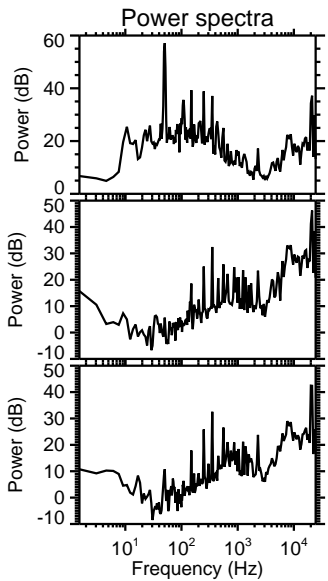
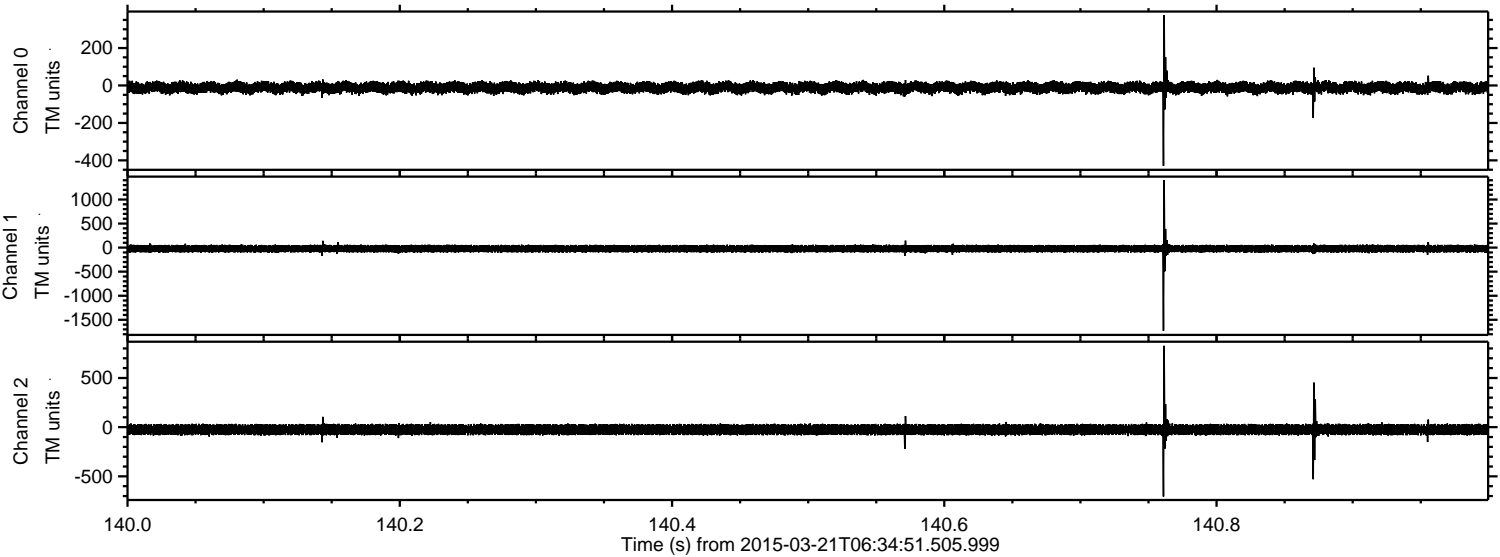

ELMAVAN 3D WAVEFORMS (Measured data sampled at 50 kHz) 49807 packets of 144 samples from 2015-03-21T06:34:51.505.999. Part 96/144

Processed Sat Mar 21 22:48:20 2015 by ELM ver.2012-10-06 from 001__elm20150321_063450__dat00.bin

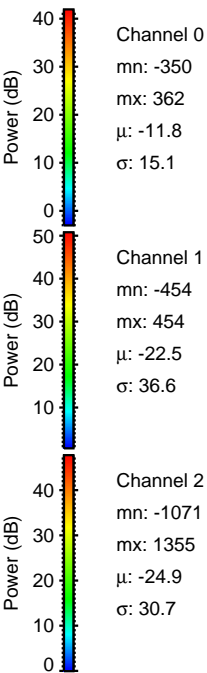
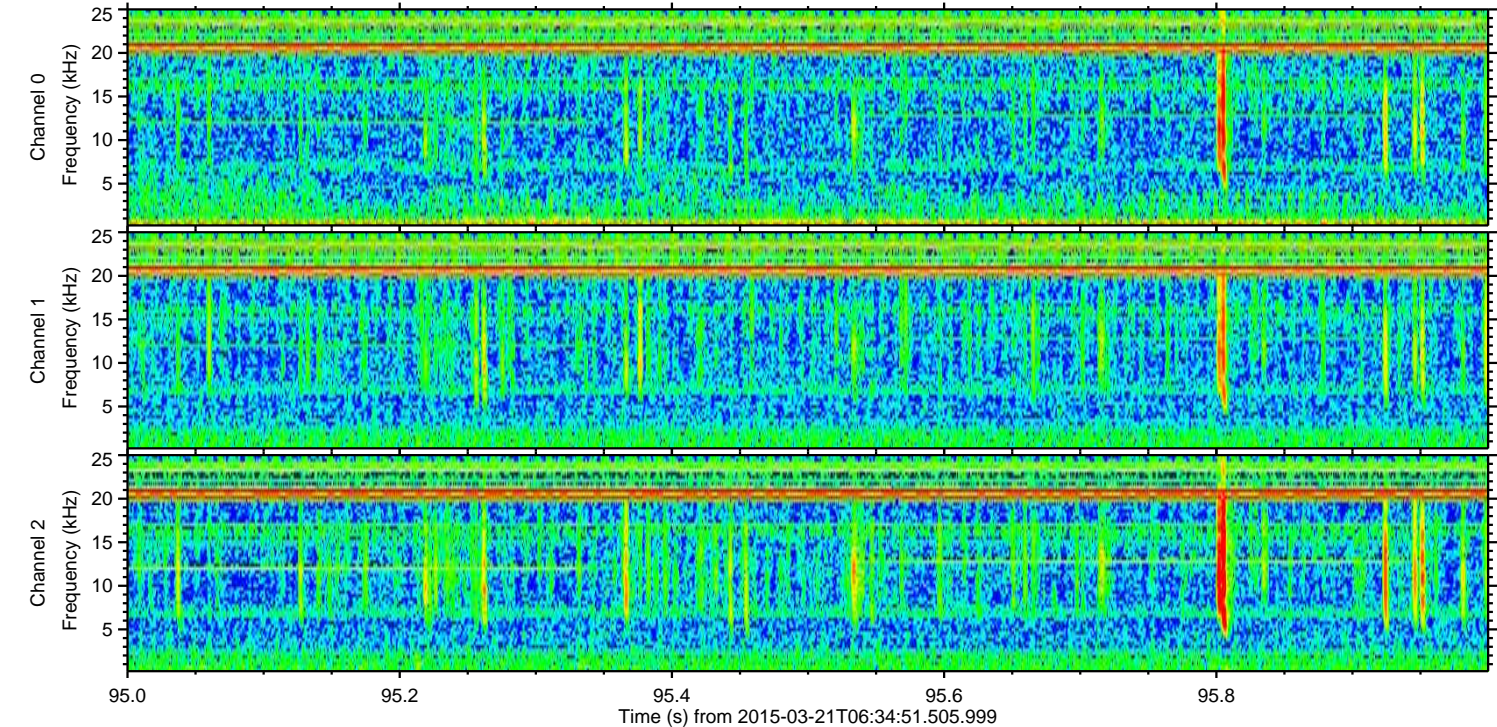
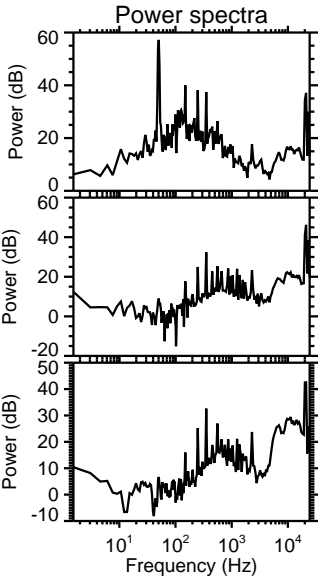
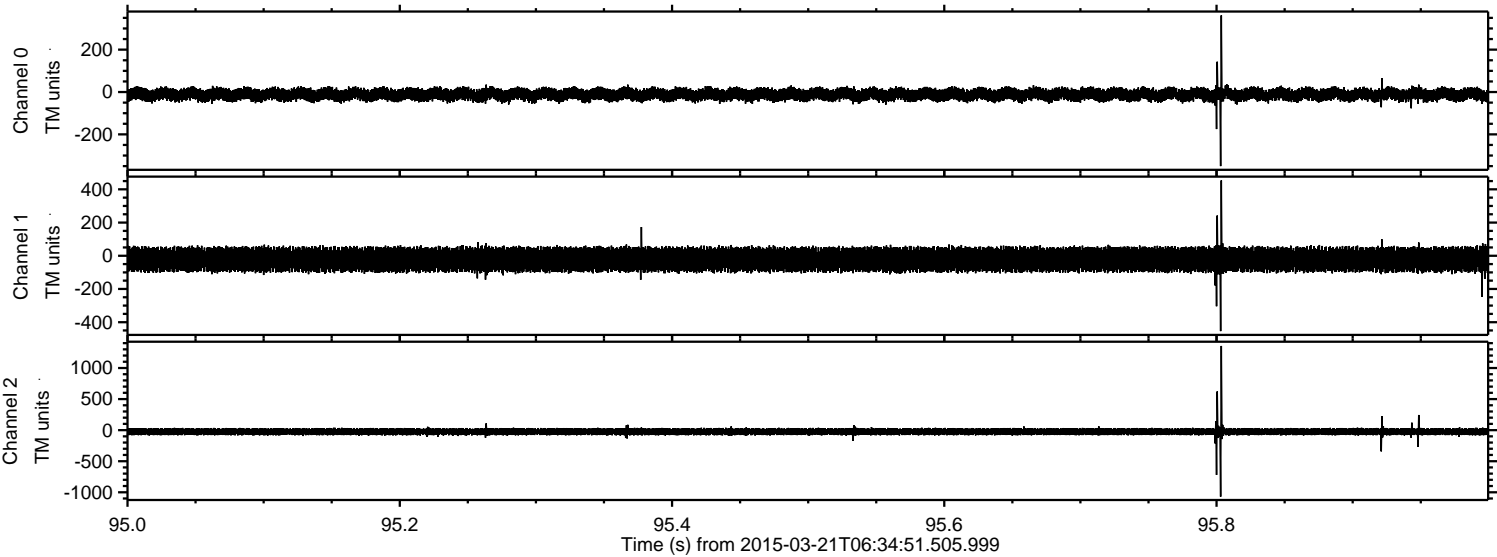

Processed Sat Mar 21 22:48:21 2015 by ELM ver.2012-10-06 from 001__elm20150321_063450__dat00.bin

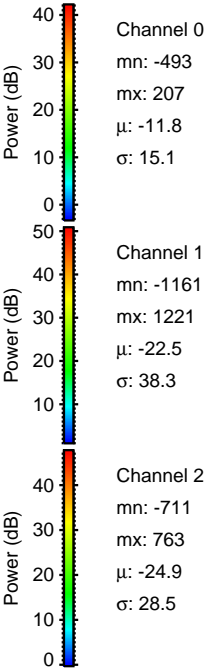
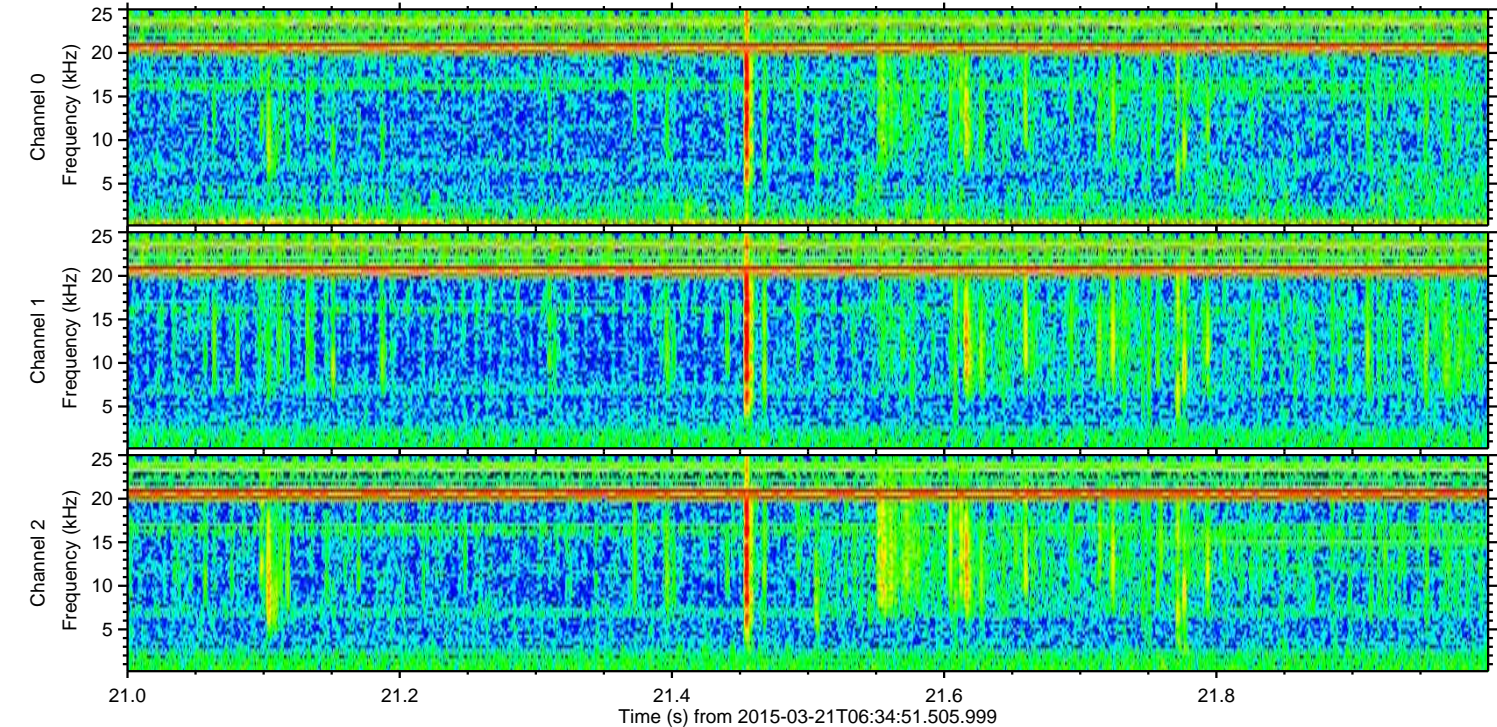
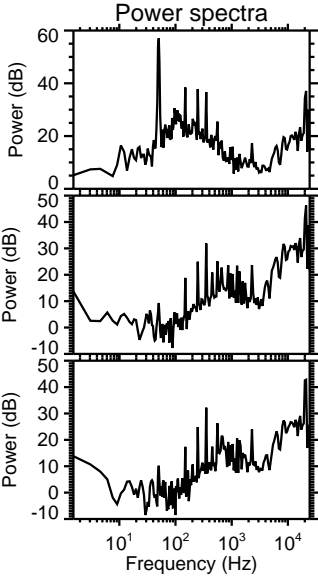
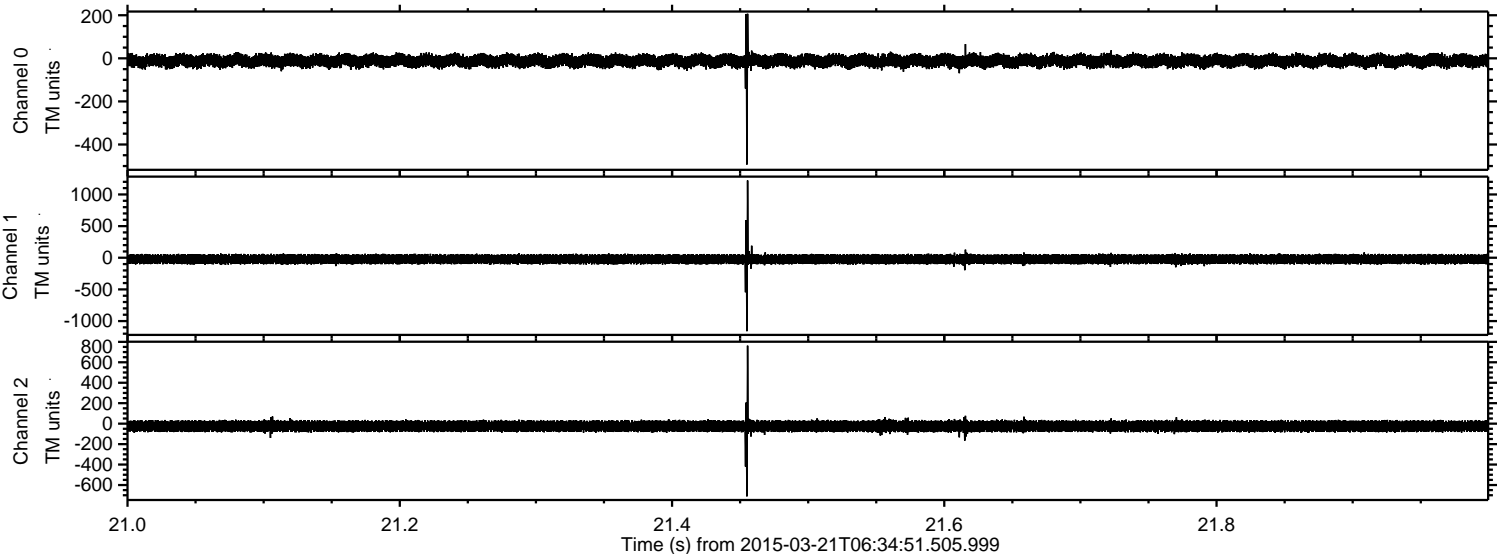

Processed Sat Mar 21 22:48:22 2015 by ELM ver.2012-10-06 from 001__elm20150321_063450__dat00.bin

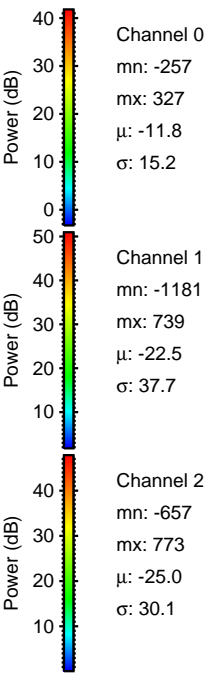
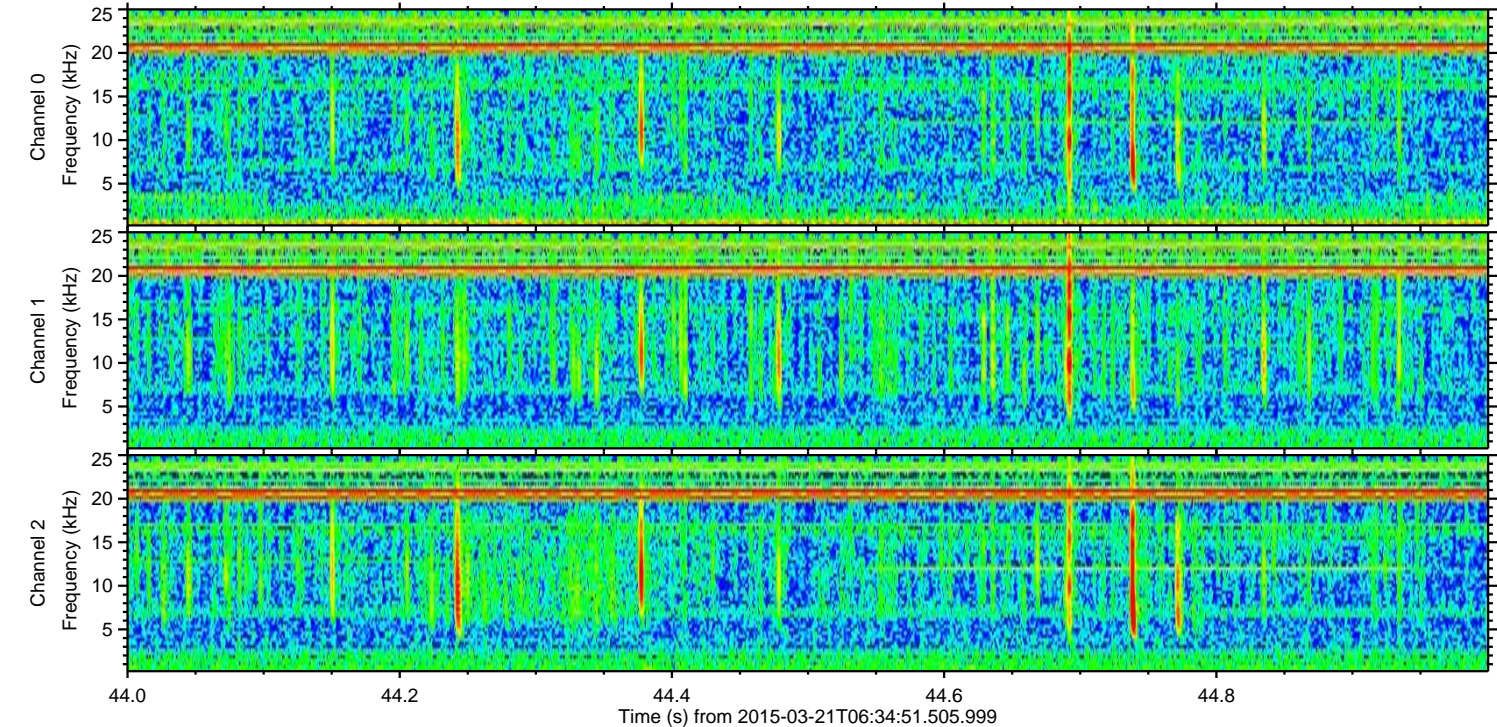
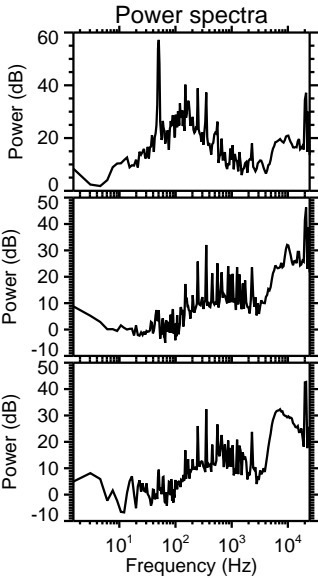
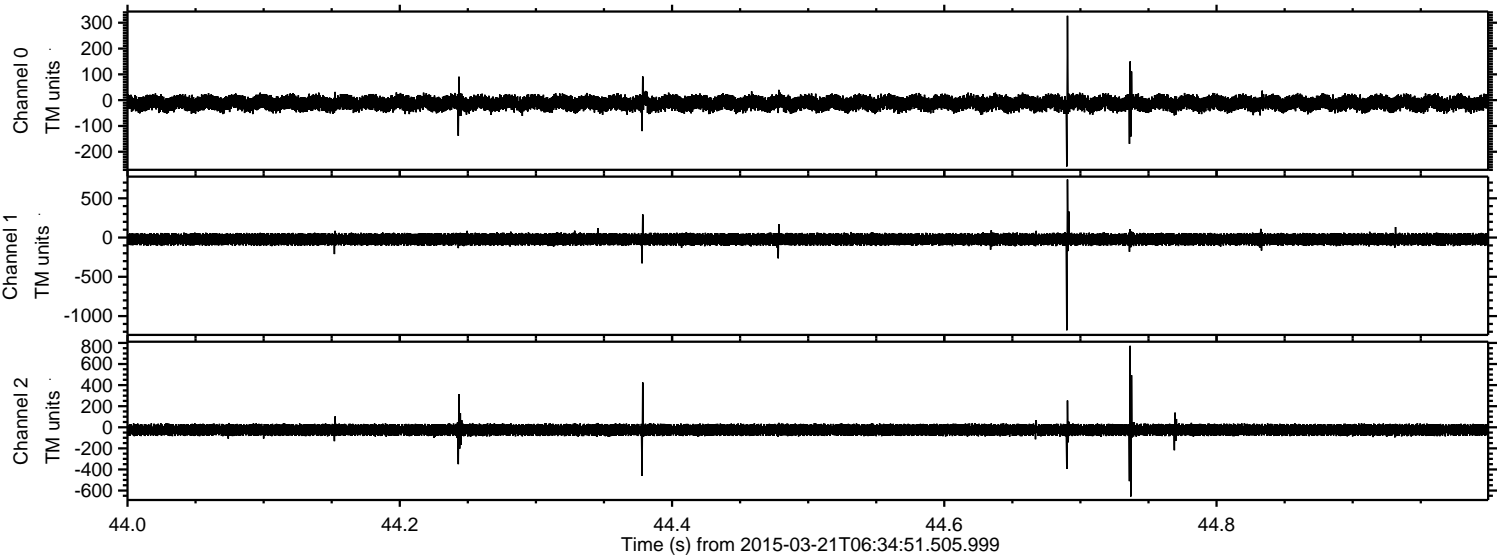

Processed Sat Mar 21 22:48:23 2015 by ELM ver.2012-10-06 from 001__elm20150321_063450__dat00.bin

