

# ELMAVAN 3D WAVEFORMS (Measured data sampled at 50 kHz) 49740 packets of 144 samples from 2015-03-21T05:49:49.965.000.

Processed Sat Mar 21 22:35:56 2015 by ELM ver.2012-10-06 from 001\_\_elm20150321\_054948\_\_dat00.bin

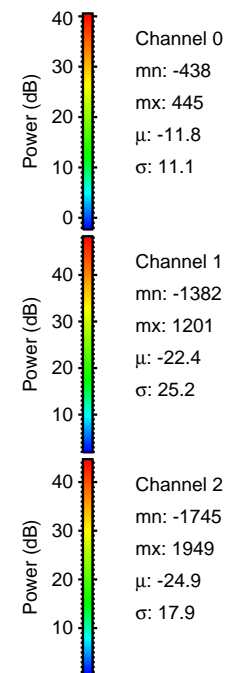

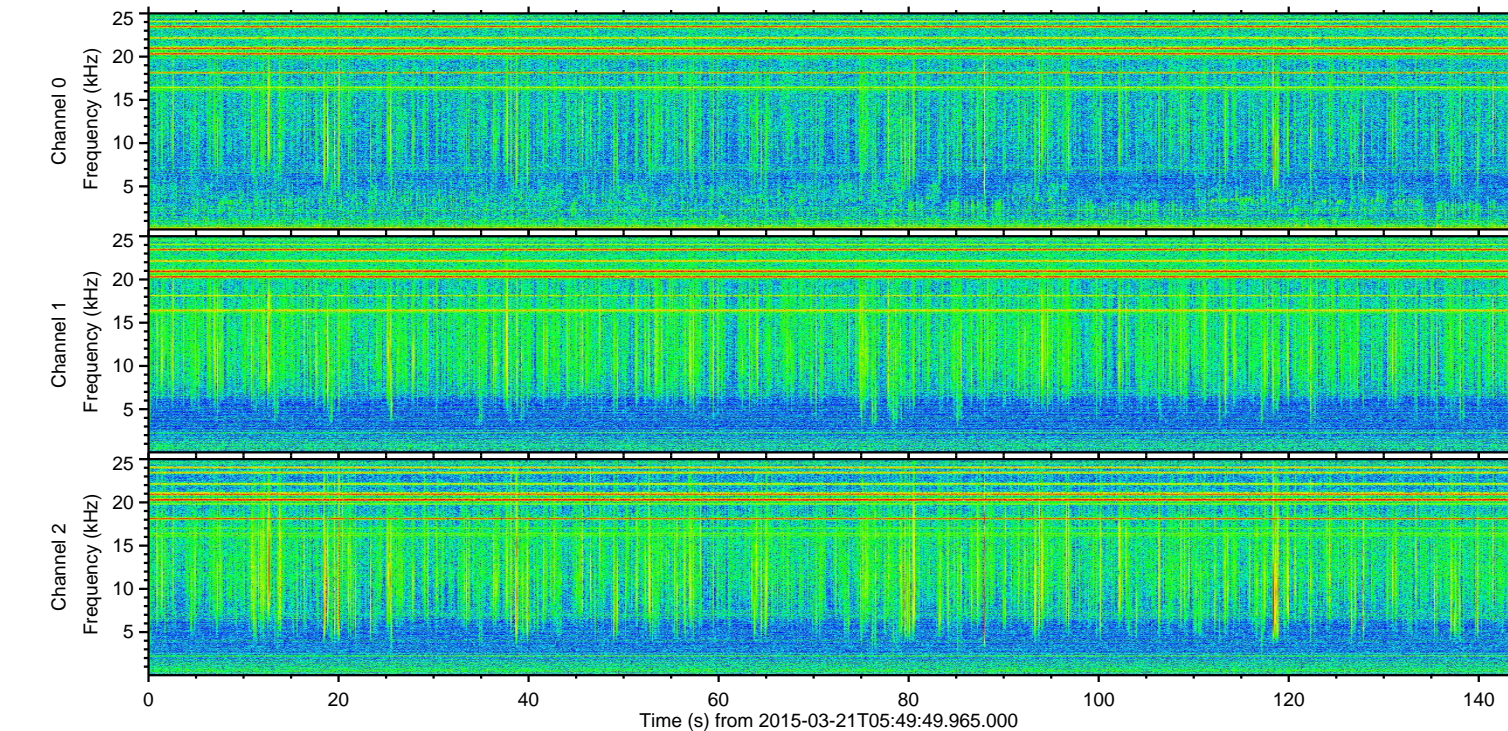
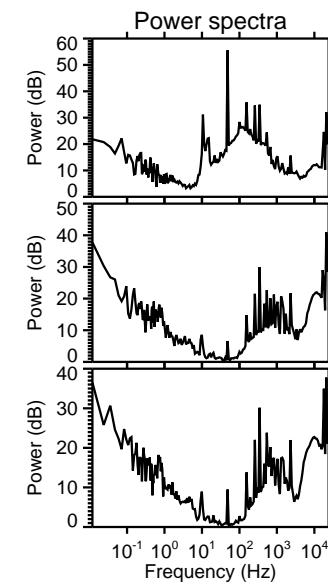
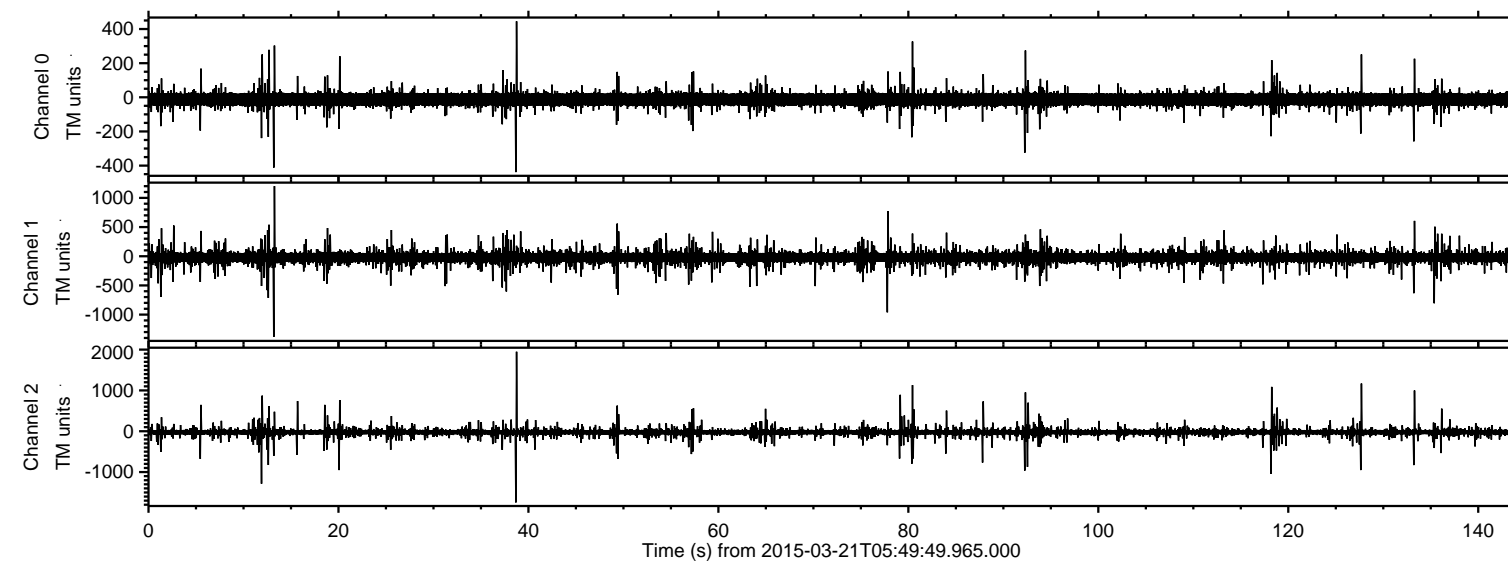

Processed Sat Mar 21 22:36:11 2015 by ELM ver.2012-10-06 from 001\_\_elm20150321\_054948\_\_dat00.bin

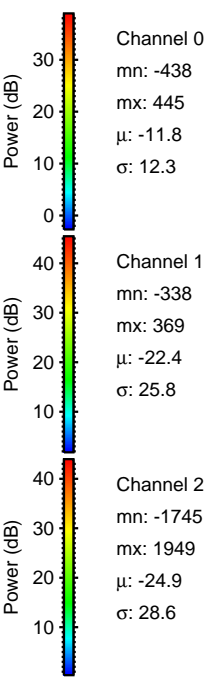
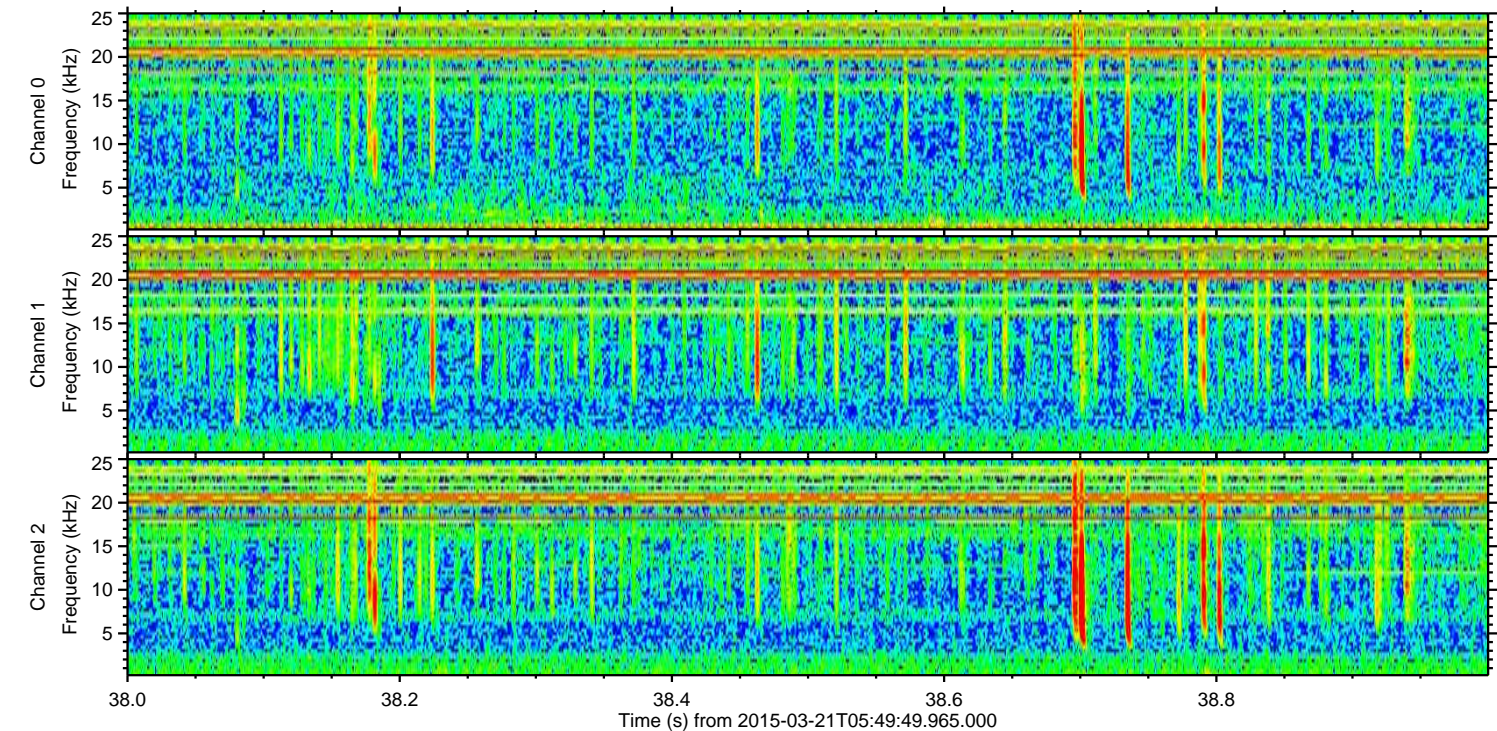
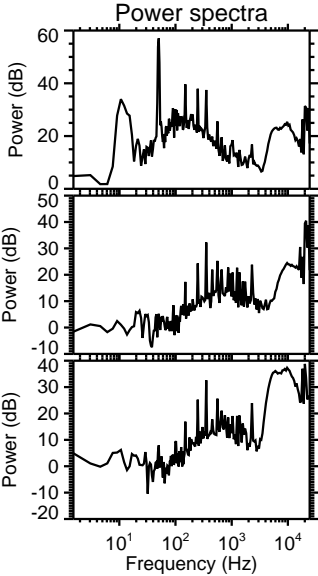
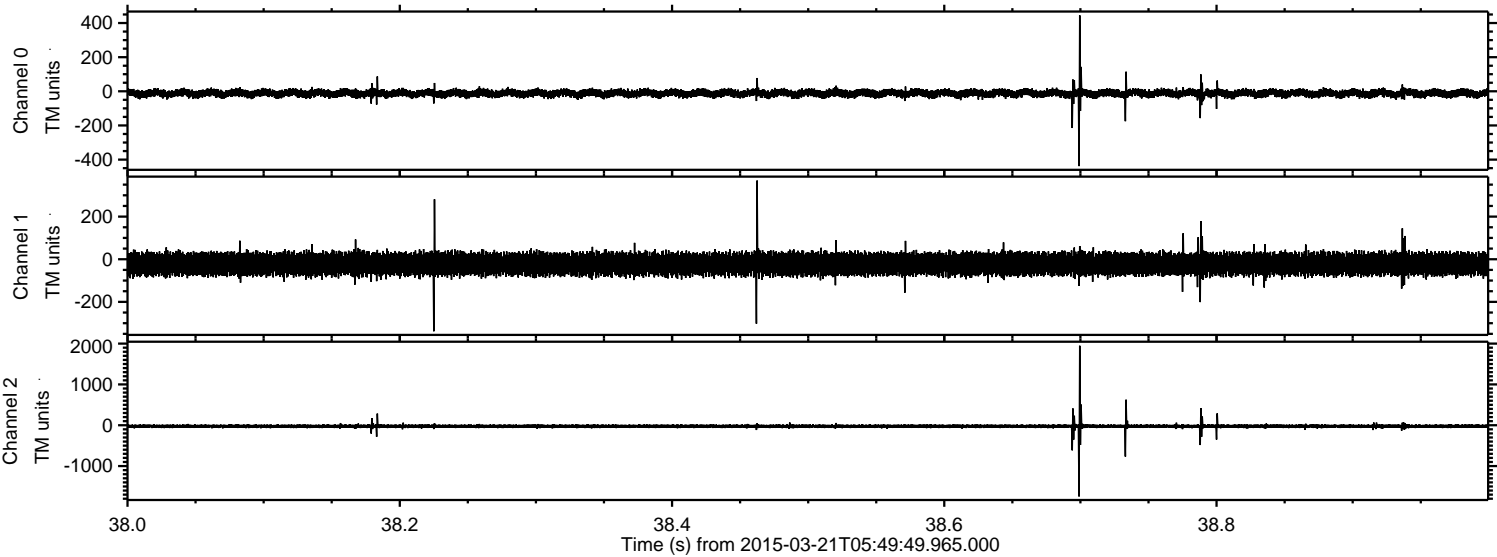



Processed Sat Mar 21 22:36:12 2015 by ELM ver.2012-10-06 from 001\_\_elm20150321\_054948\_\_dat00.bin

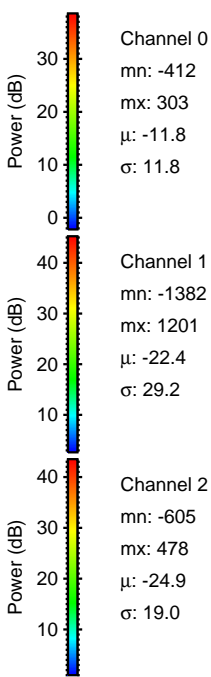
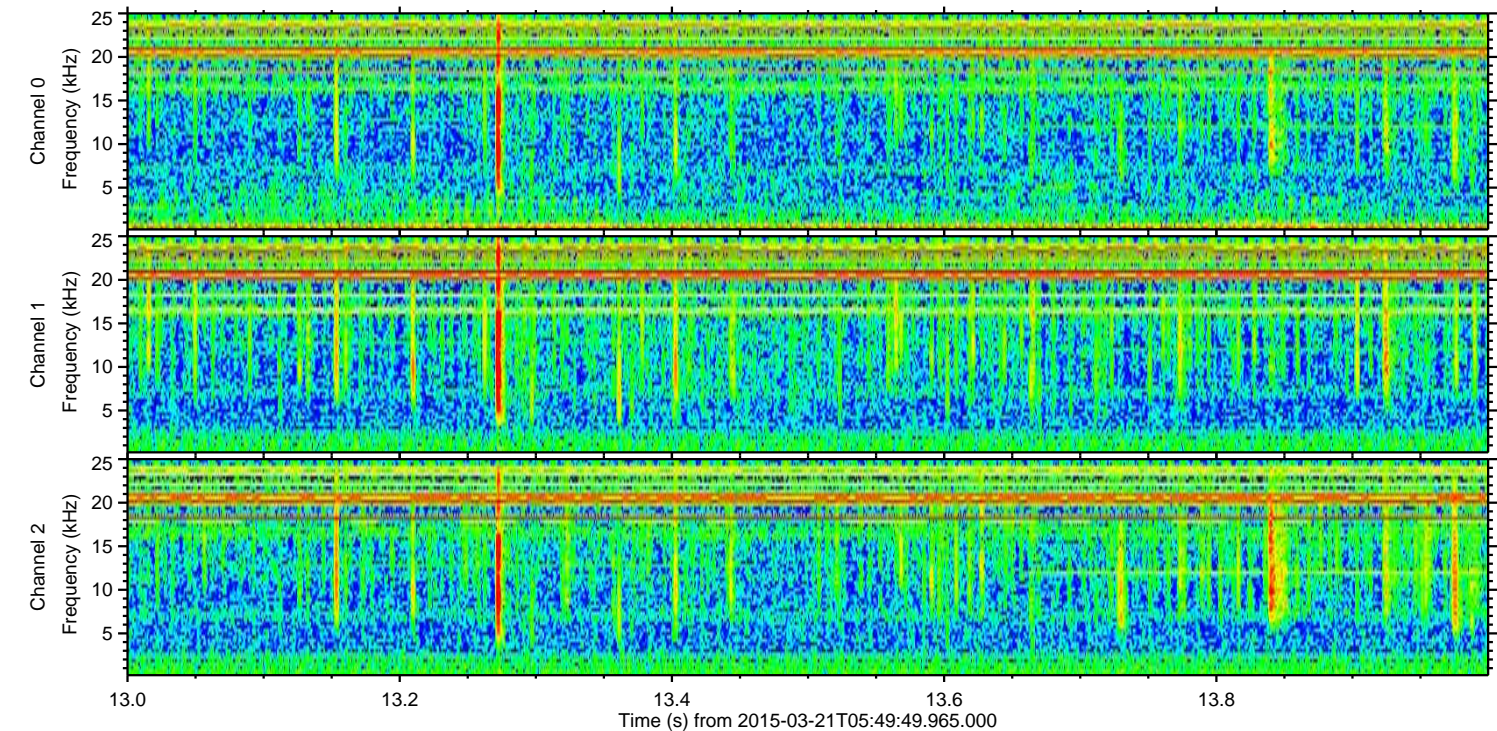
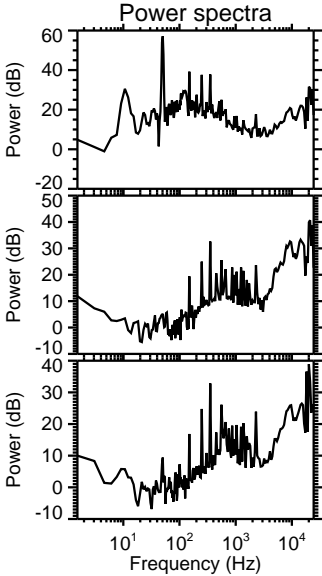
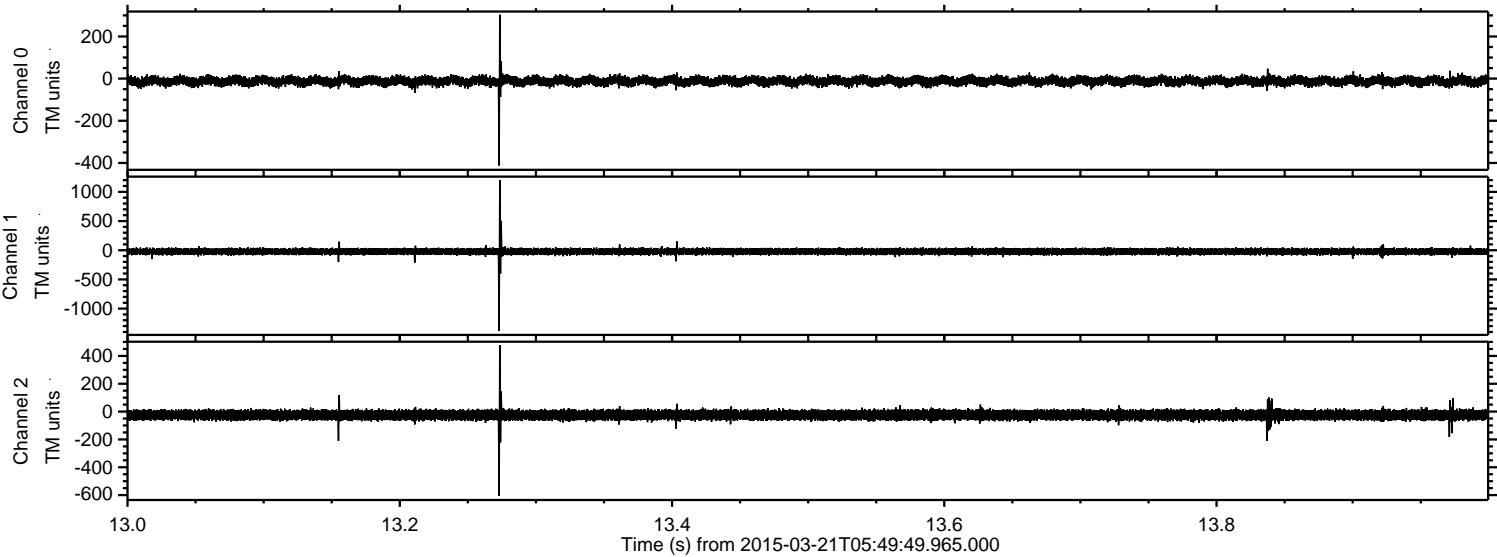



Processed Sat Mar 21 22:36:13 2015 by ELM ver.2012-10-06 from 001\_\_elm20150321\_054948\_\_dat00.bin

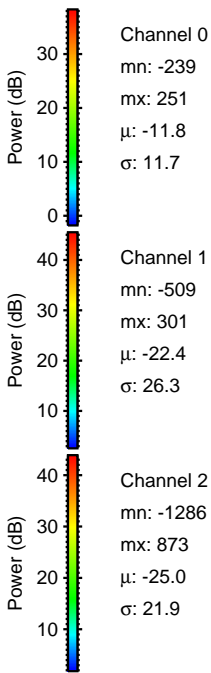
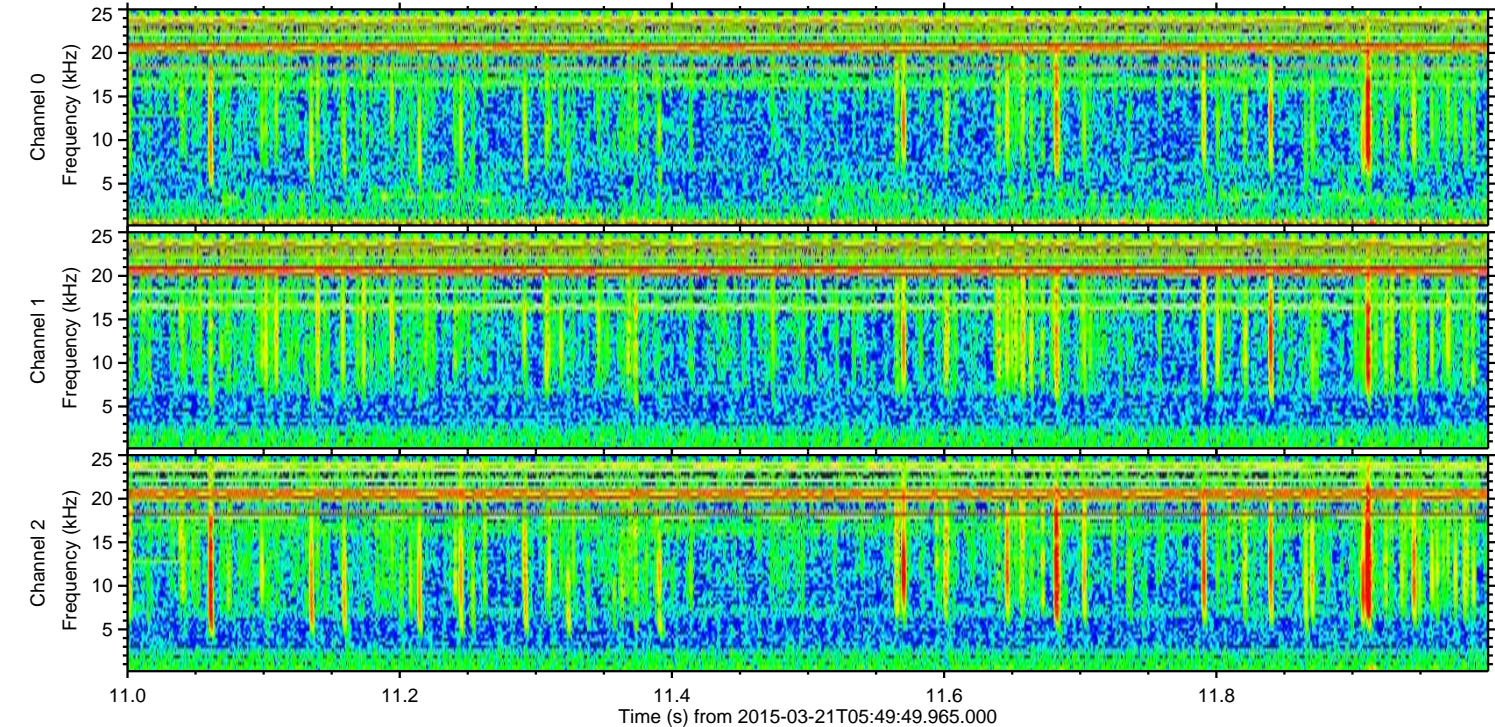
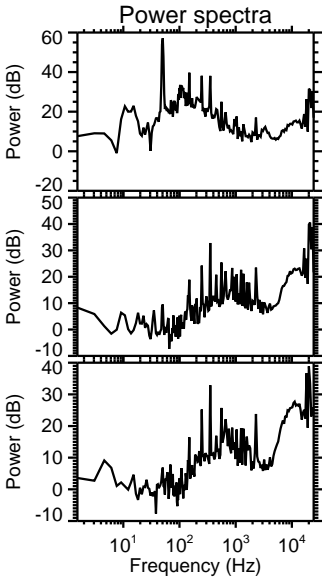
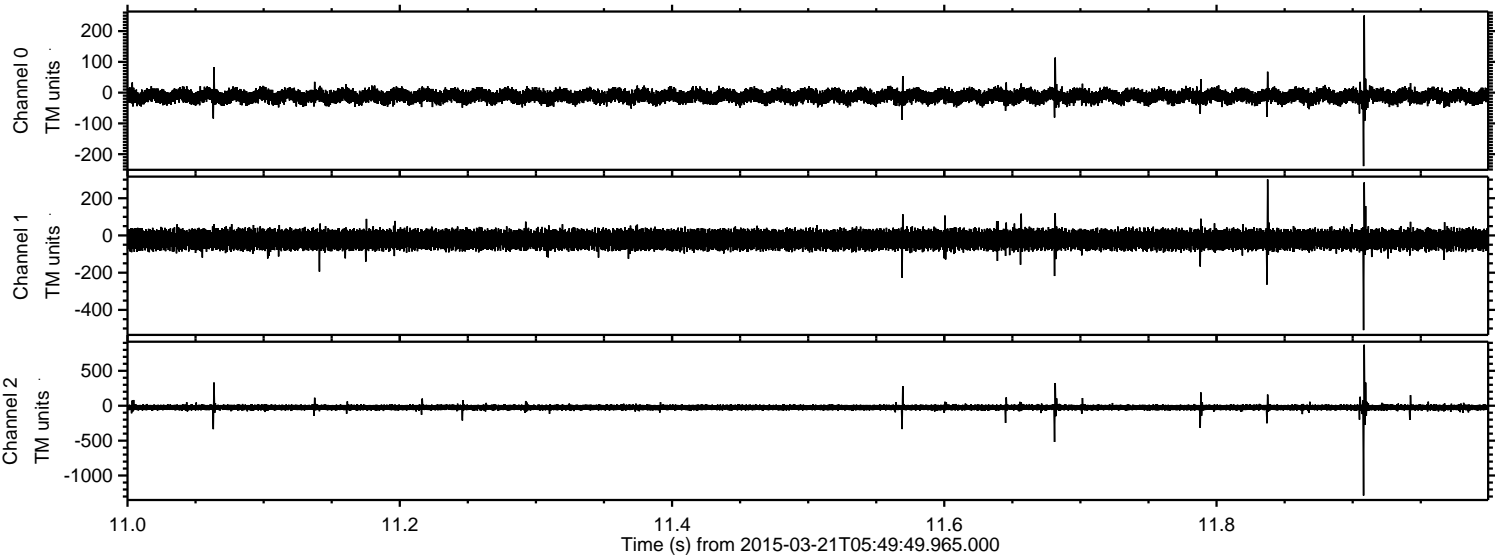



ELMAVAN 3D WAVEFORMS (Measured data sampled at 50 kHz) 49740 packets of 144 samples from 2015-03-21T05:49:49.965.000. Part 128/144

Processed Sat Mar 21 22:36:14 2015 by ELM ver.2012-10-06 from 001\_\_elm20150321\_054948\_\_dat00.bin

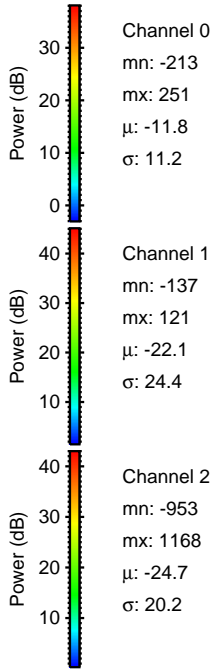
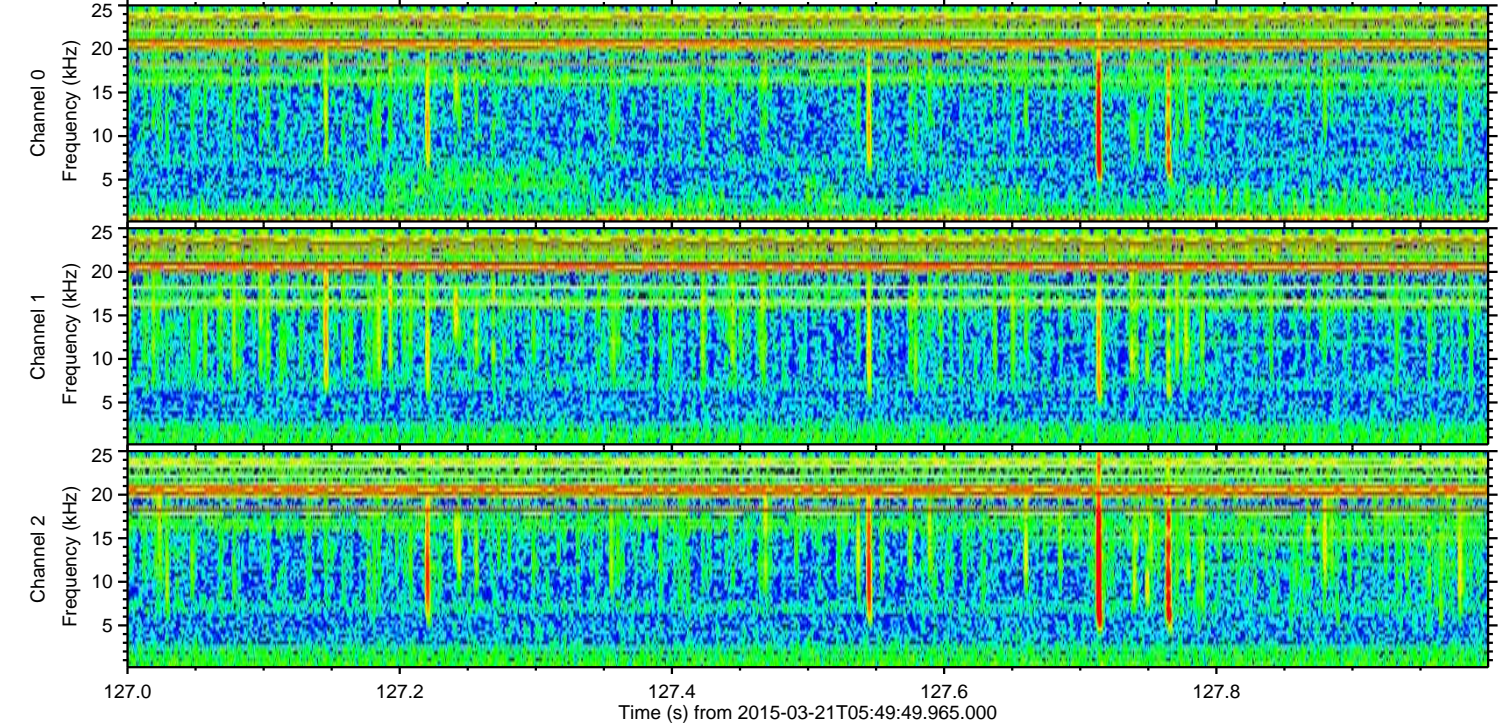
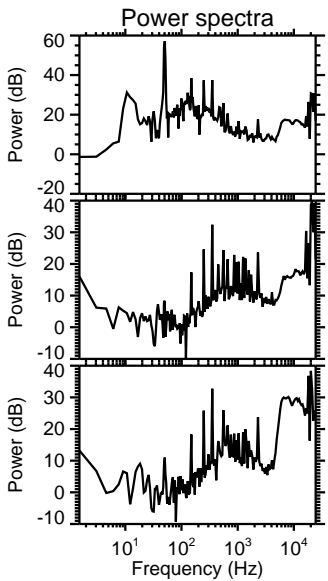
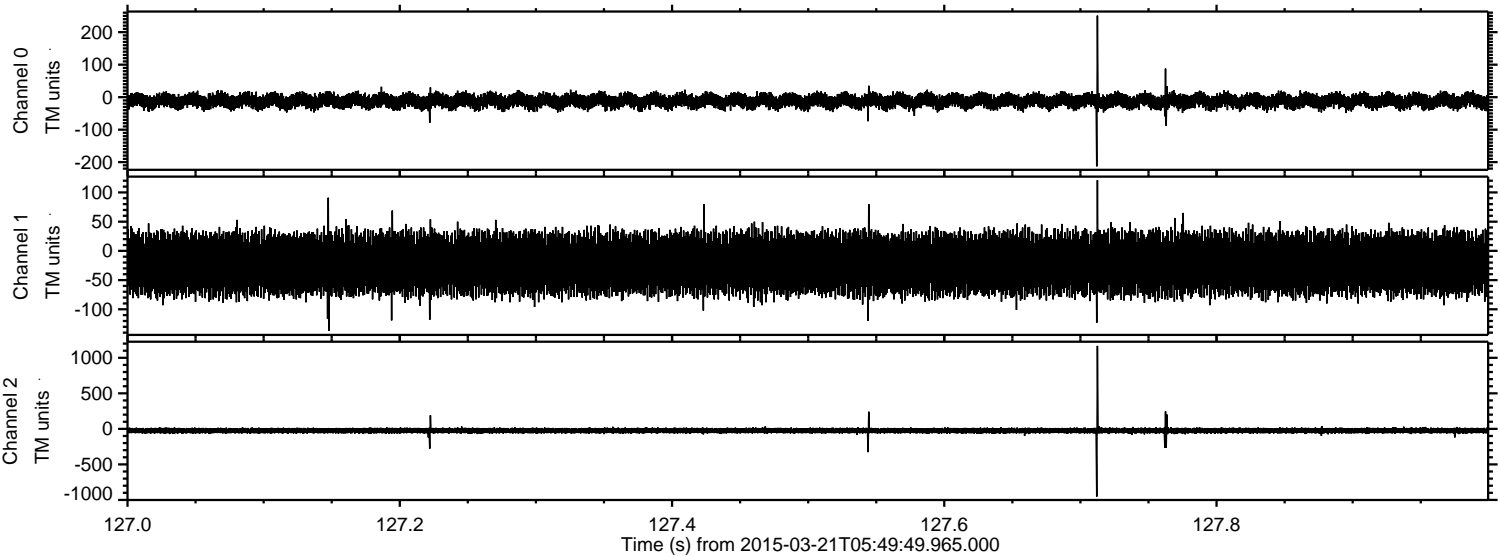



Processed Sat Mar 21 22:36:15 2015 by ELM ver.2012-10-06 from 001\_\_elm20150321\_054948\_\_dat00.bin

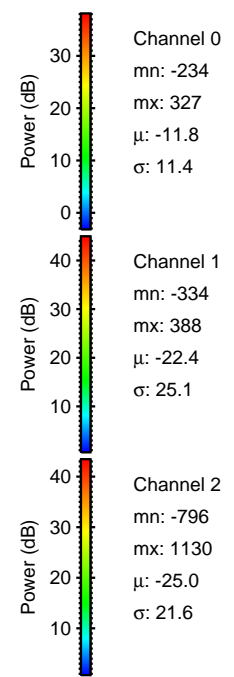
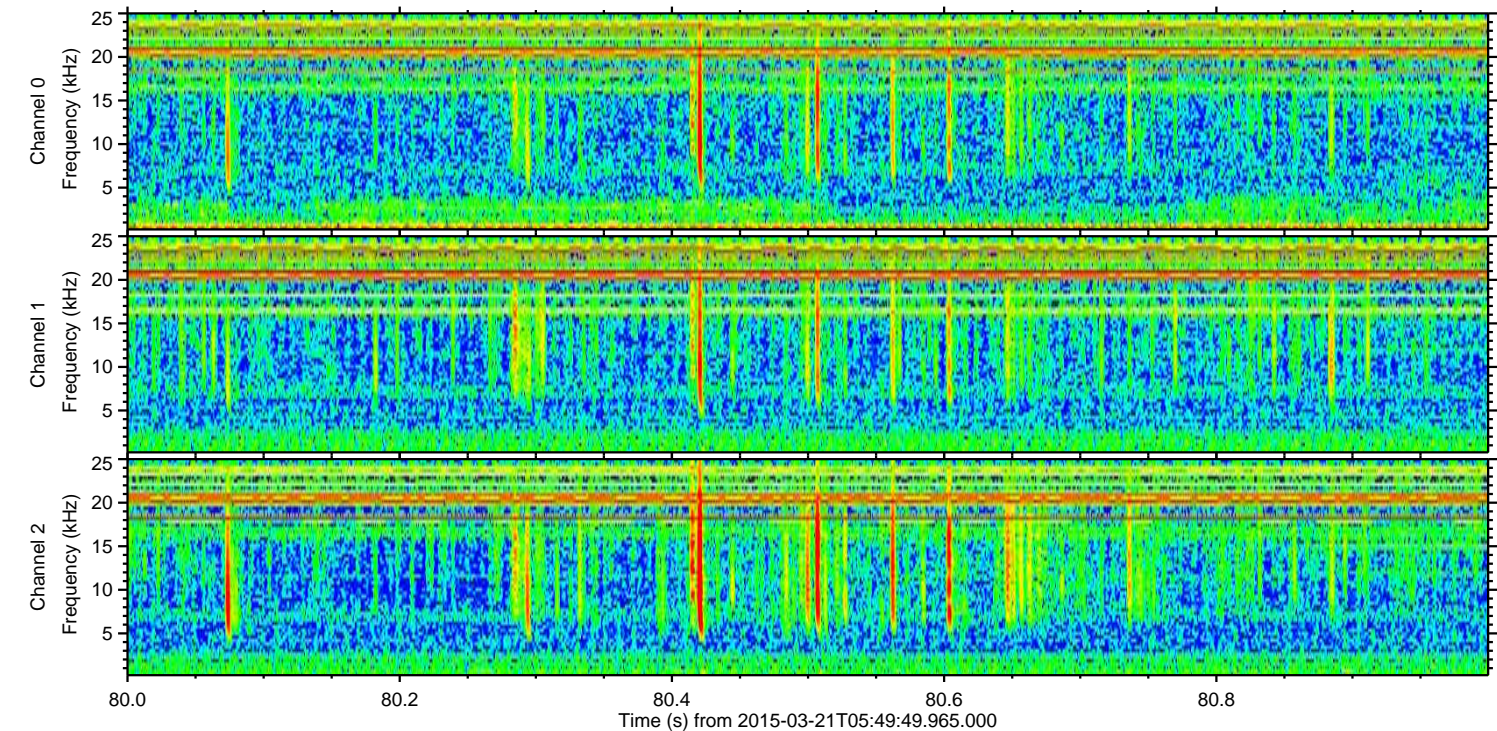
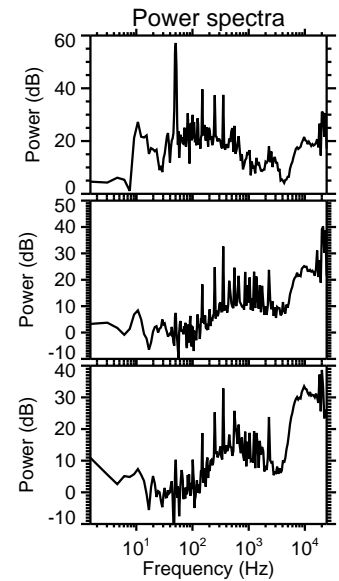
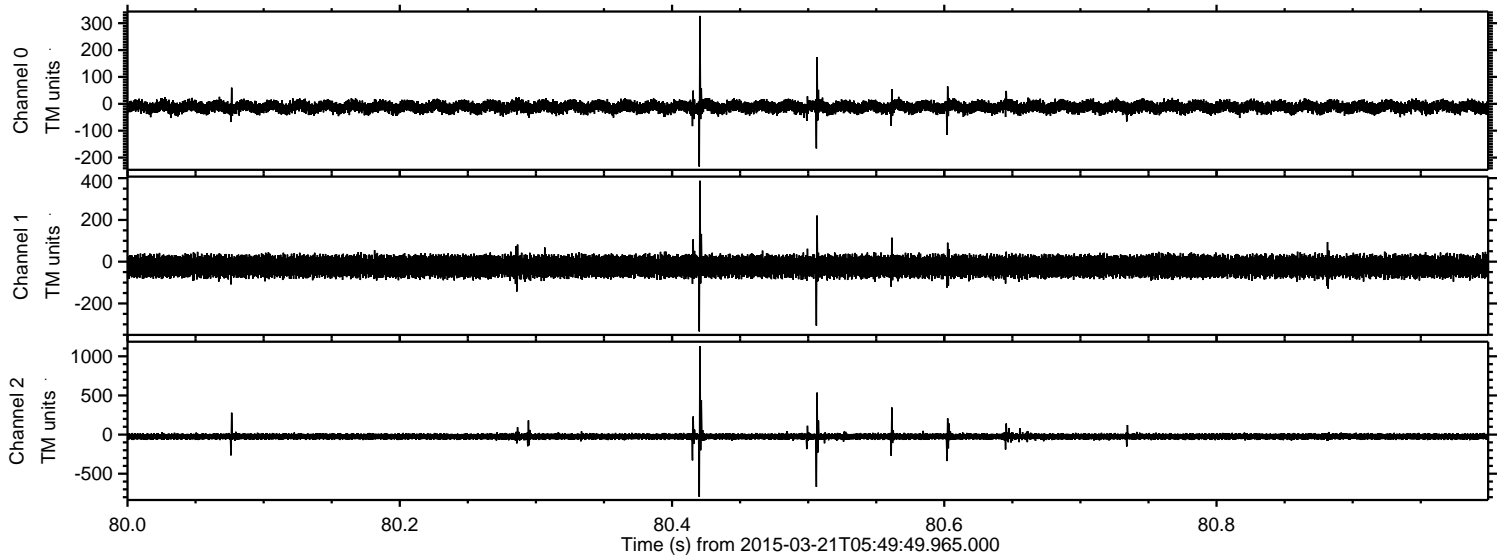



ELMAVAN 3D WAVEFORMS (Measured data sampled at 50 kHz) 49740 packets of 144 samples from 2015-03-21T05:49:49.965.000. Part 119/144

Processed Sat Mar 21 22:36:16 2015 by ELM ver.2012-10-06 from 001\_\_elm20150321\_054948\_\_dat00.bin

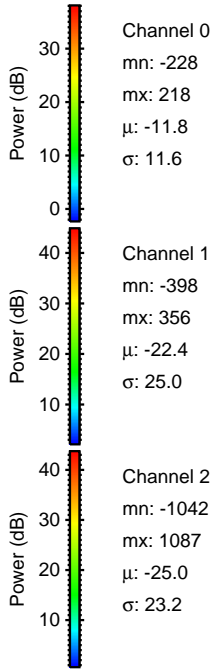
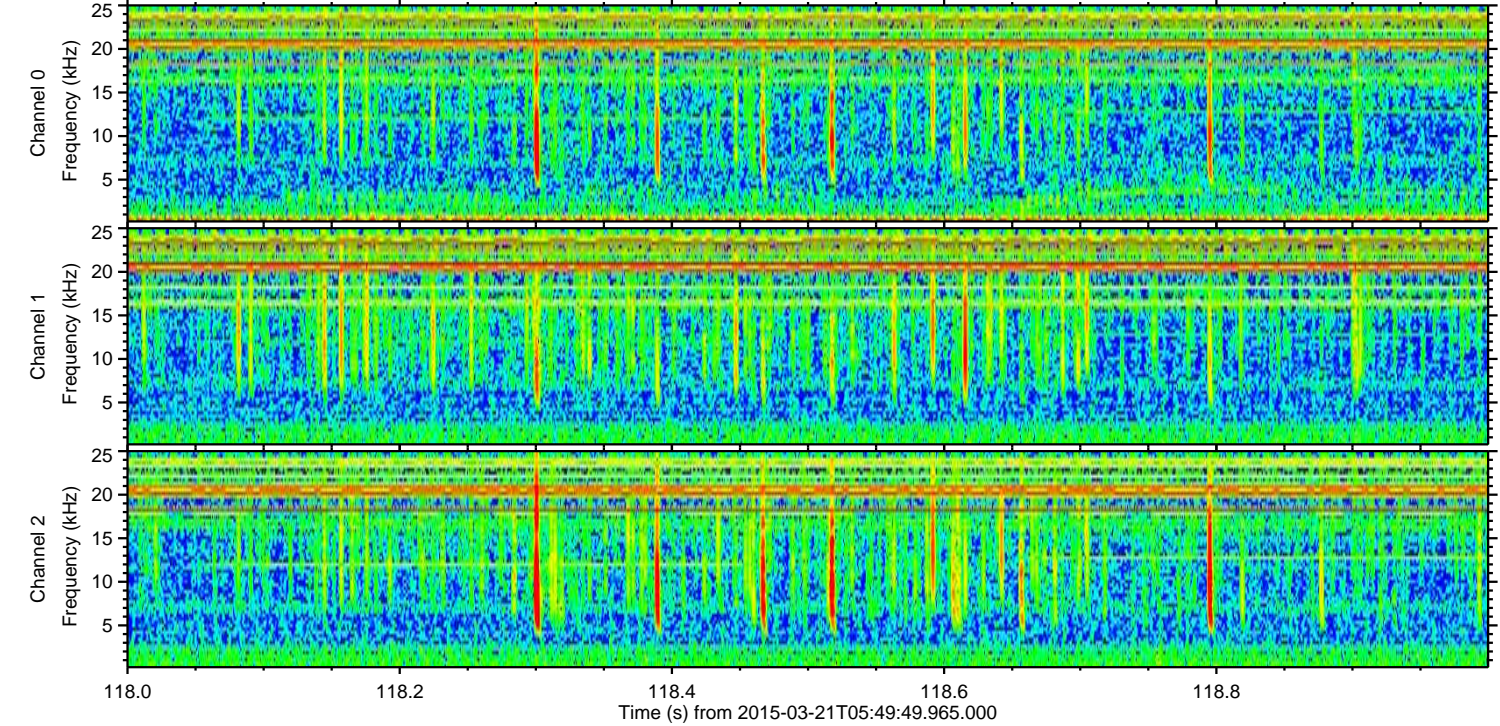
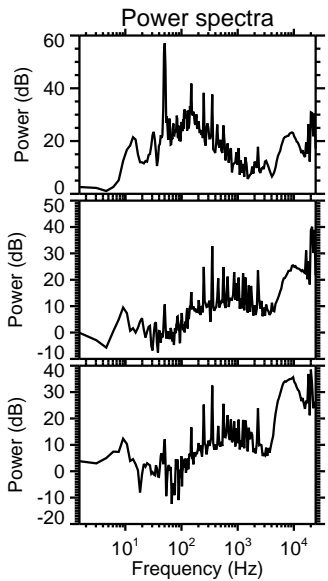
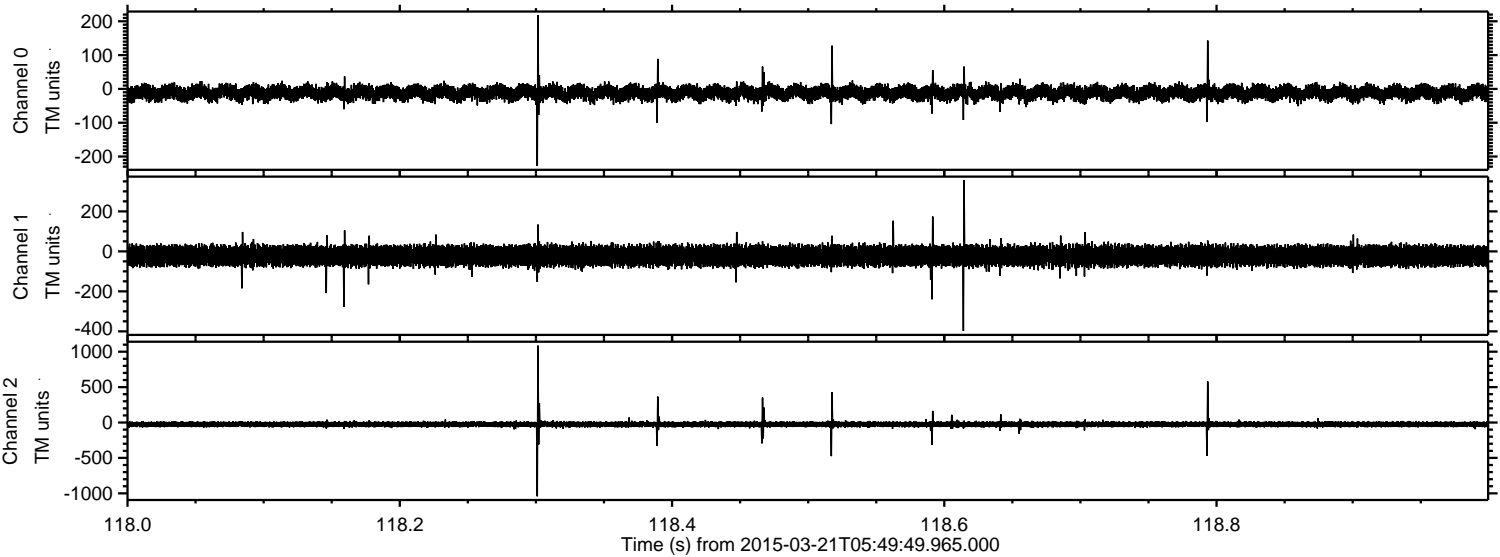



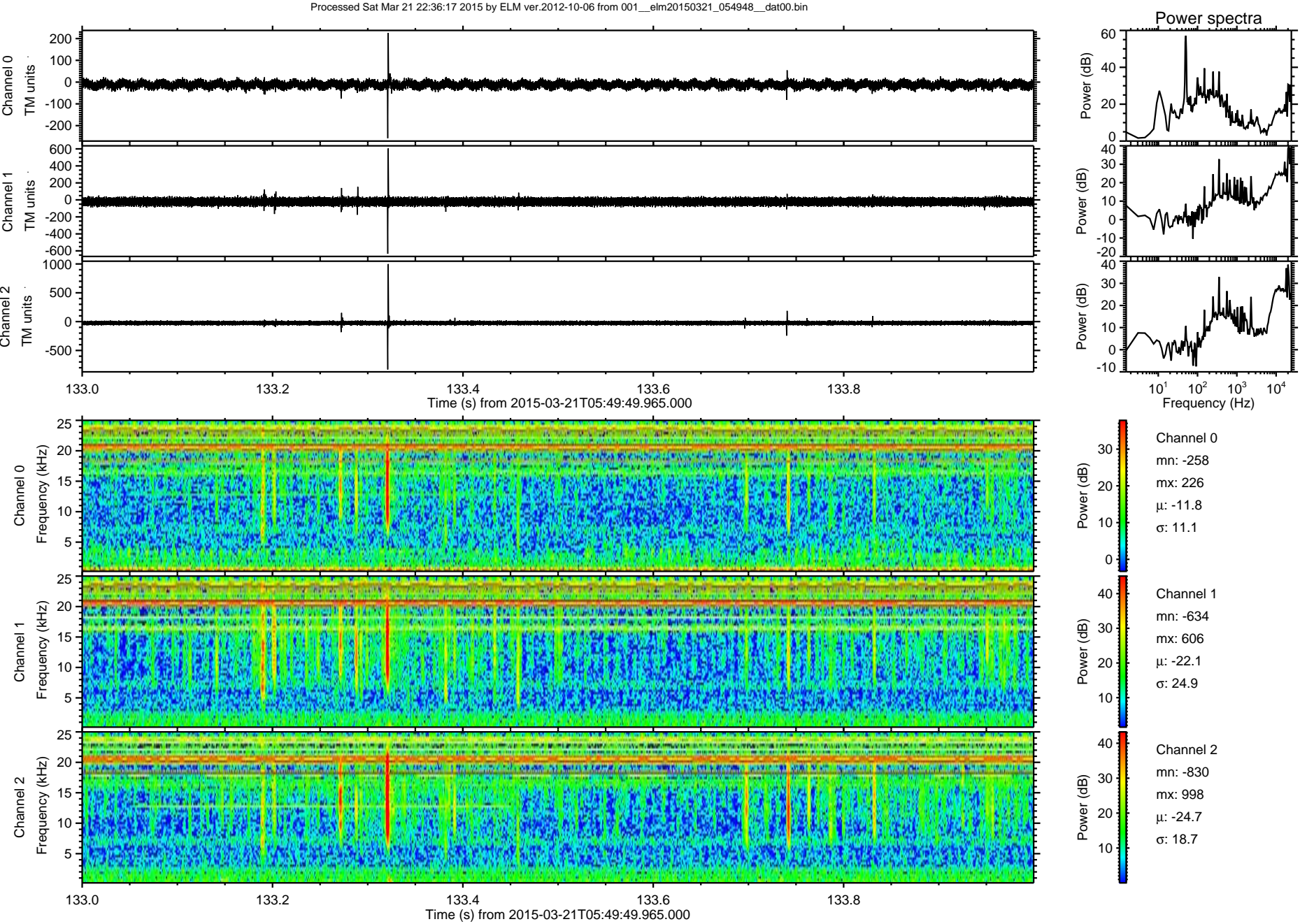



Processed Sat Mar 21 22:36:19 2015 by ELM ver.2012-10-06 from 001\_\_elm20150321\_054948\_\_dat00.bin

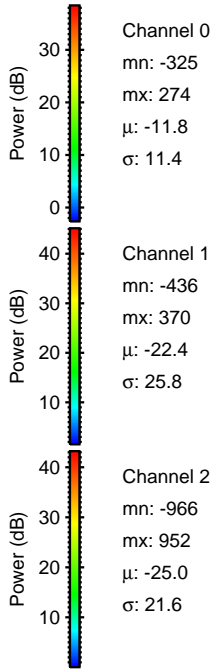
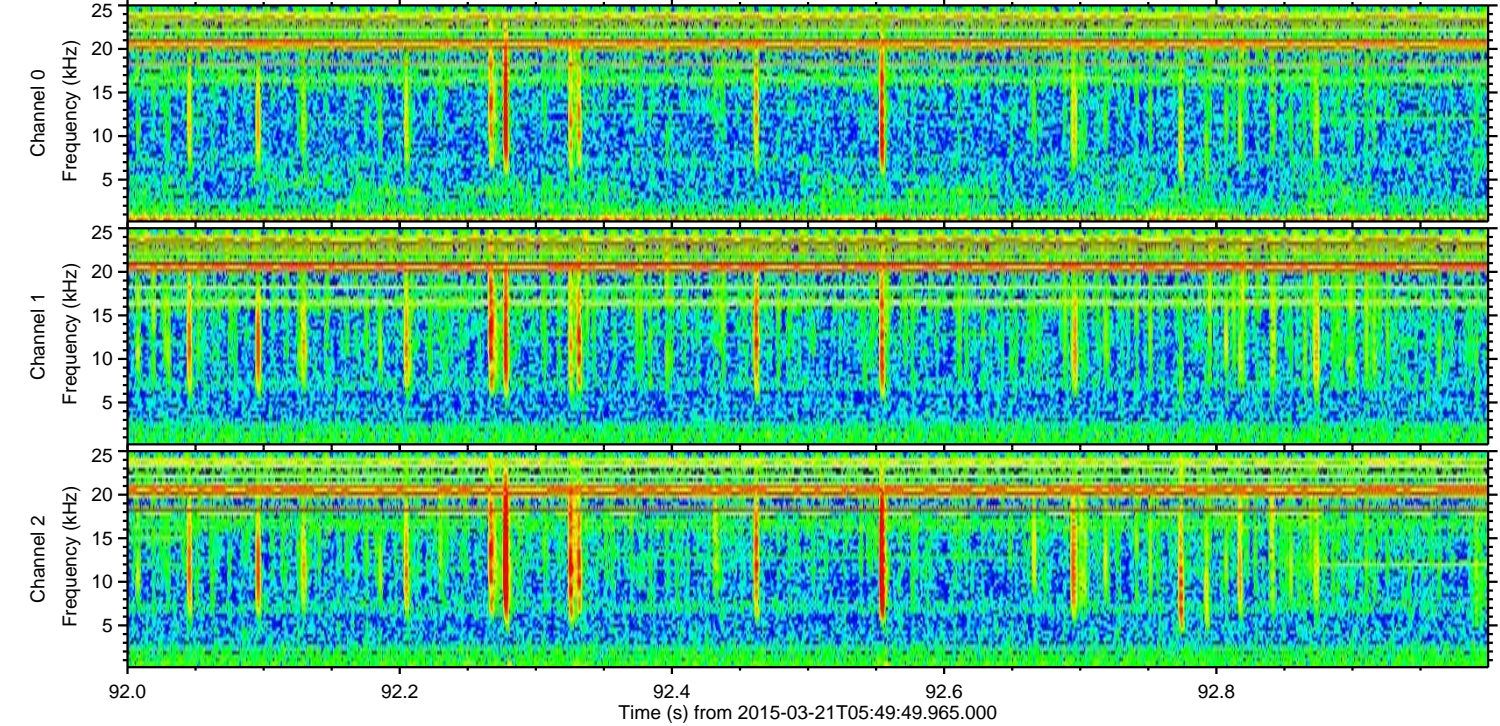
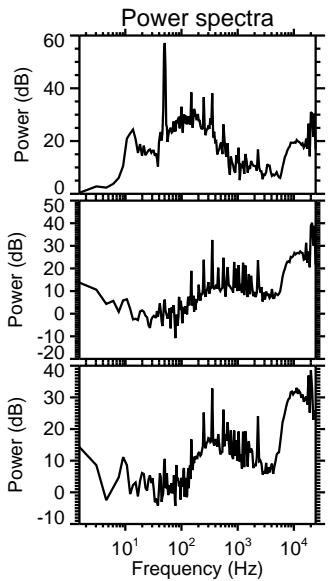
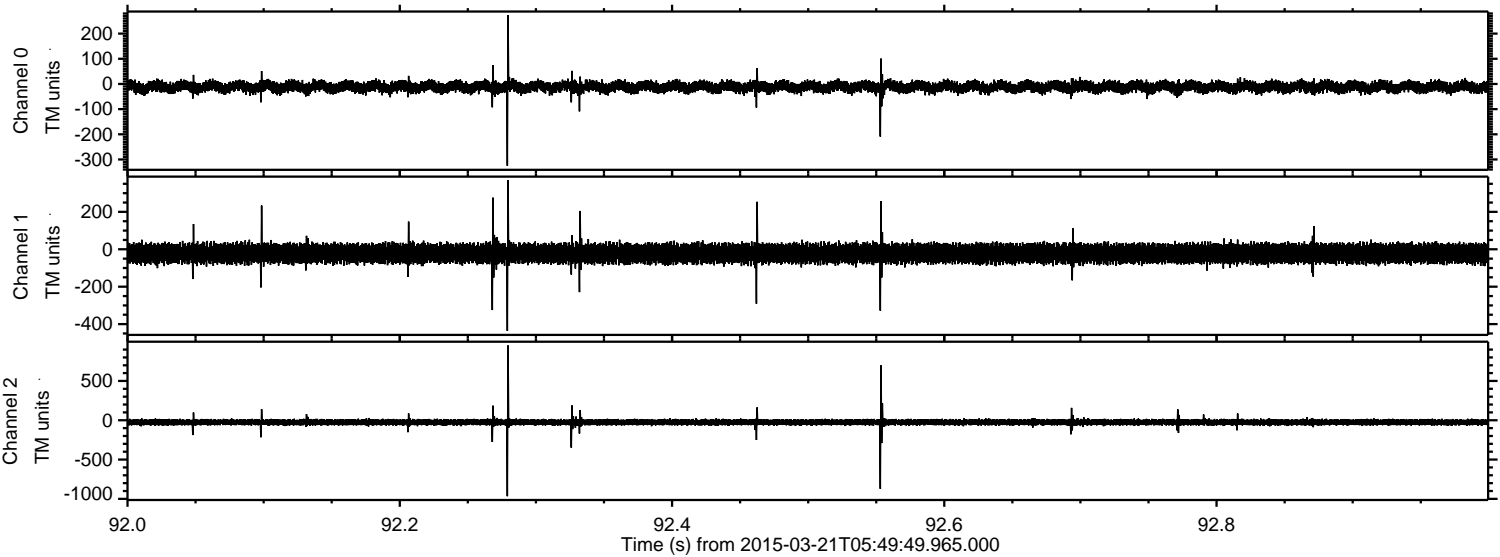



ELMAVAN 3D WAVEFORMS (Measured data sampled at 50 kHz) 49740 packets of 144 samples from 2015-03-21T05:49:49.965.000. Part 78/144

Processed Sat Mar 21 22:36:20 2015 by ELM ver.2012-10-06 from 001\_\_elm20150321\_054948\_\_dat00.bin

