

ELMAVAN 3D WAVEFORMS (Measured data sampled at 50 kHz) 49788 packets of 144 samples from 2015-03-21T03:09:44.471.000.

Processed Sat Mar 21 21:47:40 2015 by ELM ver.2012-10-06 from 001__elm20150321_030943__dat00.bin

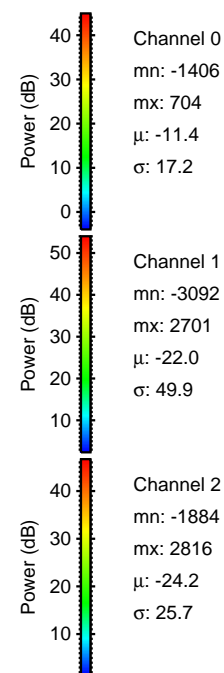

Processed Sat Mar 21 21:47:52 2015 by ELM ver.2012-10-06 from 001__elm20150321_030943__dat00.bin

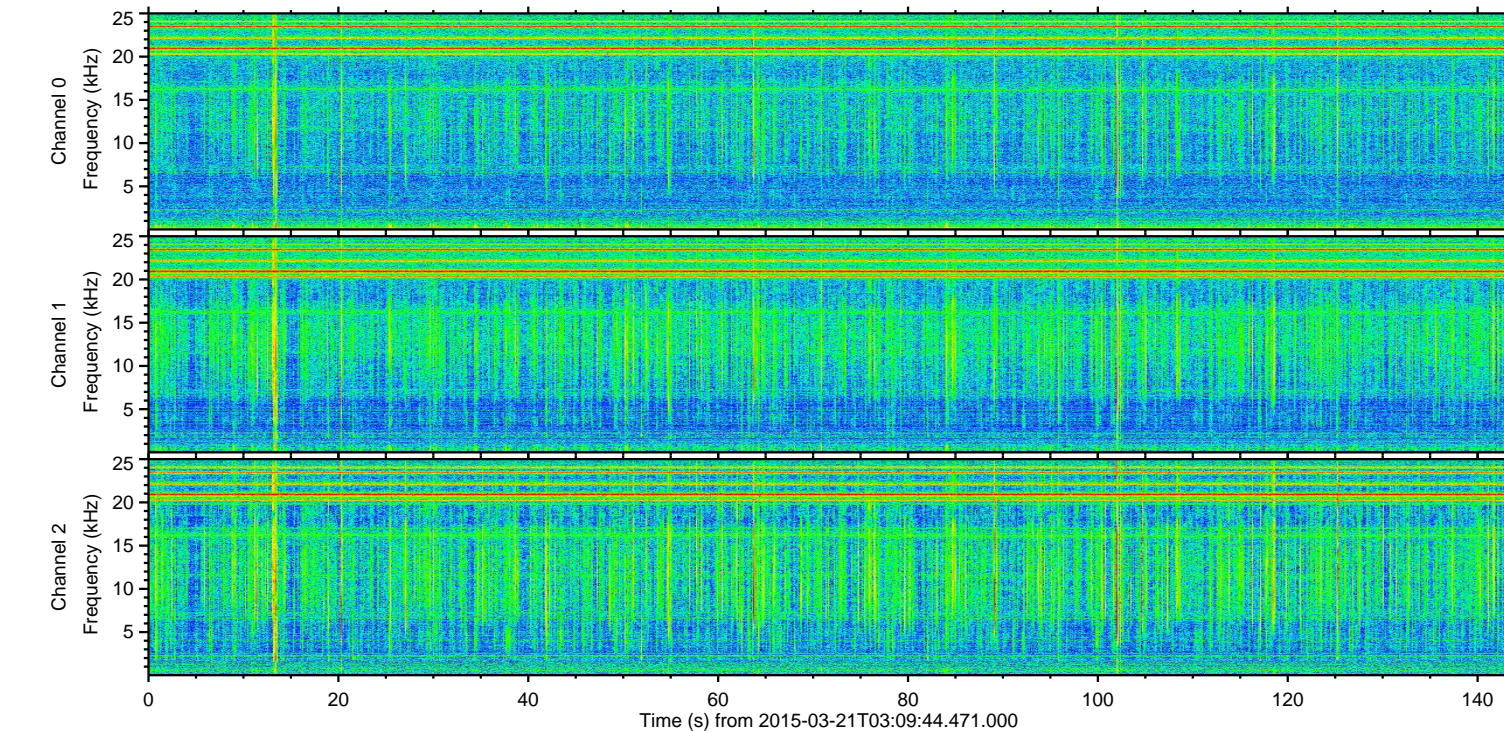
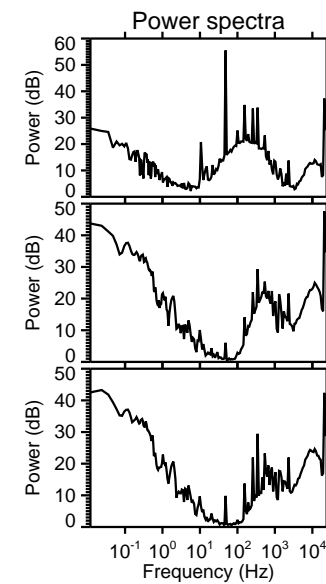
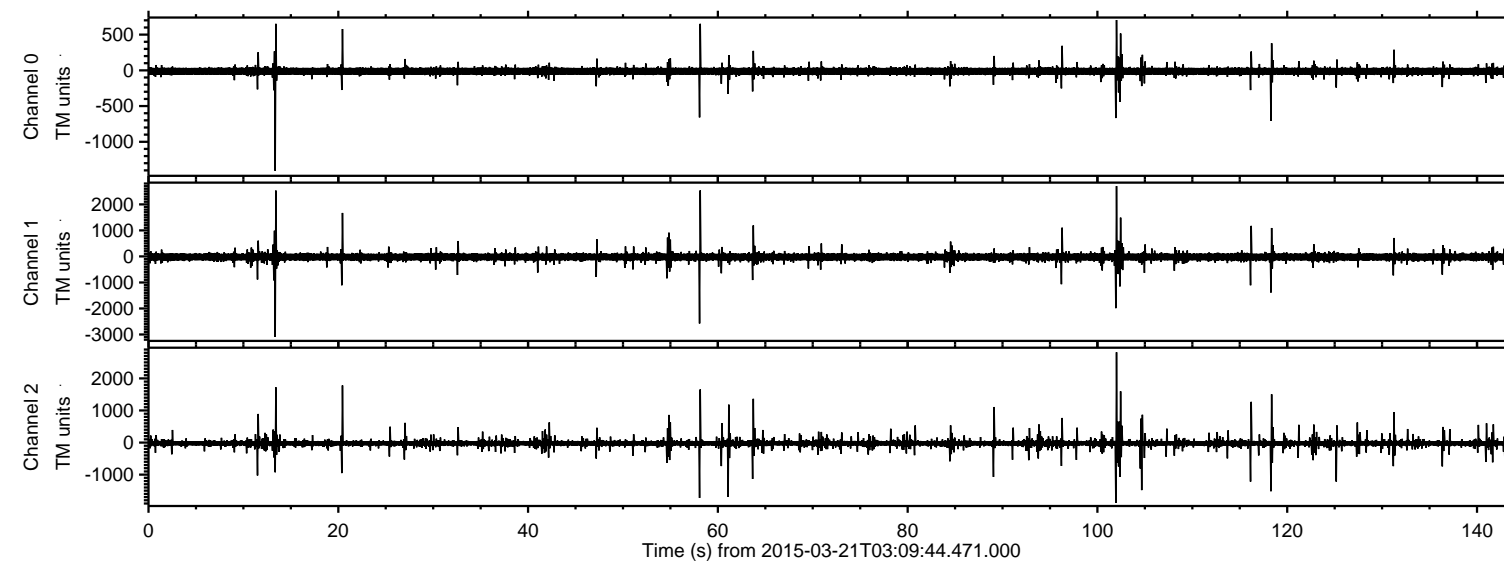
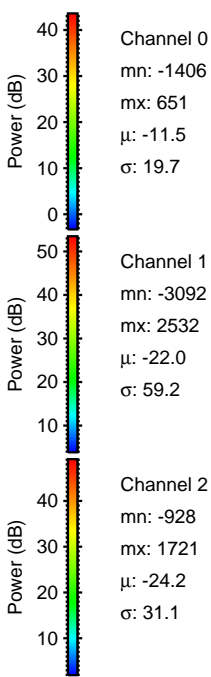
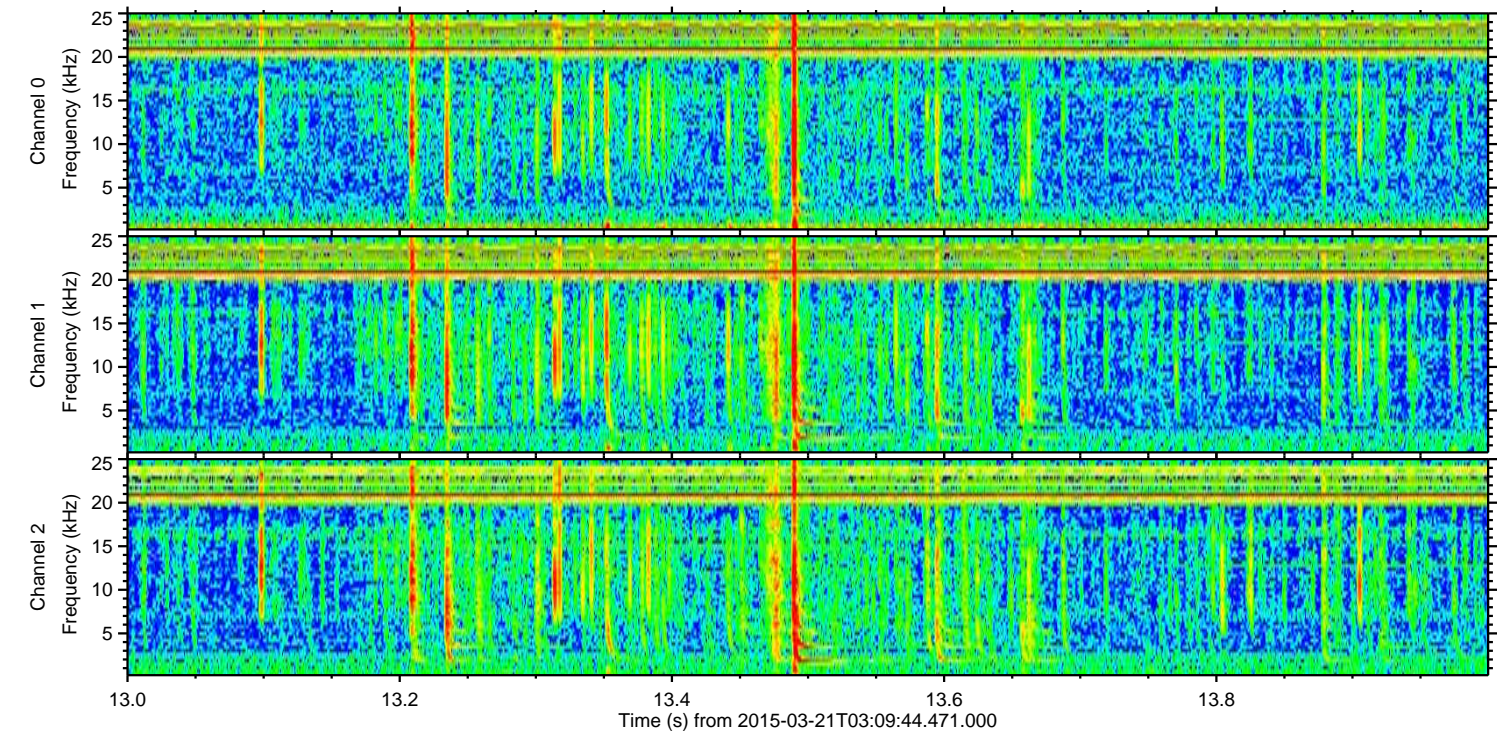
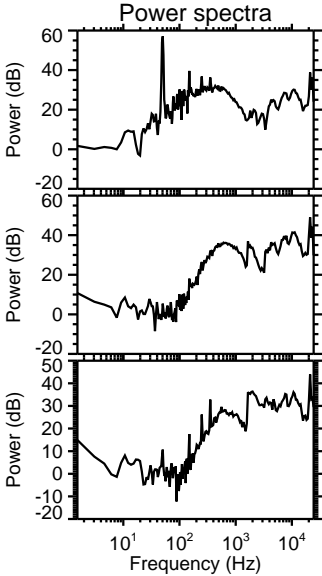
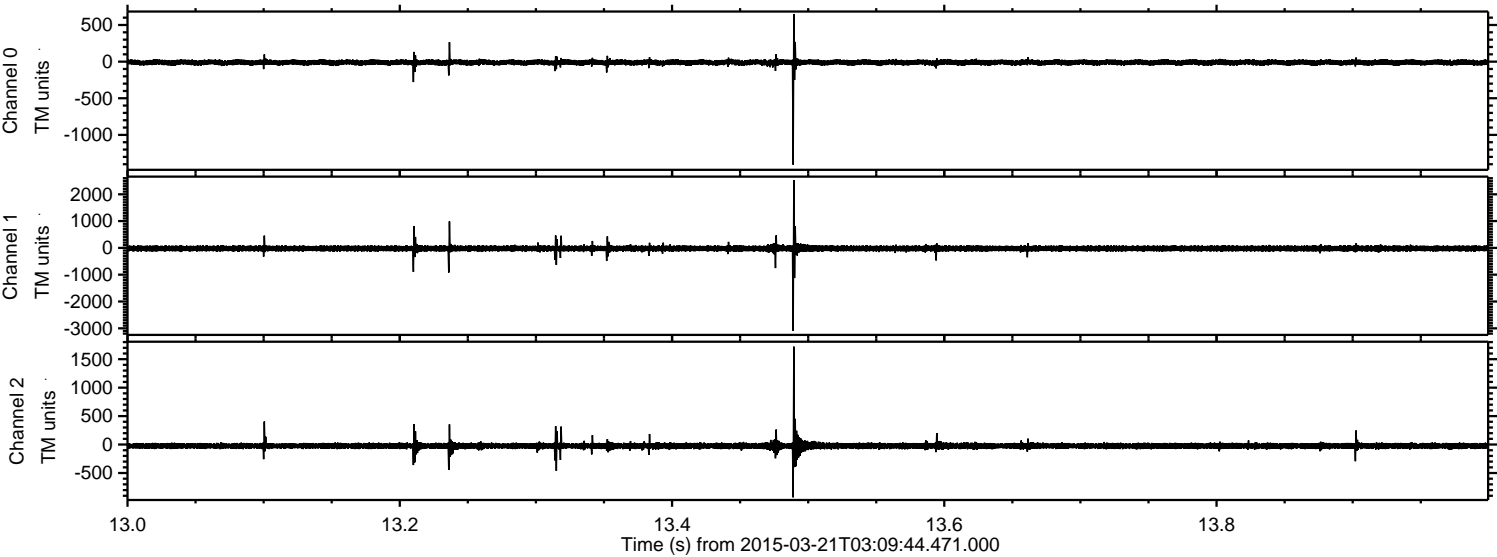

Channel 0
mn: -1406
mx: 651
 μ : -11.5
 σ : 19.7

Channel 1
mn: -3092
mx: 2532
 μ : -22.0
 σ : 59.2

Channel 2
mn: -928
mx: 1721
 μ : -24.2
 σ : 31.1

ELMAVAN 3D WAVEFORMS (Measured data sampled at 50 kHz) 49788 packets of 144 samples from 2015-03-21T03:09:44.471.000. Part 102/144

Processed Sat Mar 21 21:47:53 2015 by ELM ver.2012-10-06 from 001__elm20150321_030943__dat00.bin

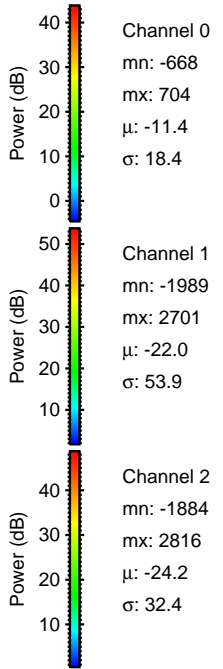
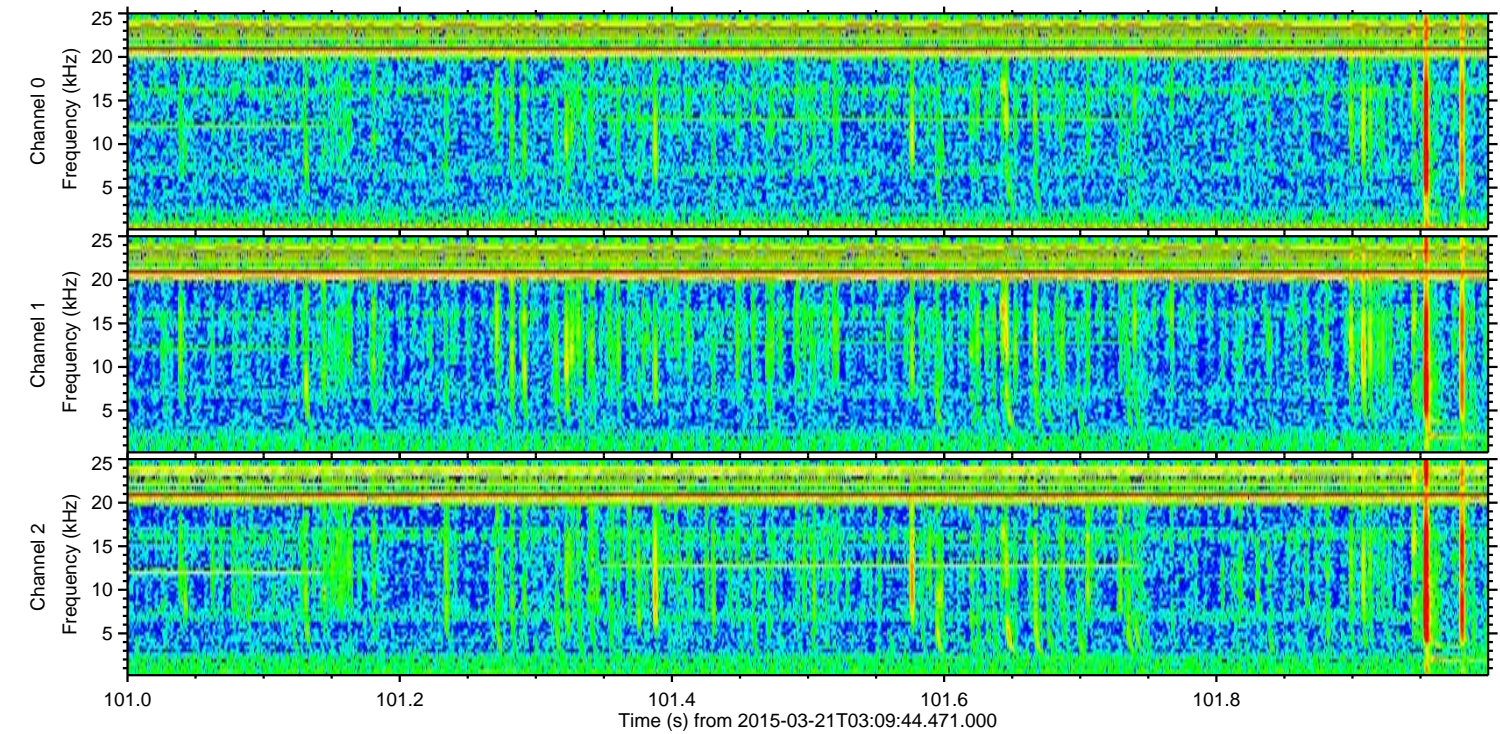
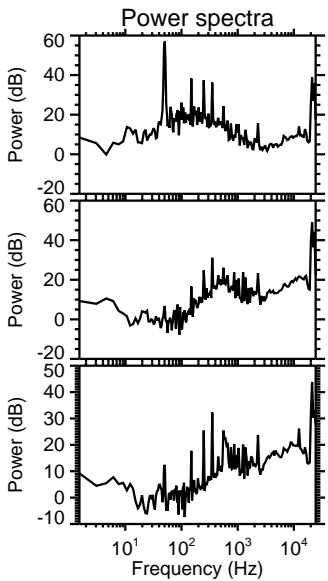
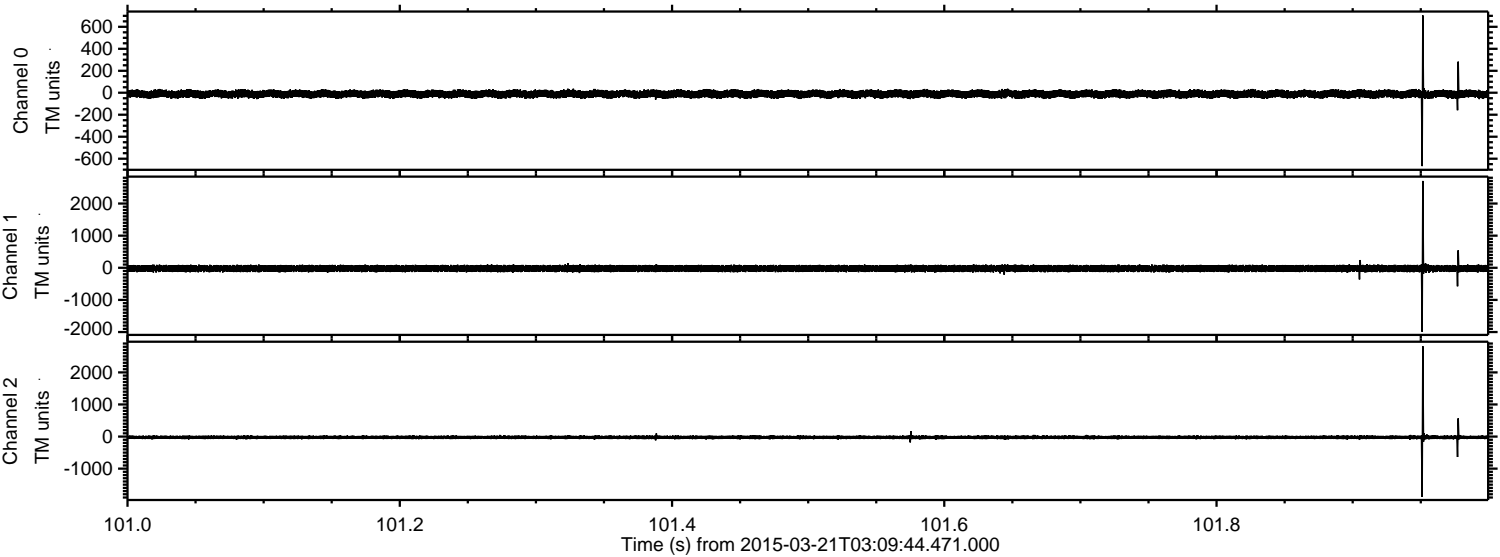

Processed Sat Mar 21 21:47:54 2015 by ELM ver.2012-10-06 from 001__elm20150321_030943__dat00.bin

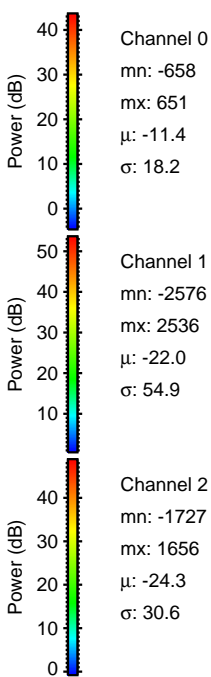
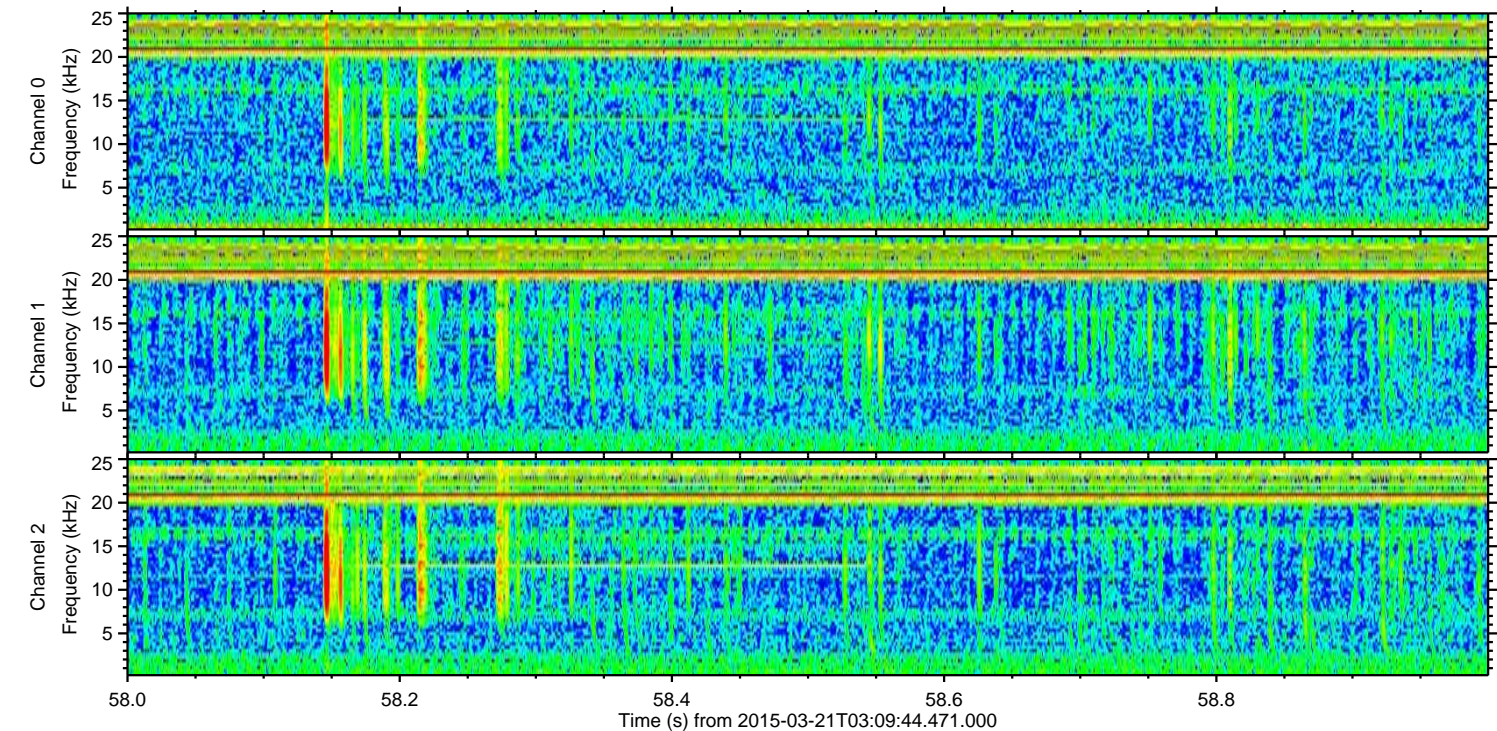
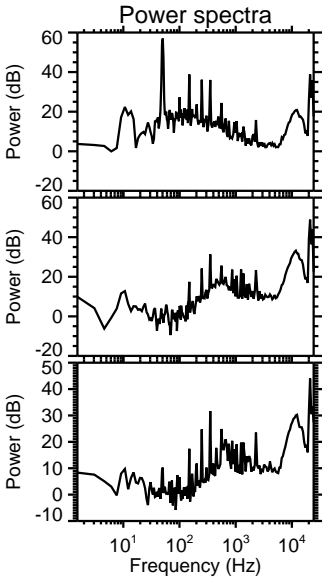
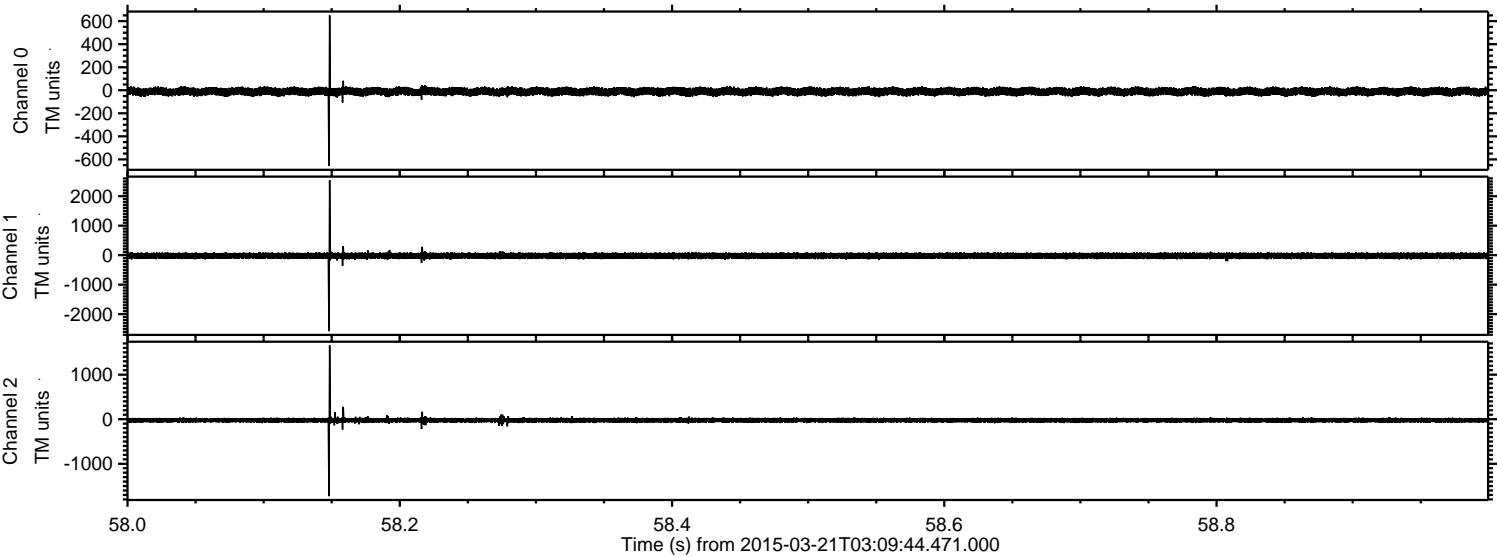

ELMAVAN 3D WAVEFORMS (Measured data sampled at 50 kHz) 49788 packets of 144 samples from 2015-03-21T03:09:44.471.000. Part 21/144

Processed Sat Mar 21 21:47:54 2015 by ELM ver.2012-10-06 from 001__elm20150321_030943__dat00.bin

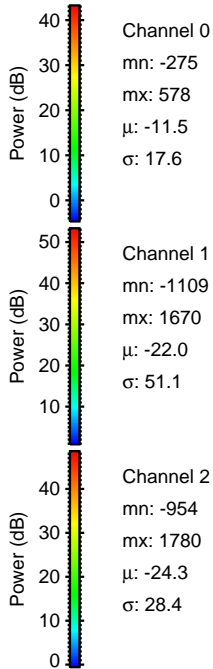
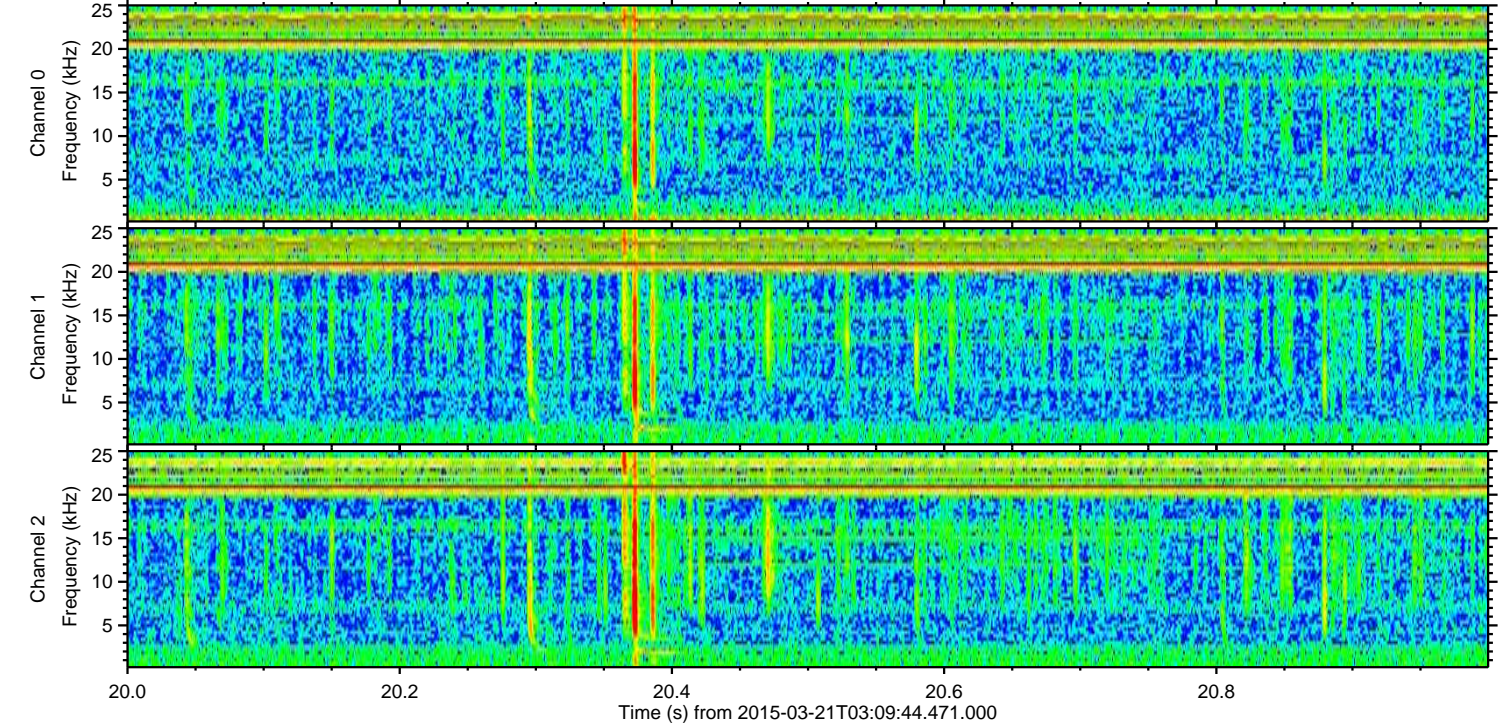
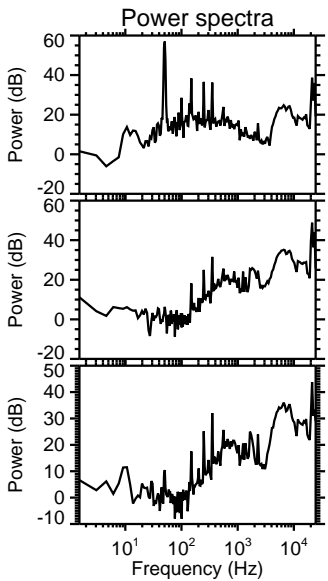
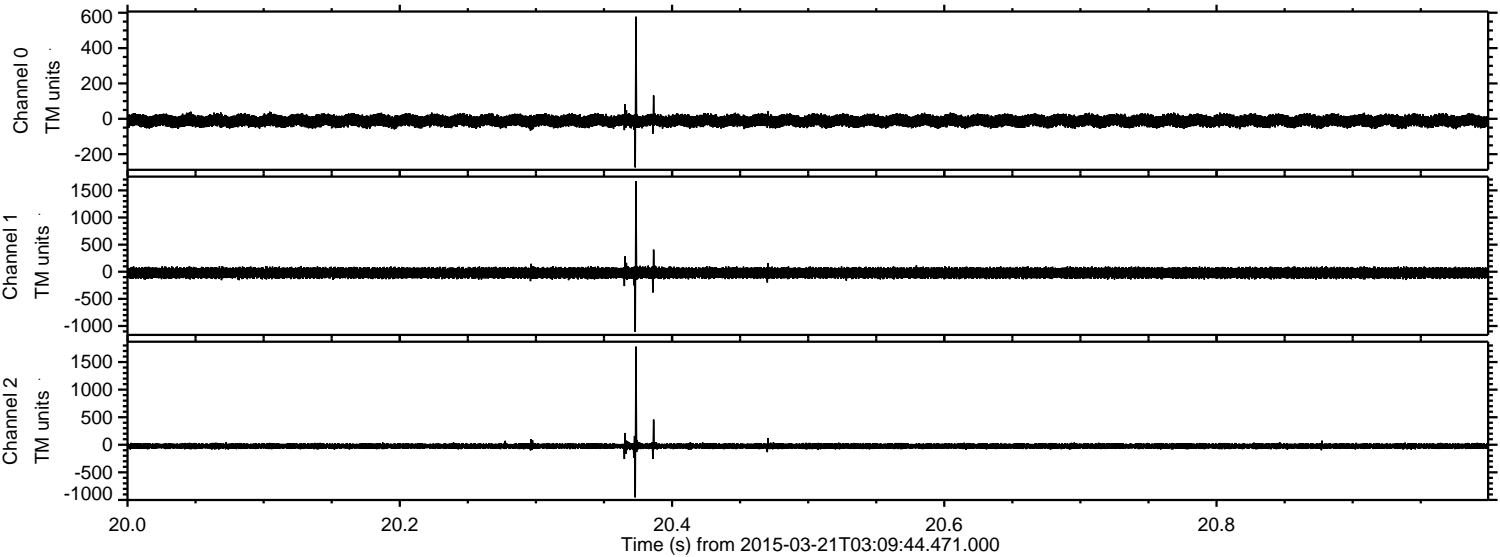

Processed Sat Mar 21 21:47:55 2015 by ELM ver.2012-10-06 from 001__elm20150321_030943__dat00.bin

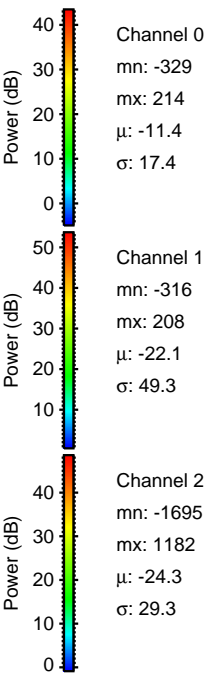
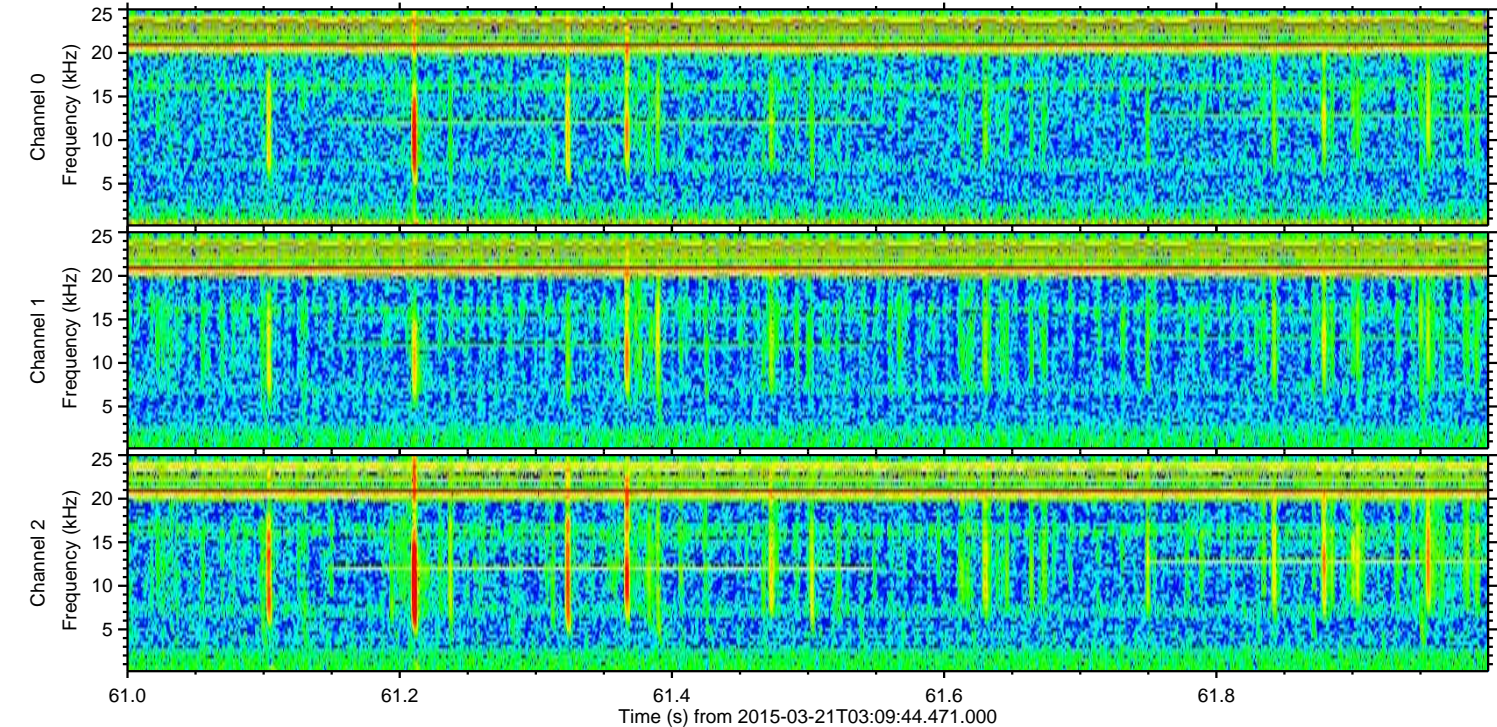
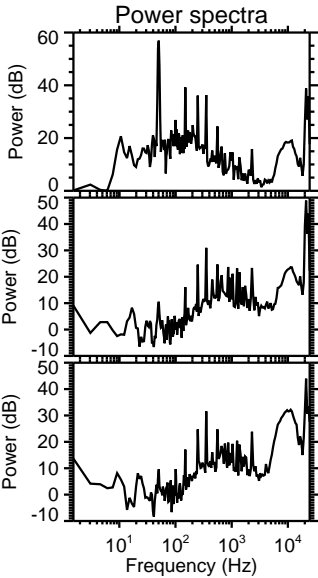
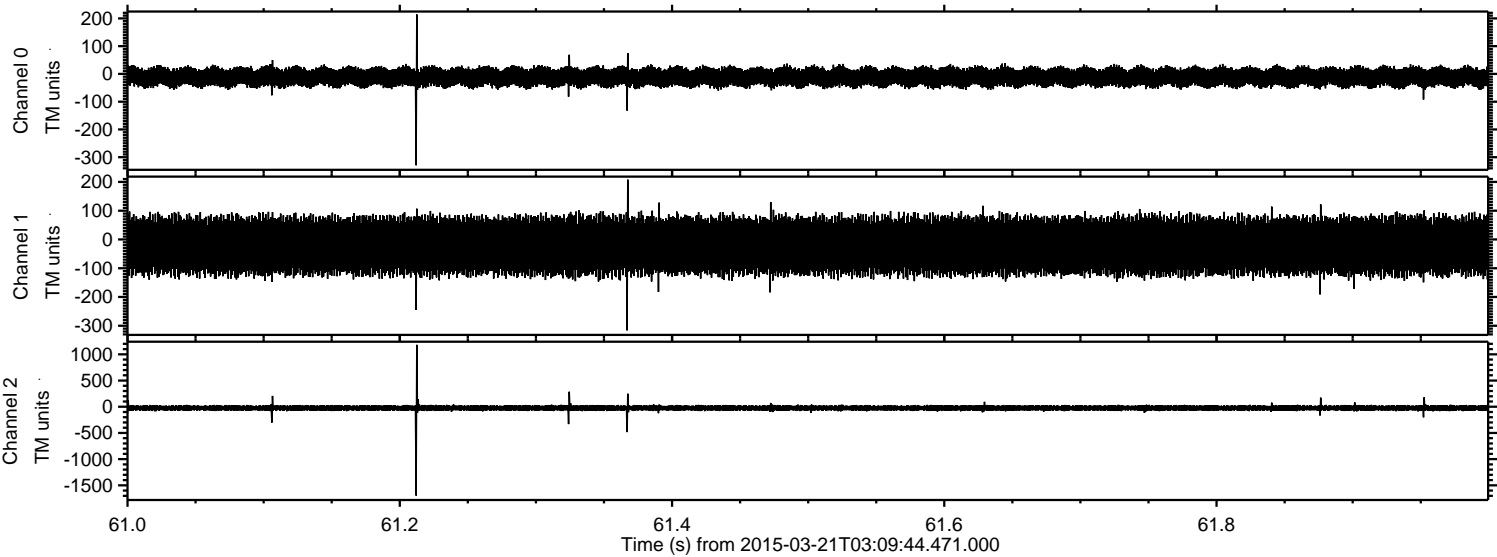

ELMAVAN 3D WAVEFORMS (Measured data sampled at 50 kHz) 49788 packets of 144 samples from 2015-03-21T03:09:44.471.000. Part 103/144

Processed Sat Mar 21 21:47:56 2015 by ELM ver.2012-10-06 from 001__elm20150321_030943__dat00.bin

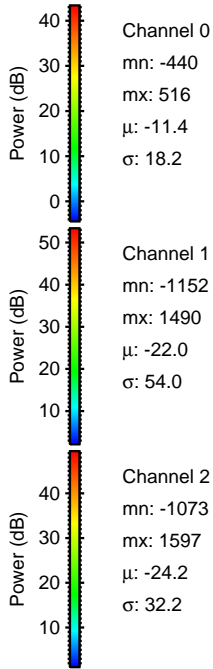
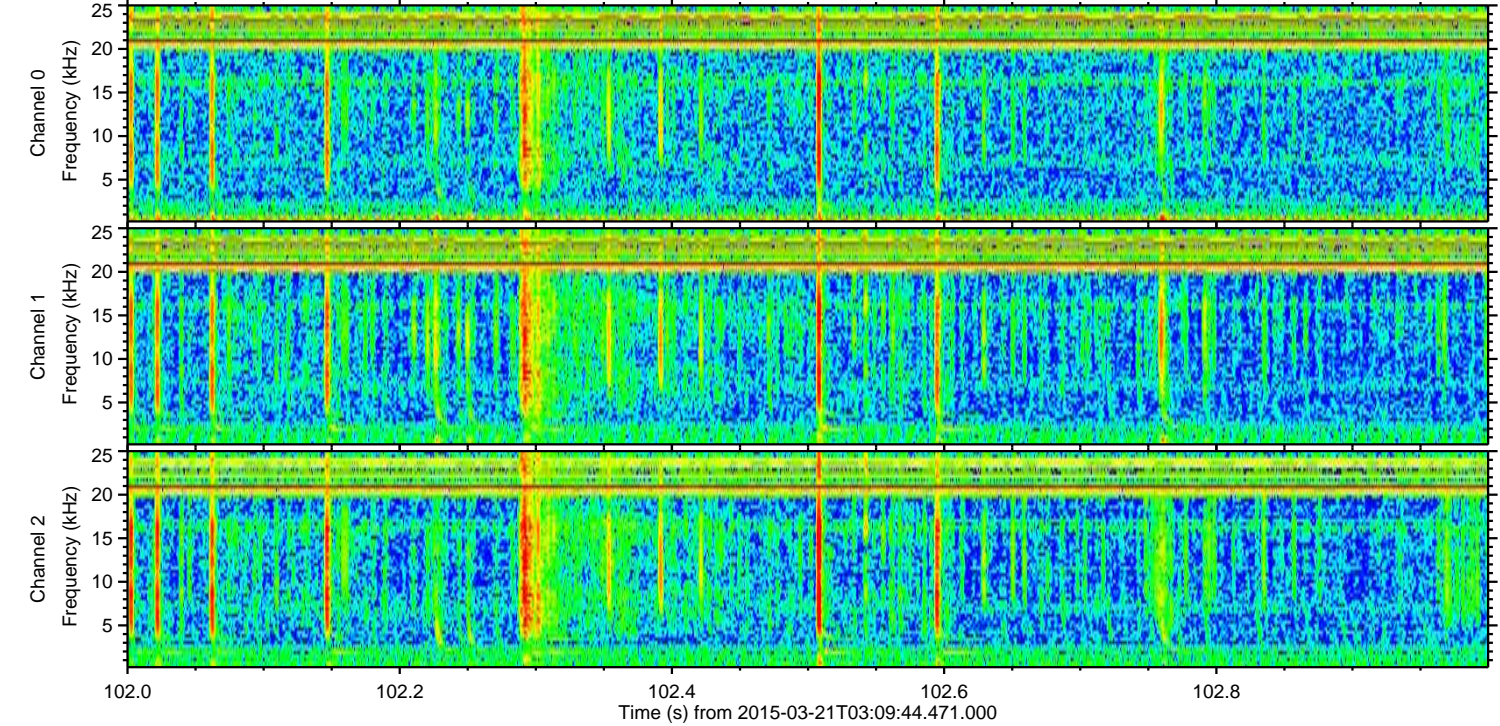
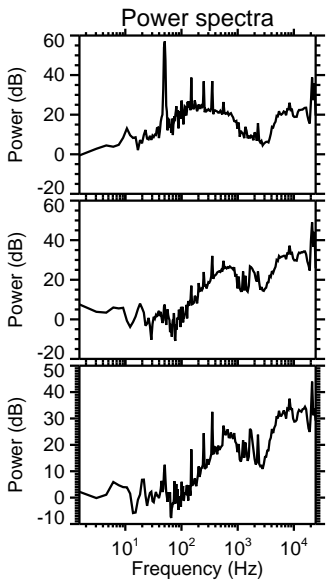
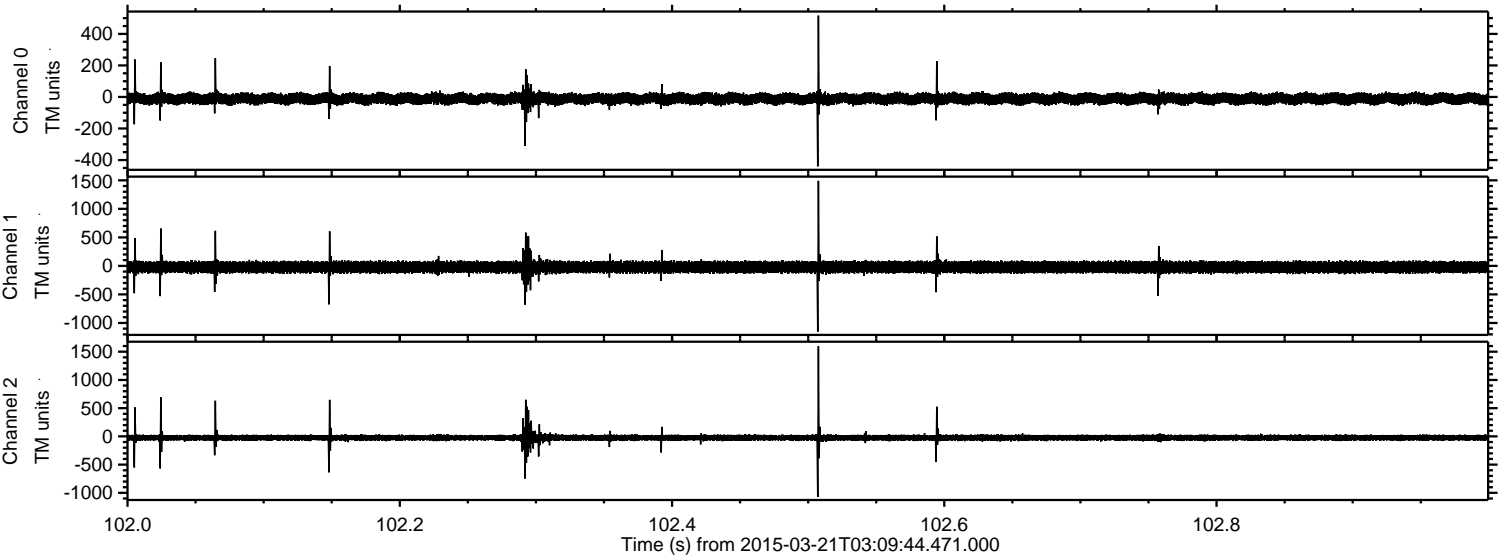

ELMAVAN 3D WAVEFORMS (Measured data sampled at 50 kHz) 49788 packets of 144 samples from 2015-03-21T03:09:44.471.000. Part 119/144

Processed Sat Mar 21 21:47:57 2015 by ELM ver.2012-10-06 from 001__elm20150321_030943__dat00.bin

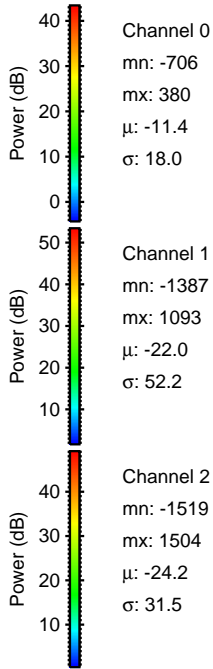
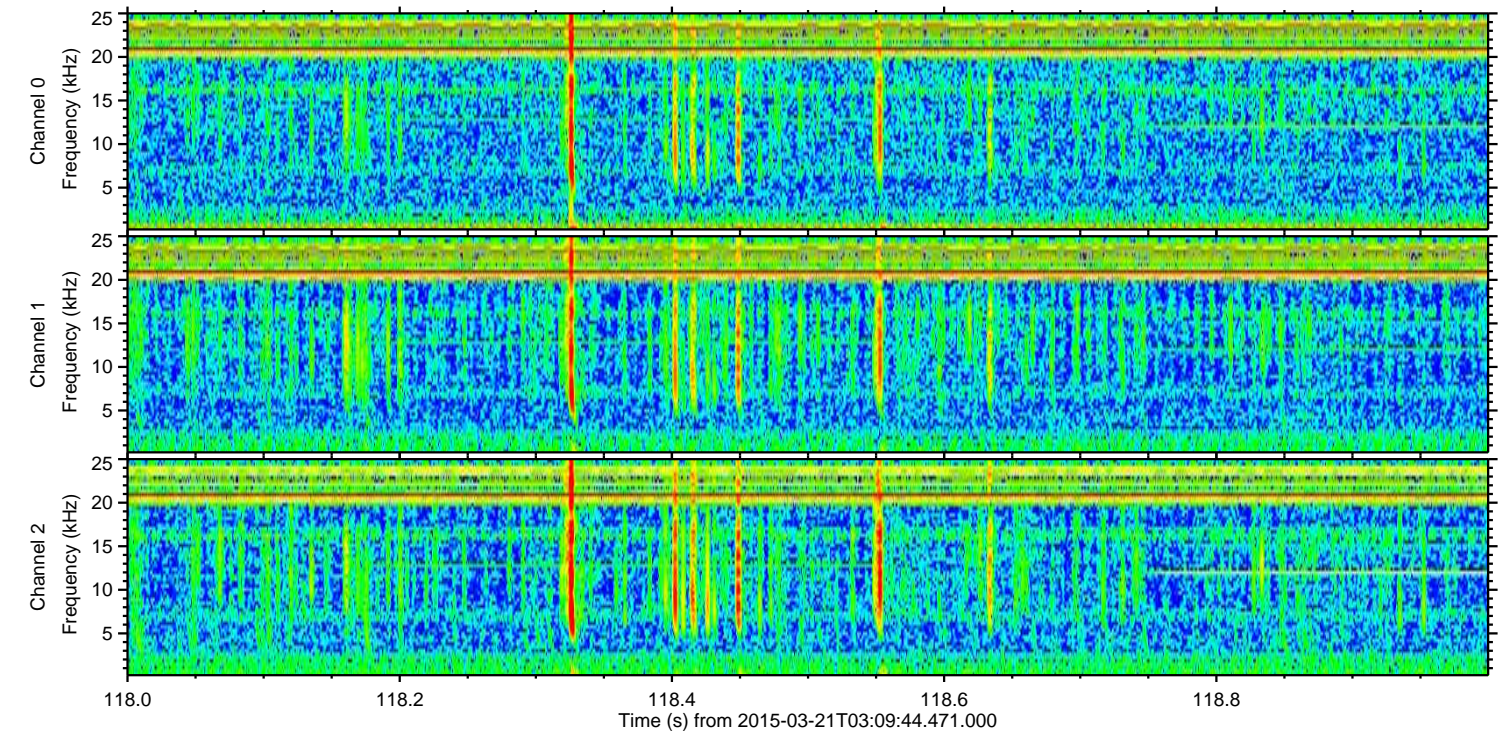
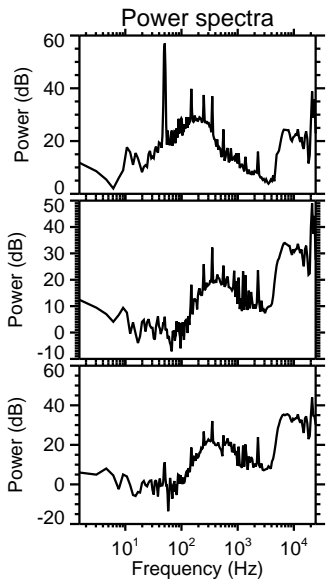
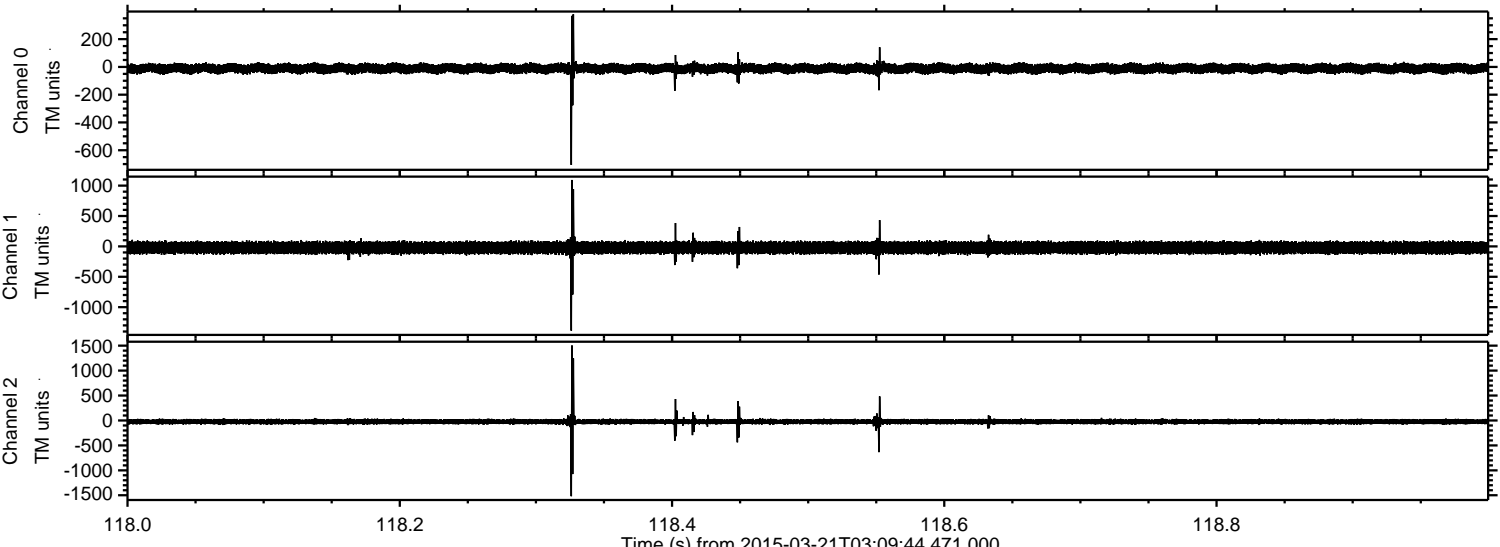

Processed Sat Mar 21 21:47:58 2015 by ELM ver.2012-10-06 from 001__elm20150321_030943__dat00.bin

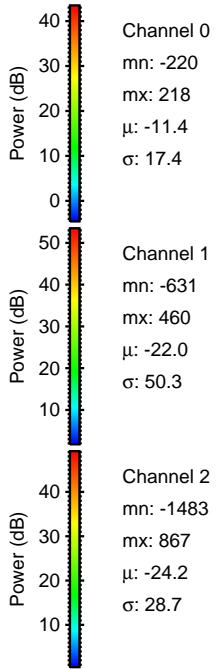
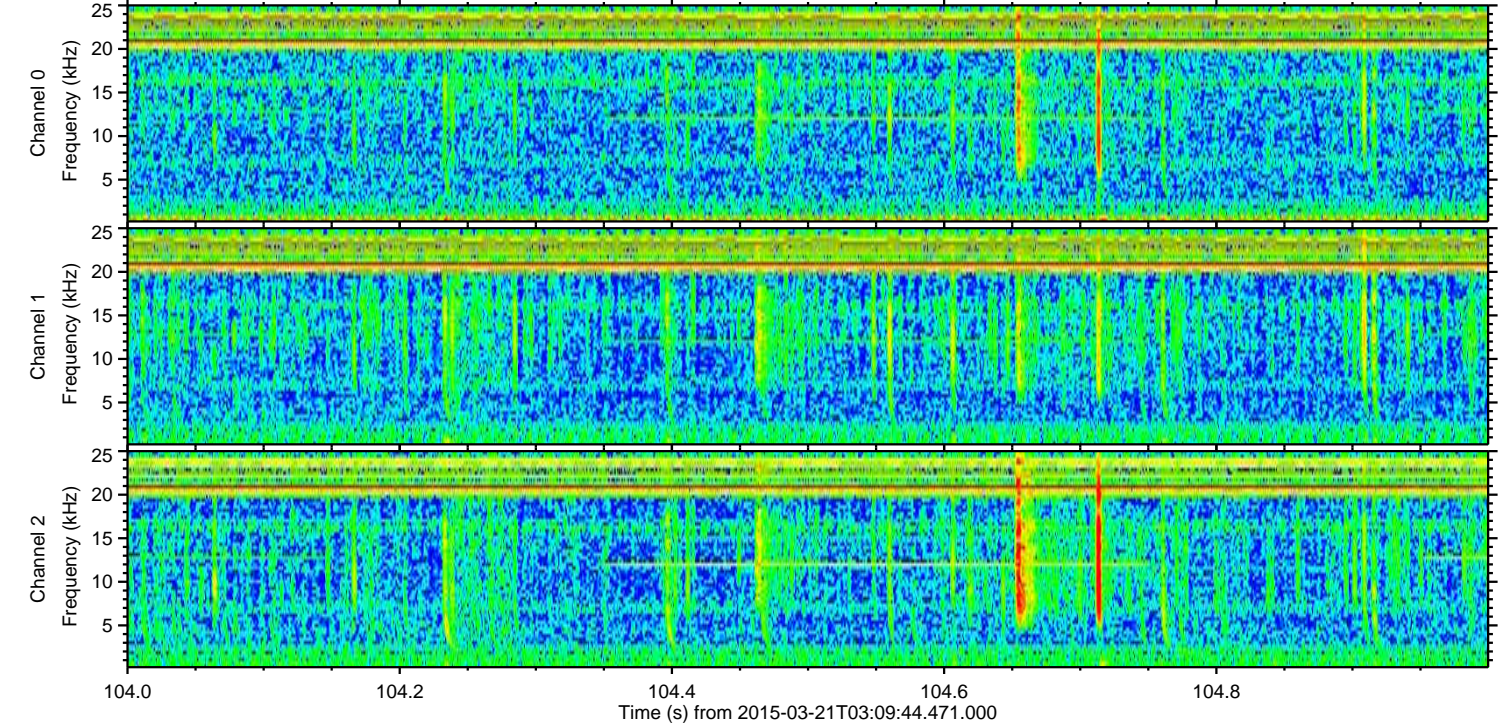
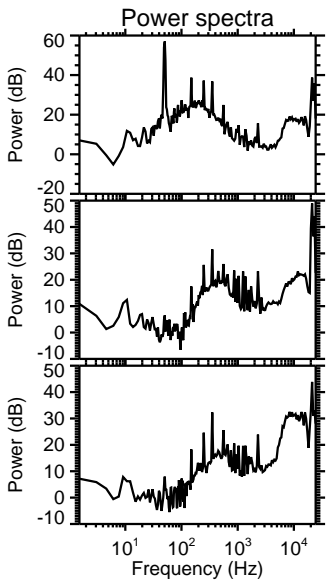
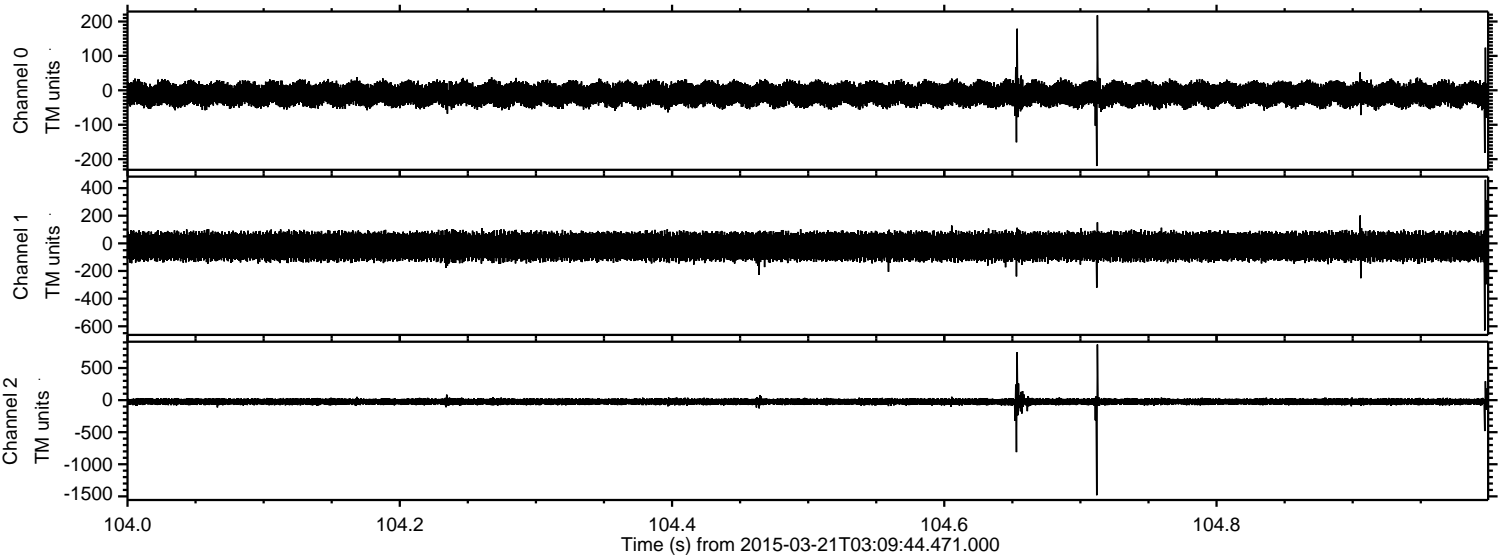

Channel 0
mn: -220
mx: 218
 μ : -11.4
 σ : 17.4

Channel 1
mn: -631
mx: 460
 μ : -22.0
 σ : 50.3

Channel 2
mn: -1483
mx: 867
 μ : -24.2
 σ : 28.7

Processed Sat Mar 21 21:47:59 2015 by ELM ver.2012-10-06 from 001__elm20150321_030943__dat00.bin

