

# ELMAVAN 3D WAVEFORMS (Measured data sampled at 50 kHz) 49805 packets of 144 samples from 2015-03-21T02:19:42.742.000.

Processed Sat Mar 21 21:35:42 2015 by ELM ver.2012-10-06 from 001\_\_elm20150321\_021941\_\_dat00.bin

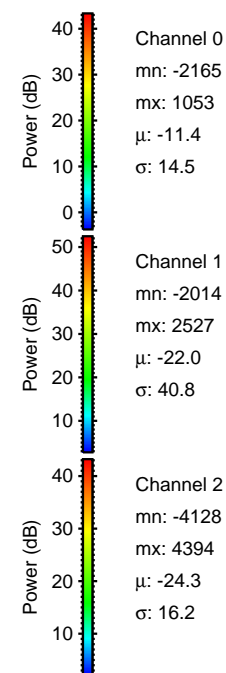

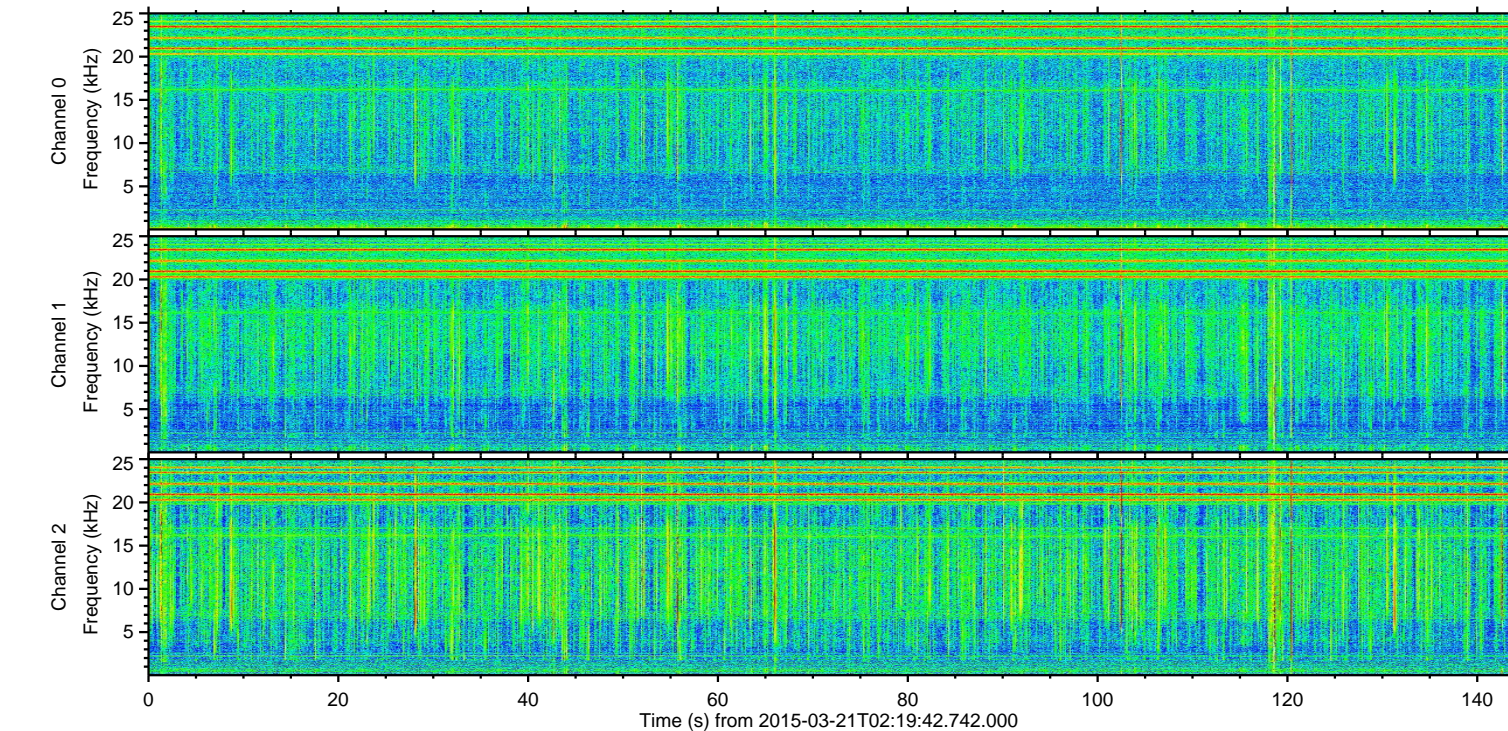
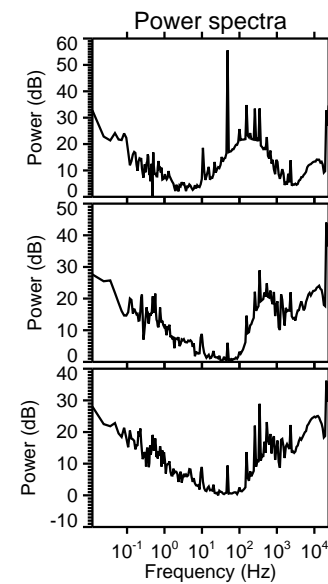
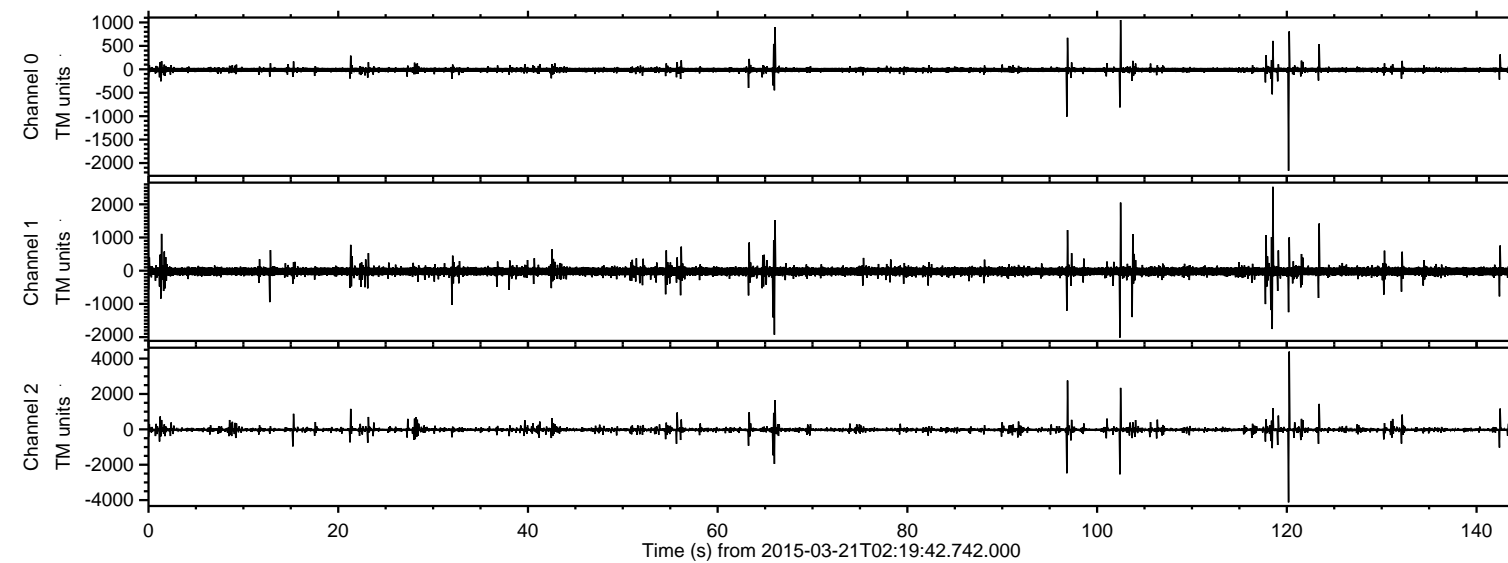

ELMAVAN 3D WAVEFORMS (Measured data sampled at 50 kHz) 49805 packets of 144 samples from 2015-03-21T02:19:42.742.000. Part 121/144

Processed Sat Mar 21 21:35:53 2015 by ELM ver.2012-10-06 from 001\_\_elm20150321\_021941\_\_dat00.bin

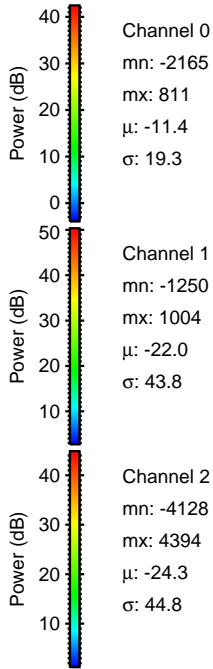
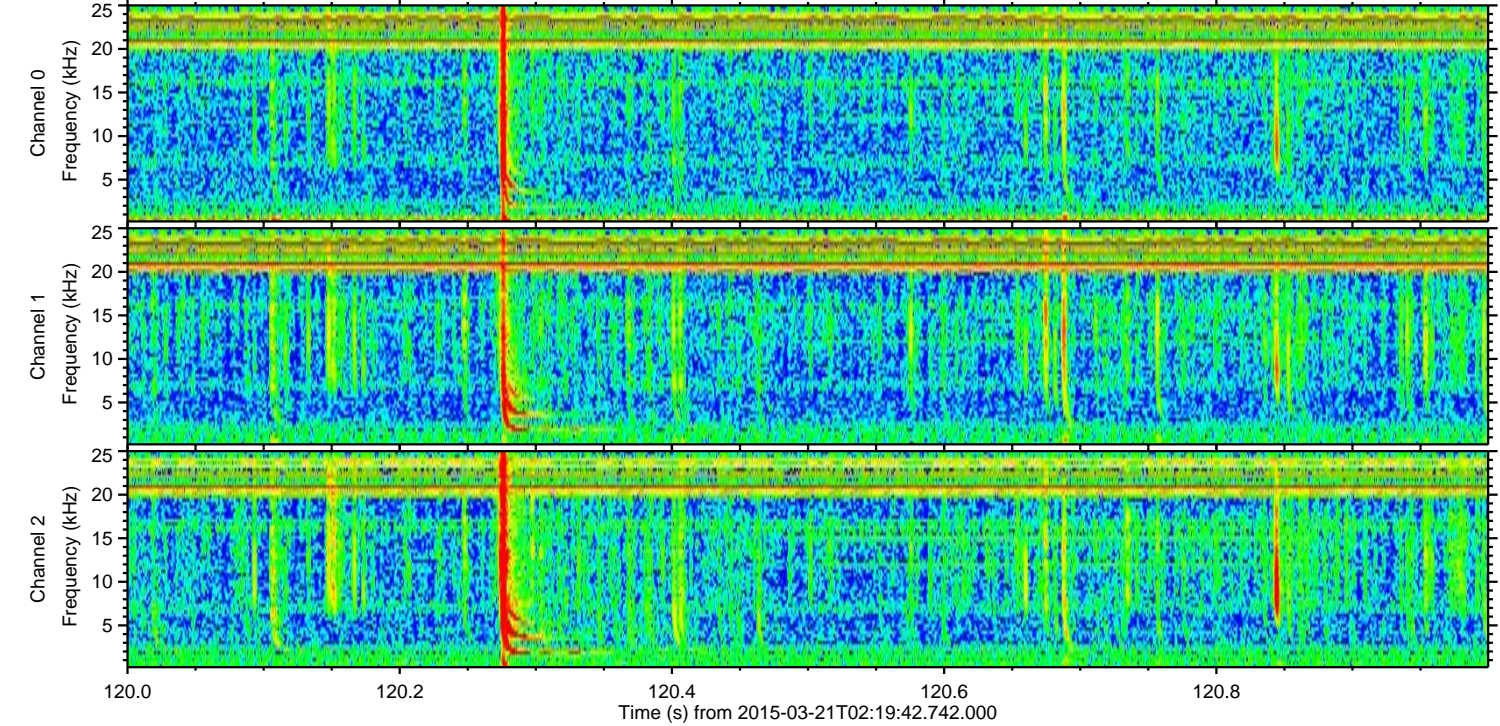
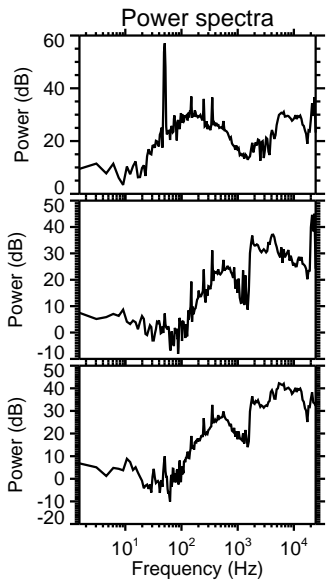
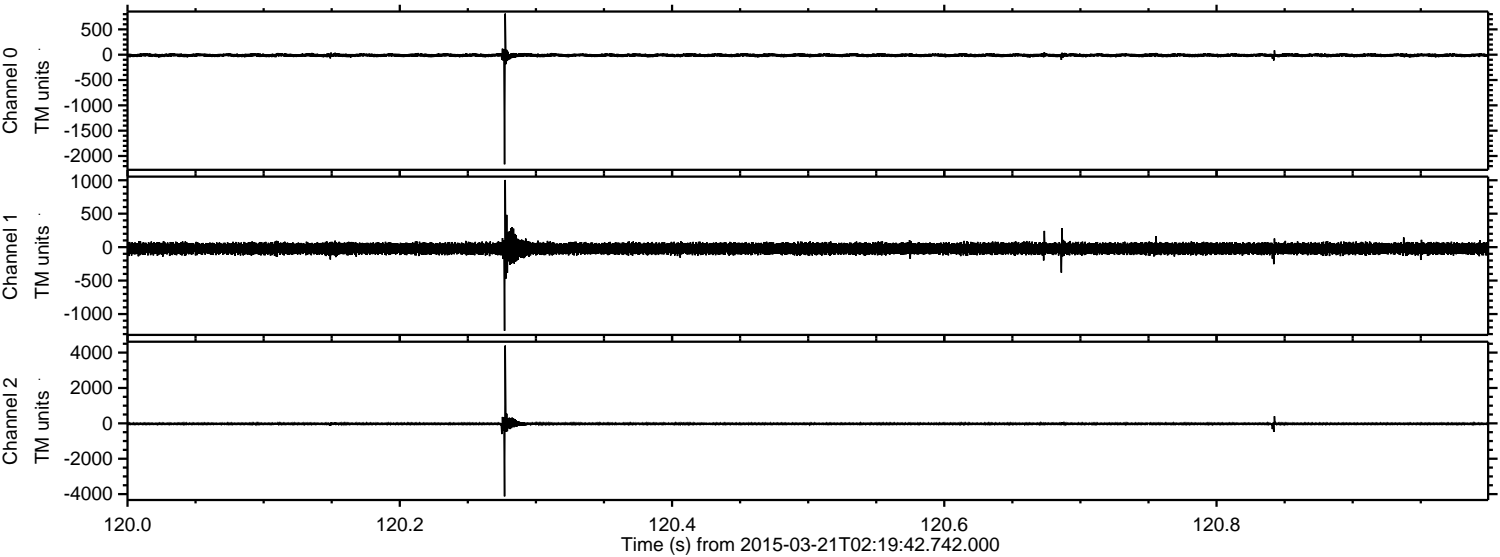

Channel 0  
mn: -2165  
mx: 811  
 $\mu$ : -11.4  
 $\sigma$ : 19.3

Channel 1  
mn: -1250  
mx: 1004  
 $\mu$ : -22.0  
 $\sigma$ : 43.8

Channel 2  
mn: -4128  
mx: 4394  
 $\mu$ : -24.3  
 $\sigma$ : 44.8



ELMAVAN 3D WAVEFORMS (Measured data sampled at 50 kHz) 49805 packets of 144 samples from 2015-03-21T02:19:42.742.000. Part 97/144

Processed Sat Mar 21 21:35:54 2015 by ELM ver.2012-10-06 from 001\_\_elm20150321\_021941\_\_dat00.bin

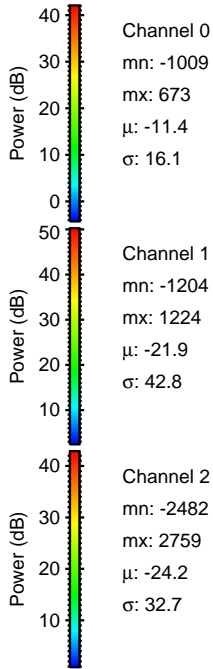
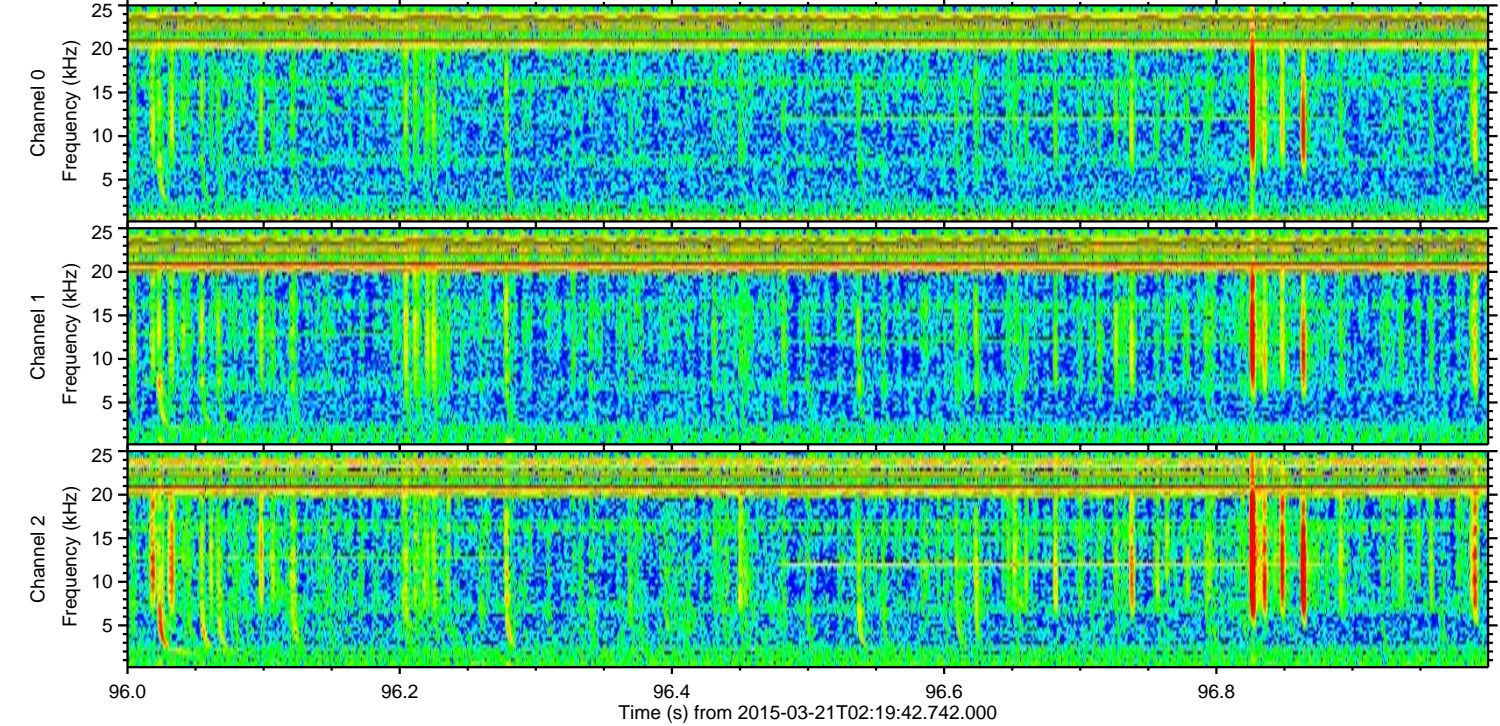
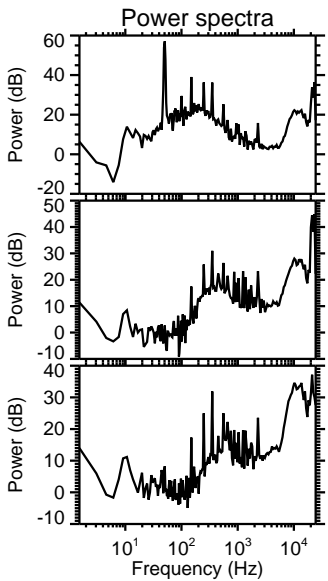
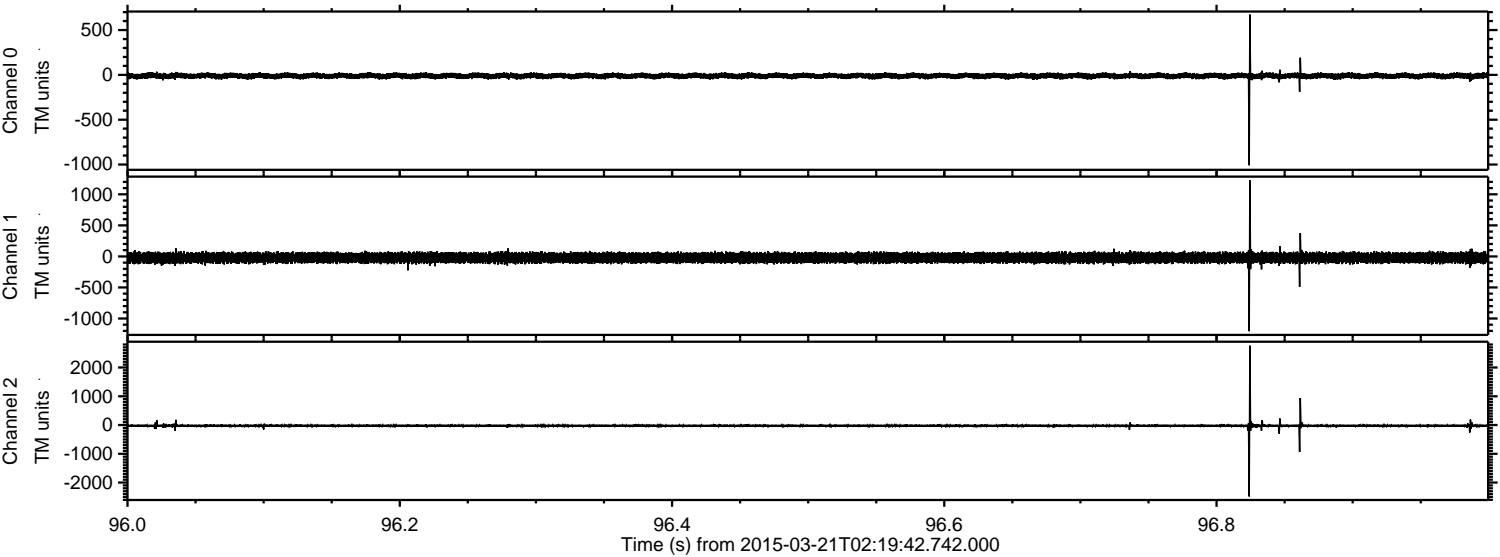

Channel 0  
mn: -1009  
mx: 673  
 $\mu$ : -11.4  
 $\sigma$ : 16.1

Channel 1  
mn: -1204  
mx: 1224  
 $\mu$ : -21.9  
 $\sigma$ : 42.8

Channel 2  
mn: -2482  
mx: 2759  
 $\mu$ : -24.2  
 $\sigma$ : 32.7



ELMAVAN 3D WAVEFORMS (Measured data sampled at 50 kHz) 49805 packets of 144 samples from 2015-03-21T02:19:42.742.000. Part 103/144

Processed Sat Mar 21 21:35:55 2015 by ELM ver.2012-10-06 from 001\_\_elm20150321\_021941\_\_dat00.bin

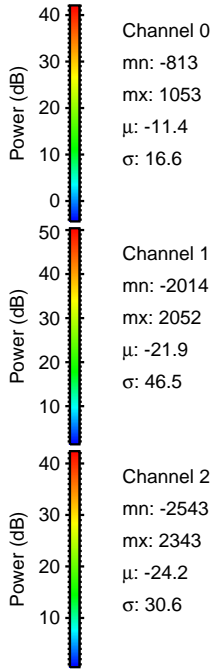
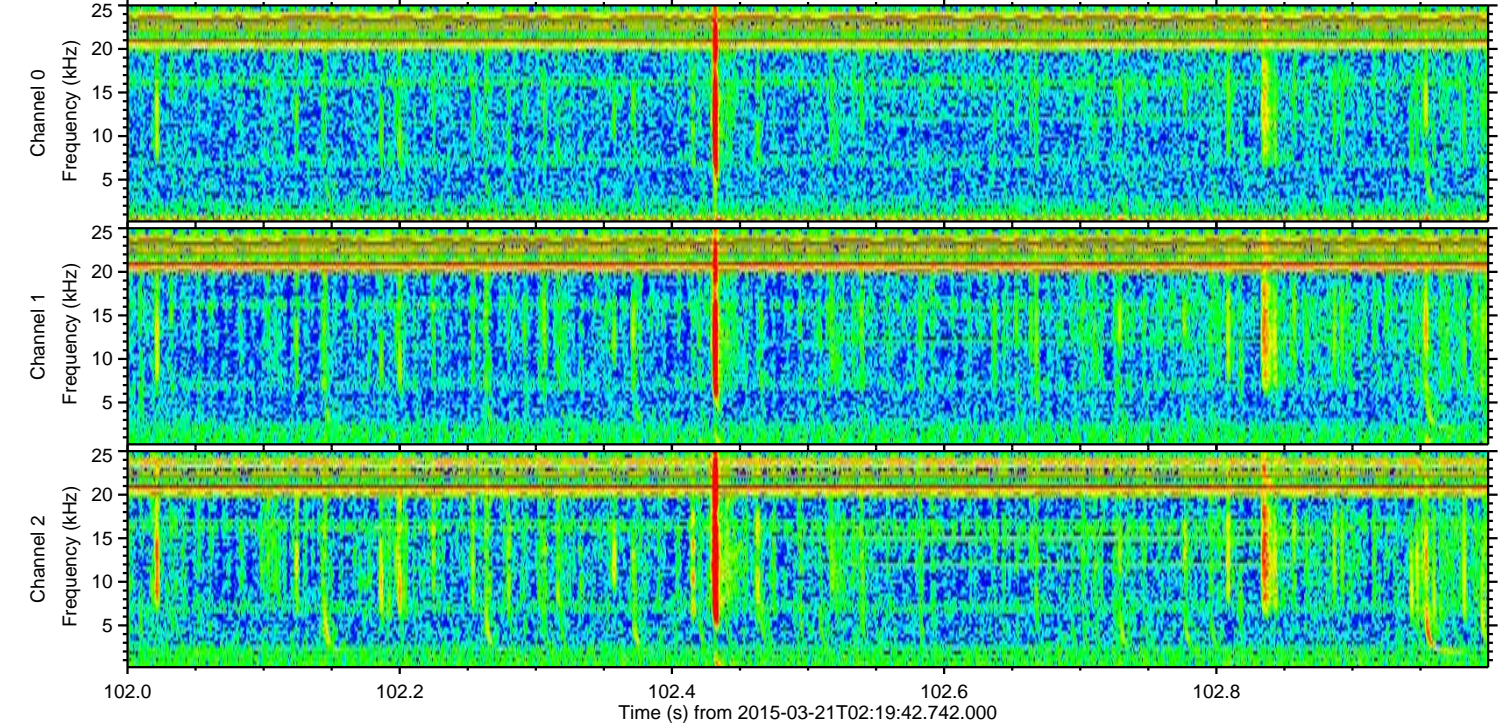
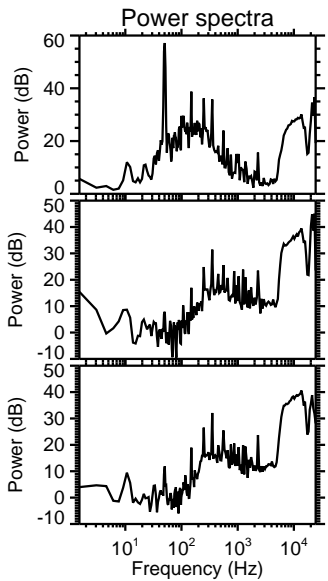
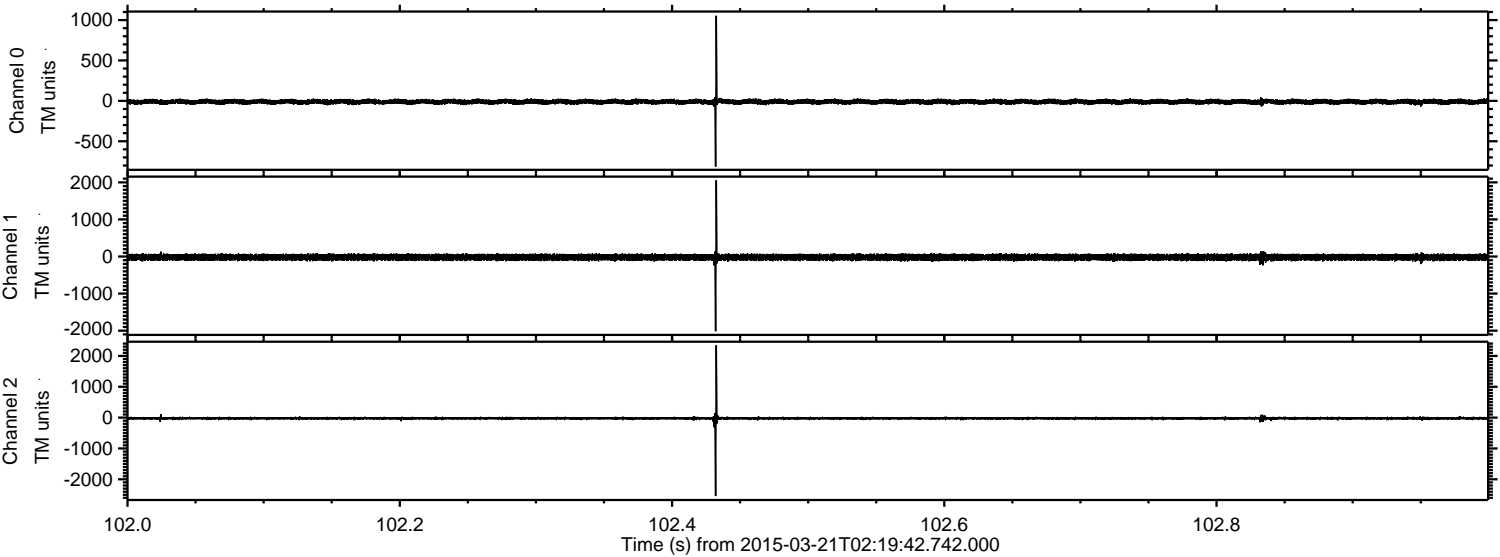



ELMAVAN 3D WAVEFORMS (Measured data sampled at 50 kHz) 49805 packets of 144 samples from 2015-03-21T02:19:42.742.000. Part 119/144

Processed Sat Mar 21 21:35:56 2015 by ELM ver.2012-10-06 from 001\_\_elm20150321\_021941\_\_dat00.bin

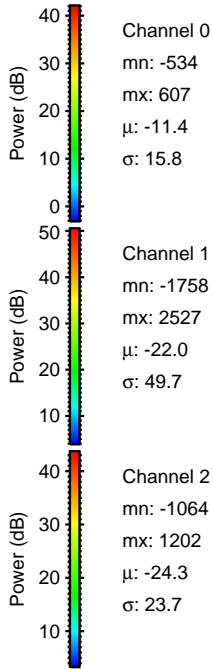
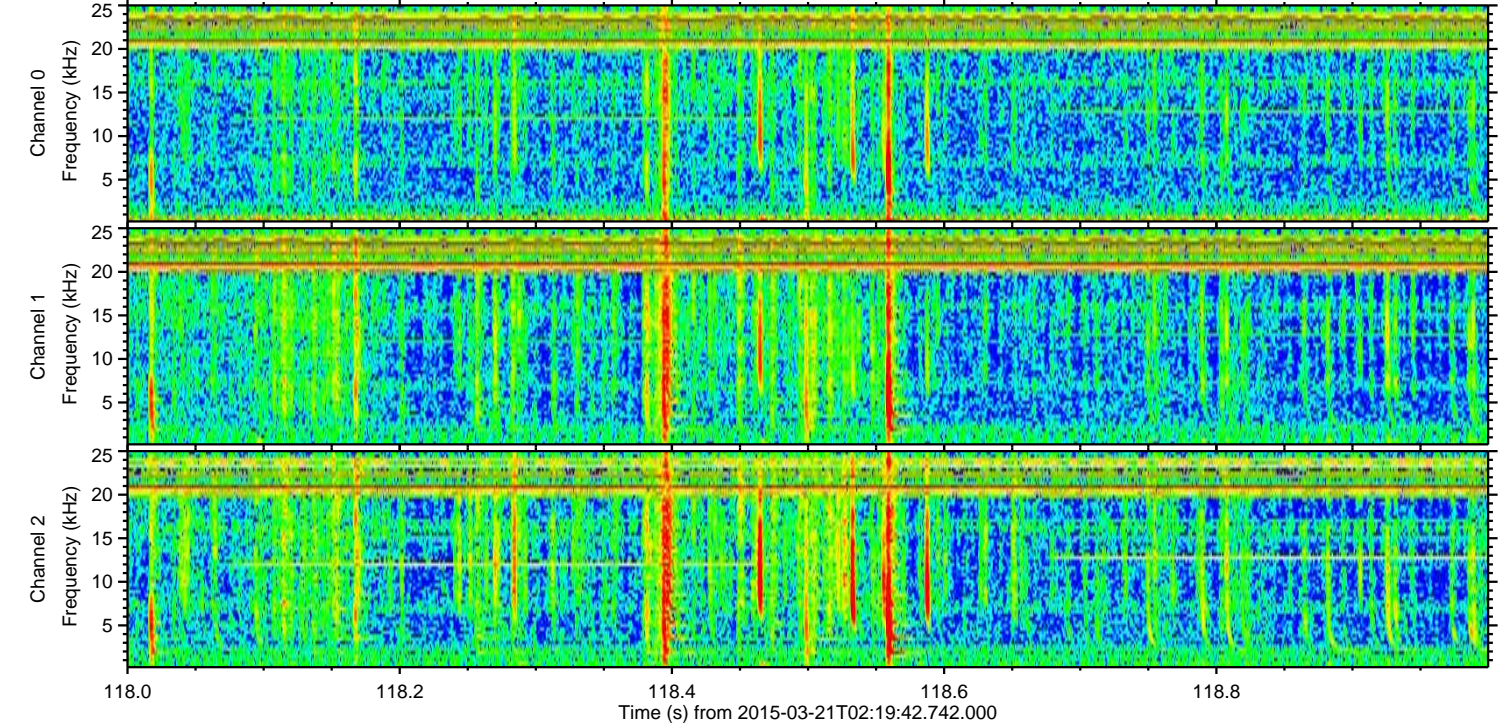
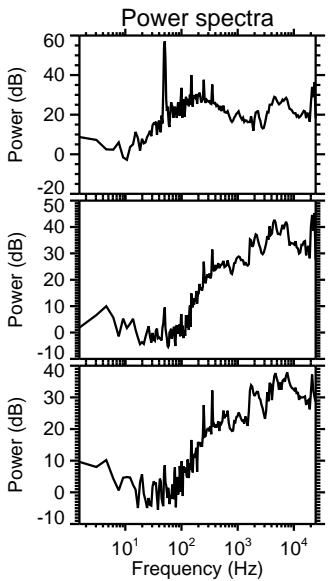
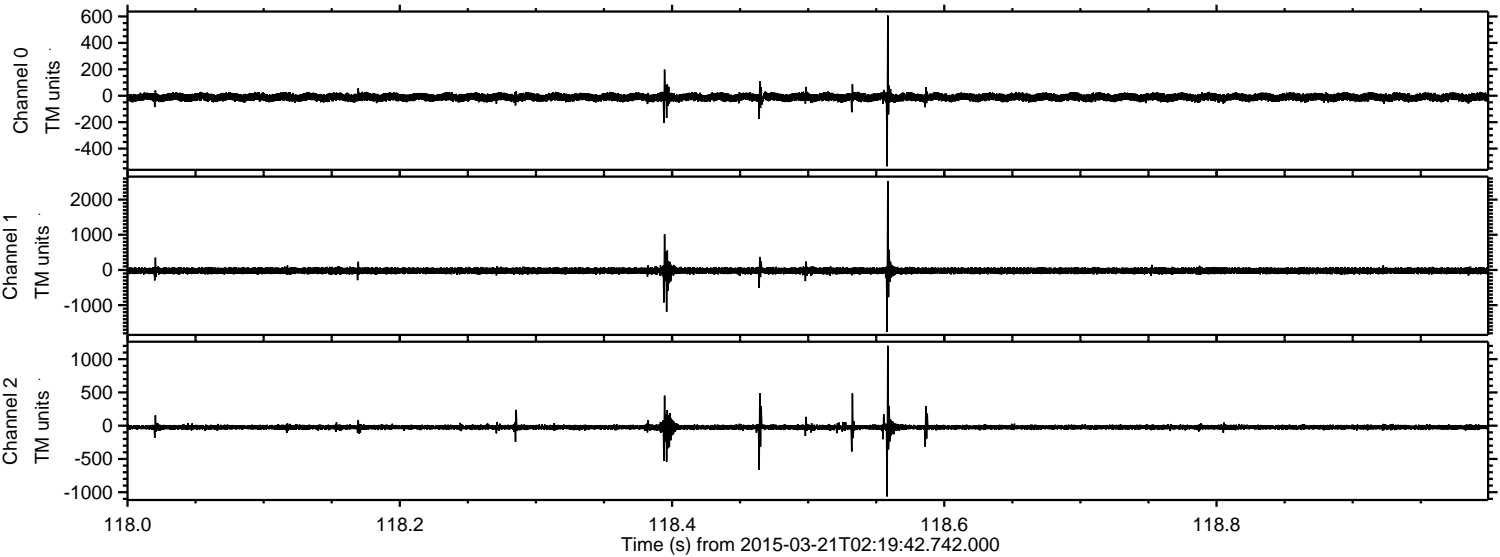



Processed Sat Mar 21 21:35:57 2015 by ELM ver.2012-10-06 from 001\_\_elm20150321\_021941\_\_dat00.bin

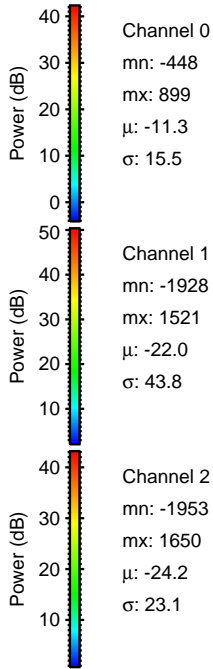
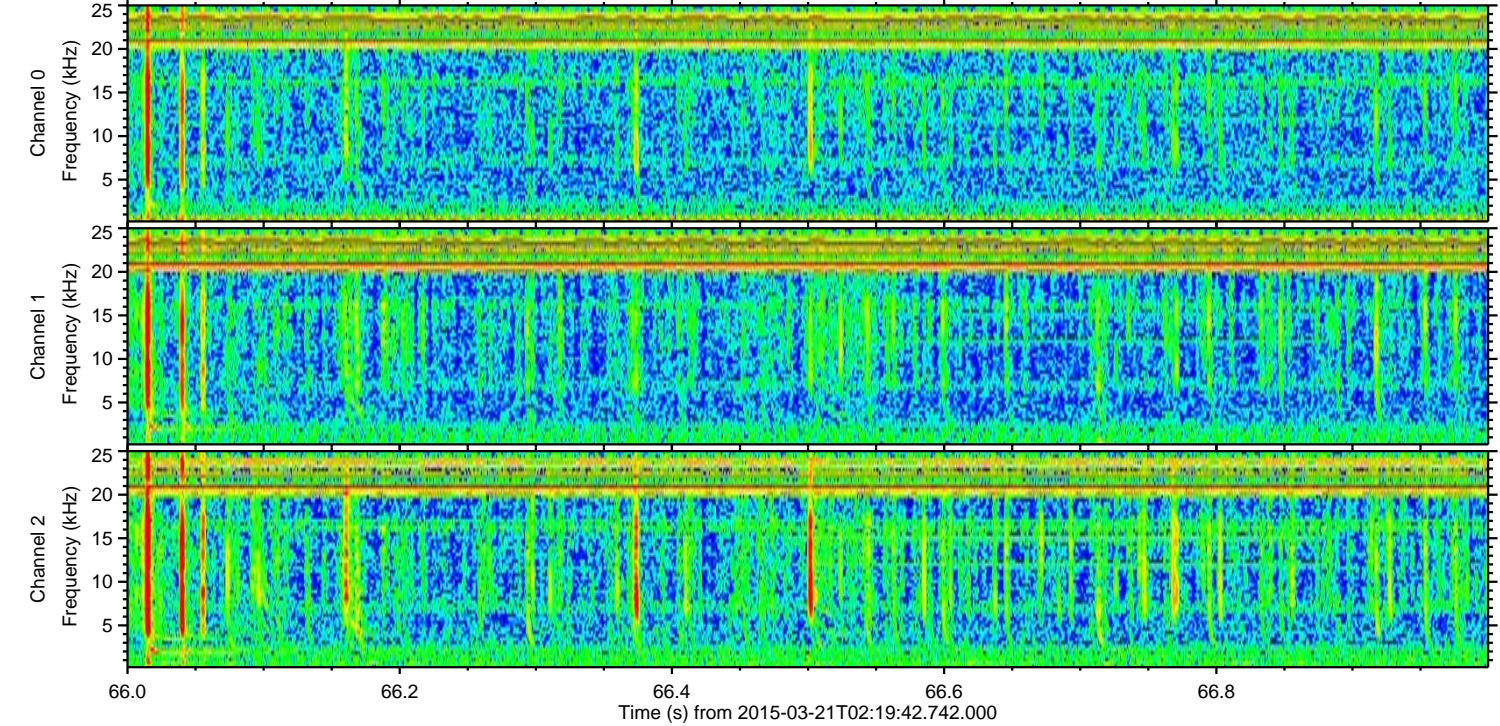
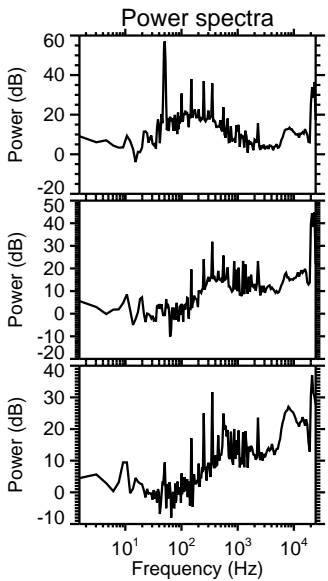
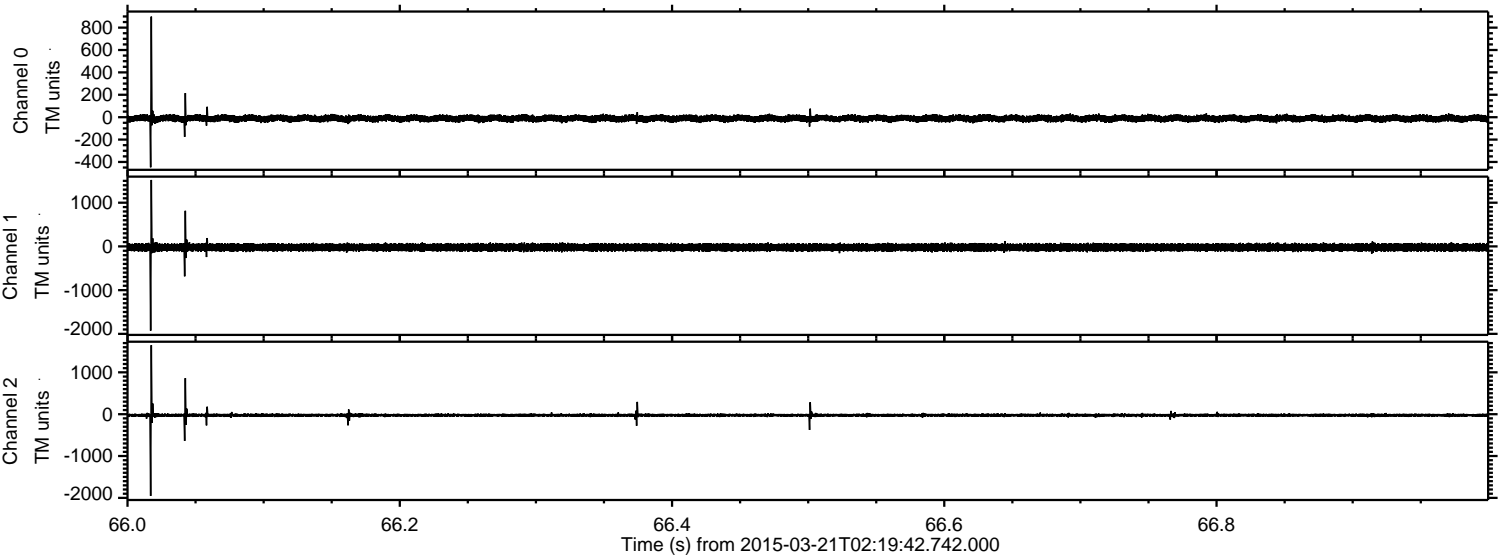

Channel 0  
mn: -448  
mx: 899  
 $\mu$ : -11.3  
 $\sigma$ : 15.5

Channel 1  
mn: -1928  
mx: 1521  
 $\mu$ : -22.0  
 $\sigma$ : 43.8

Channel 2  
mn: -1953  
mx: 1650  
 $\mu$ : -24.2  
 $\sigma$ : 23.1



Processed Sat Mar 21 21:35:58 2015 by ELM ver.2012-10-06 from 001\_\_elm20150321\_021941\_\_dat00.bin

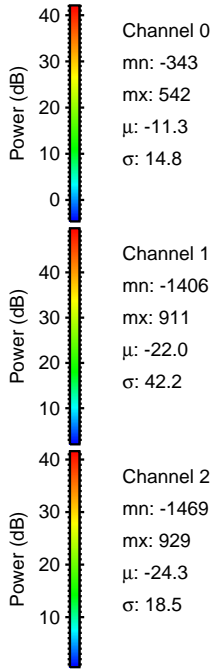
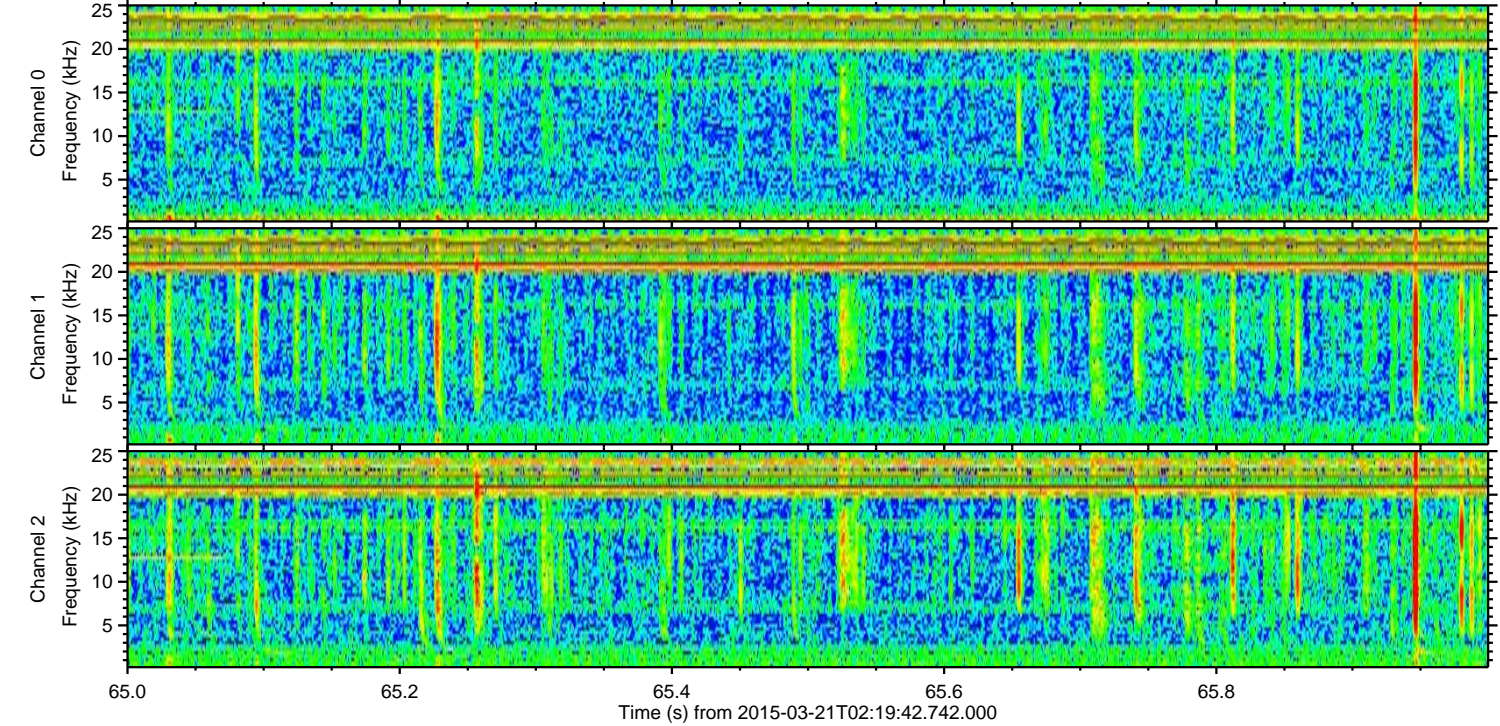
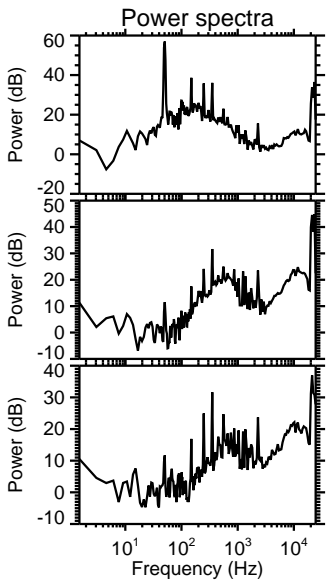
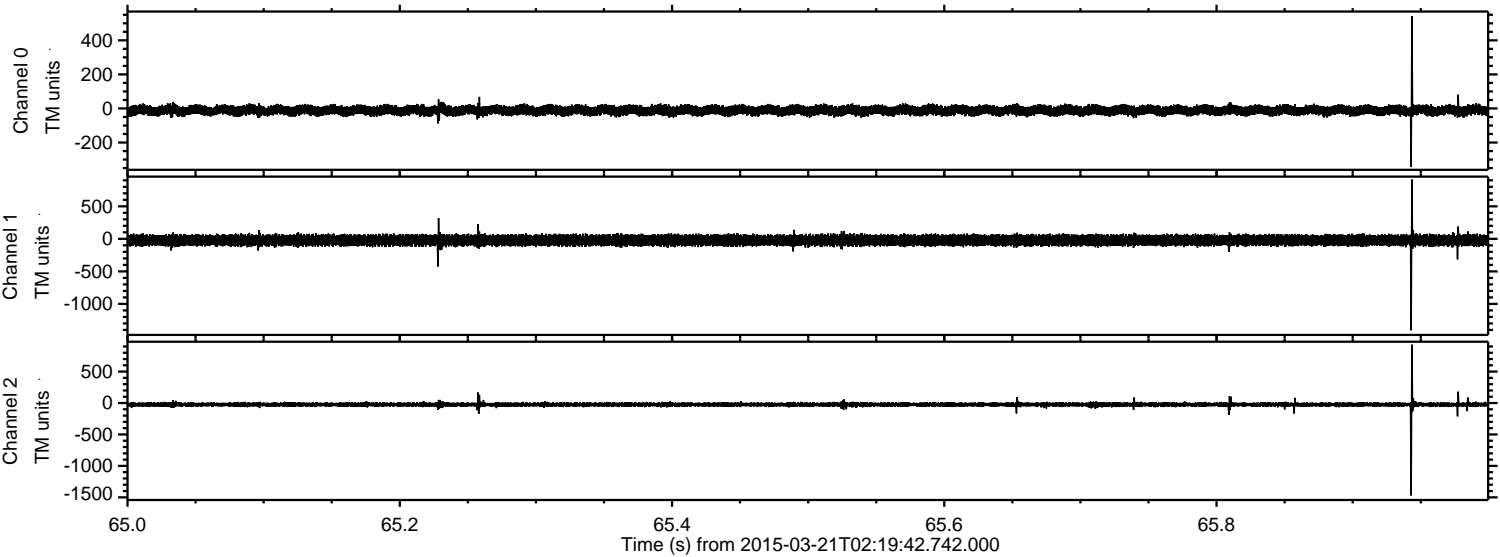



ELMAVAN 3D WAVEFORMS (Measured data sampled at 50 kHz) 49805 packets of 144 samples from 2015-03-21T02:19:42.742.000. Part 124/144

Processed Sat Mar 21 21:35:59 2015 by ELM ver.2012-10-06 from 001\_\_elm20150321\_021941\_\_dat00.bin

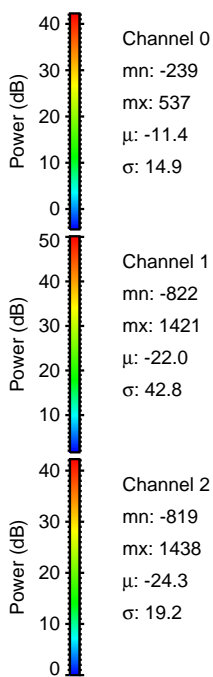
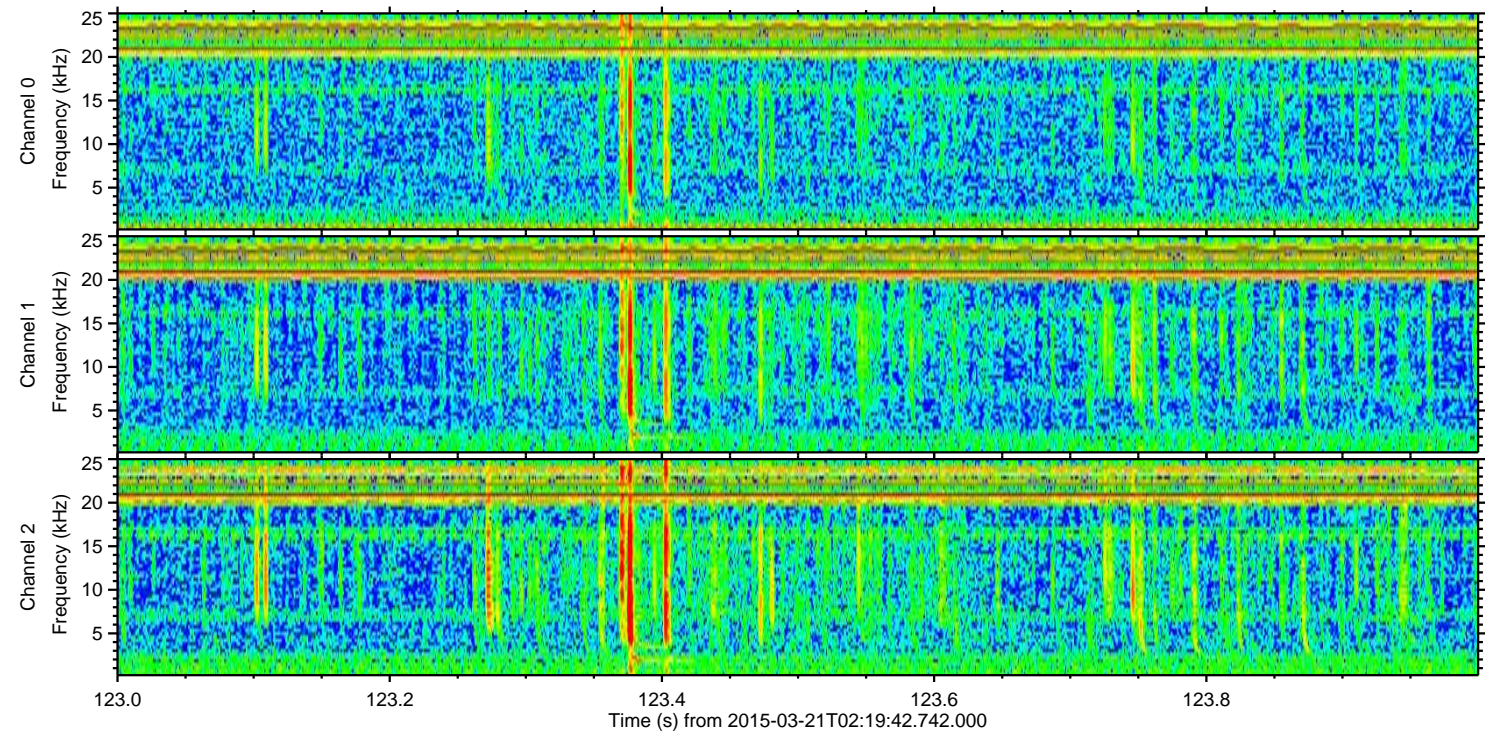
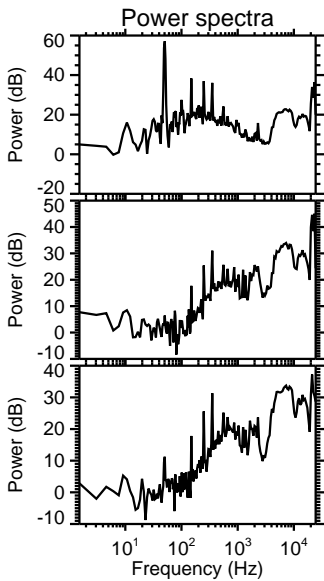
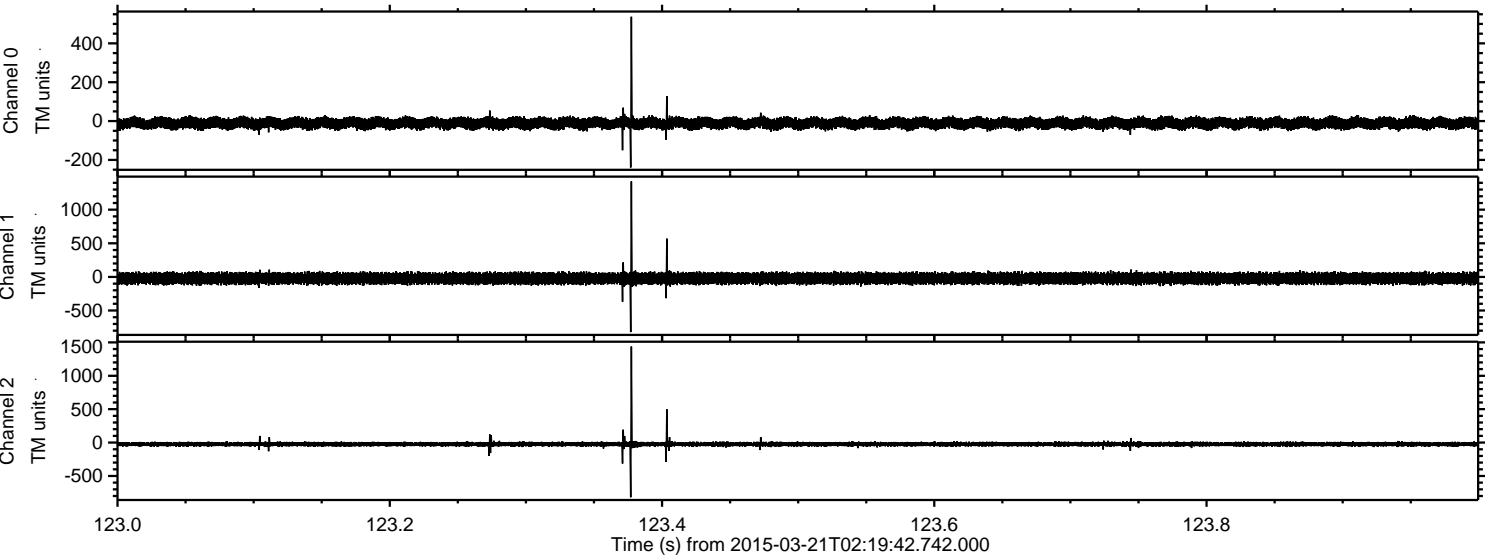



ELMAVAN 3D WAVEFORMS (Measured data sampled at 50 kHz) 49805 packets of 144 samples from 2015-03-21T02:19:42.742.000. Part 104/144

Processed Sat Mar 21 21:36:00 2015 by ELM ver.2012-10-06 from 001\_\_elm20150321\_021941\_\_dat00.bin

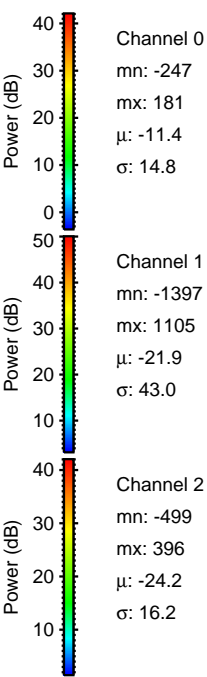
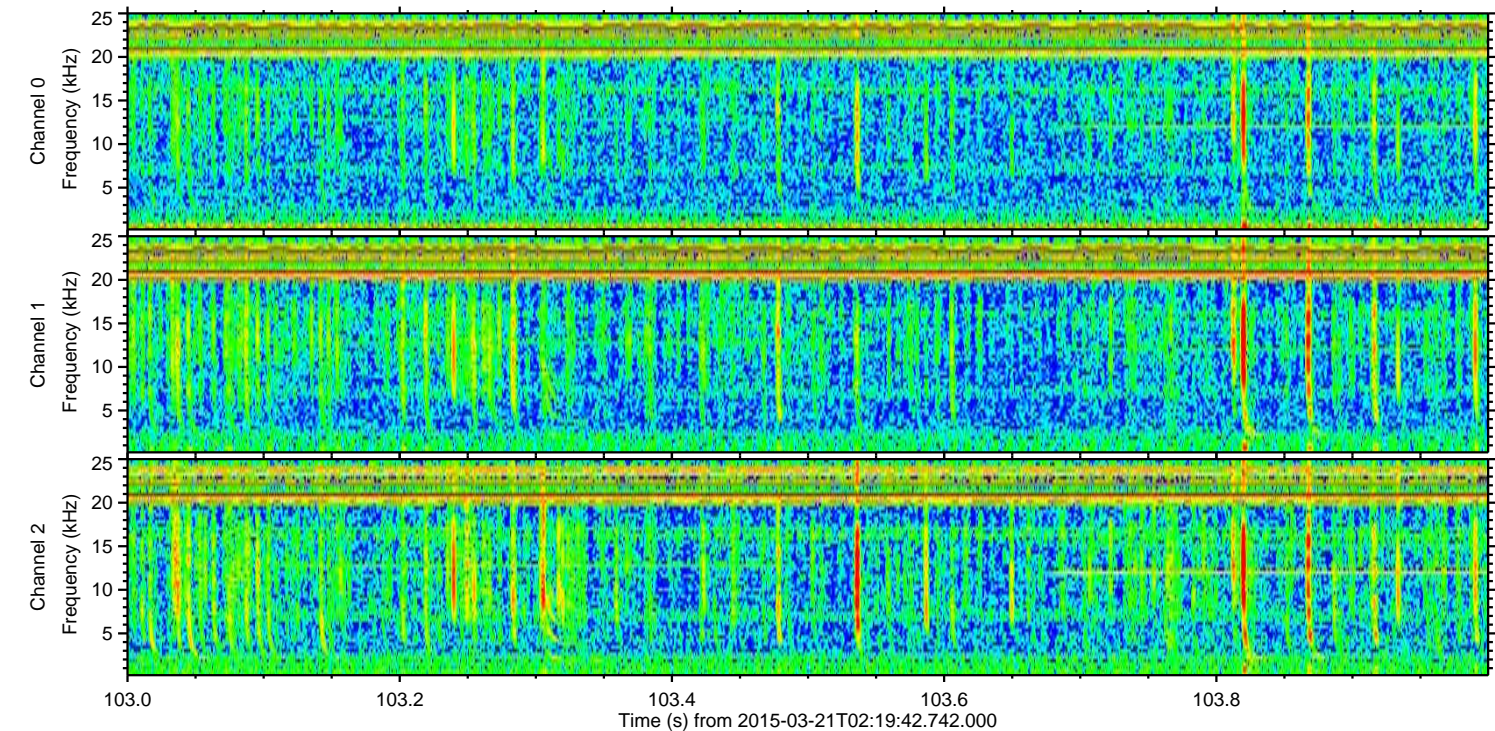
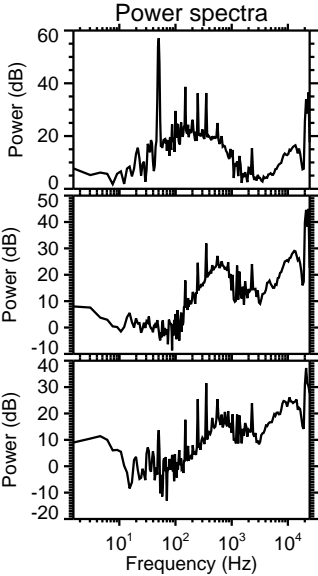
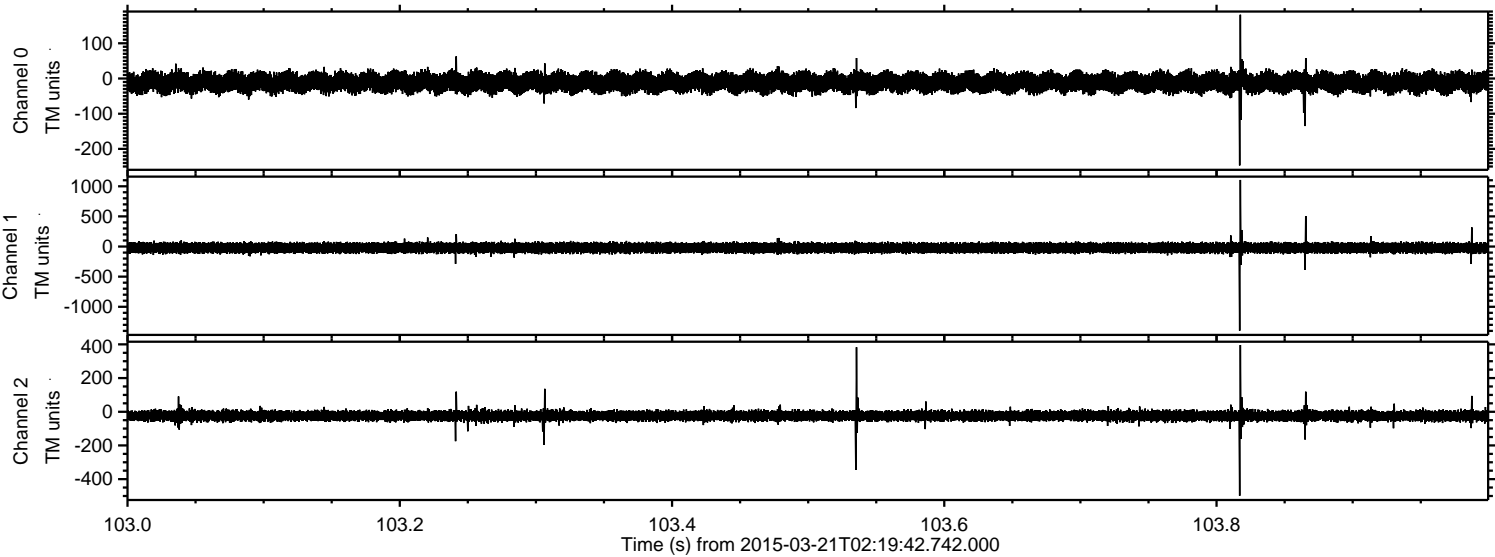



ELMAVAN 3D WAVEFORMS (Measured data sampled at 50 kHz) 49805 packets of 144 samples from 2015-03-21T02:19:42.742.000. Part 143/144

Processed Sat Mar 21 21:36:01 2015 by ELM ver.2012-10-06 from 001\_\_elm20150321\_021941\_\_dat00.bin

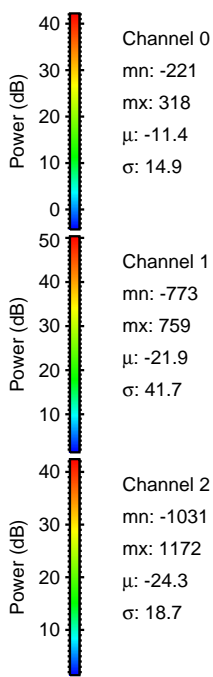
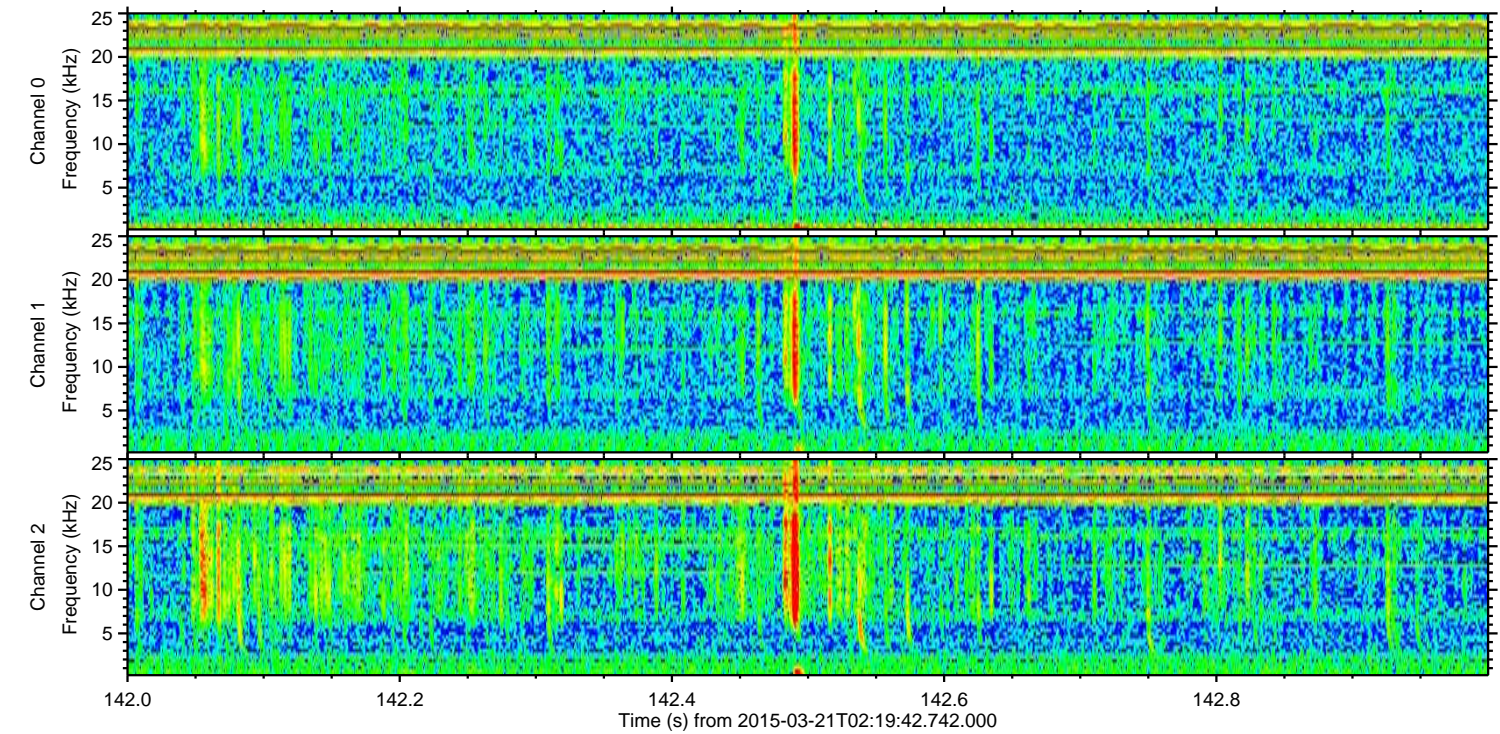
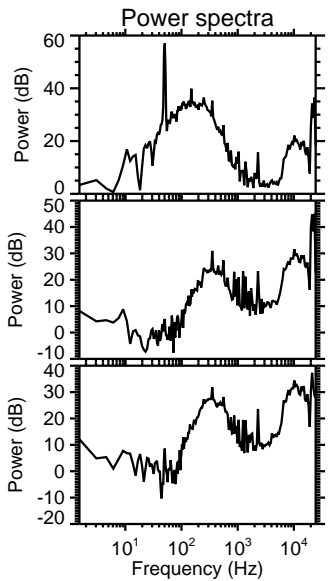
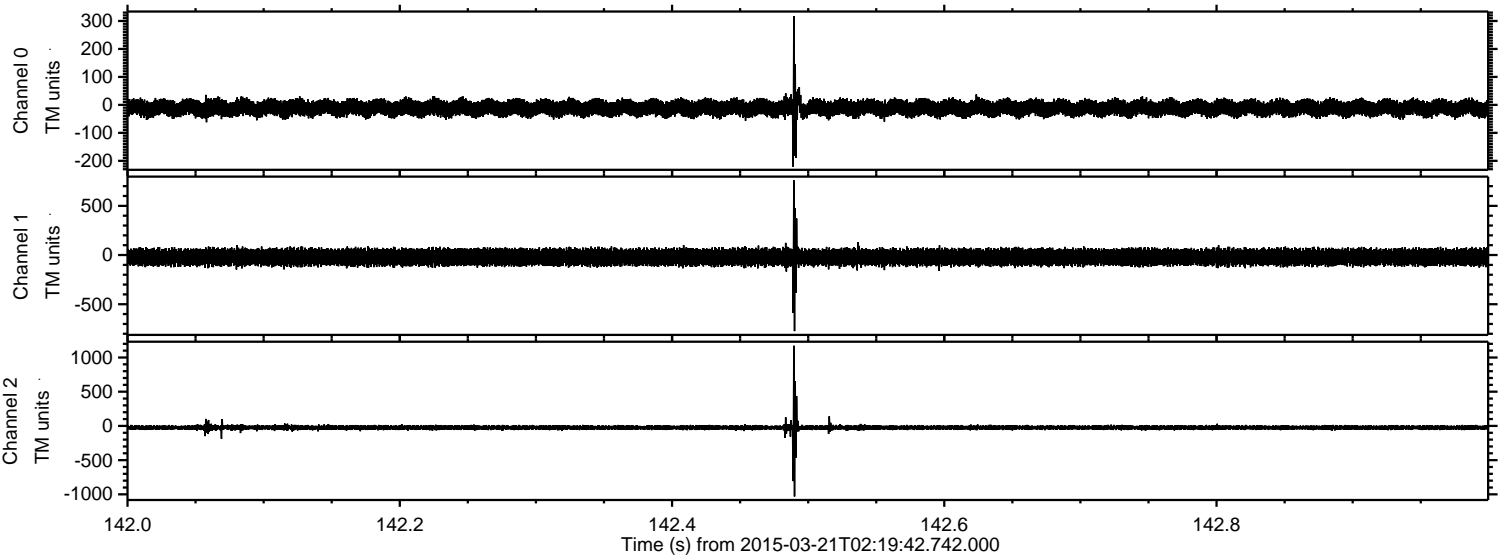

Channel 0  
mn: -221  
mx: 318  
 $\mu$ : -11.4  
 $\sigma$ : 14.9

Channel 1  
mn: -773  
mx: 759  
 $\mu$ : -21.9  
 $\sigma$ : 41.7

Channel 2  
mn: -1031  
mx: 1172  
 $\mu$ : -24.3  
 $\sigma$ : 18.7



ELMAVAN 3D WAVEFORMS (Measured data sampled at 50 kHz) 49805 packets of 144 samples from 2015-03-21T02:19:42.742.000. Part 138/144

