

# ELMAVAN 3D WAVEFORMS (Measured data sampled at 50 kHz) 49788 packets of 144 samples from 2015-03-21T01:04:40.169.999.

Processed Sat Mar 21 21:16:47 2015 by ELM ver.2012-10-06 from 001\_\_elm20150321\_010439\_\_dat00.bin

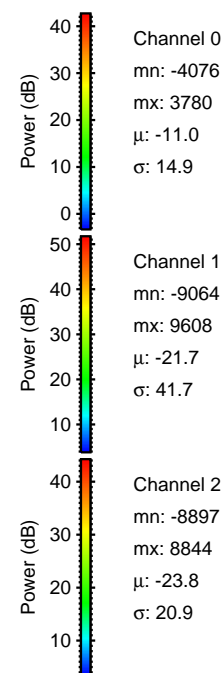

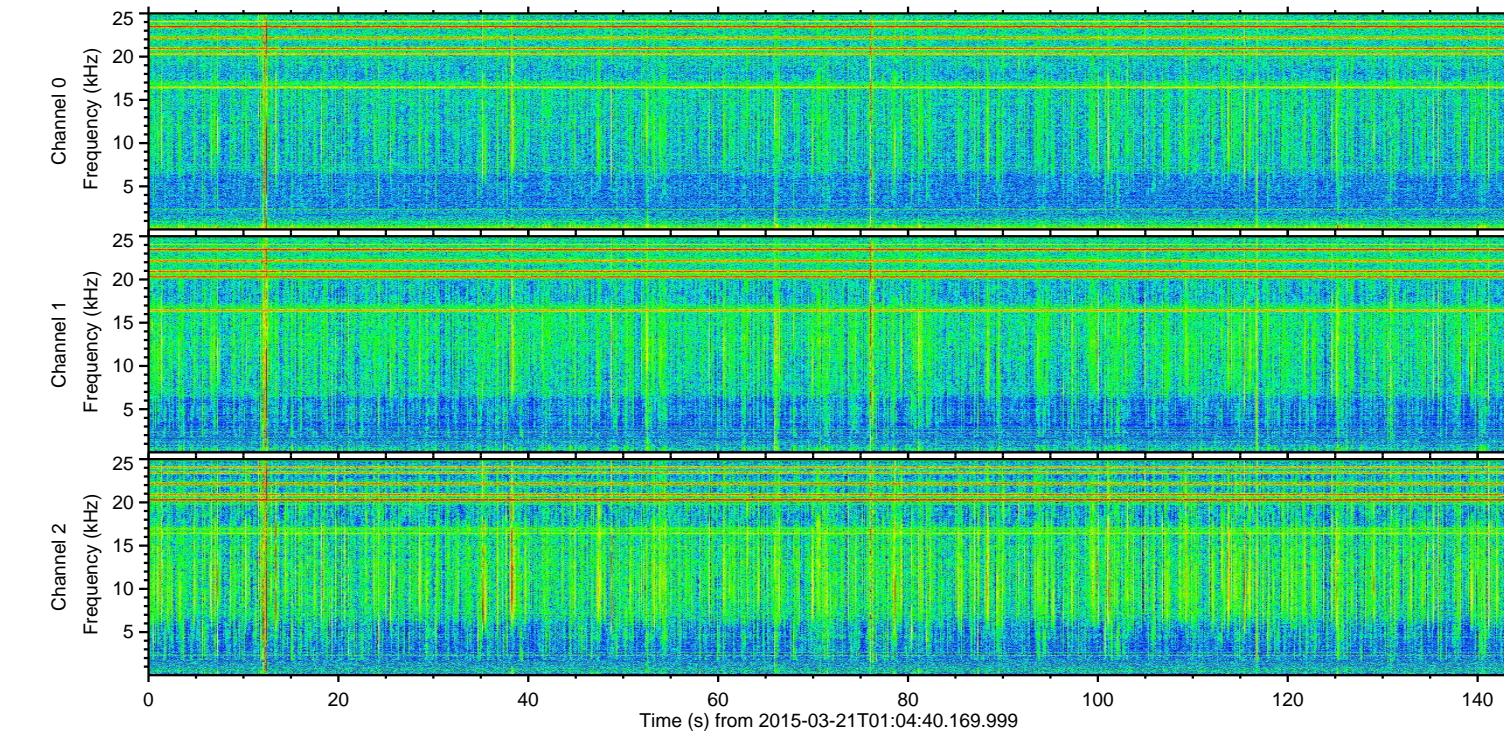
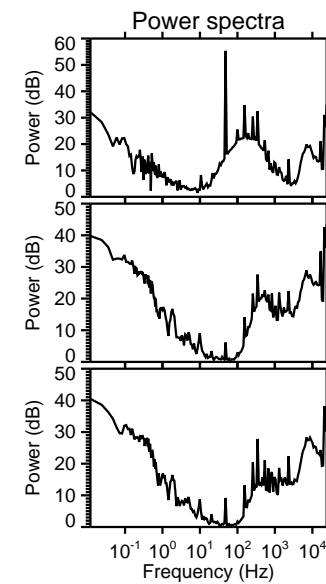
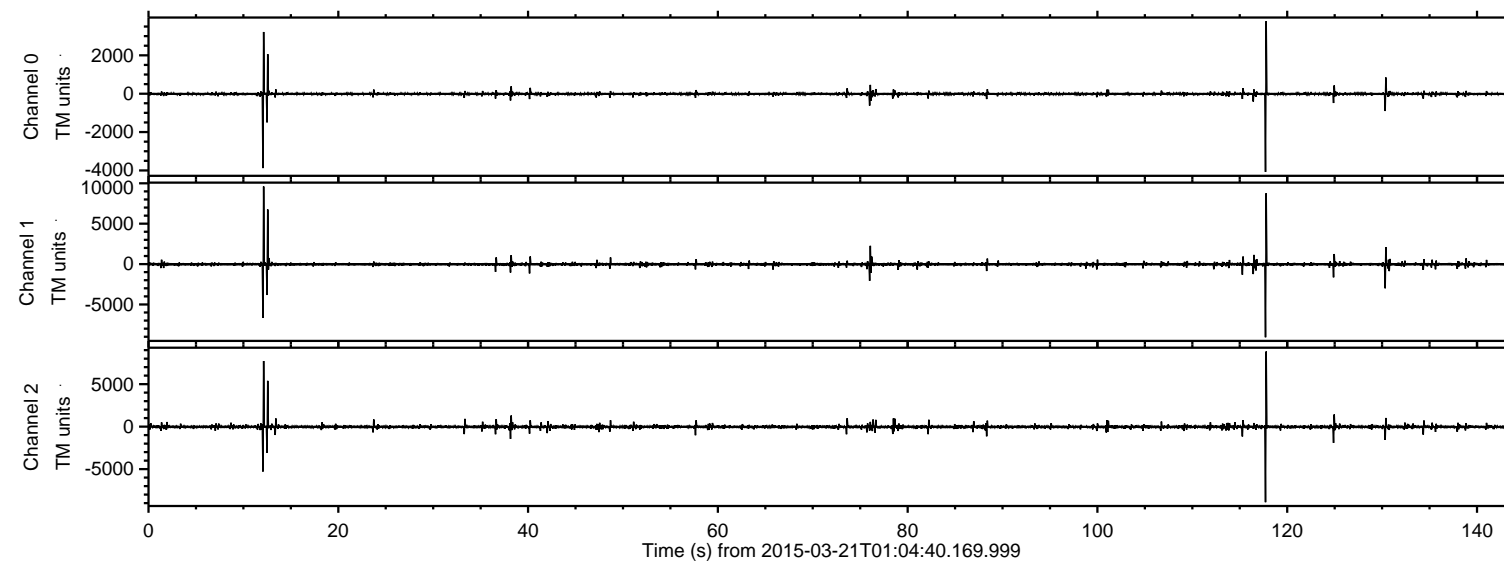

ELMAVAN 3D WAVEFORMS (Measured data sampled at 50 kHz) 49788 packets of 144 samples from 2015-03-21T01:04:40.169.999. Part 13/144

Processed Sat Mar 21 21:16:58 2015 by ELM ver.2012-10-06 from 001\_\_elm20150321\_010439\_\_dat00.bin

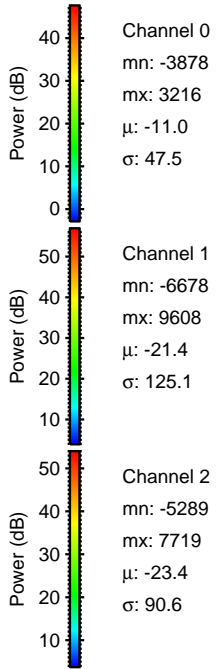
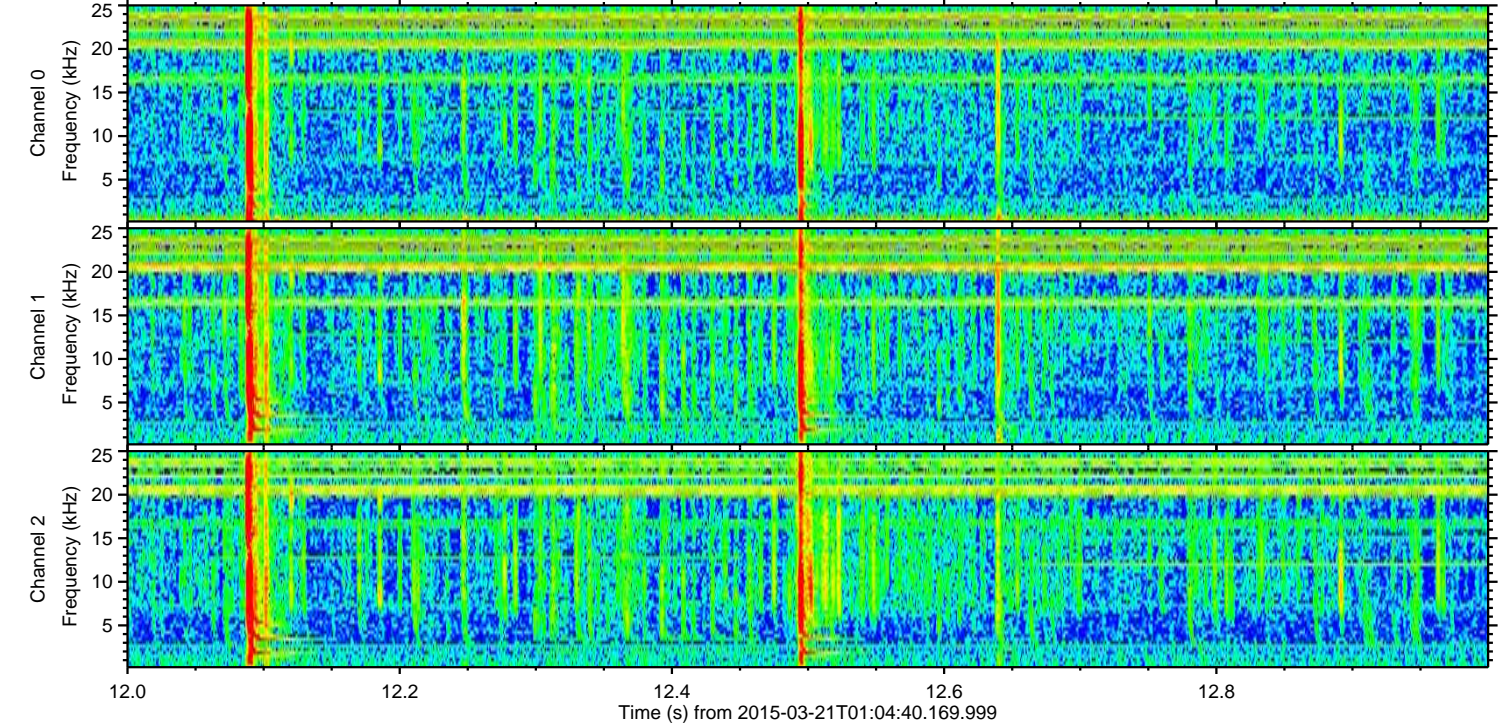
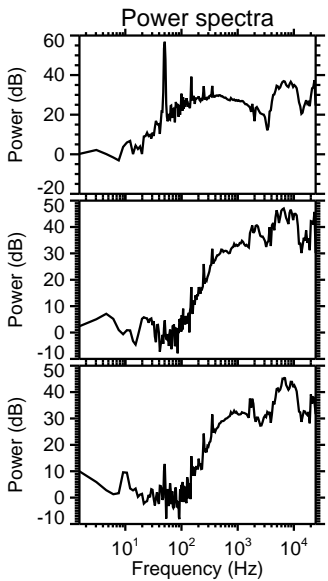
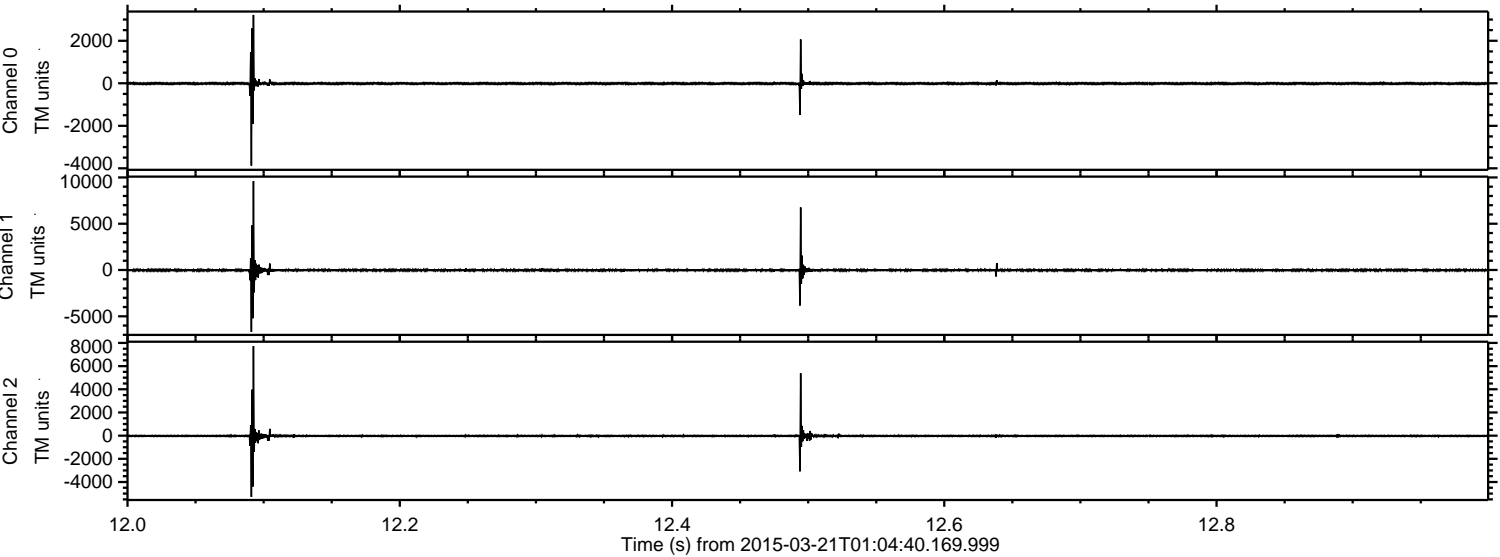



ELMAVAN 3D WAVEFORMS (Measured data sampled at 50 kHz) 49788 packets of 144 samples from 2015-03-21T01:04:40.169.999. Part 118/144

Processed Sat Mar 21 21:16:59 2015 by ELM ver.2012-10-06 from 001\_\_elm20150321\_010439\_\_dat00.bin

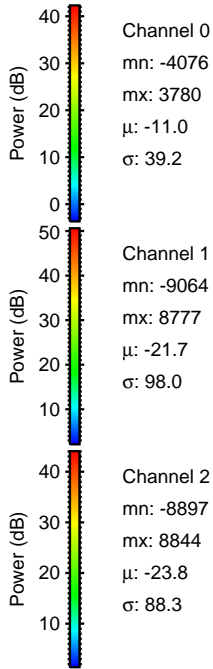
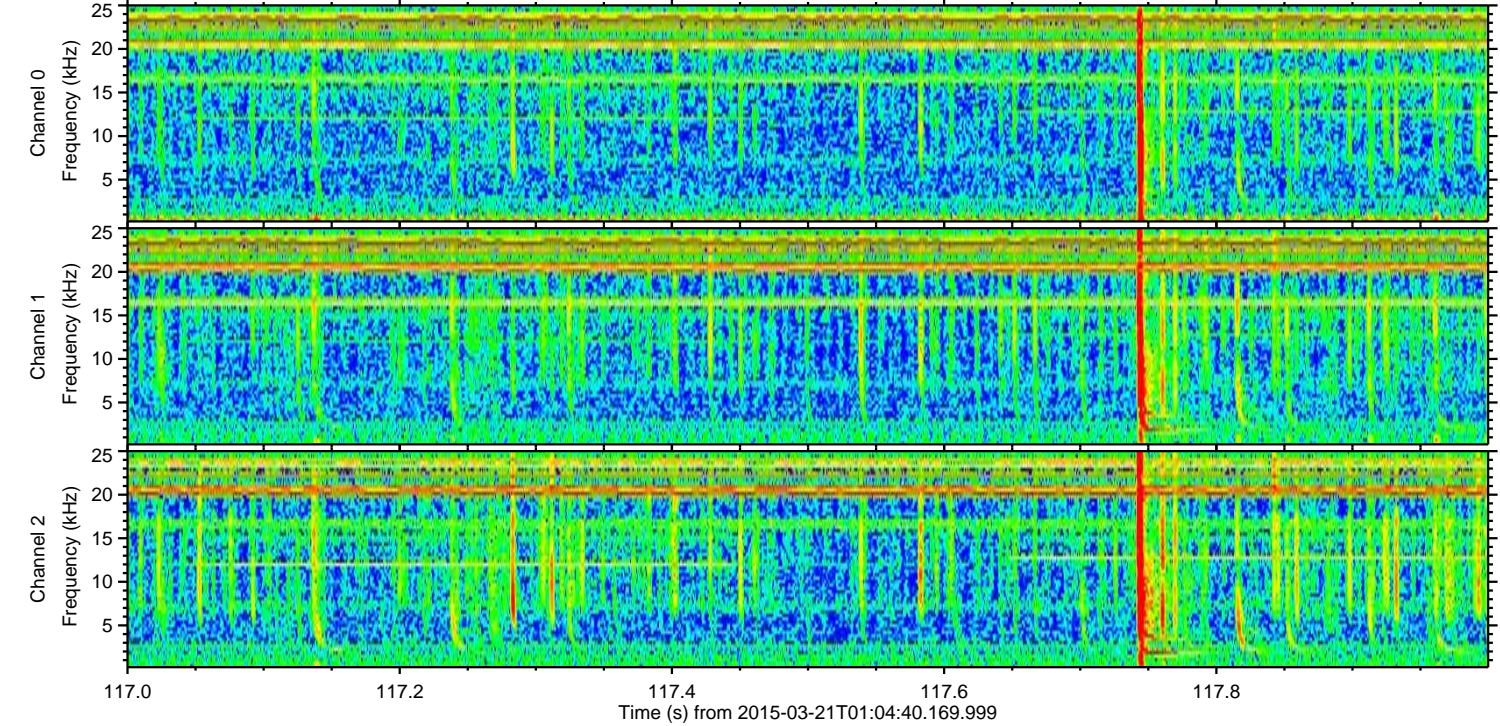
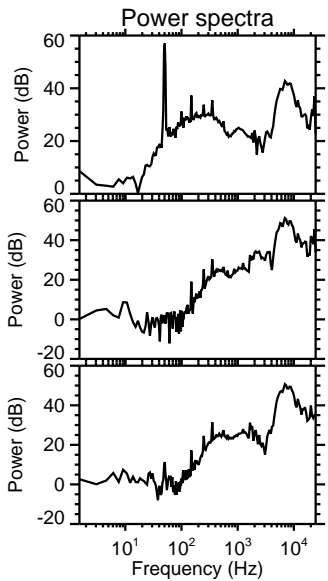
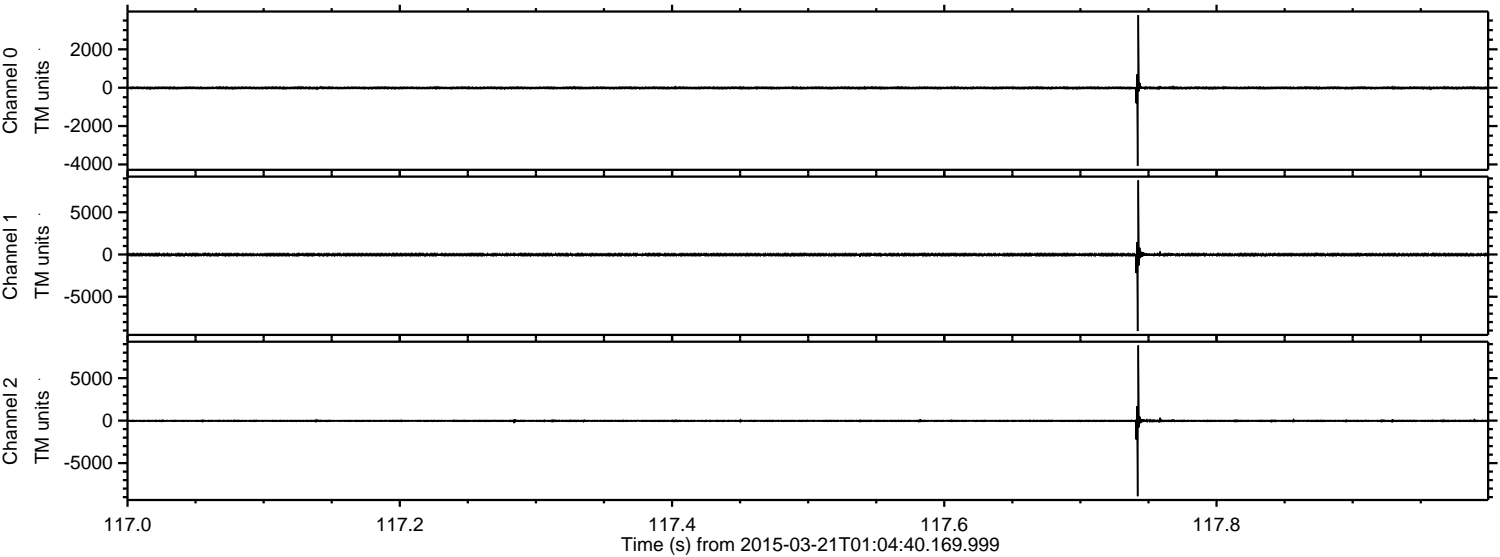



ELMAVAN 3D WAVEFORMS (Measured data sampled at 50 kHz) 49788 packets of 144 samples from 2015-03-21T01:04:40.169.999. Part 131/144

Processed Sat Mar 21 21:17:00 2015 by ELM ver.2012-10-06 from 001\_\_elm20150321\_010439\_\_dat00.bin

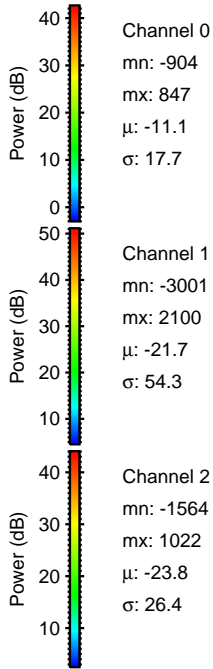
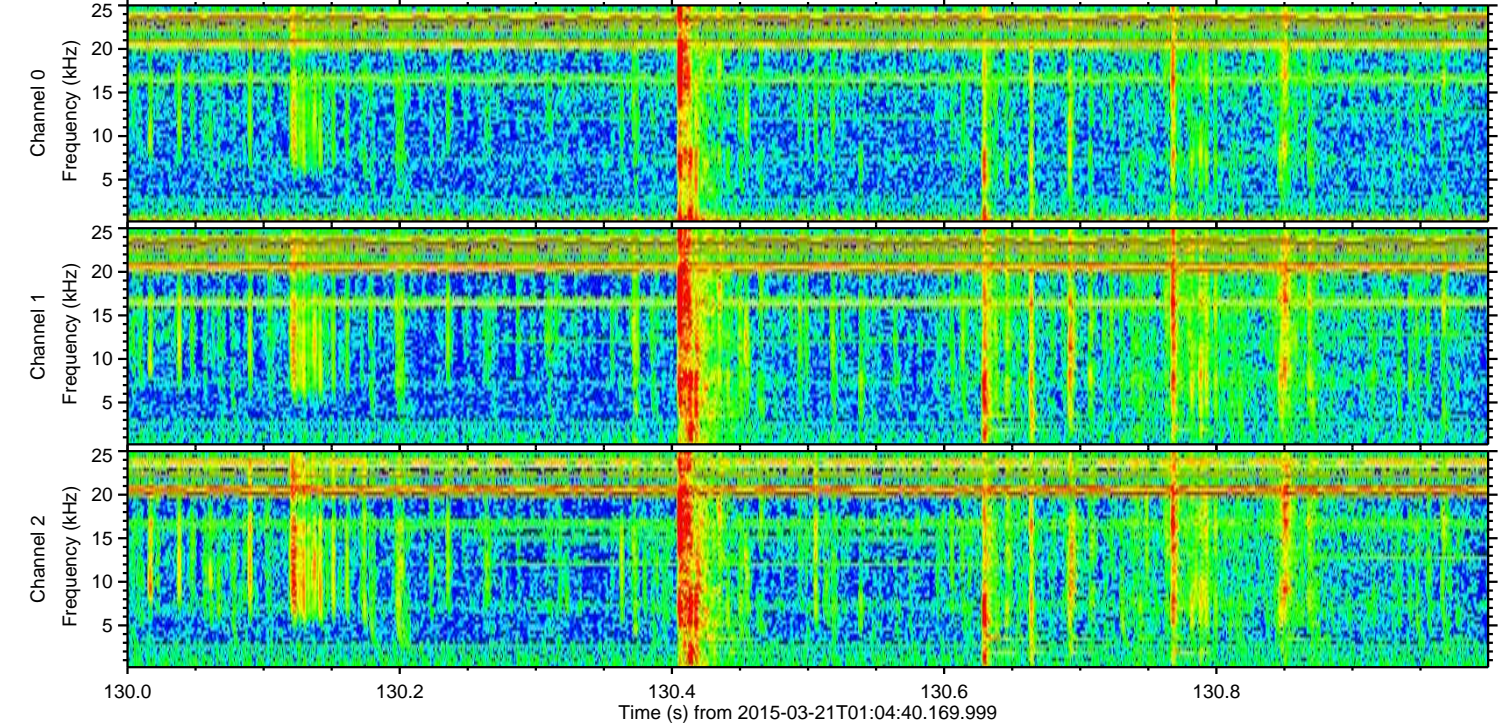
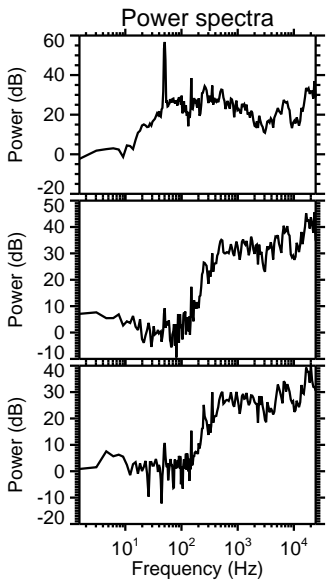
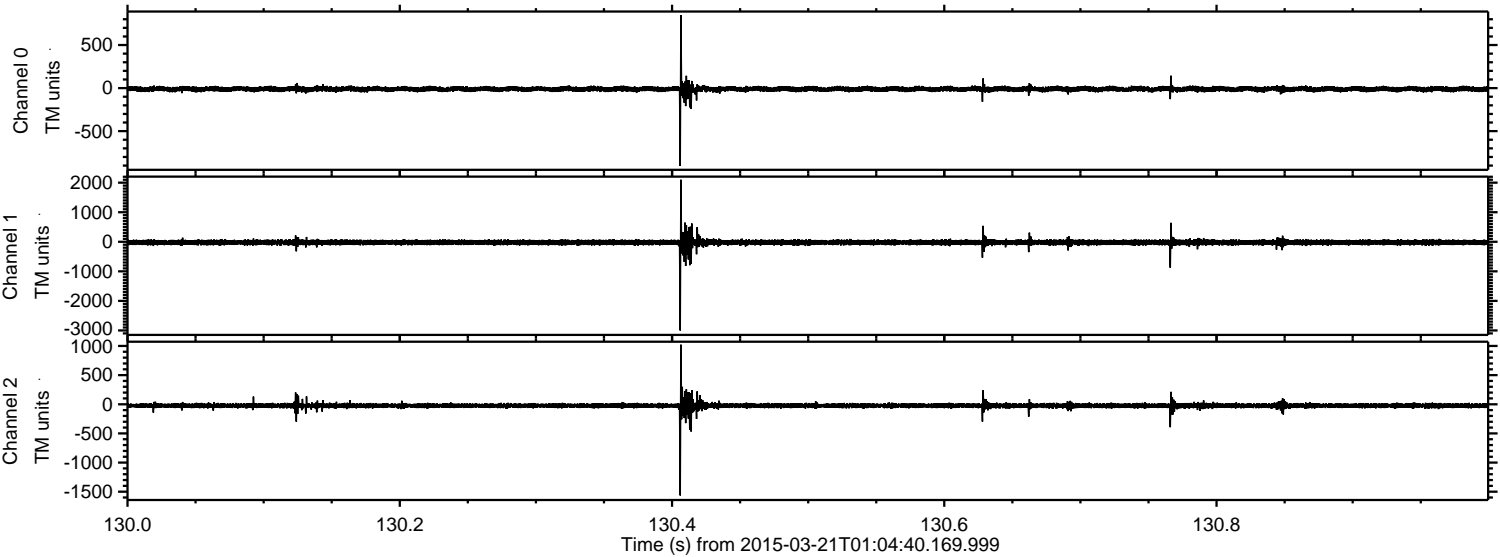

Channel 0  
mn: -904  
mx: 847  
 $\mu$ : -11.1  
 $\sigma$ : 17.7

Channel 1  
mn: -3001  
mx: 2100  
 $\mu$ : -21.7  
 $\sigma$ : 54.3

Channel 2  
mn: -1564  
mx: 1022  
 $\mu$ : -23.8  
 $\sigma$ : 26.4



Processed Sat Mar 21 21:17:01 2015 by ELM ver.2012-10-06 from 001\_\_elm20150321\_010439\_\_dat00.bin

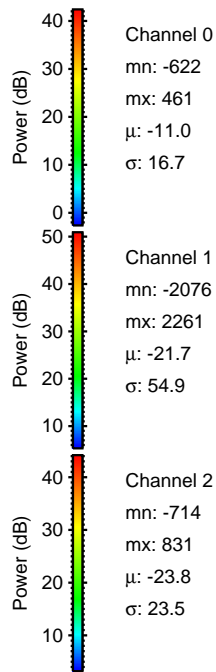
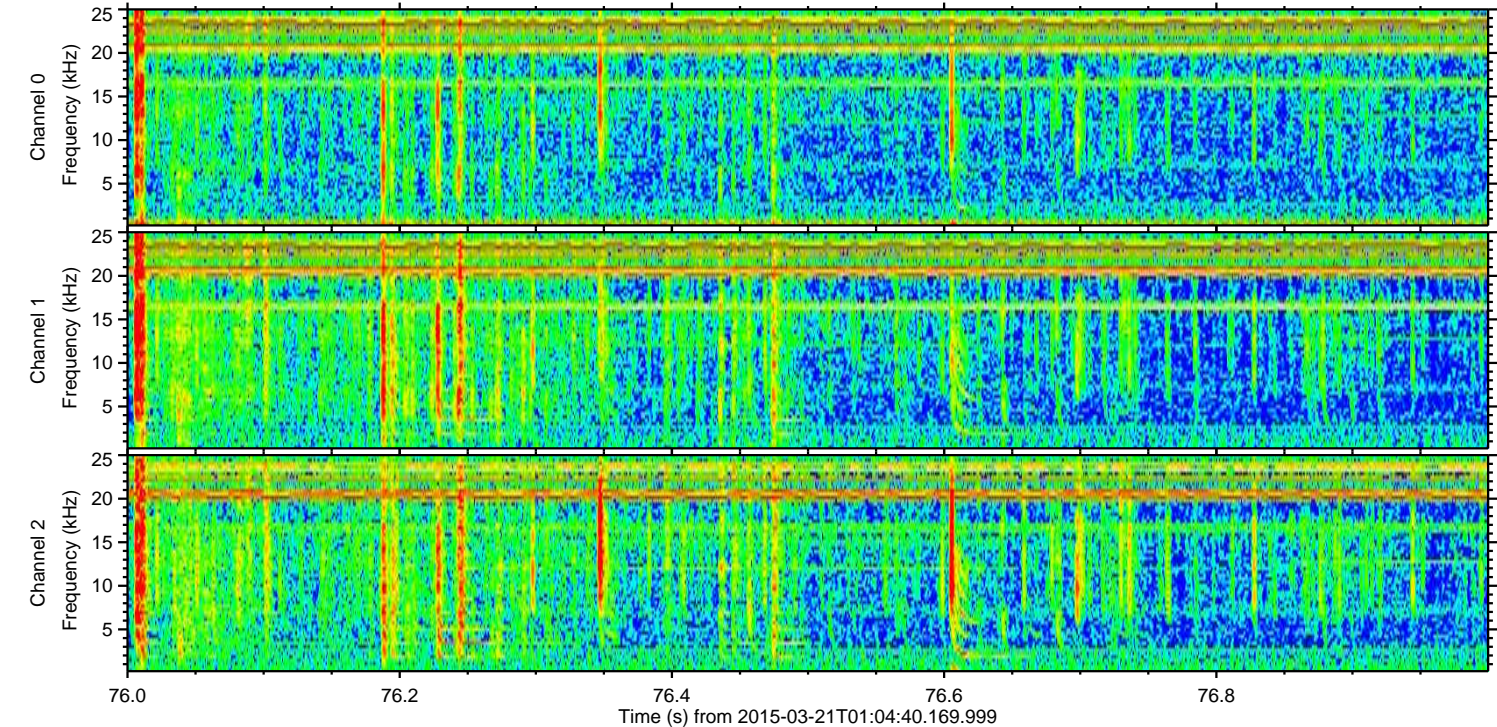
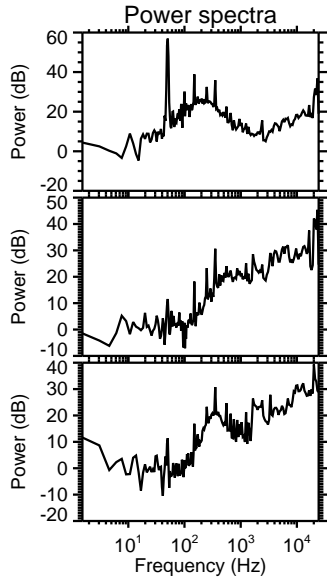
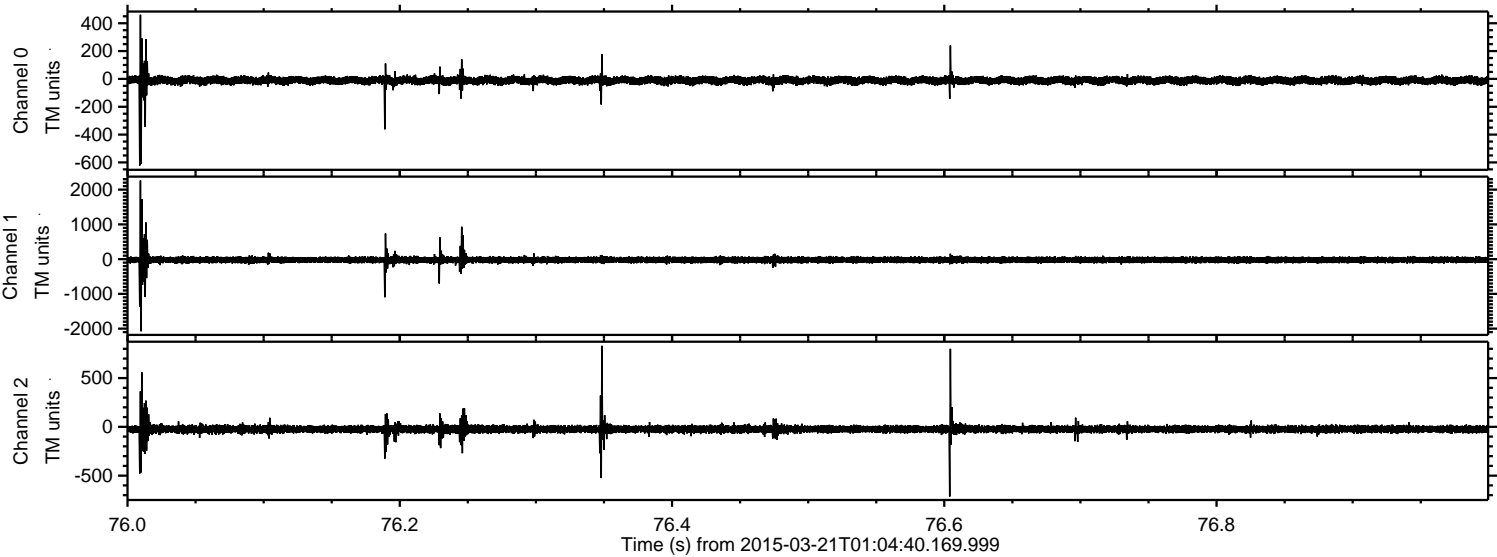



ELMAVAN 3D WAVEFORMS (Measured data sampled at 50 kHz) 49788 packets of 144 samples from 2015-03-21T01:04:40.169.999. Part 125/144

Processed Sat Mar 21 21:17:02 2015 by ELM ver.2012-10-06 from 001\_\_elm20150321\_010439\_\_dat00.bin

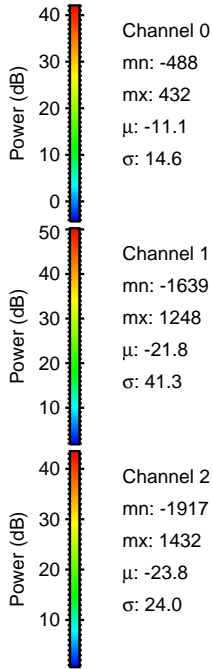
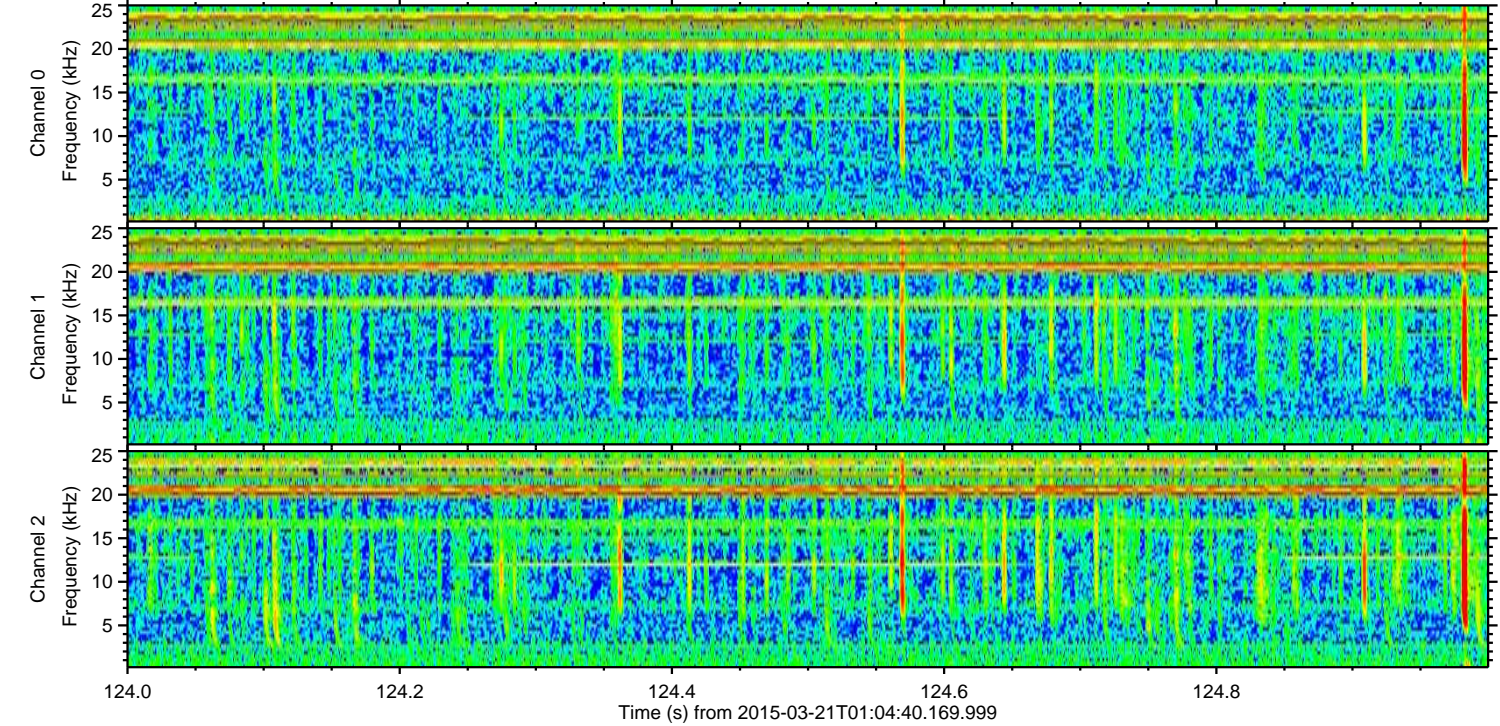
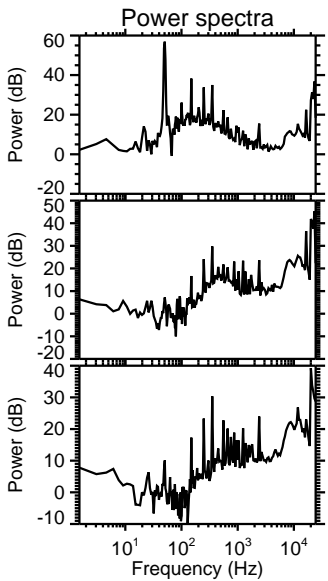
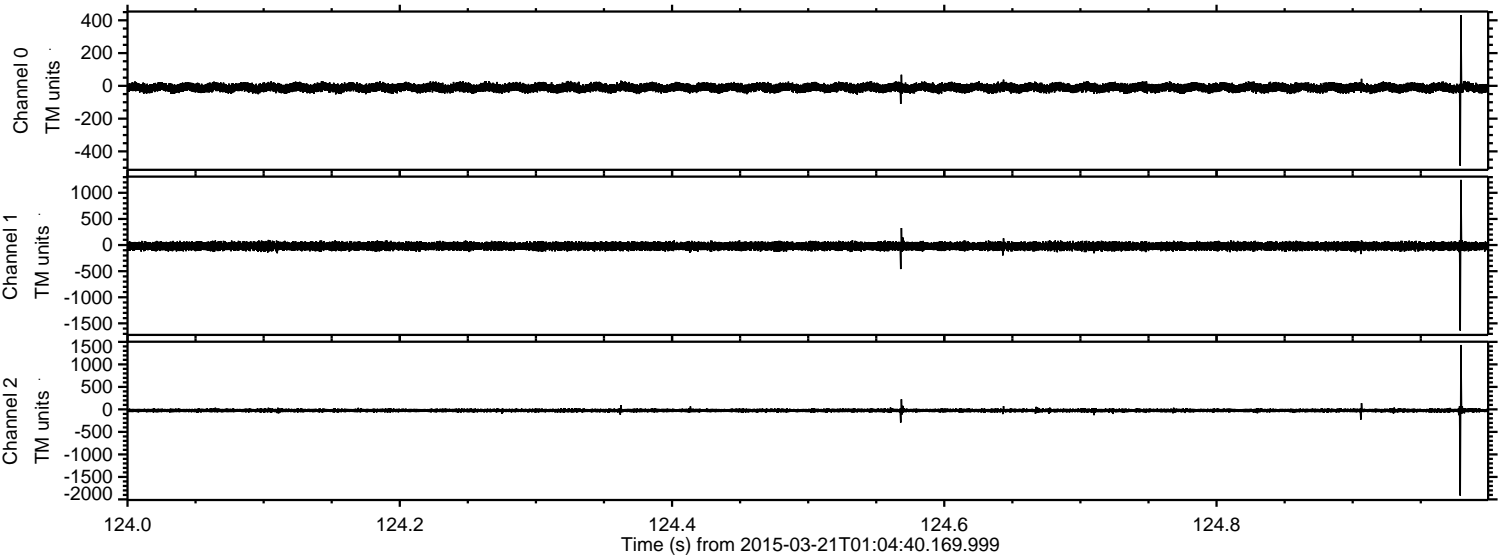

Channel 0  
mn: -488  
mx: 432  
 $\mu$ : -11.1  
 $\sigma$ : 14.6

Channel 1  
mn: -1639  
mx: 1248  
 $\mu$ : -21.8  
 $\sigma$ : 41.3

Channel 2  
mn: -1917  
mx: 1432  
 $\mu$ : -23.8  
 $\sigma$ : 24.0



Processed Sat Mar 21 21:17:03 2015 by ELM ver.2012-10-06 from 001\_\_elm20150321\_010439\_\_dat00.bin

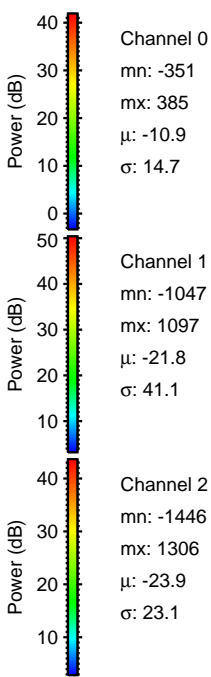
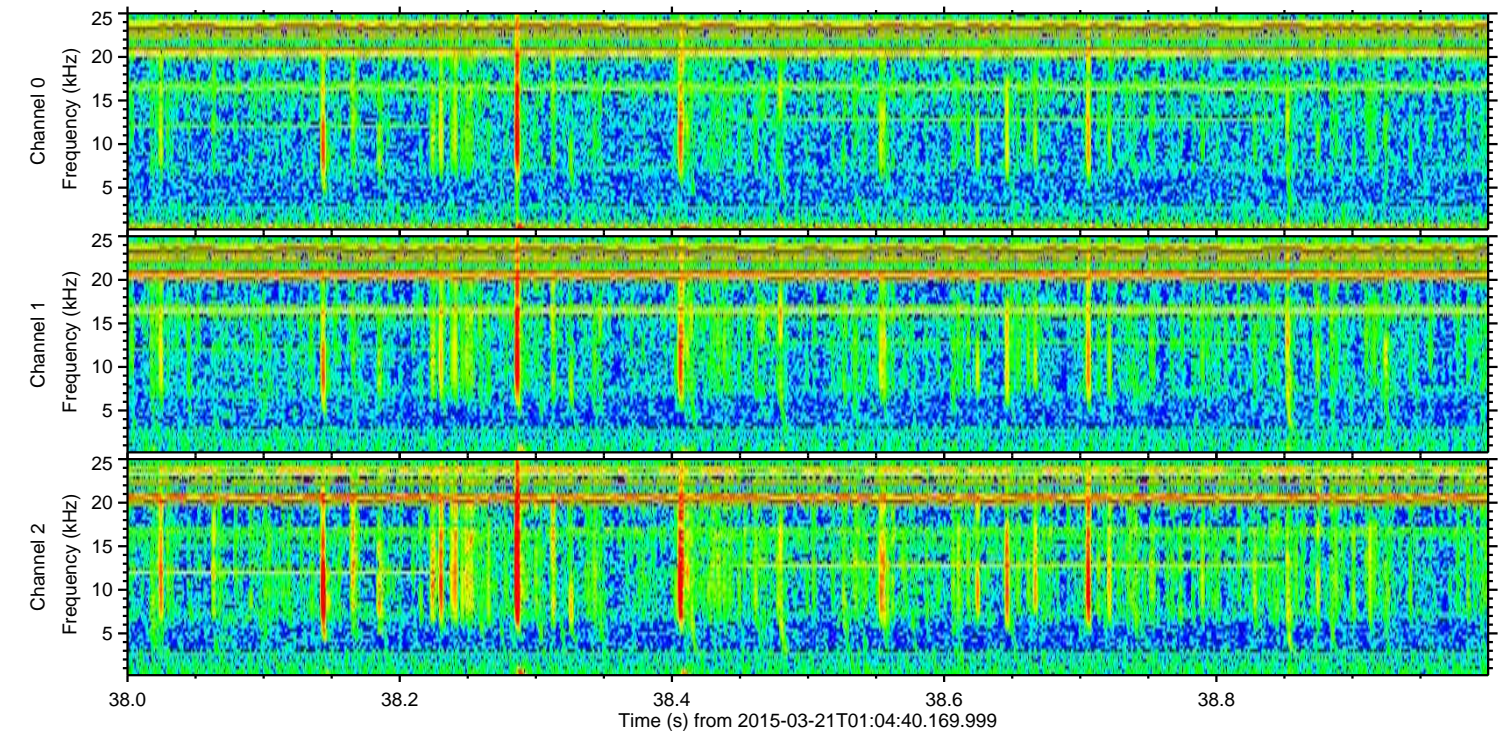
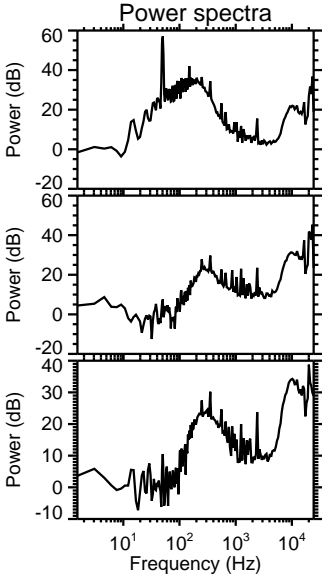
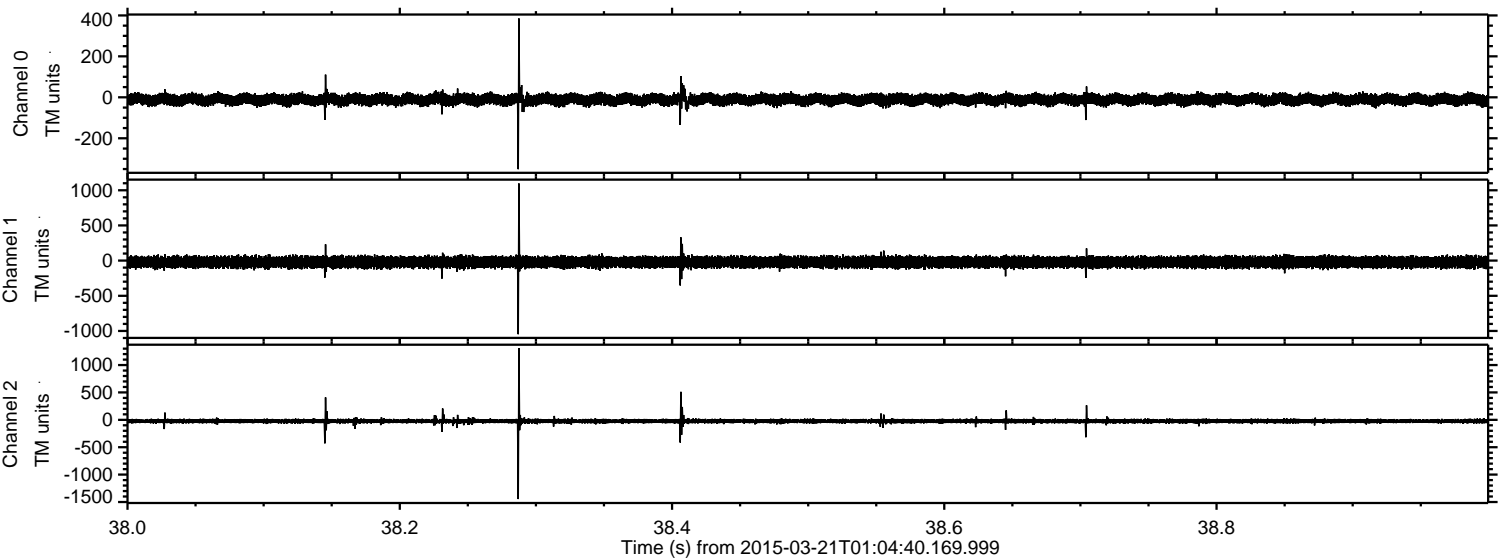



ELMAVAN 3D WAVEFORMS (Measured data sampled at 50 kHz) 49788 packets of 144 samples from 2015-03-21T01:04:40.169.999. Part 116/144

Processed Sat Mar 21 21:17:04 2015 by ELM ver.2012-10-06 from 001\_\_elm20150321\_010439\_\_dat00.bin

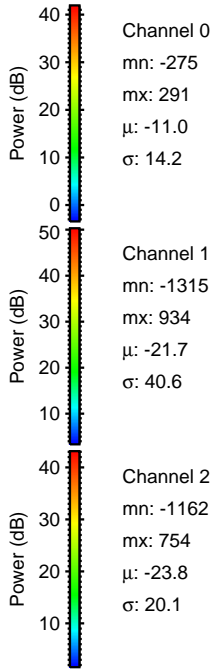
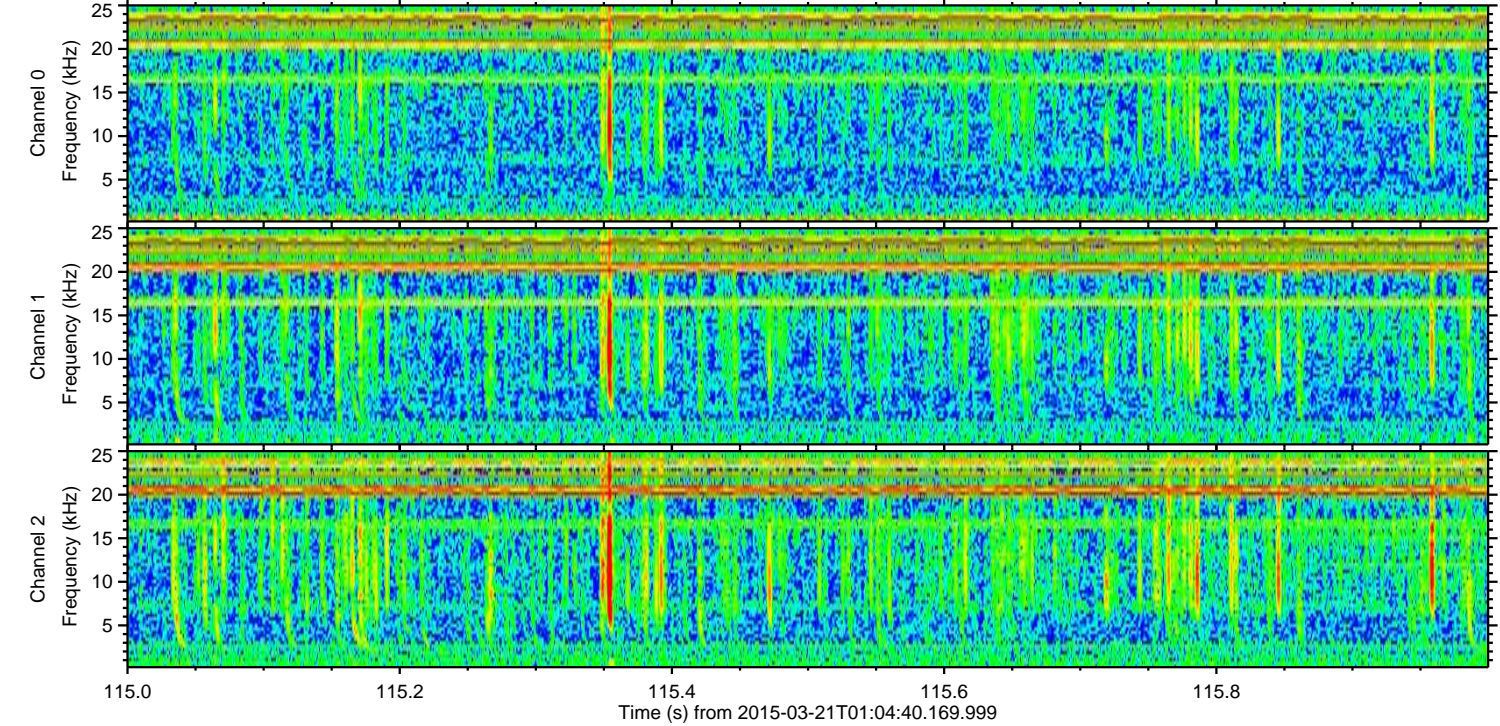
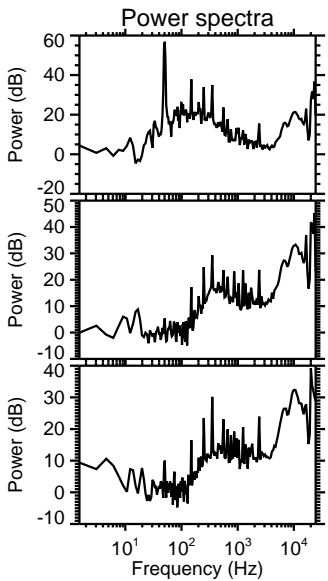
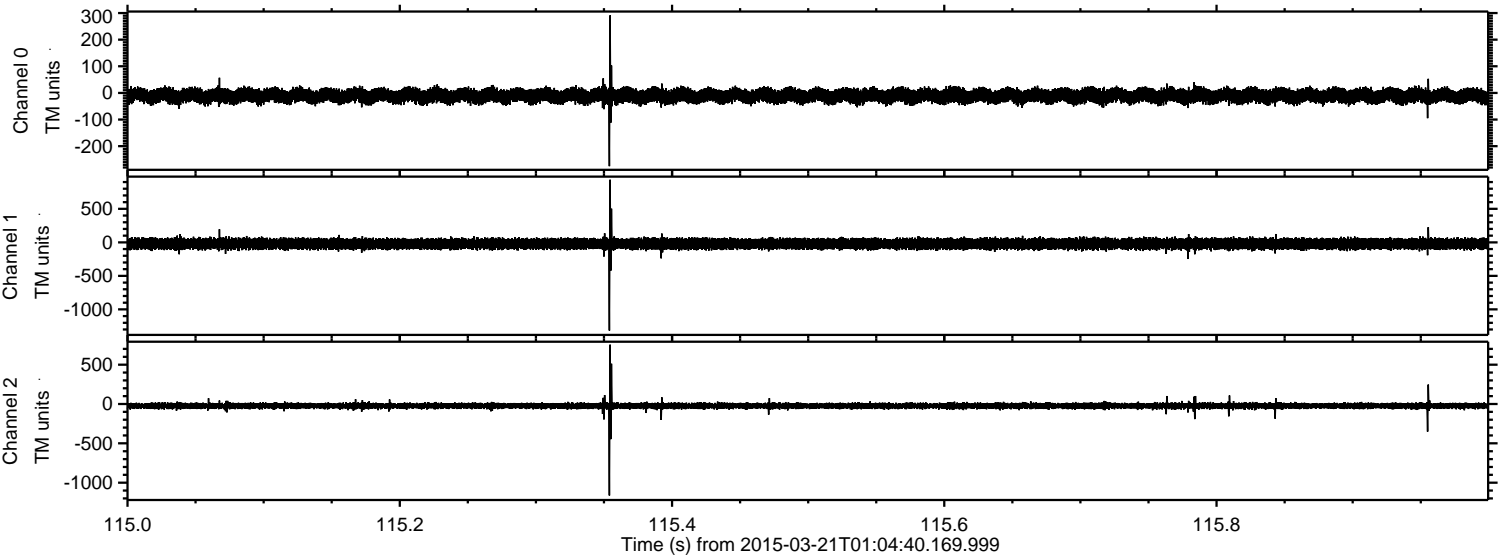



ELMAVAN 3D WAVEFORMS (Measured data sampled at 50 kHz) 49788 packets of 144 samples from 2015-03-21T01:04:40.169.999. Part 117/144

Processed Sat Mar 21 21:17:05 2015 by ELM ver.2012-10-06 from 001\_\_elm20150321\_010439\_\_dat00.bin

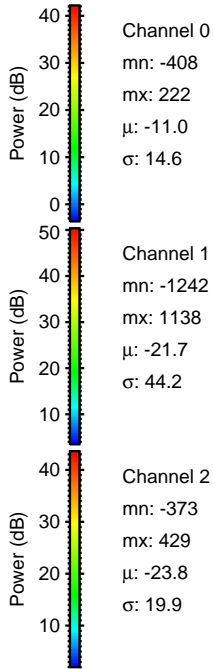
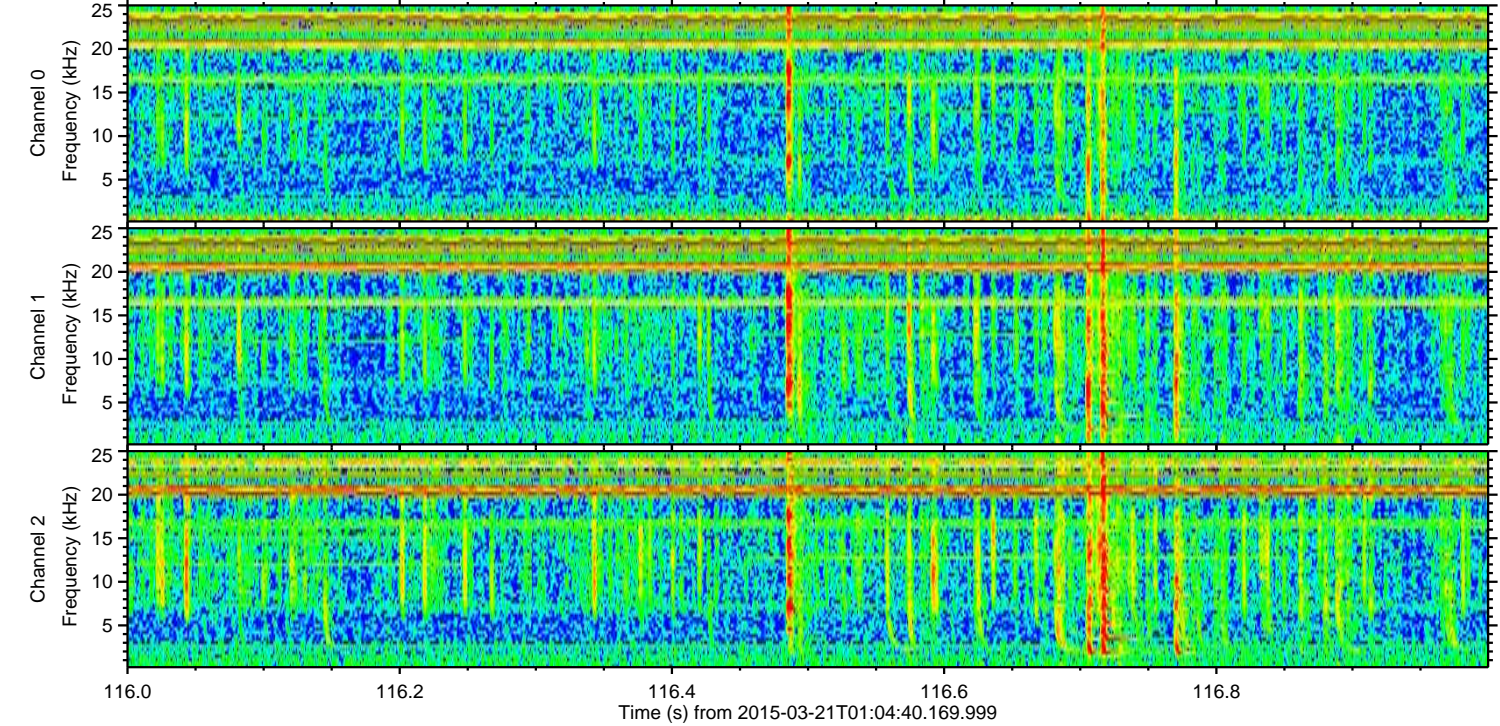
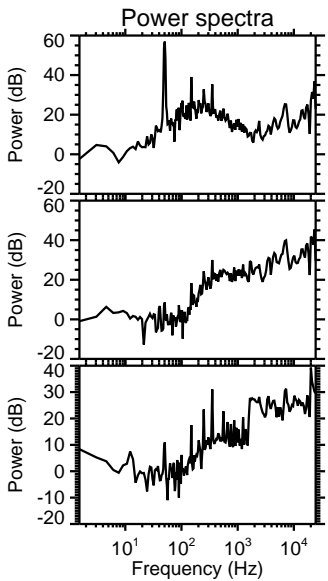
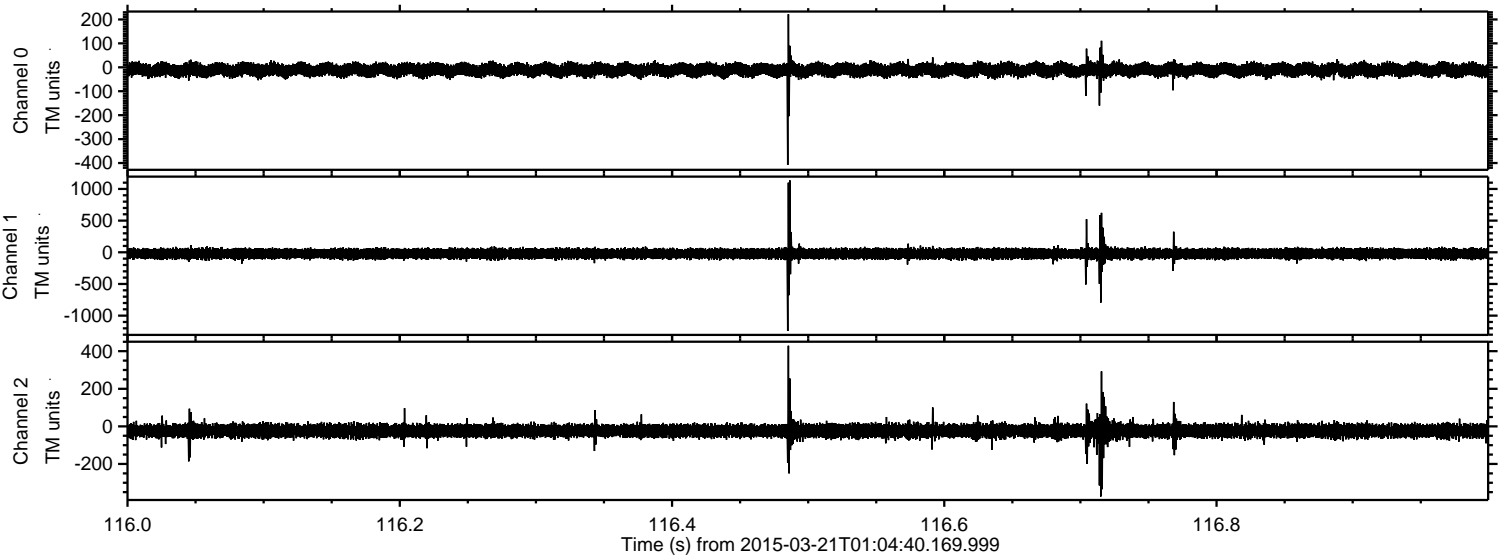



ELMAVAN 3D WAVEFORMS (Measured data sampled at 50 kHz) 49788 packets of 144 samples from 2015-03-21T01:04:40.169.999. Part 41/144

Processed Sat Mar 21 21:17:06 2015 by ELM ver.2012-10-06 from 001\_\_elm20150321\_010439\_\_dat00.bin

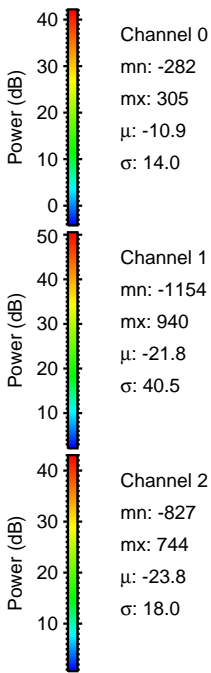
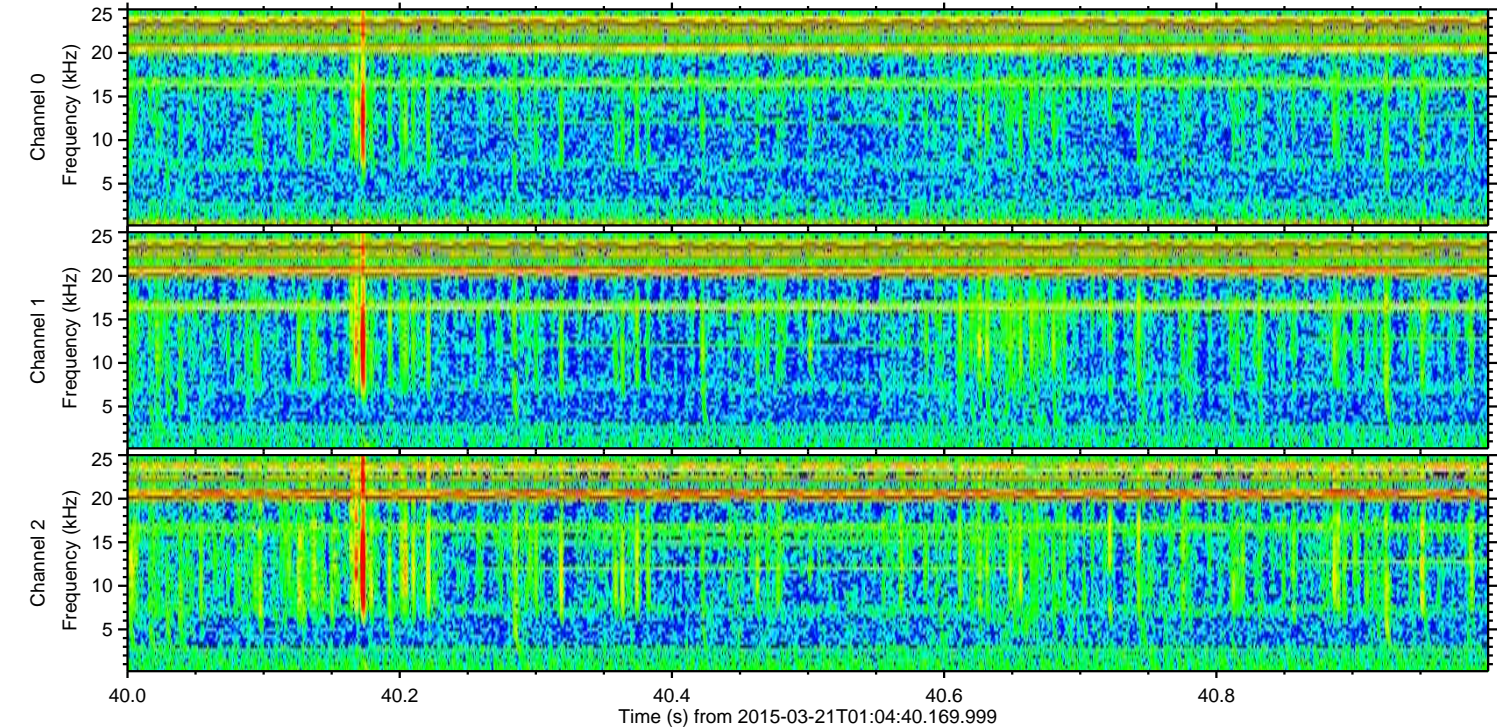
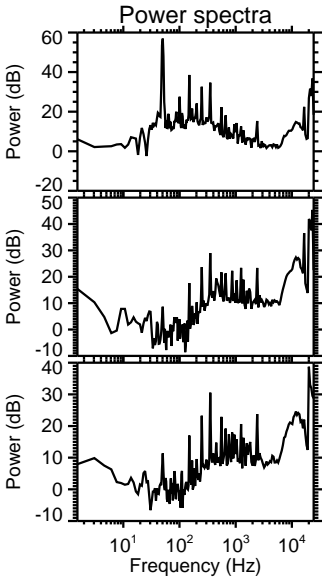
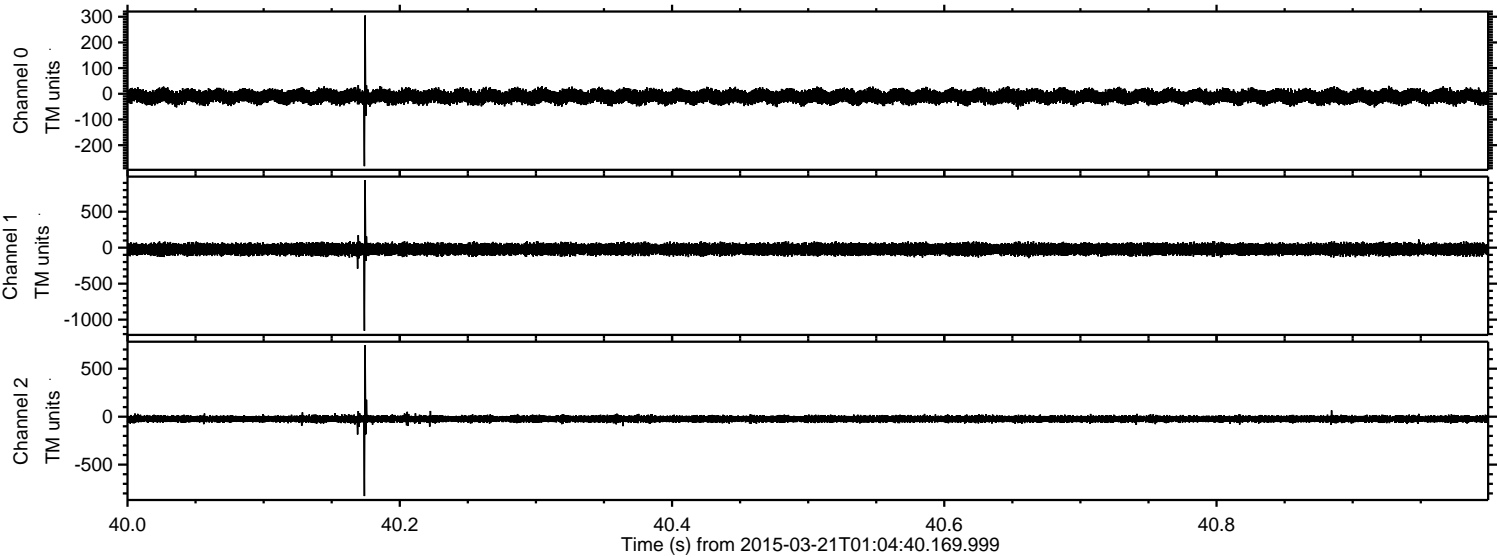



ELMAVAN 3D WAVEFORMS (Measured data sampled at 50 kHz) 49788 packets of 144 samples from 2015-03-21T01:04:40.169.999. Part 137/144

