

ELMAVAN 3D WAVEFORMS (Measured data sampled at 50 kHz) 49786 packets of 144 samples from 2015-03-20T20:34:30.821.999.

Processed Fri Mar 20 21:42:13 2015 by ELM ver.2012-10-06 from 001__elm20150320_203429__dat00.bin

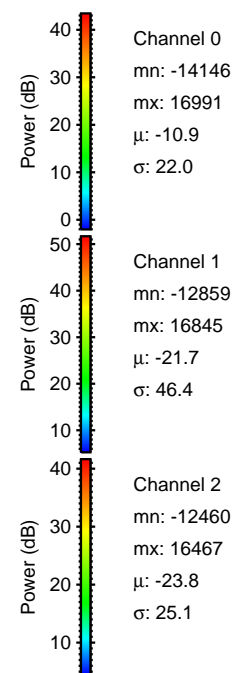
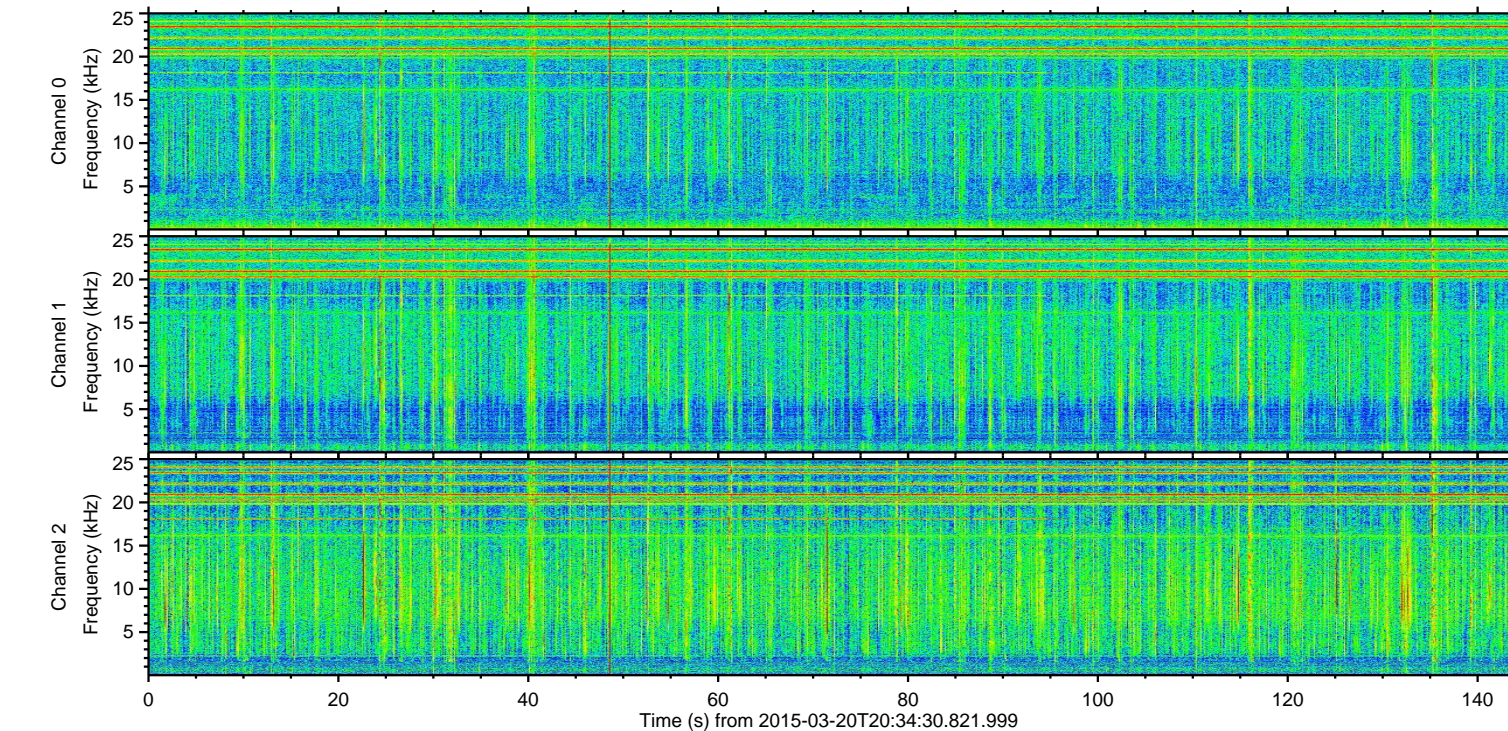
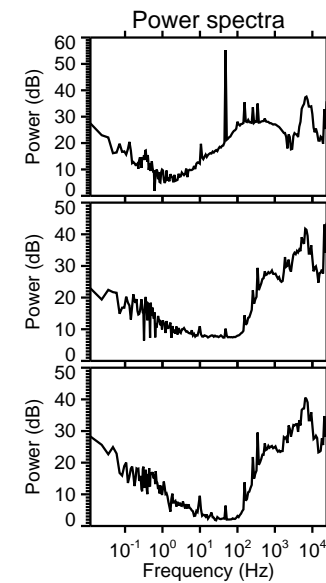
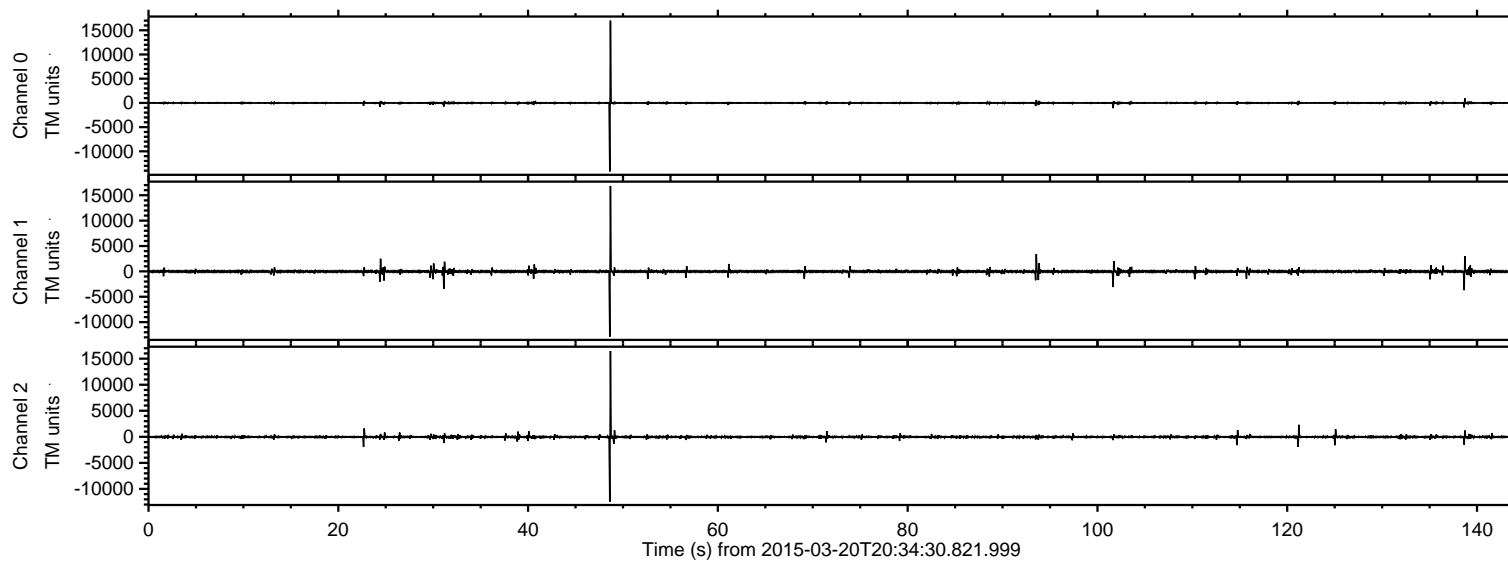

ELMAVAN 3D WAVEFORMS (Measured data sampled at 50 kHz) 49786 packets of 144 samples from 2015-03-20T20:34:30.821.999. Part 49/144

Processed Fri Mar 20 21:42:25 2015 by ELM ver.2012-10-06 from 001__elm20150320_203429__dat00.bin

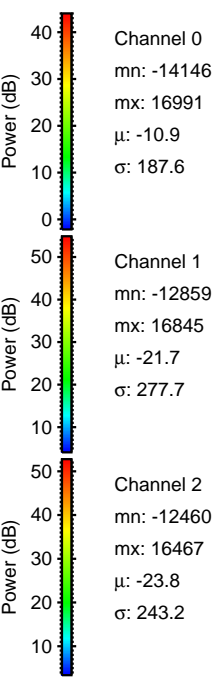
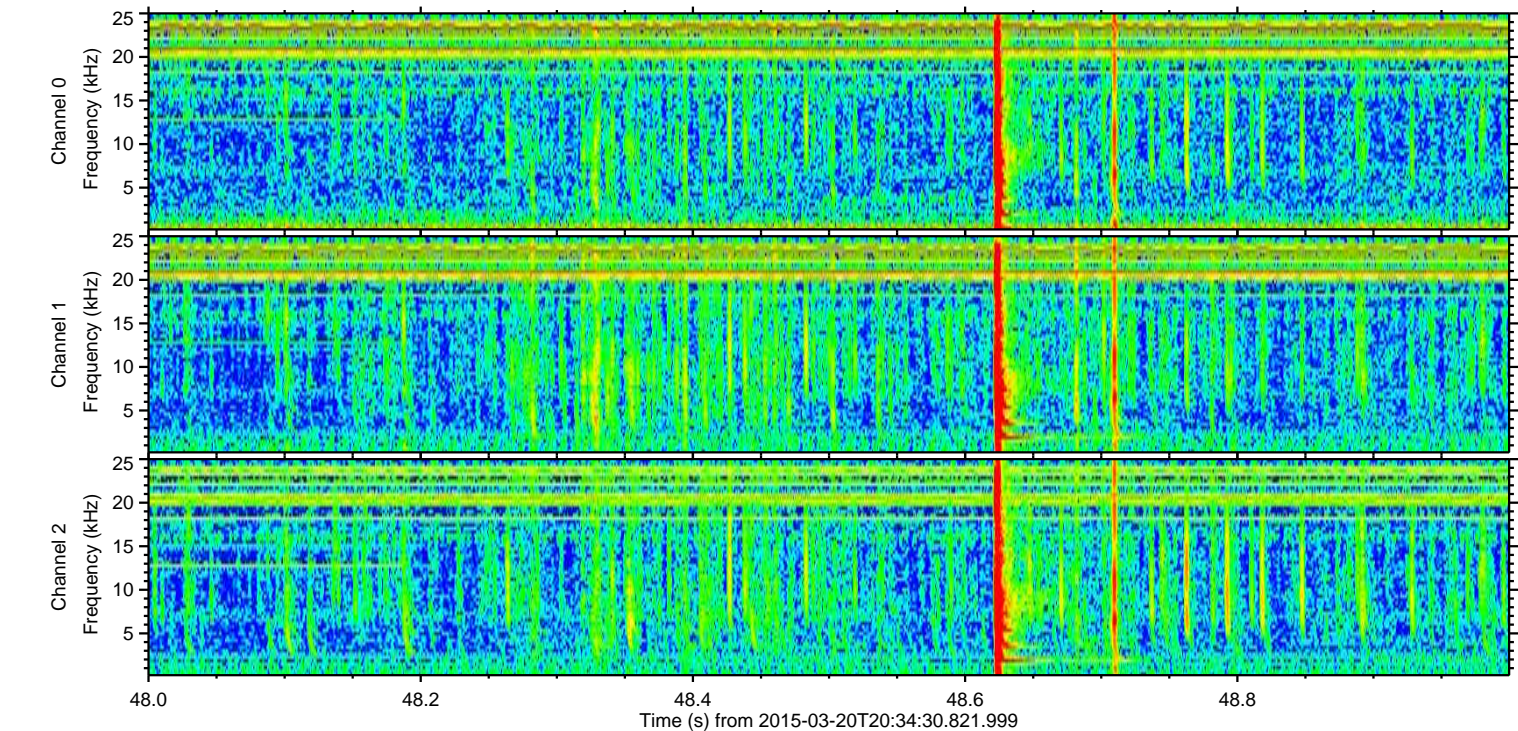
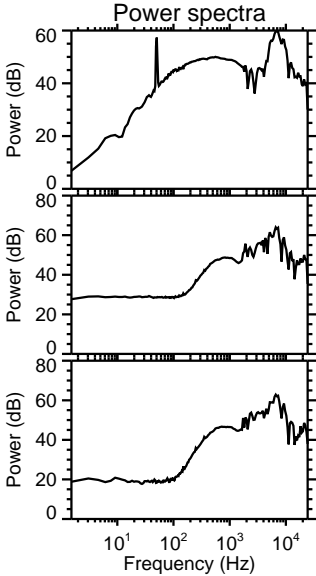
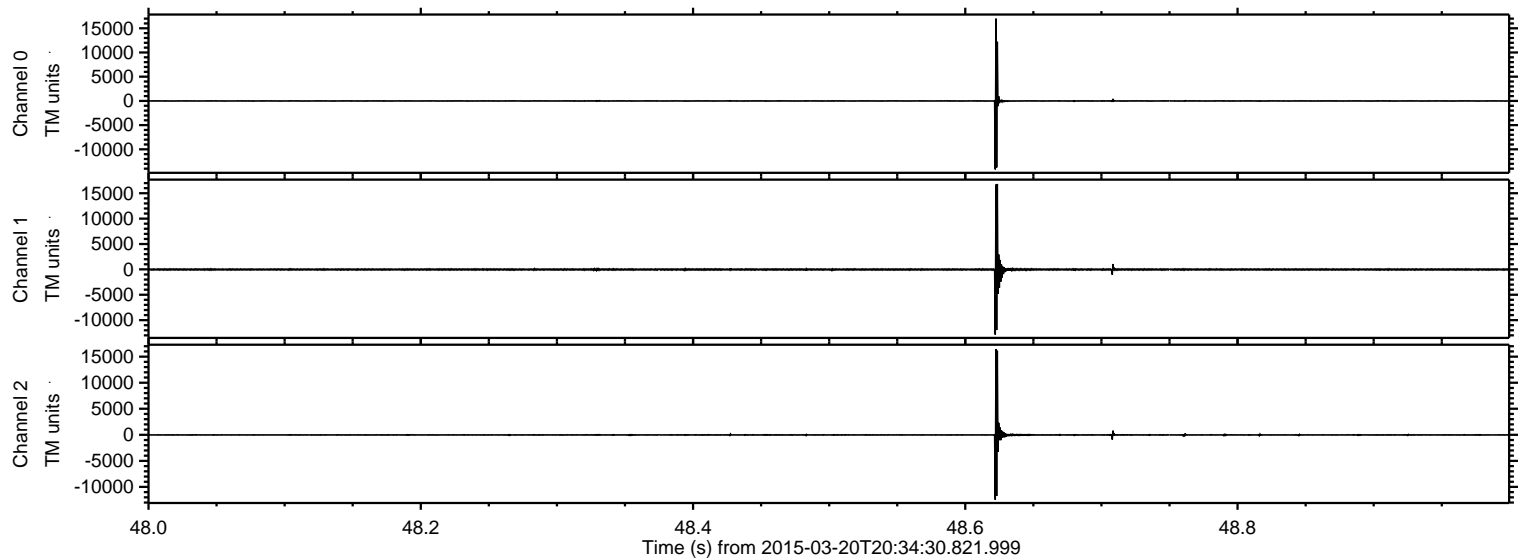

ELMAVAN 3D WAVEFORMS (Measured data sampled at 50 kHz) 49786 packets of 144 samples from 2015-03-20T20:34:30.821.999. Part 139/144

Processed Fri Mar 20 21:42:26 2015 by ELM ver.2012-10-06 from 001__elm20150320_203429__dat00.bin

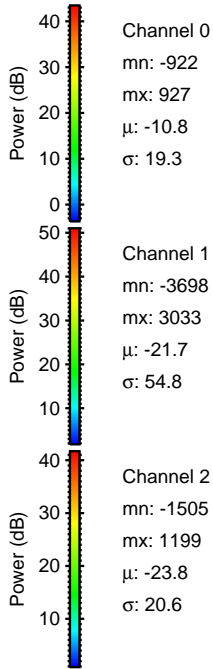
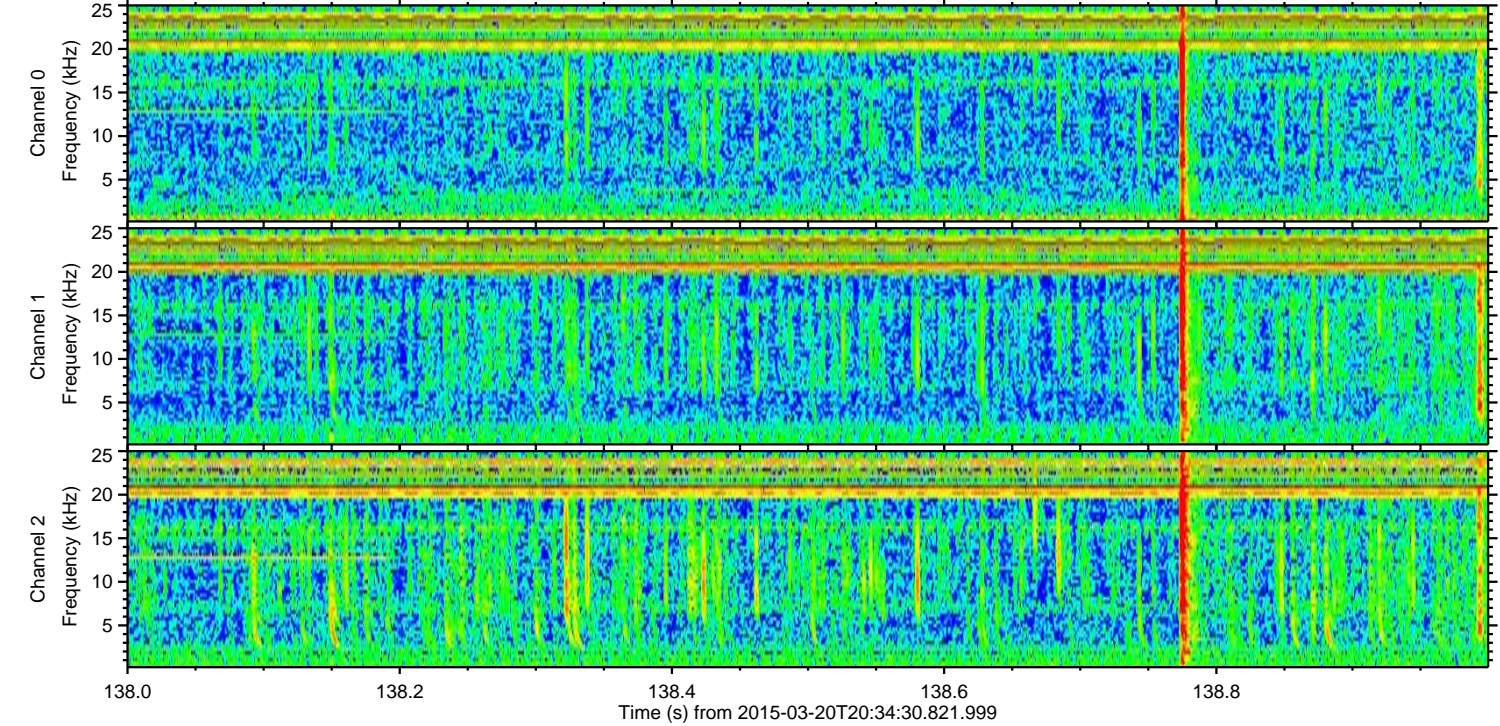
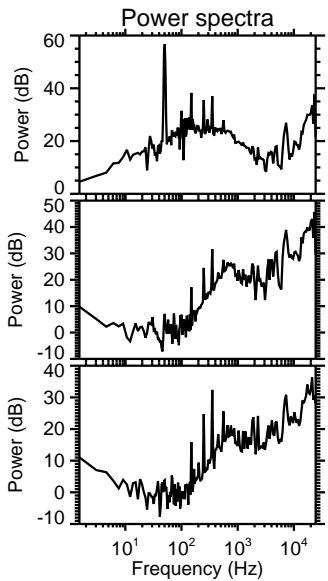
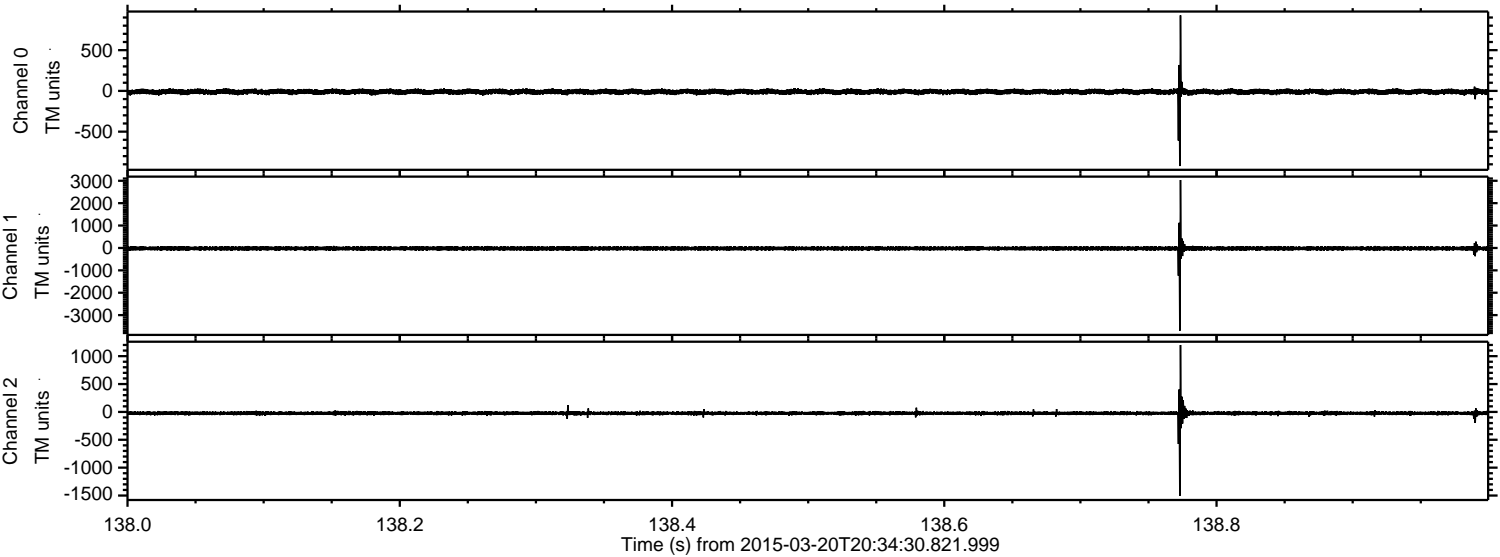

Channel 0
mn: -922
mx: 927
 μ : -10.8
 σ : 19.3

Channel 1
mn: -3698
mx: 3033
 μ : -21.7
 σ : 54.8

Channel 2
mn: -1505
mx: 1199
 μ : -23.8
 σ : 20.6

Processed Fri Mar 20 21:42:27 2015 by ELM ver.2012-10-06 from 001__elm20150320_203429__dat00.bin

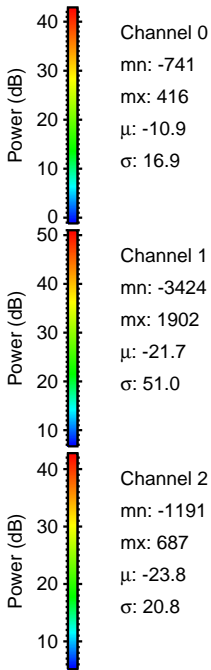
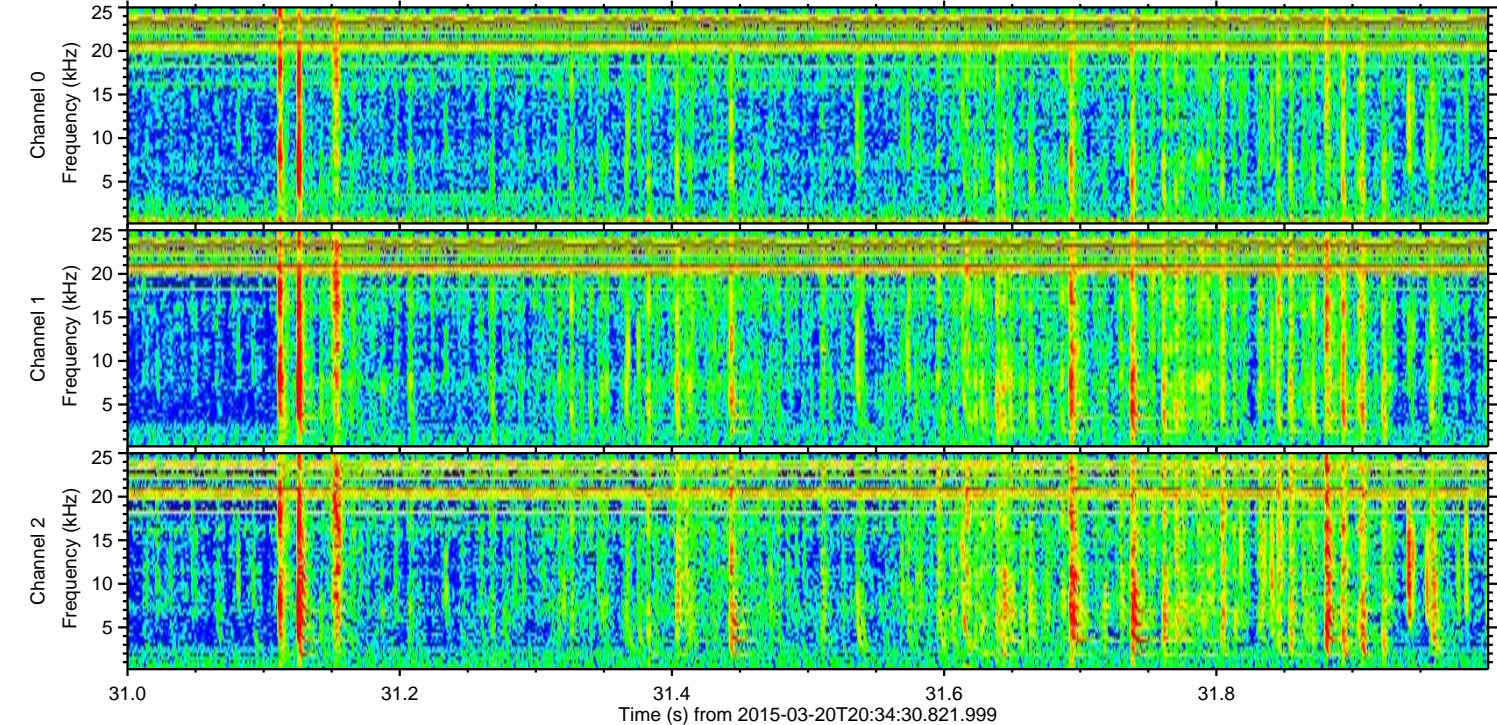
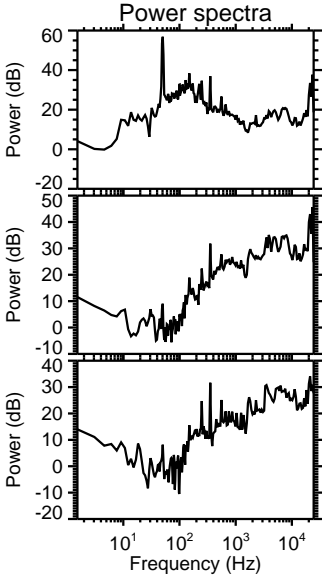
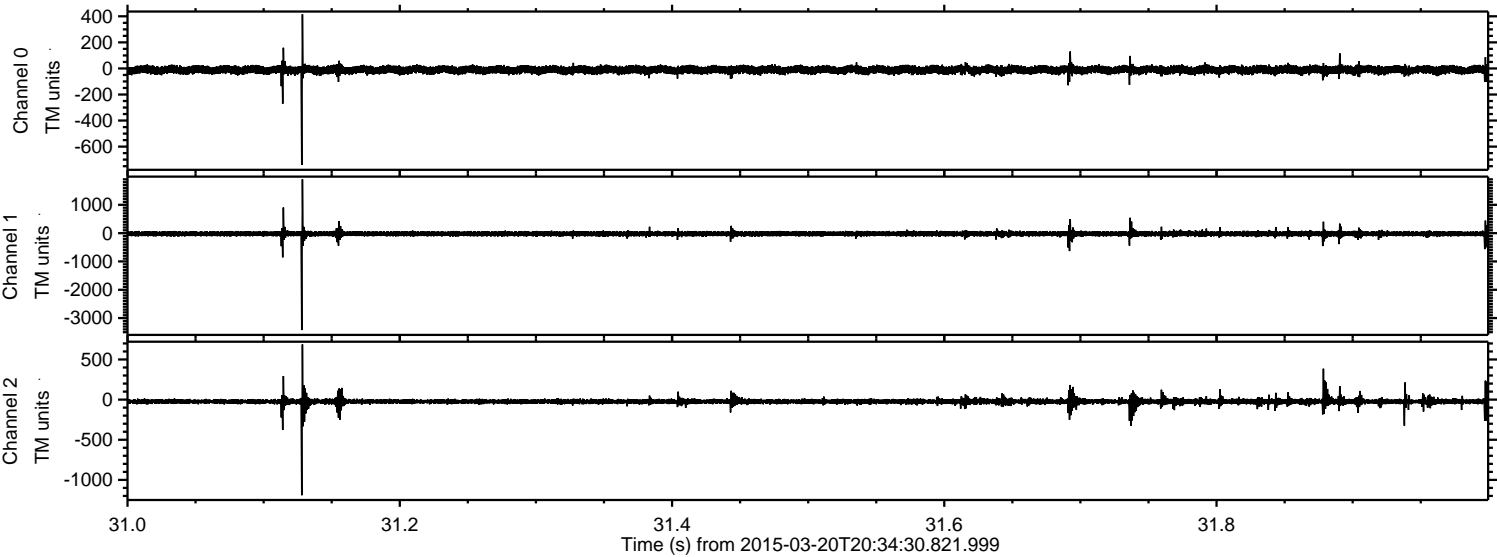

ELMAVAN 3D WAVEFORMS (Measured data sampled at 50 kHz) 49786 packets of 144 samples from 2015-03-20T20:34:30.821.999. Part 94/144

Processed Fri Mar 20 21:42:28 2015 by ELM ver.2012-10-06 from 001__elm20150320_203429__dat00.bin

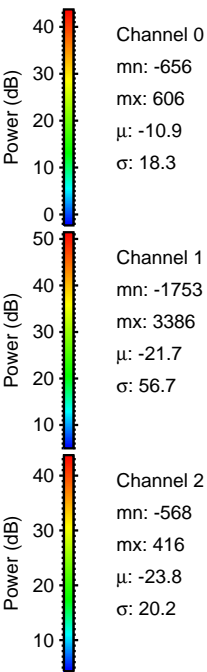
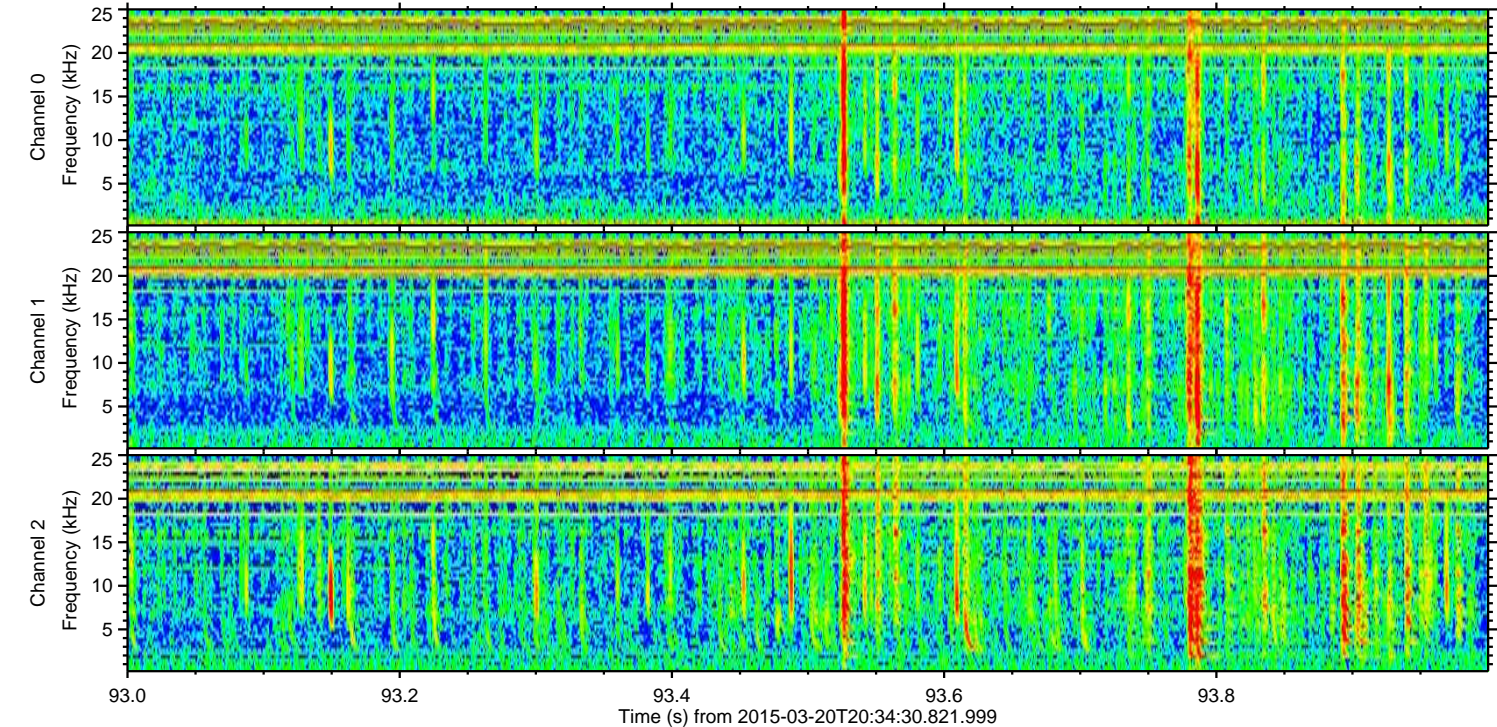
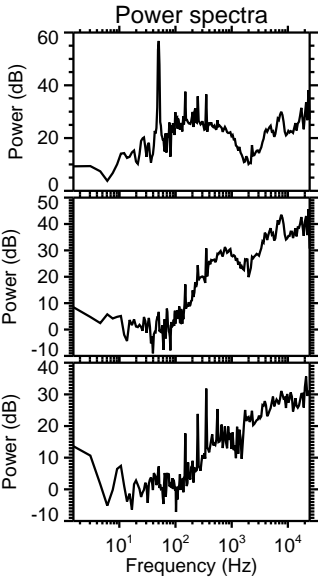
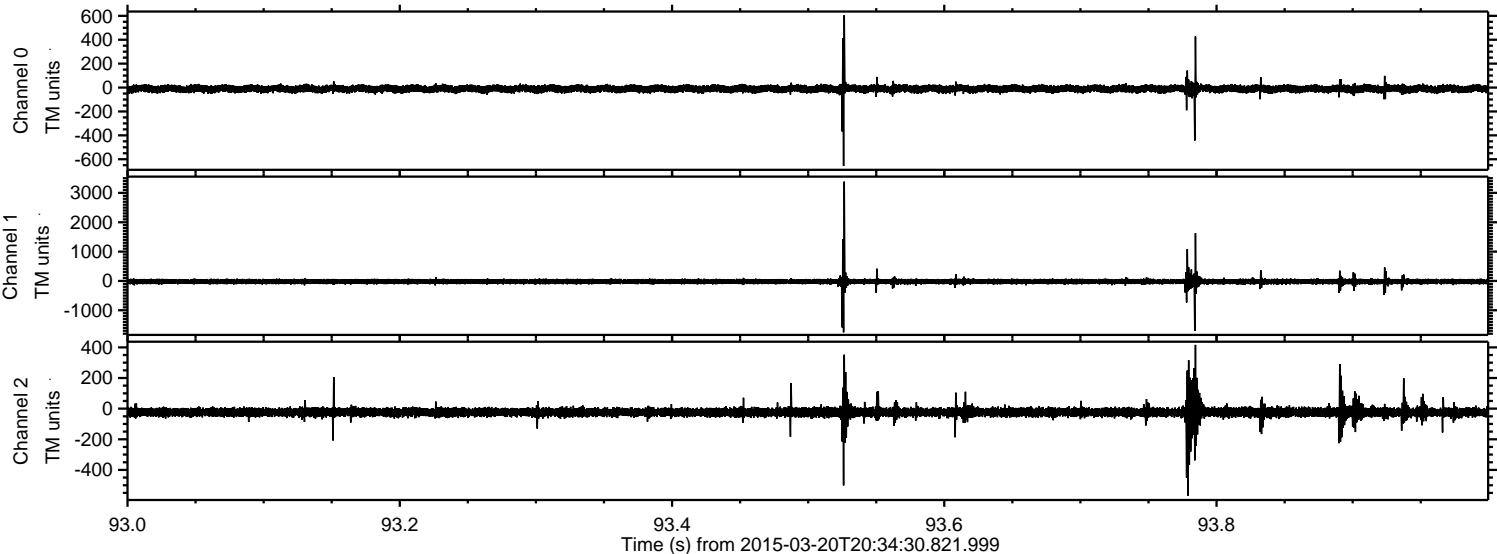

Channel 0
mn: -656
mx: 606
 μ : -10.9
 σ : 18.3

Channel 1
mn: -1753
mx: 3386
 μ : -21.7
 σ : 56.7

Channel 2
mn: -568
mx: 416
 μ : -23.8
 σ : 20.2

ELMAVAN 3D WAVEFORMS (Measured data sampled at 50 kHz) 49786 packets of 144 samples from 2015-03-20T20:34:30.821.999. Part 102/144

Processed Fri Mar 20 21:42:29 2015 by ELM ver.2012-10-06 from 001__elm20150320_203429__dat00.bin

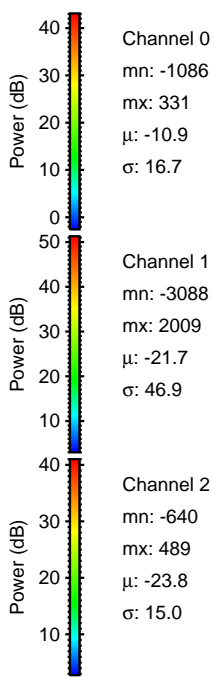
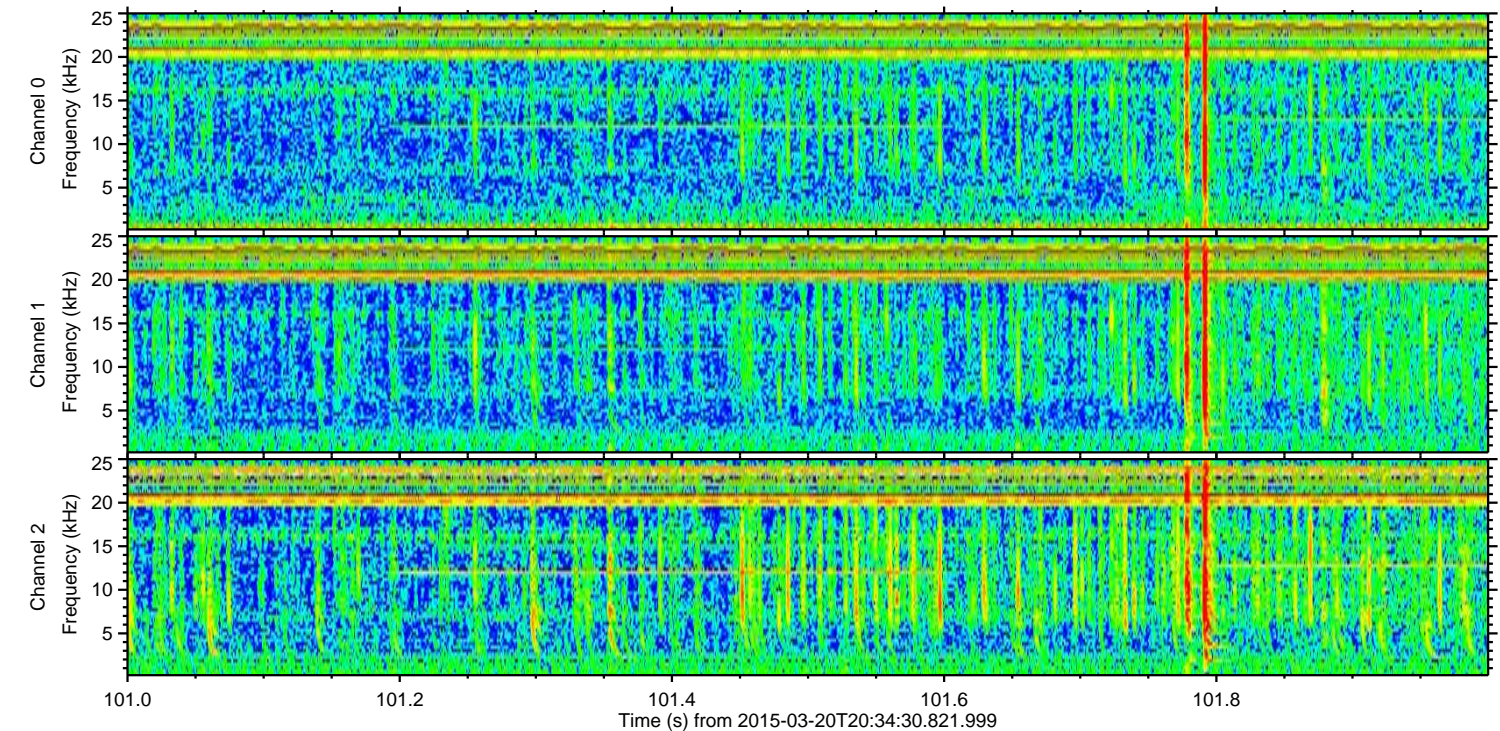
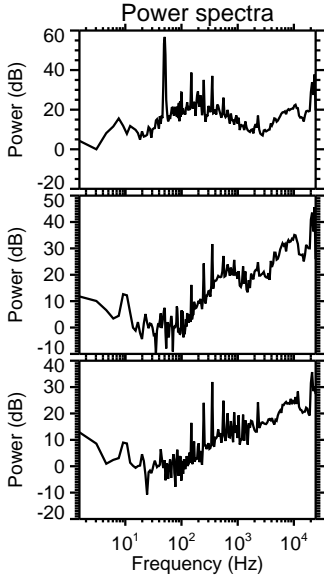
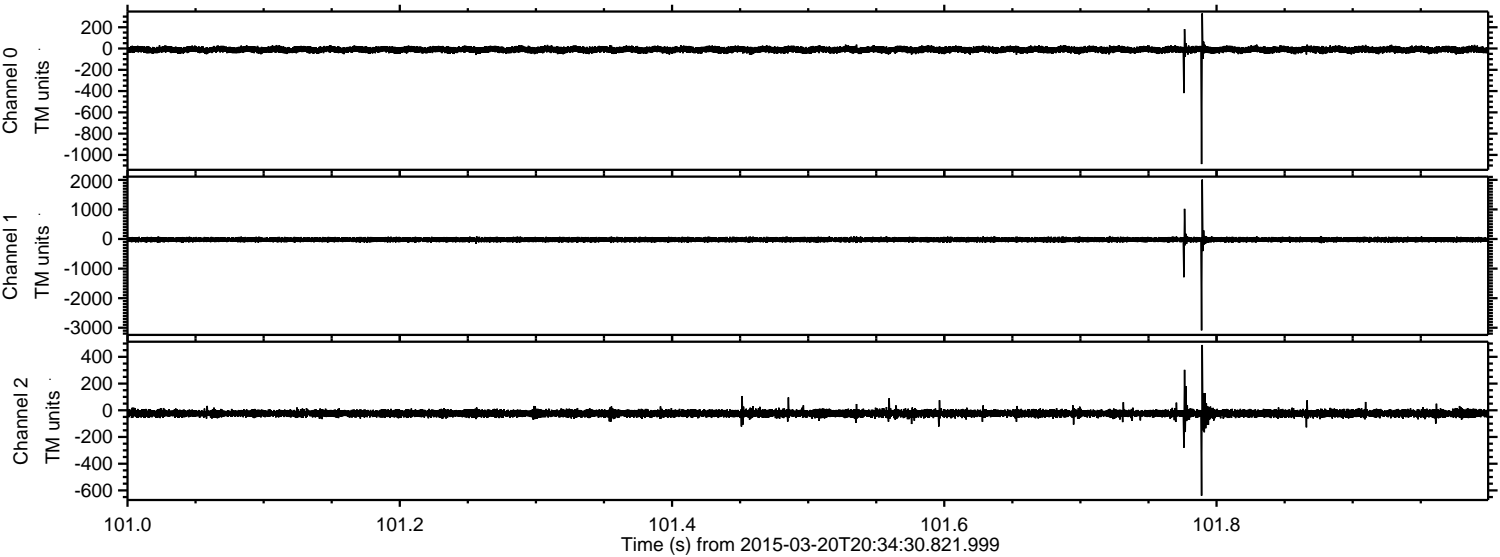

Channel 0
mn: -1086
mx: 331
 μ : -10.9
 σ : 16.7

Channel 1
mn: -3088
mx: 2009
 μ : -21.7
 σ : 46.9

Channel 2
mn: -640
mx: 489
 μ : -23.8
 σ : 15.0

Processed Fri Mar 20 21:42:29 2015 by ELM ver.2012-10-06 from 001__elm20150320_203429__dat00.bin

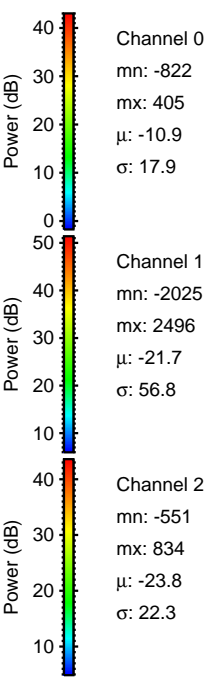
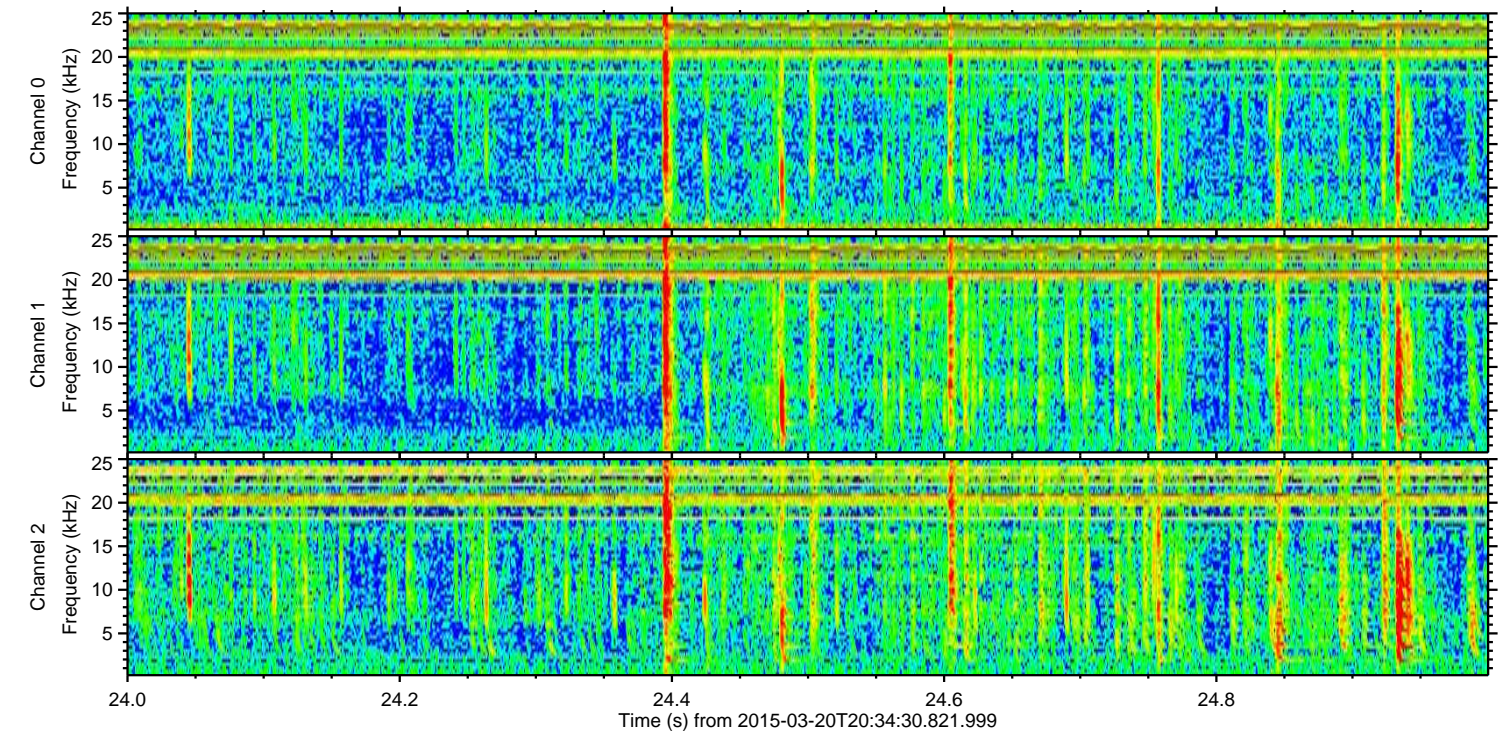
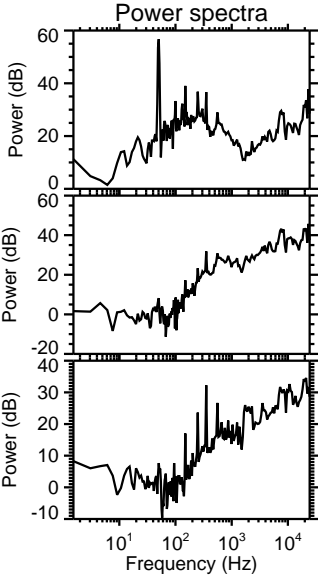
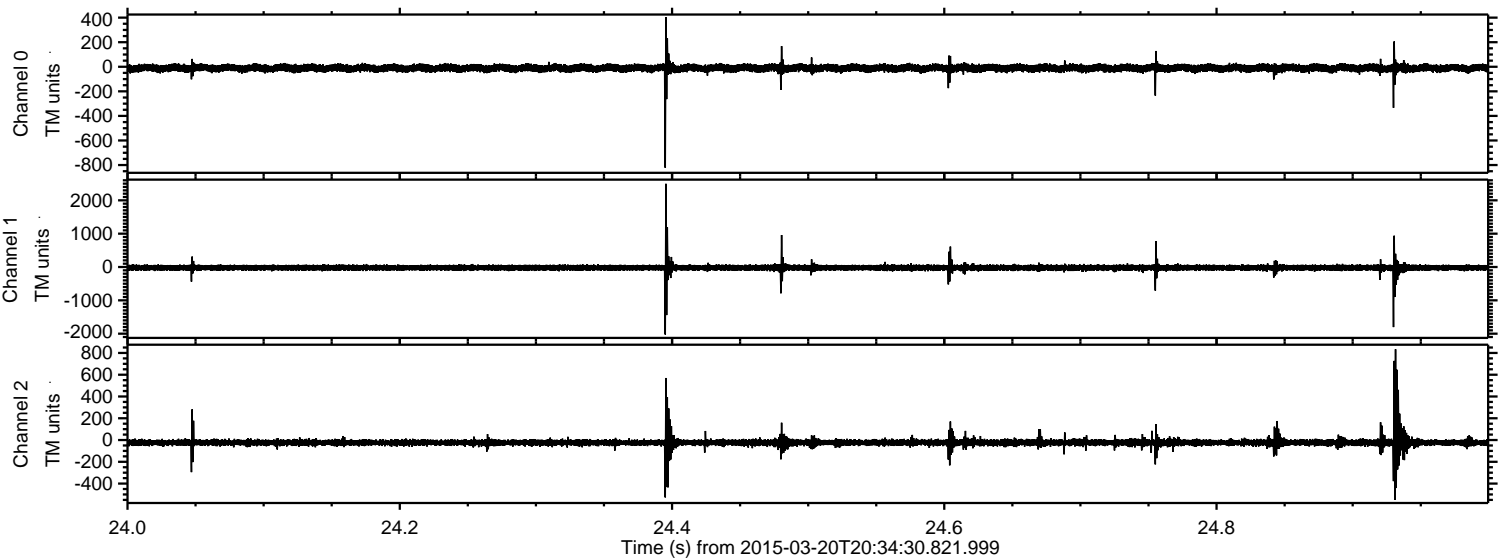

ELMAVAN 3D WAVEFORMS (Measured data sampled at 50 kHz) 49786 packets of 144 samples from 2015-03-20T20:34:30.821.999. Part 122/144

Processed Fri Mar 20 21:42:30 2015 by ELM ver.2012-10-06 from 001__elm20150320_203429__dat00.bin

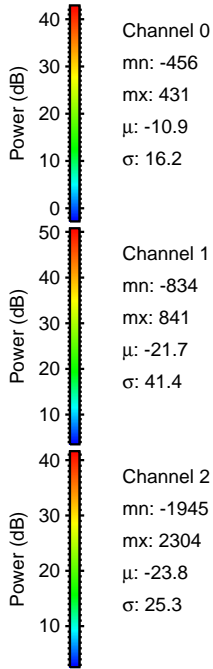
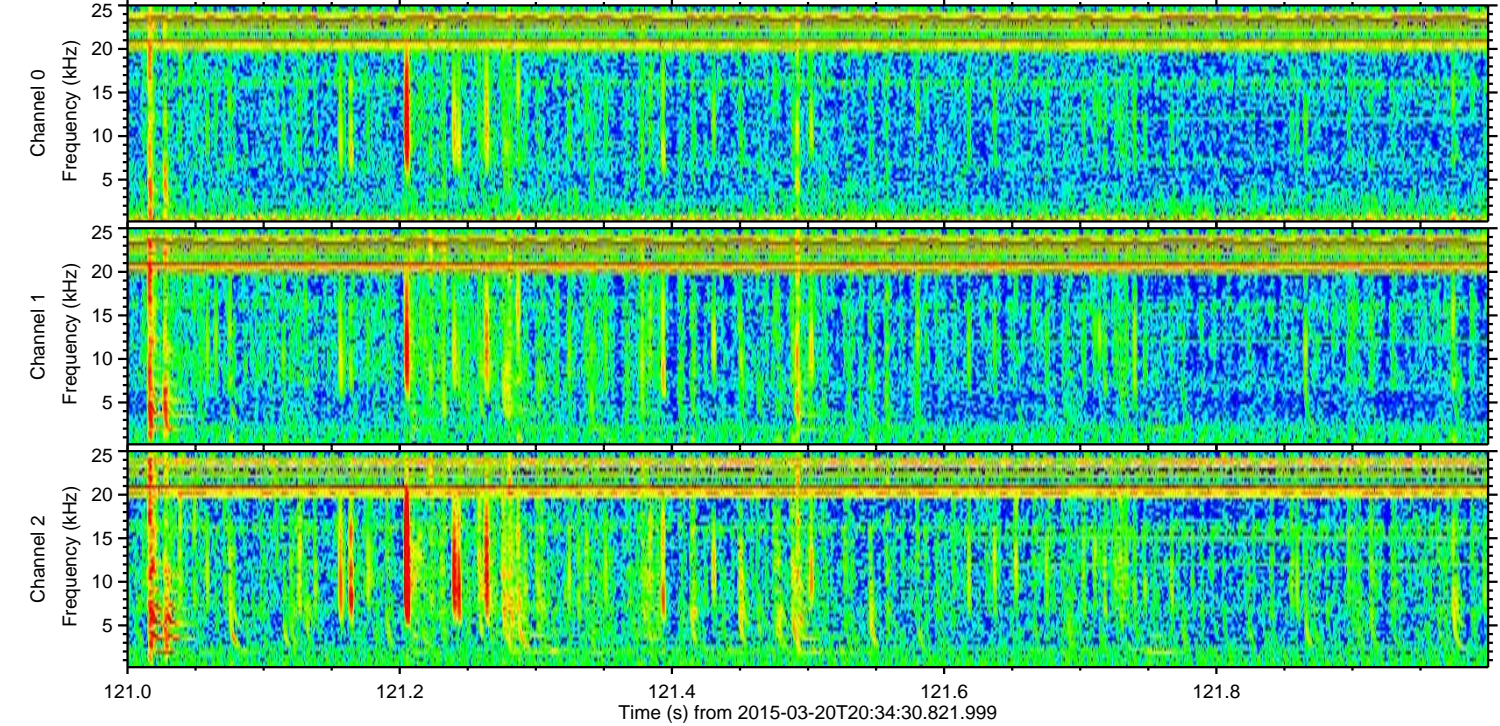
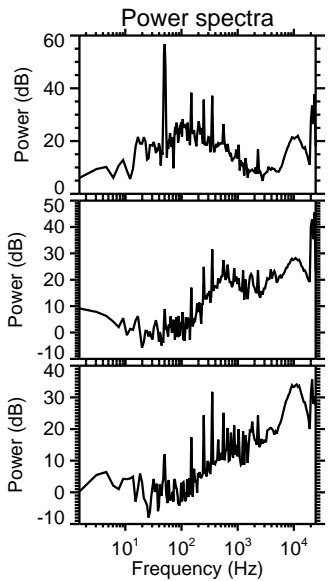
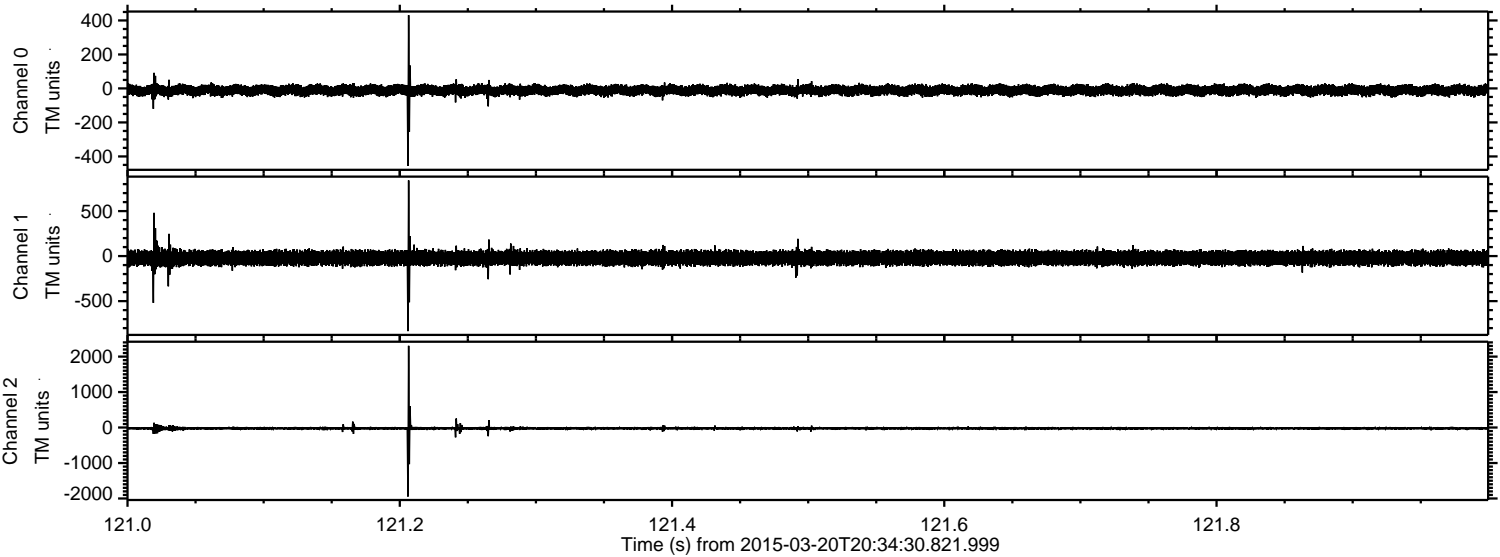

ELMAVAN 3D WAVEFORMS (Measured data sampled at 50 kHz) 49786 packets of 144 samples from 2015-03-20T20:34:30.821.999. Part 23/144

Processed Fri Mar 20 21:42:31 2015 by ELM ver.2012-10-06 from 001__elm20150320_203429__dat00.bin

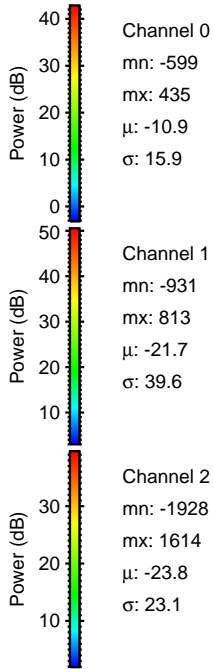
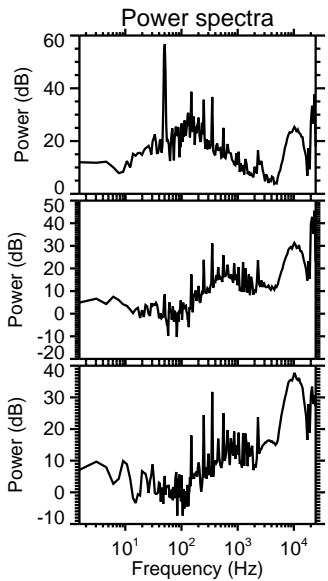
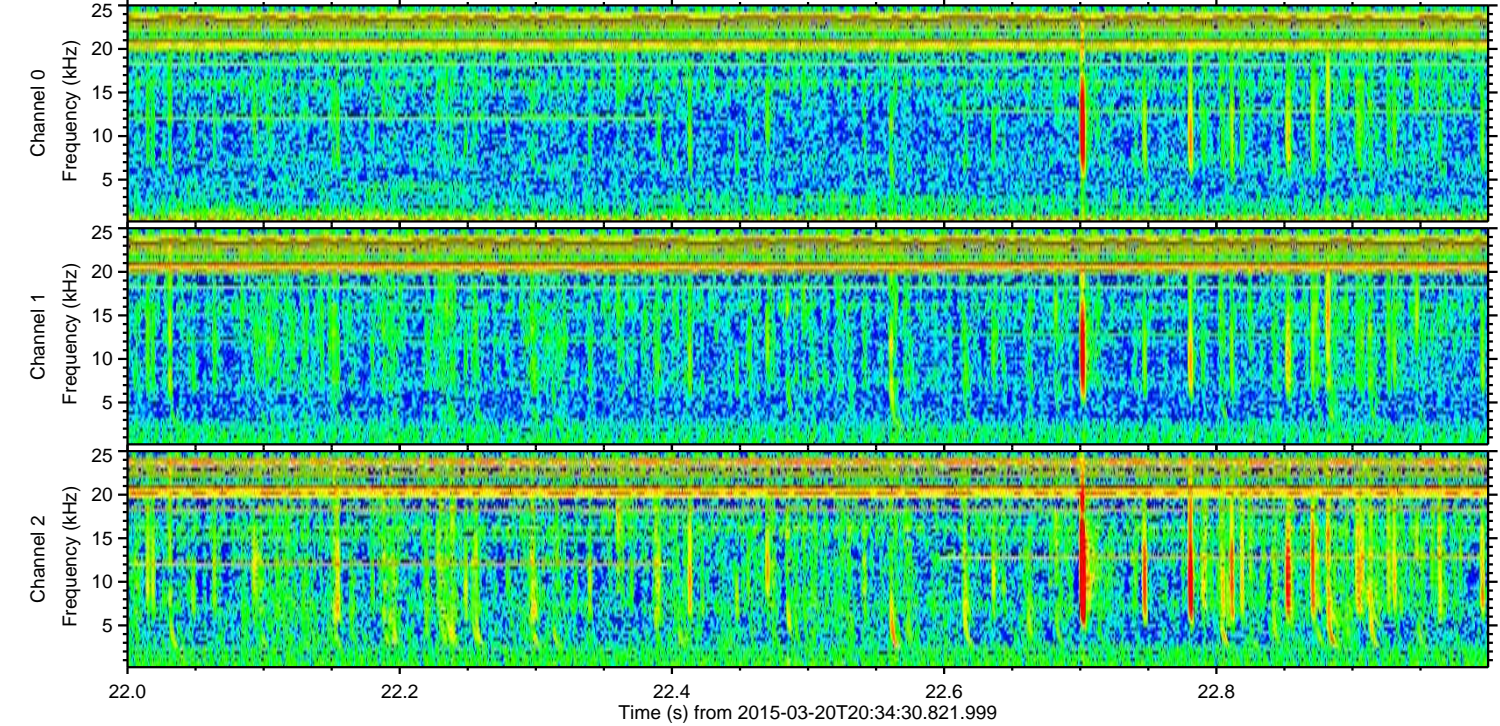
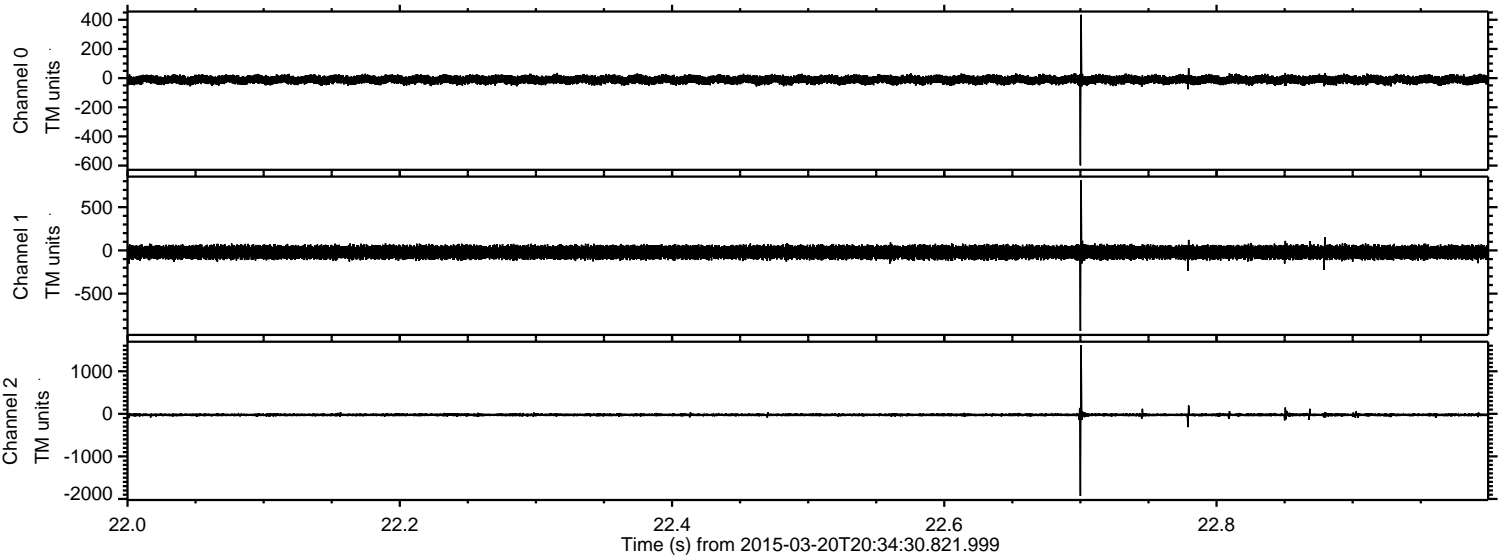

ELMAVAN 3D WAVEFORMS (Measured data sampled at 50 kHz) 49786 packets of 144 samples from 2015-03-20T20:34:30.821.999. Part 126/144

Processed Fri Mar 20 21:42:32 2015 by ELM ver.2012-10-06 from 001__elm20150320_203429__dat00.bin

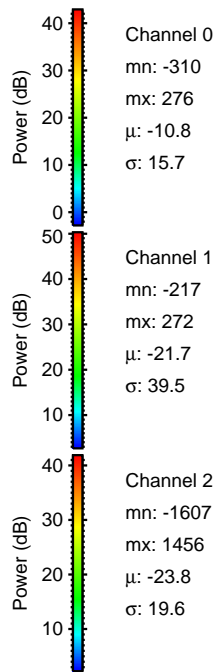
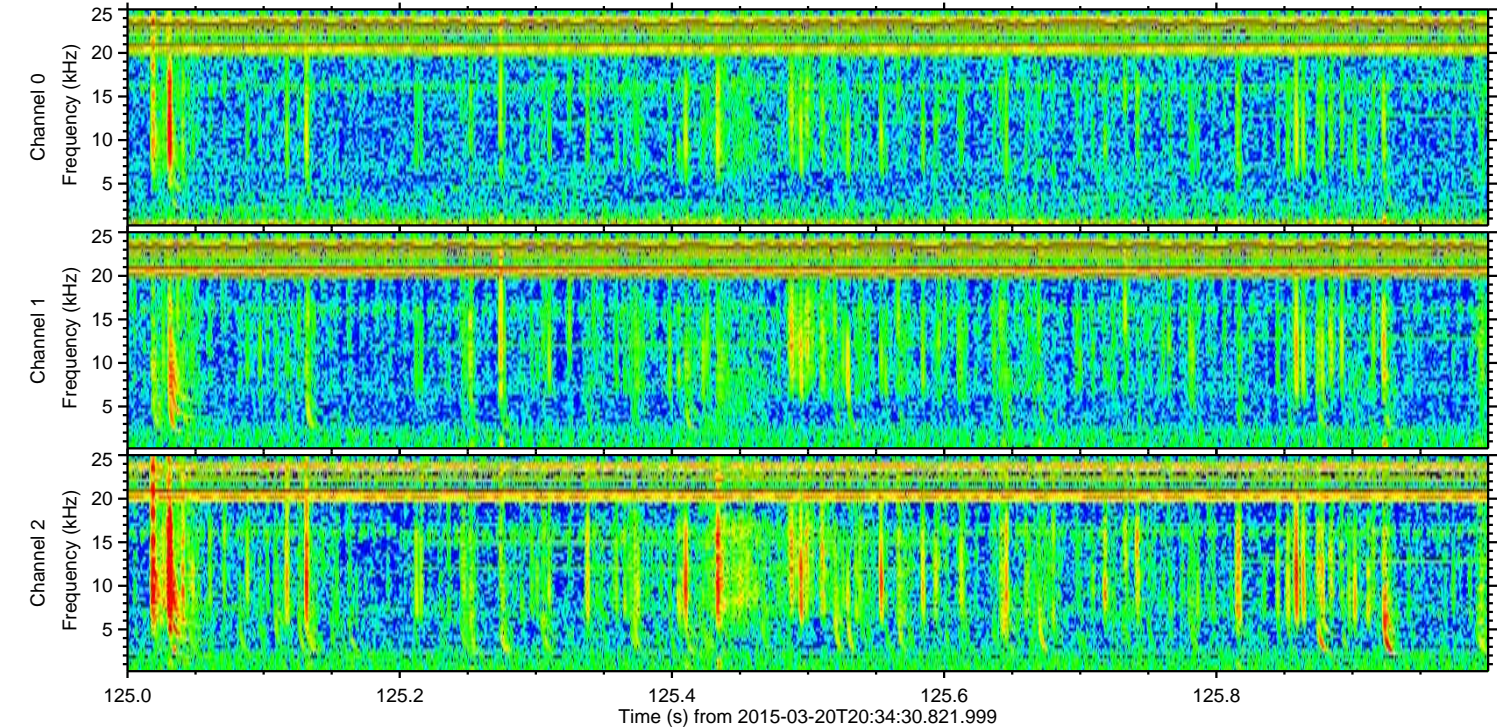
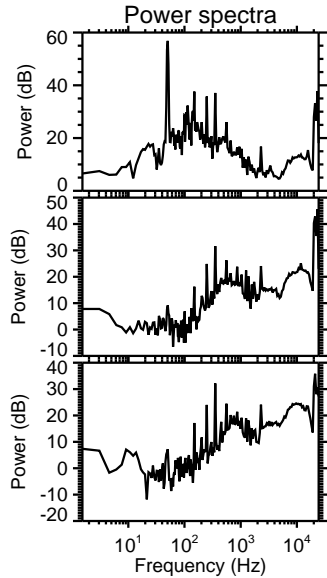
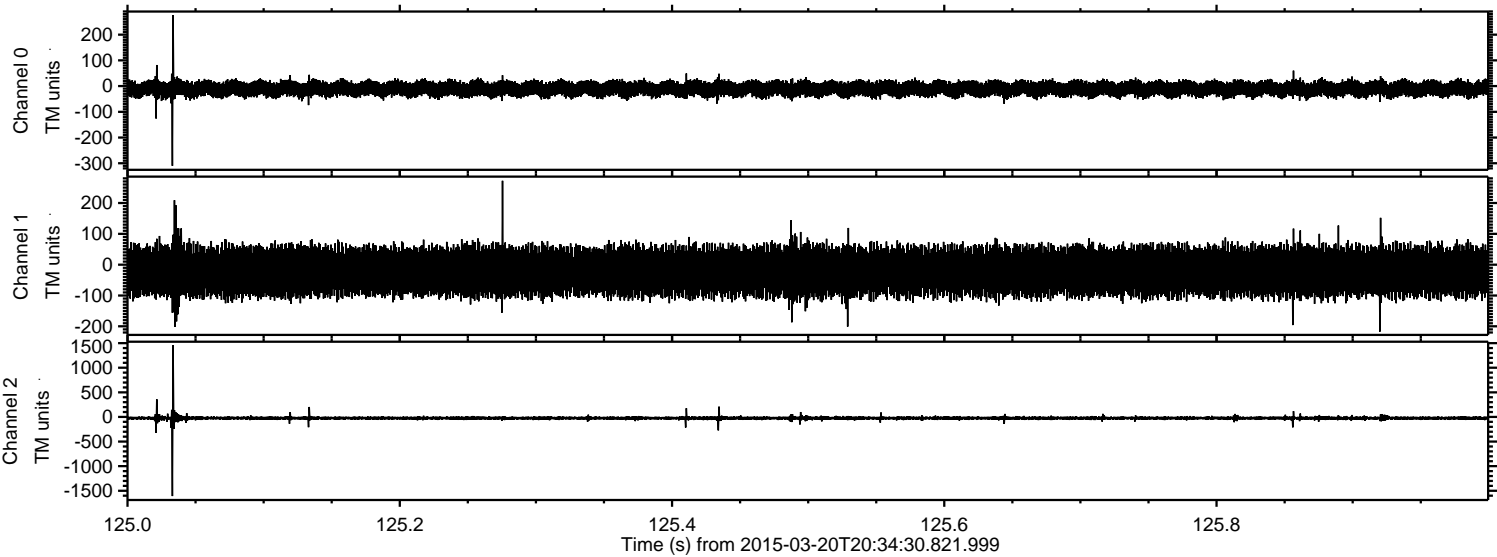

Processed Fri Mar 20 21:42:33 2015 by ELM ver.2012-10-06 from 001__elm20150320_203429__dat00.bin

