

ELMAVAN 3D WAVEFORMS (Measured data sampled at 50 kHz) 49788 packets of 144 samples from 2015-03-20T15:54:21.110.999.

Processed Fri Mar 20 17:17:15 2015 by ELM ver.2012-10-06 from 001__elm20150320_155420__dat00.bin

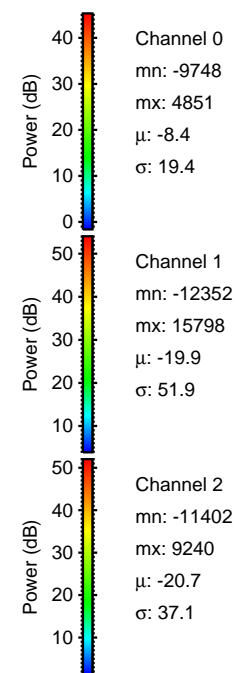

Processed Fri Mar 20 17:17:27 2015 by ELM ver.2012-10-06 from 001__elm20150320_155420__dat00.bin

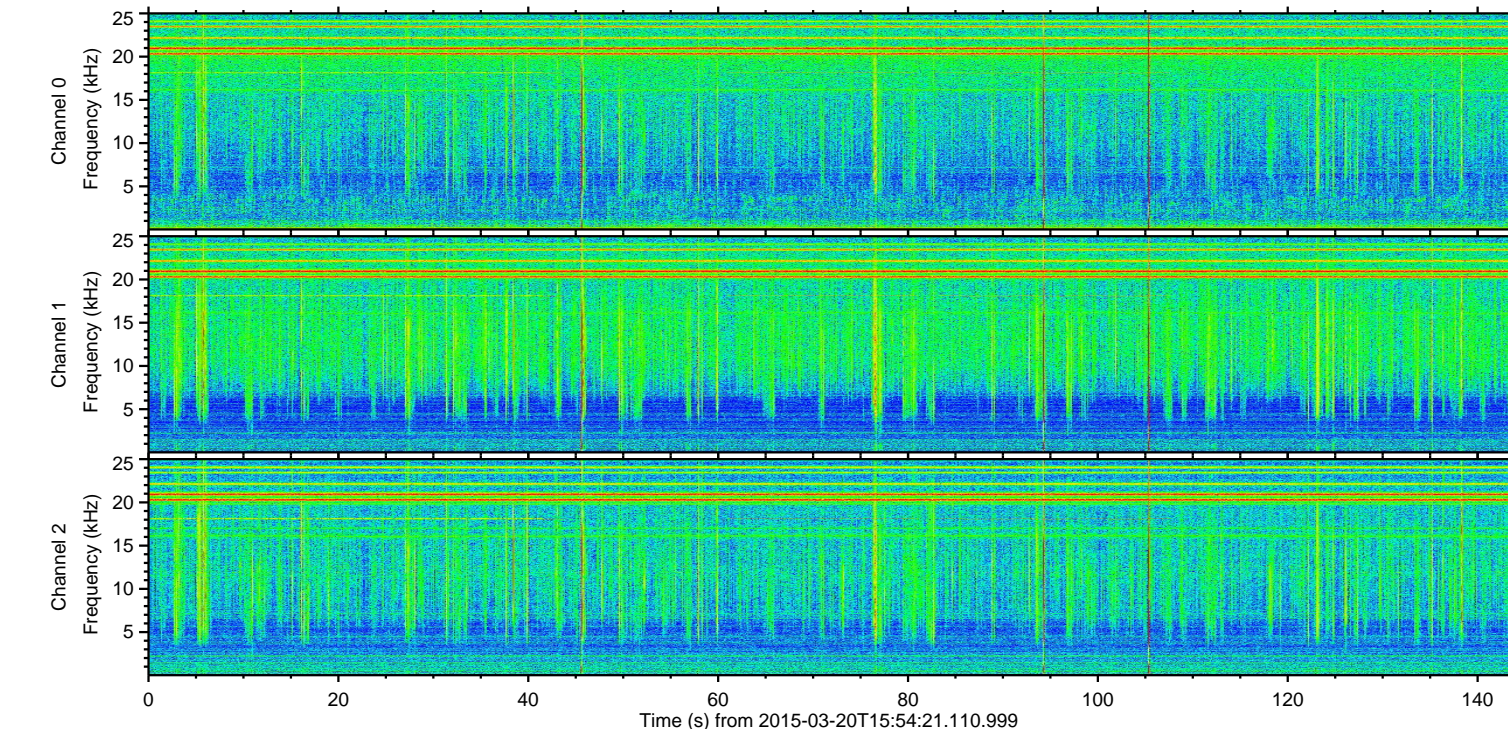
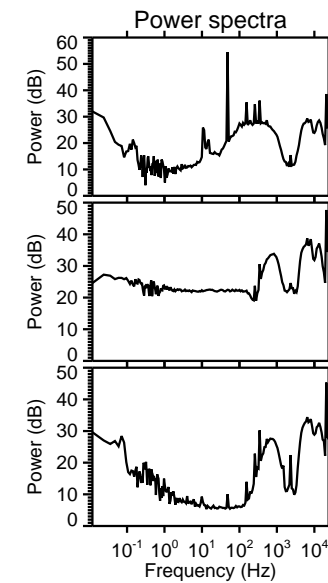
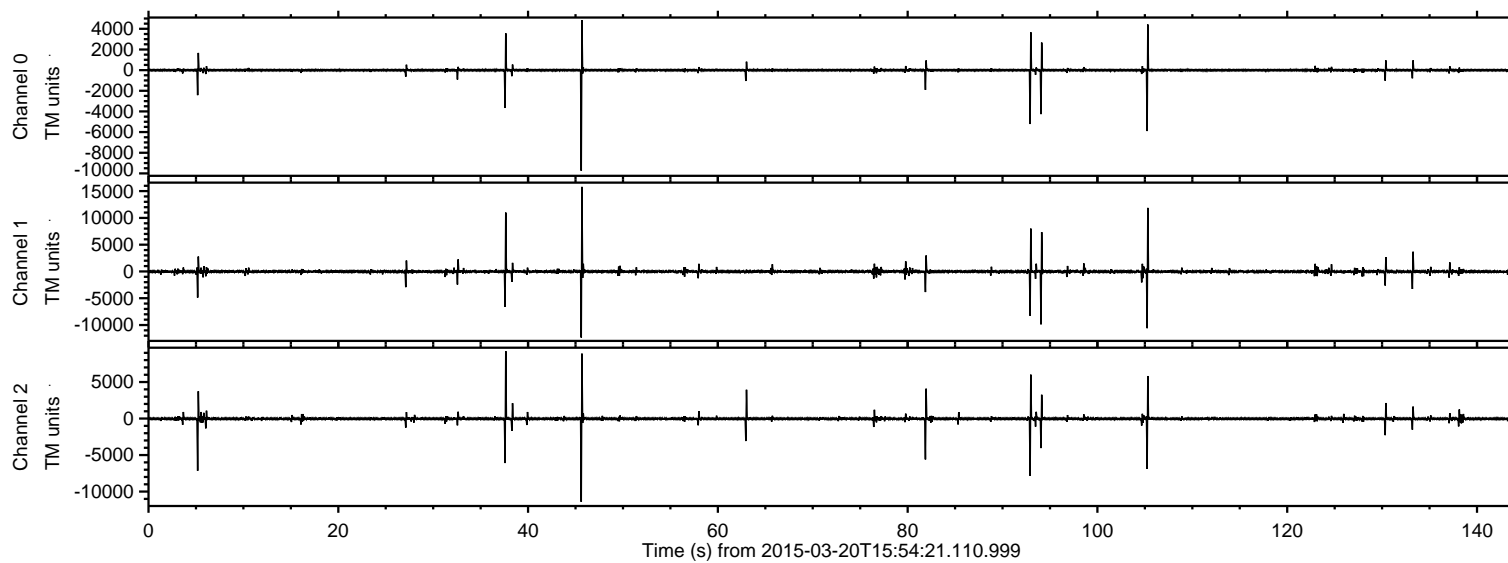
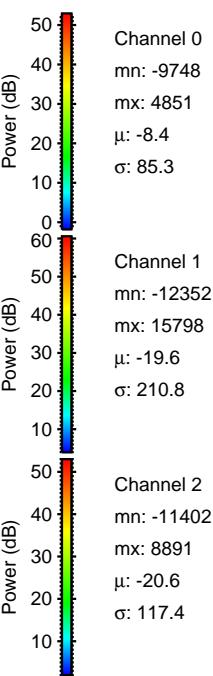
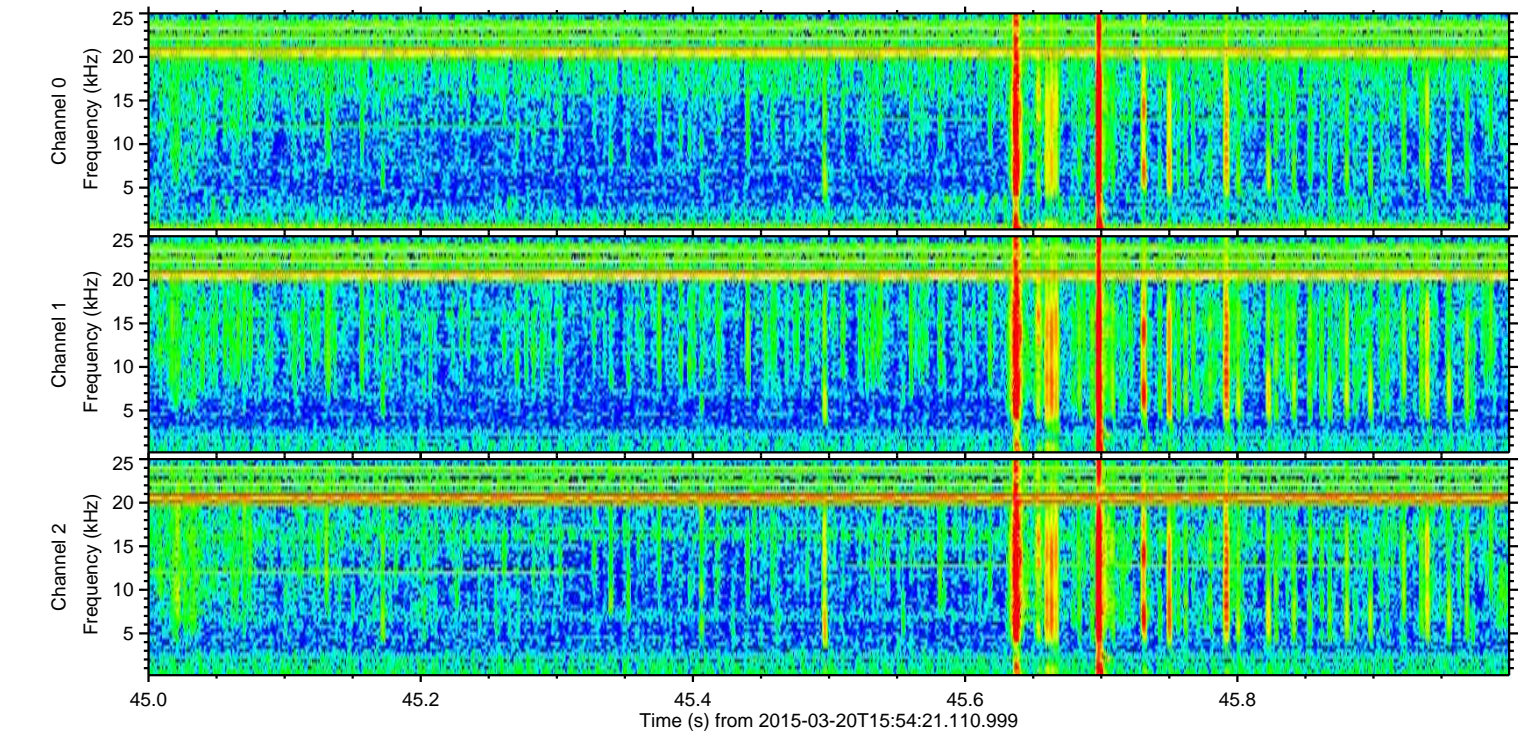
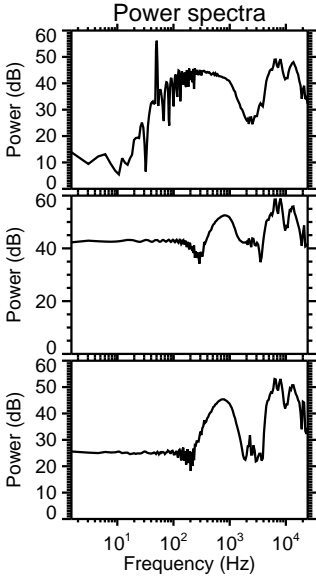
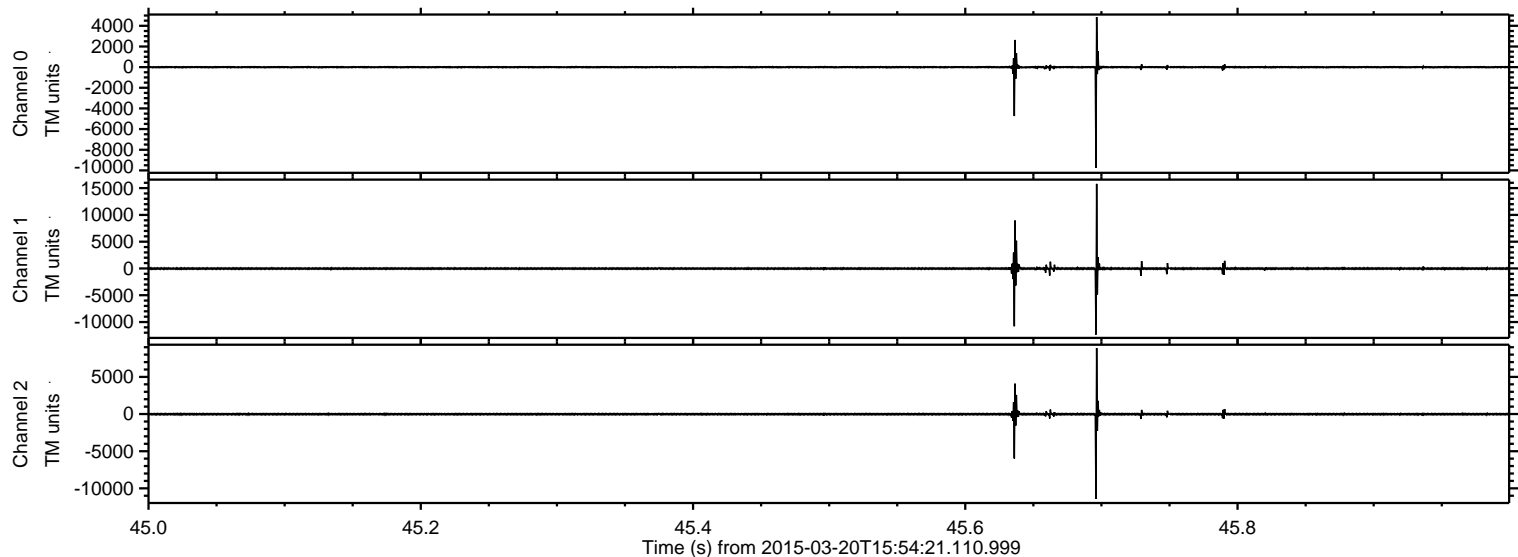

ELMAVAN 3D WAVEFORMS (Measured data sampled at 50 kHz) 49788 packets of 144 samples from 2015-03-20T15:54:21.110.999. Part 106/144

Processed Fri Mar 20 17:17:28 2015 by ELM ver.2012-10-06 from 001__elm20150320_155420__dat00.bin

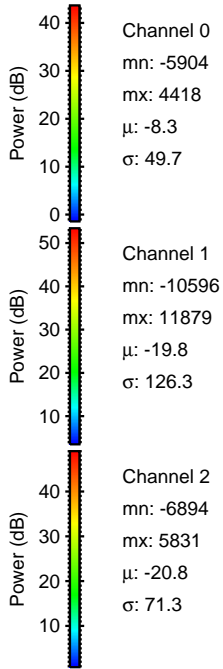
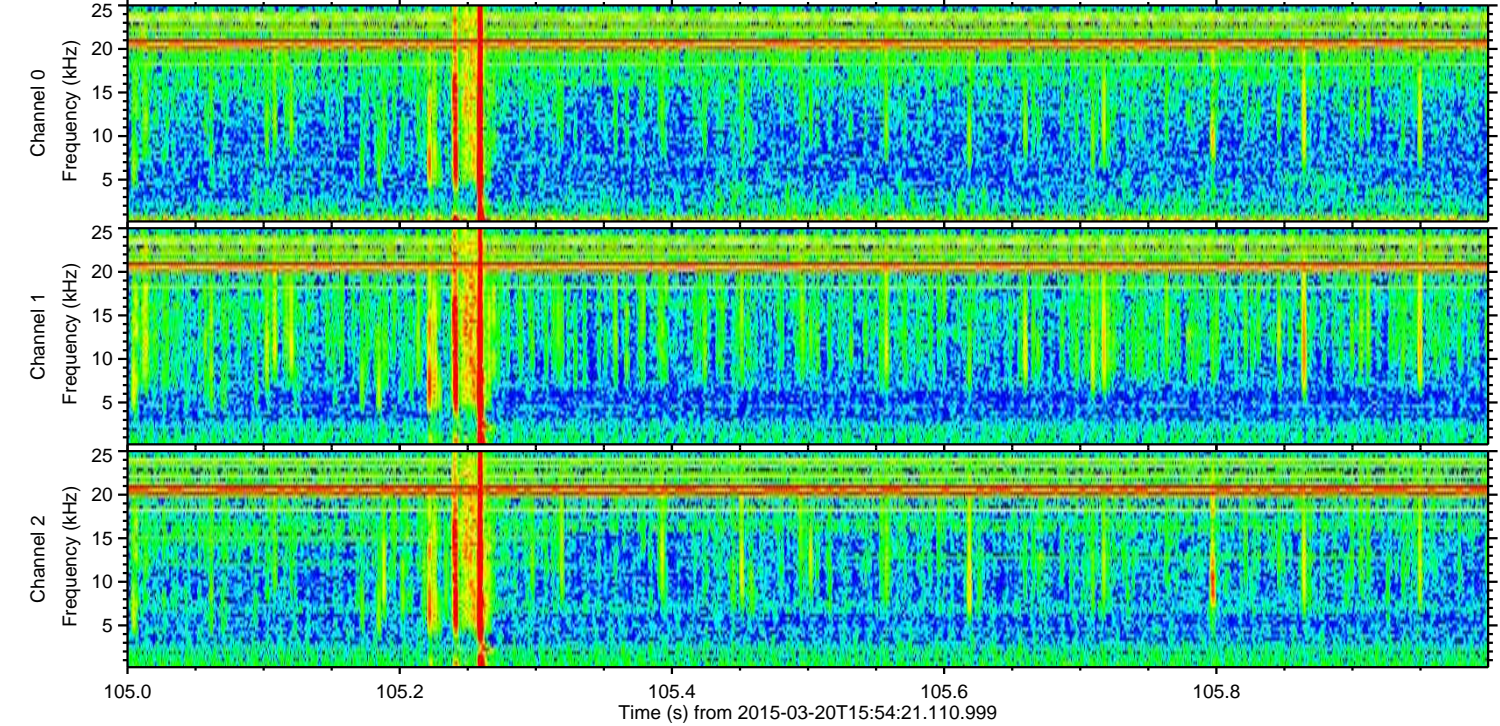
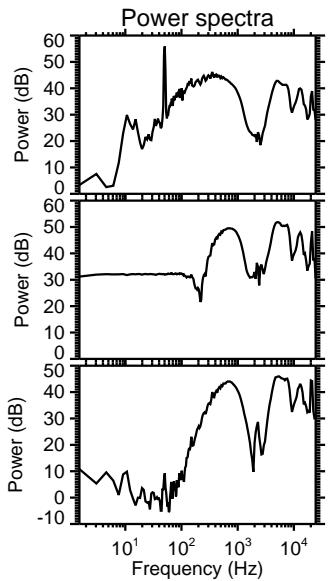
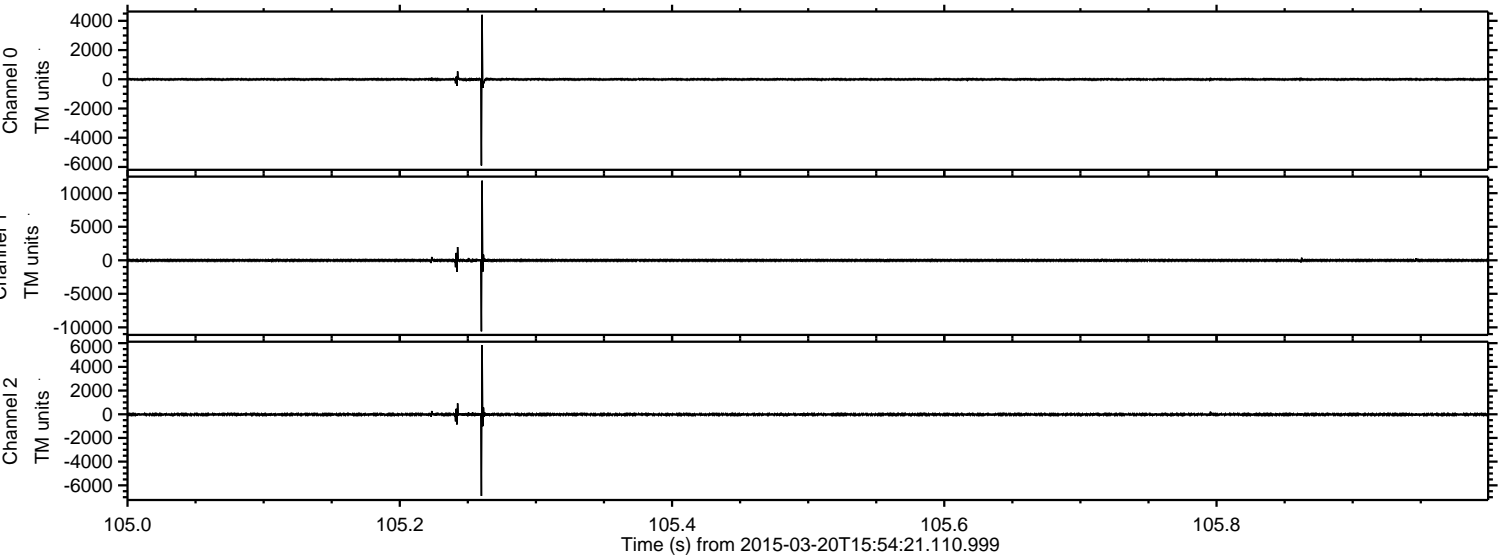

Processed Fri Mar 20 17:17:29 2015 by ELM ver.2012-10-06 from 001__elm20150320_155420__dat00.bin

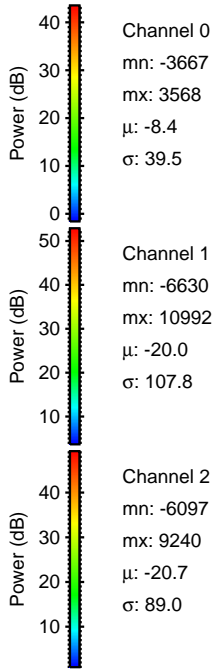
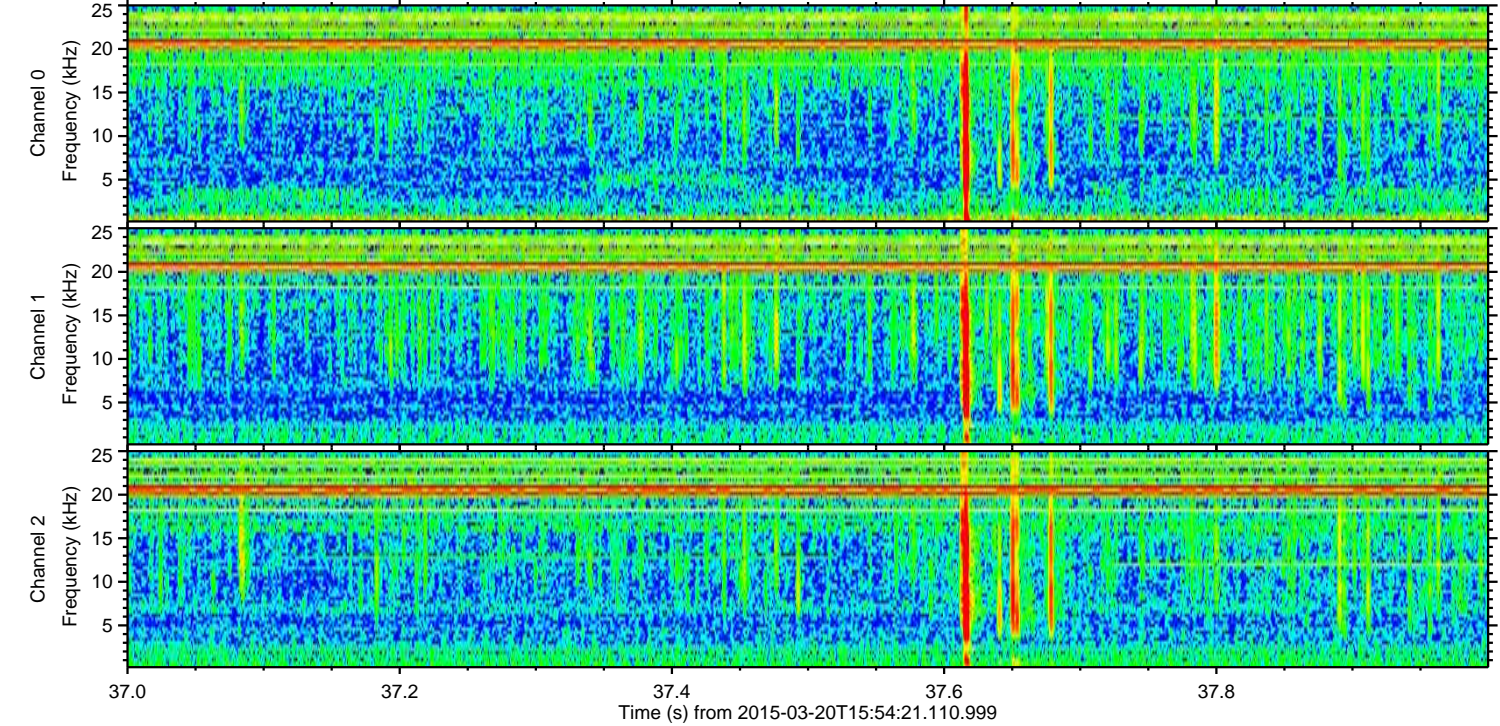
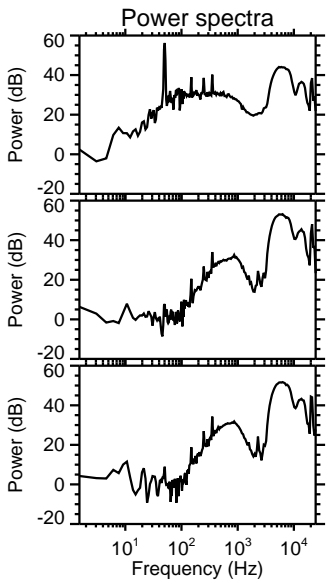
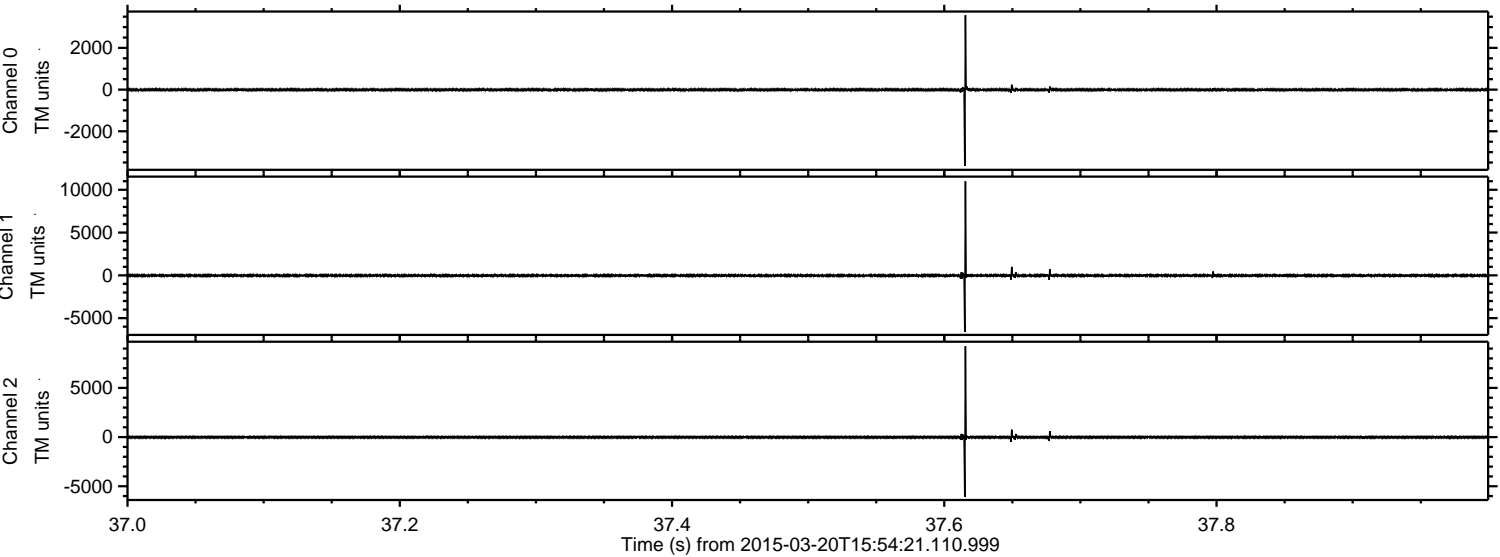

Processed Fri Mar 20 17:17:30 2015 by ELM ver.2012-10-06 from 001__elm20150320_155420__dat00.bin

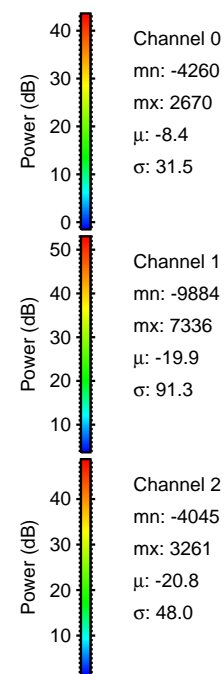
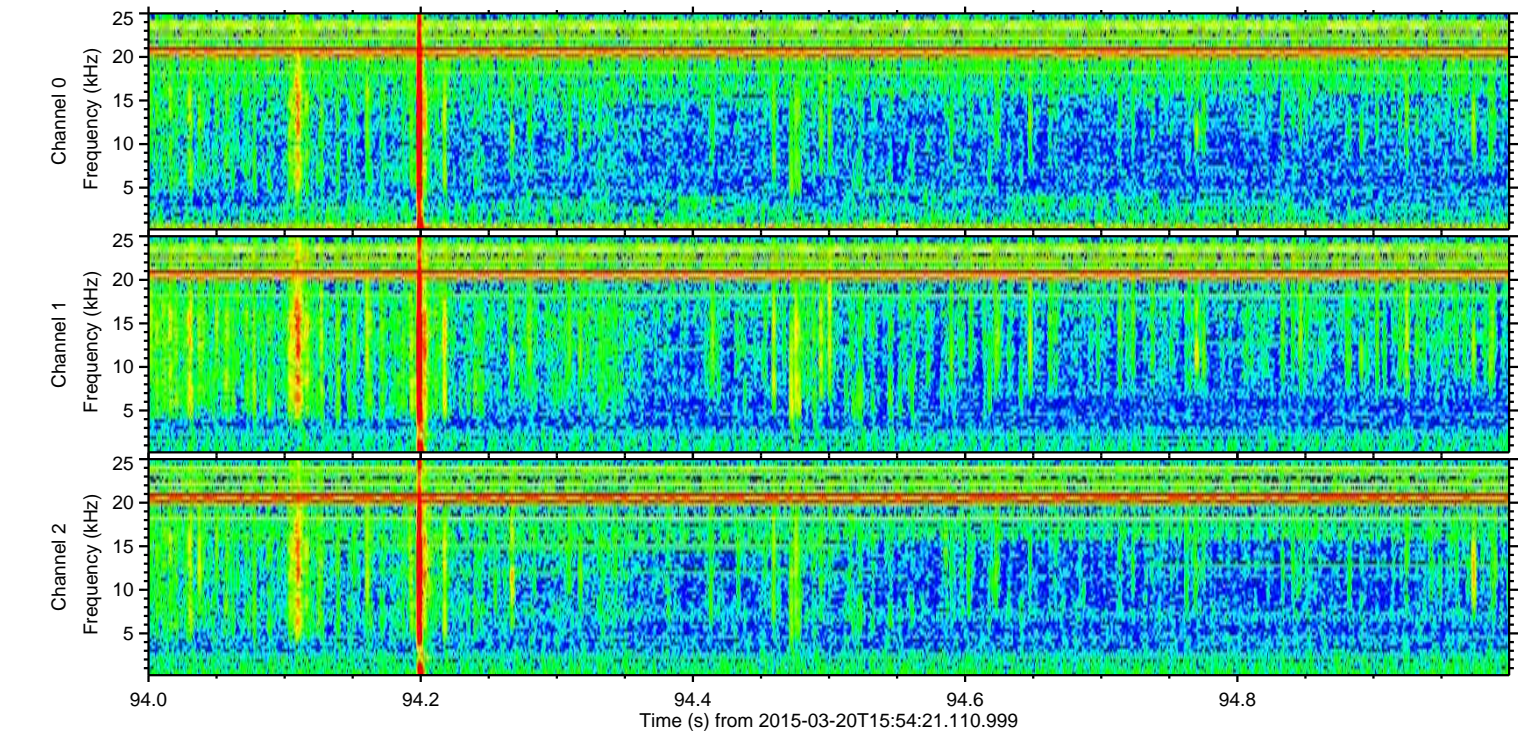
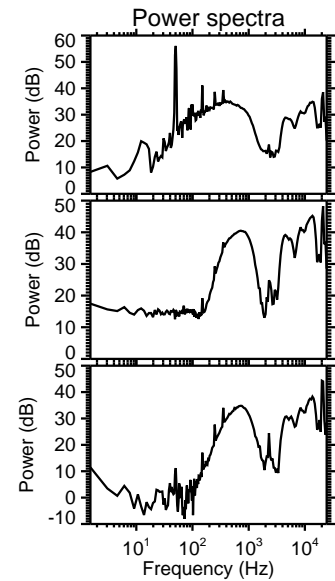
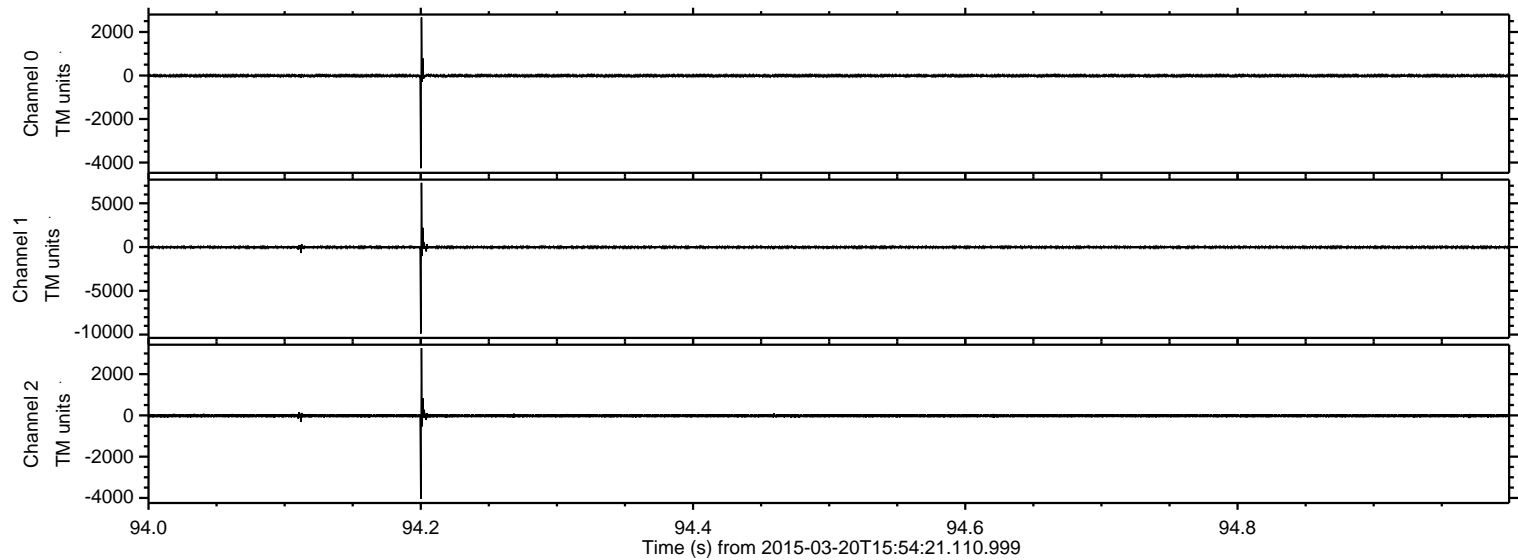

Processed Fri Mar 20 17:17:31 2015 by ELM ver.2012-10-06 from 001__elm20150320_155420__dat00.bin

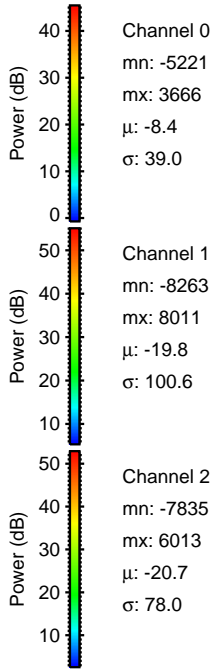
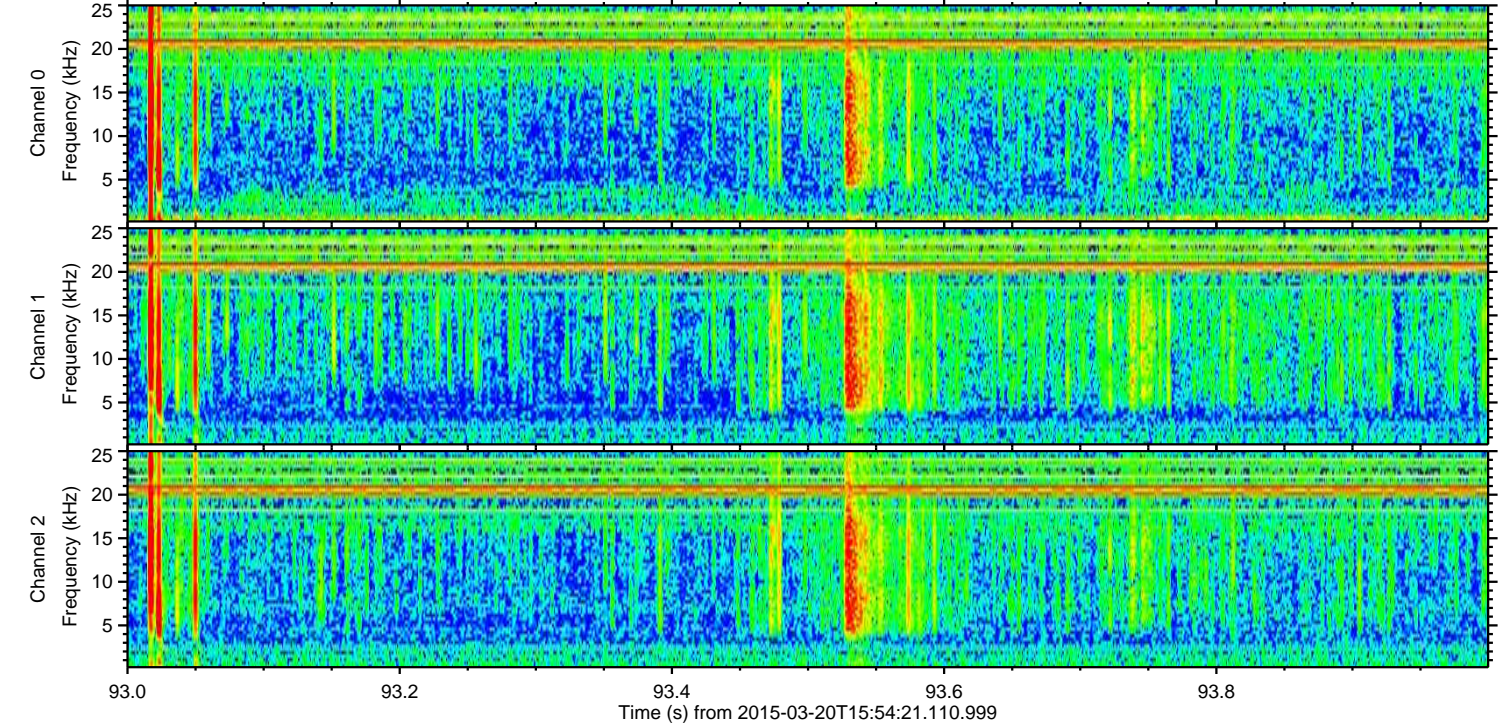
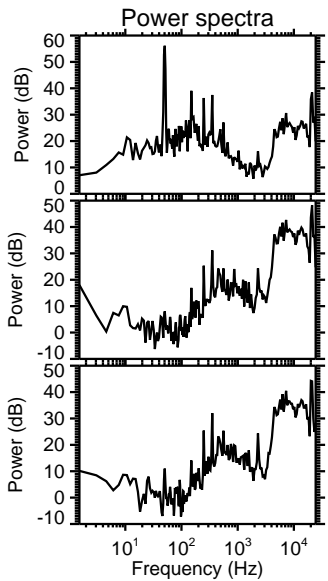
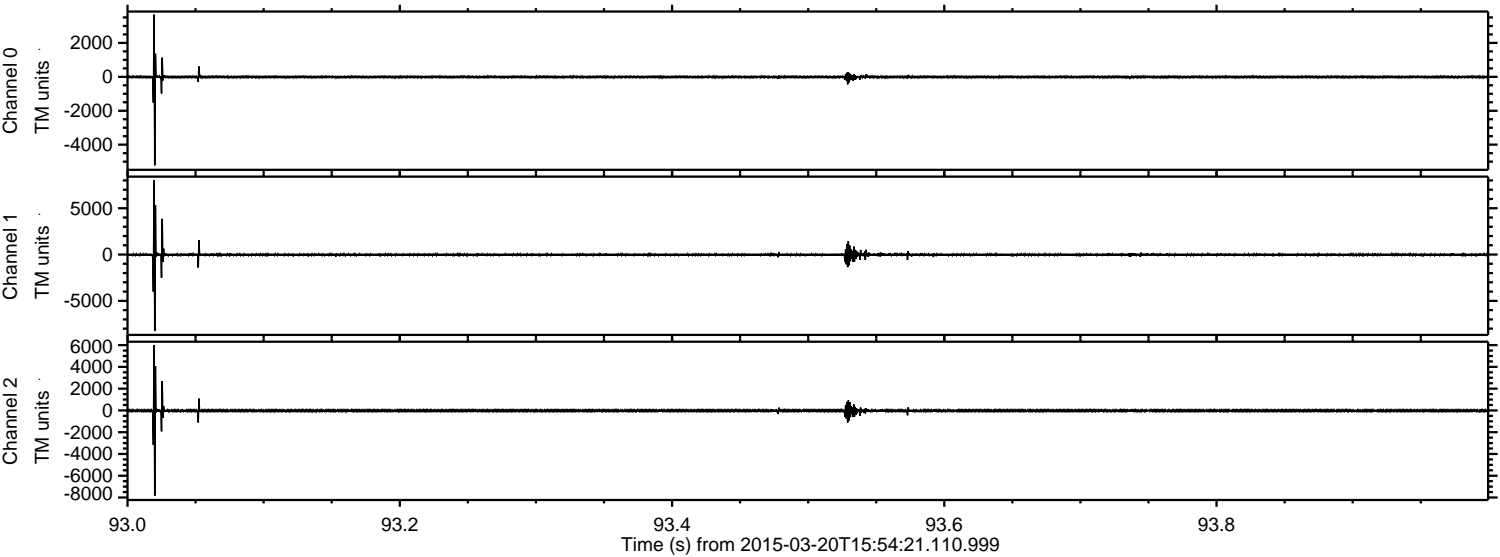

Processed Fri Mar 20 17:17:32 2015 by ELM ver.2012-10-06 from 001__elm20150320_155420__dat00.bin

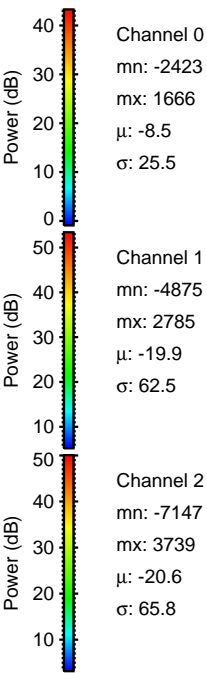
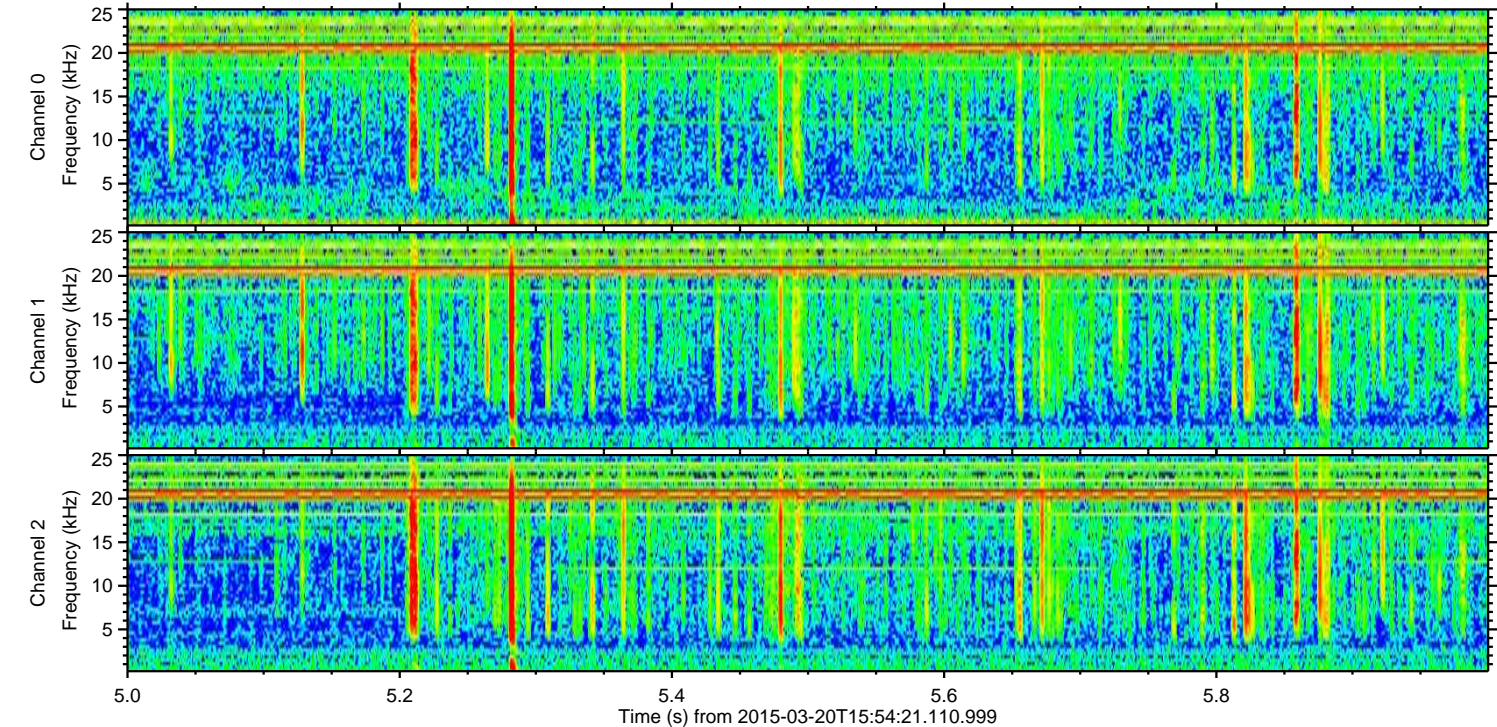
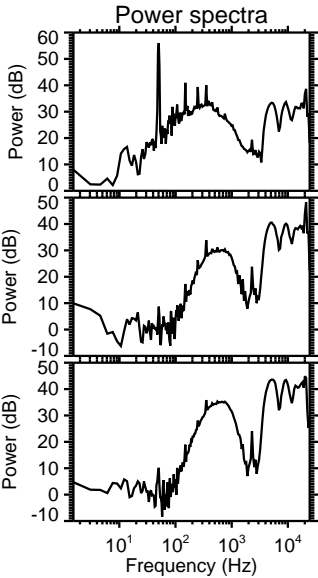
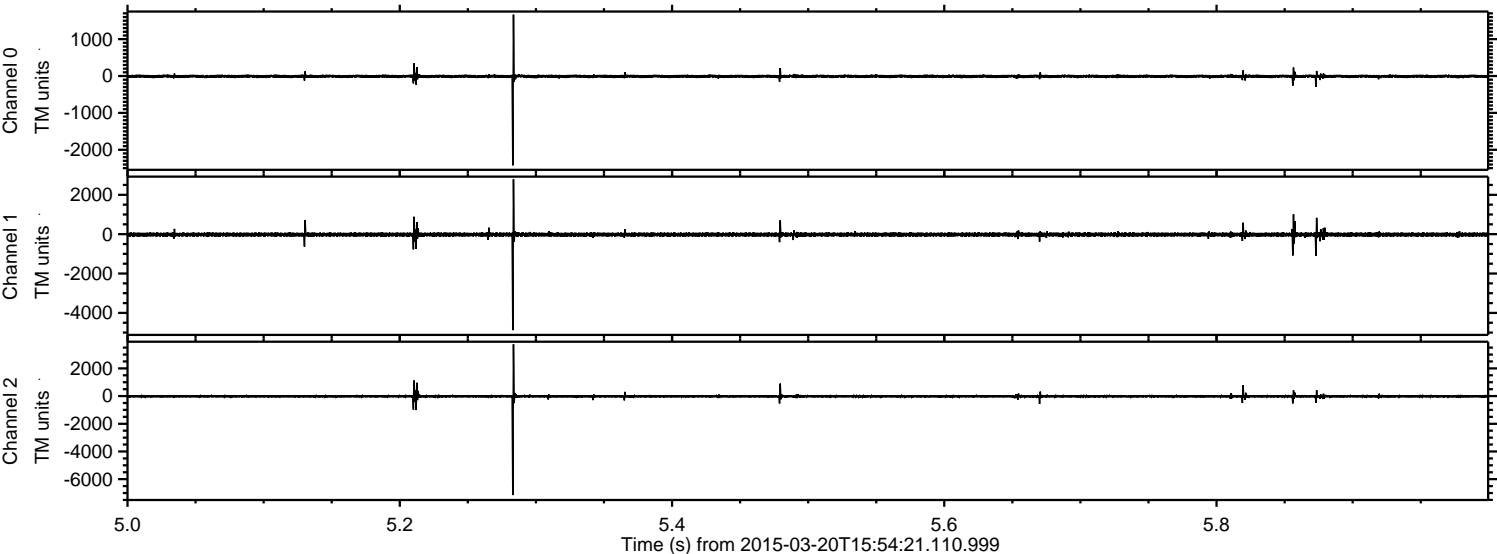

Processed Fri Mar 20 17:17:33 2015 by ELM ver.2012-10-06 from 001__elm20150320_155420__dat00.bin

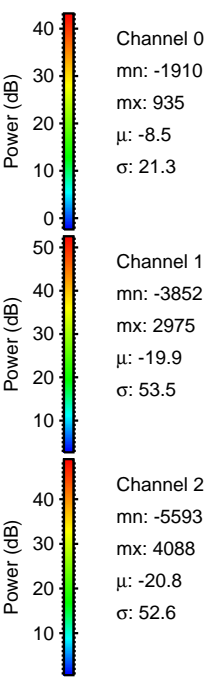
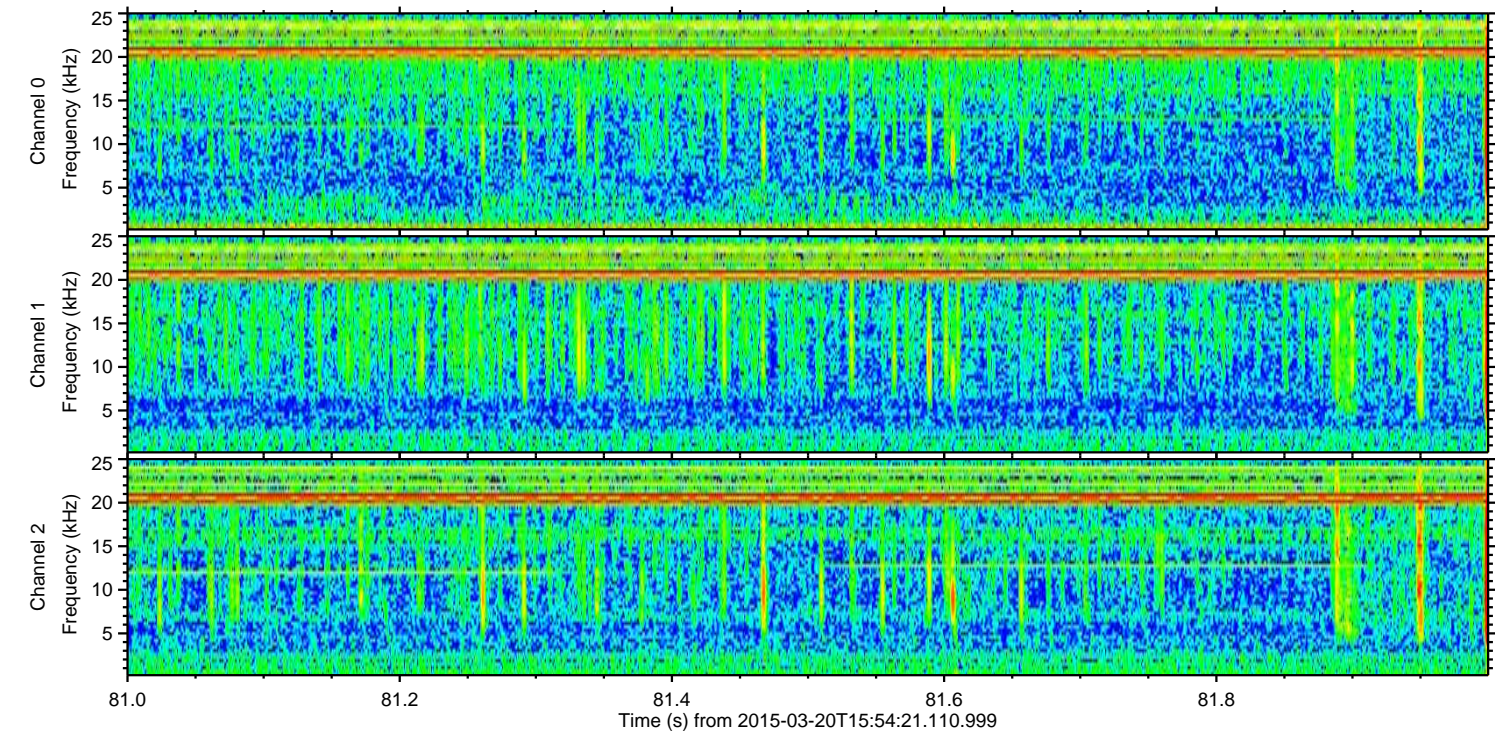
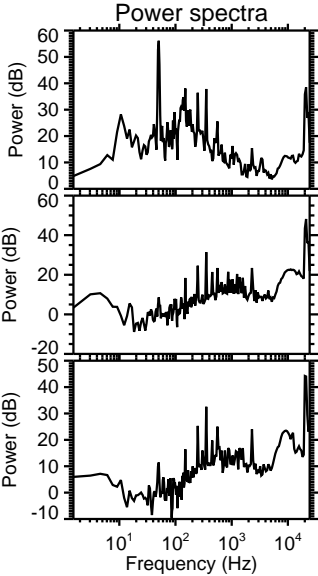
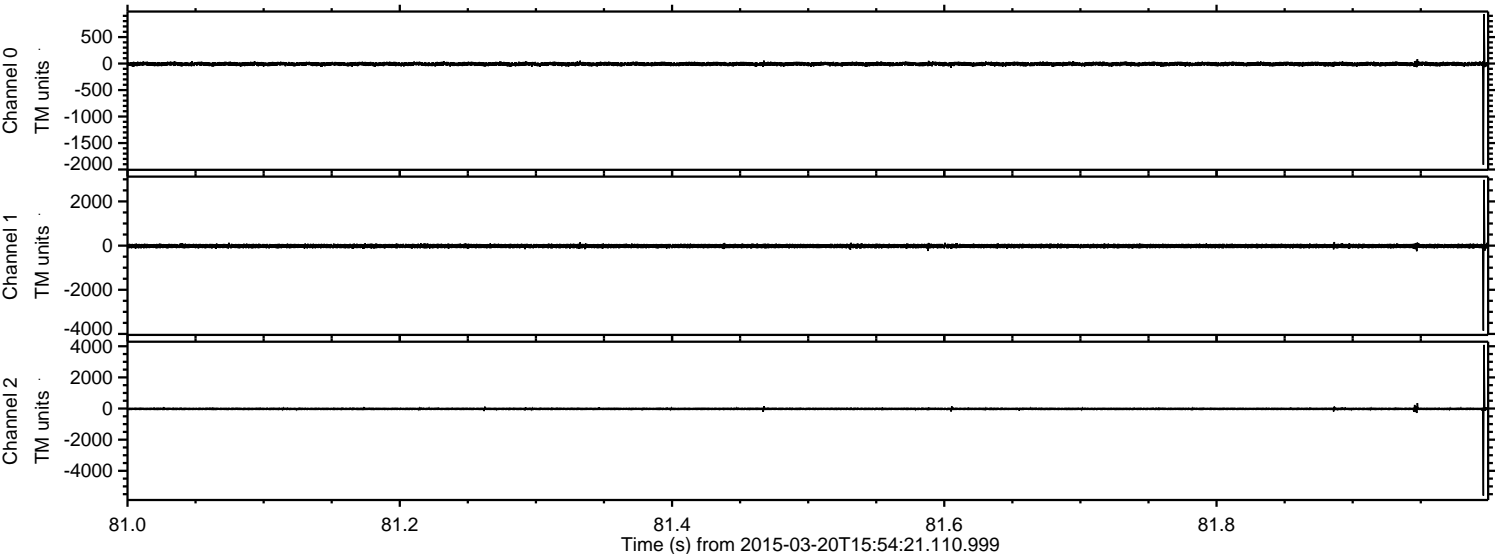

Processed Fri Mar 20 17:17:33 2015 by ELM ver.2012-10-06 from 001__elm20150320_155420__dat00.bin

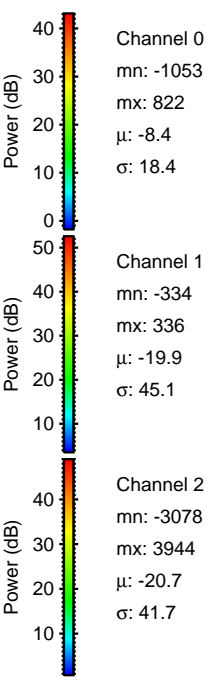
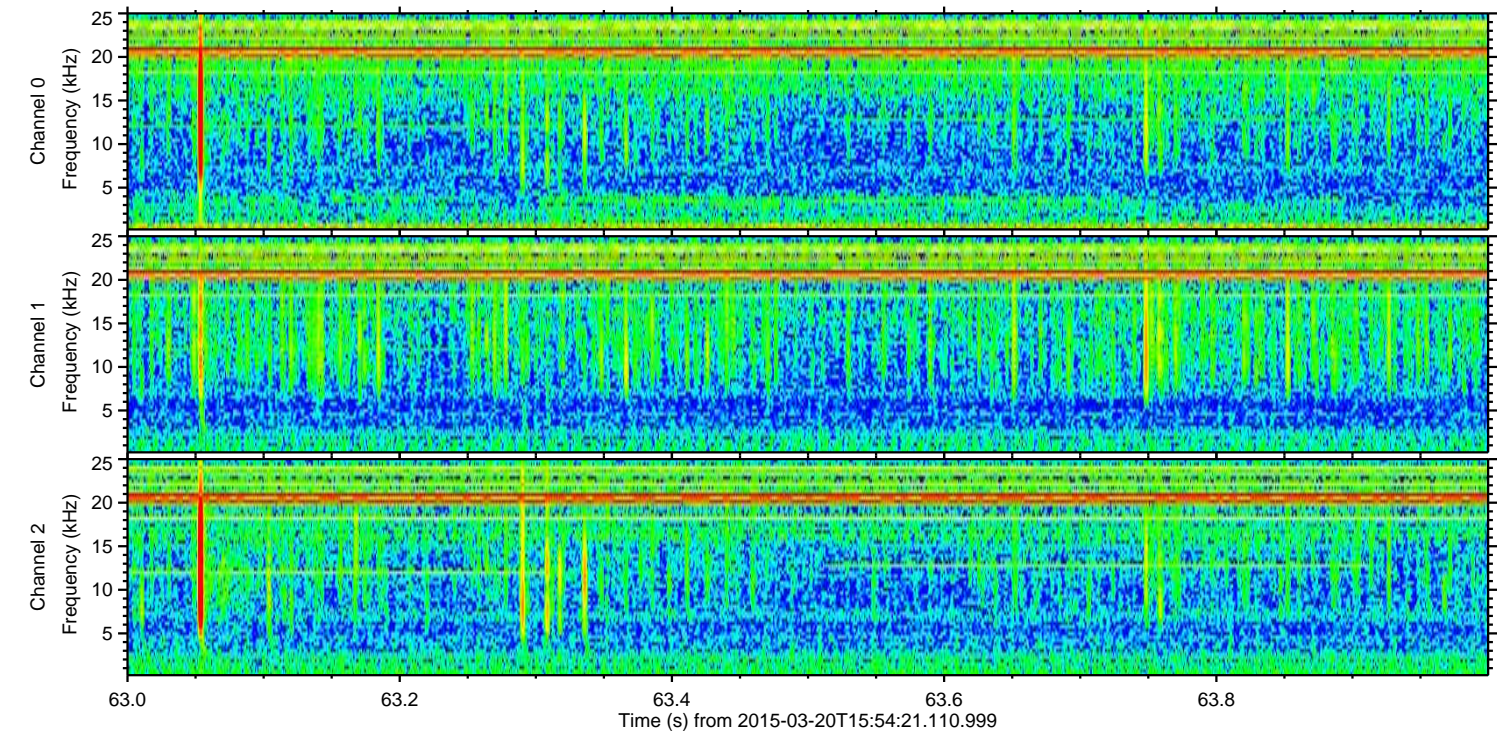
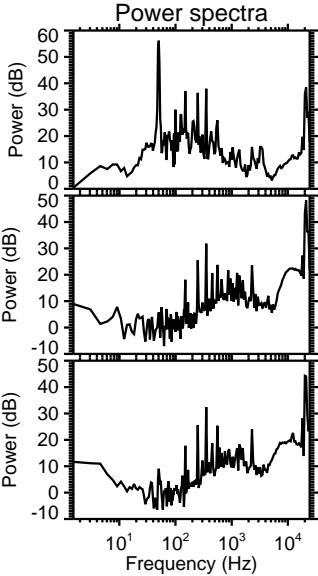
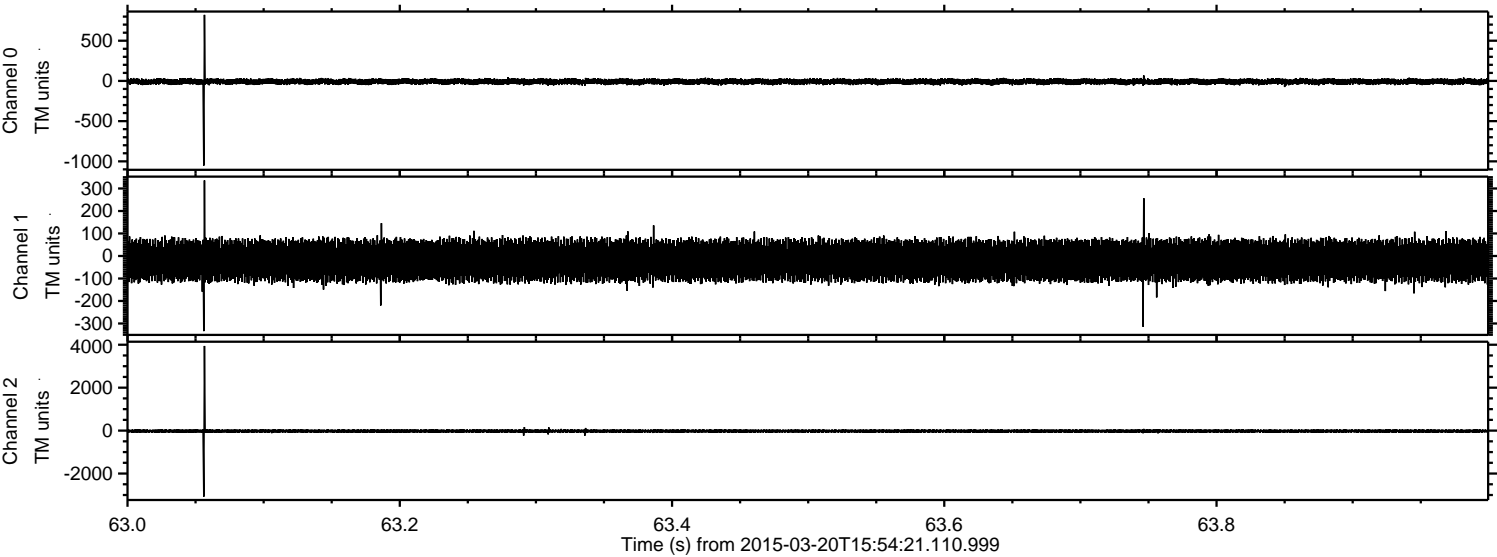

ELMAVAN 3D WAVEFORMS (Measured data sampled at 50 kHz) 49788 packets of 144 samples from 2015-03-20T15:54:21.110.999. Part 134/144

Processed Fri Mar 20 17:17:34 2015 by ELM ver.2012-10-06 from 001__elm20150320_155420__dat00.bin

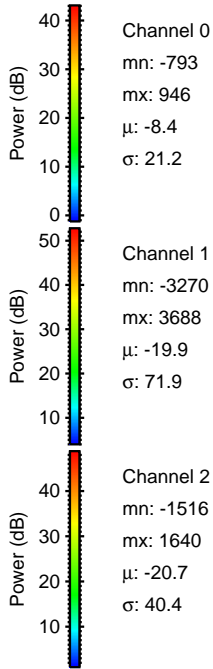
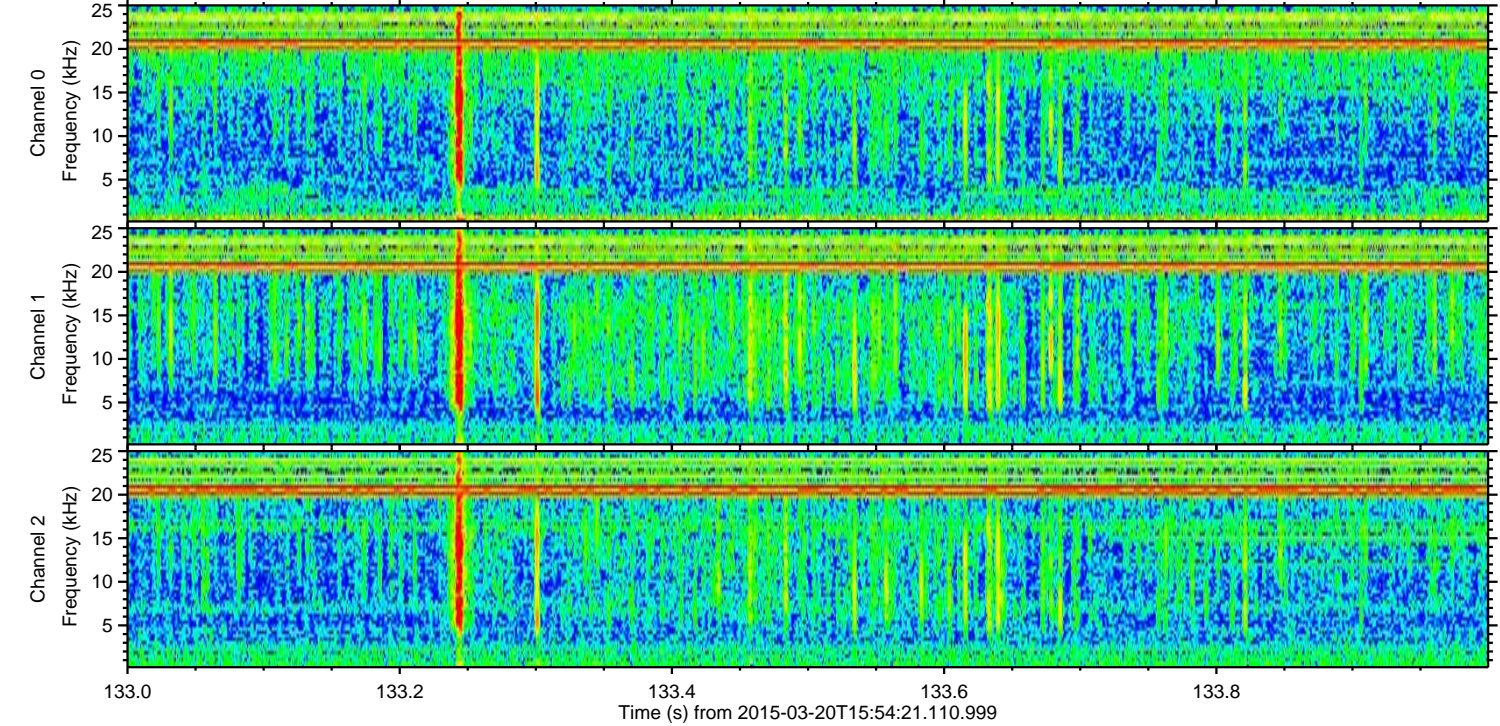
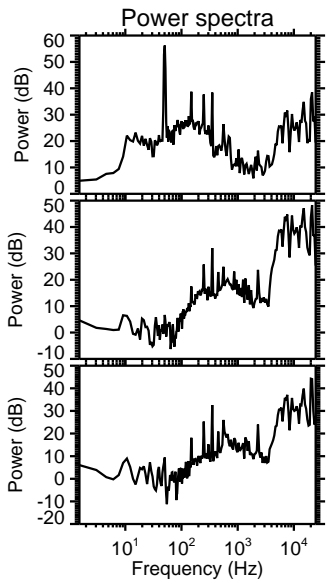
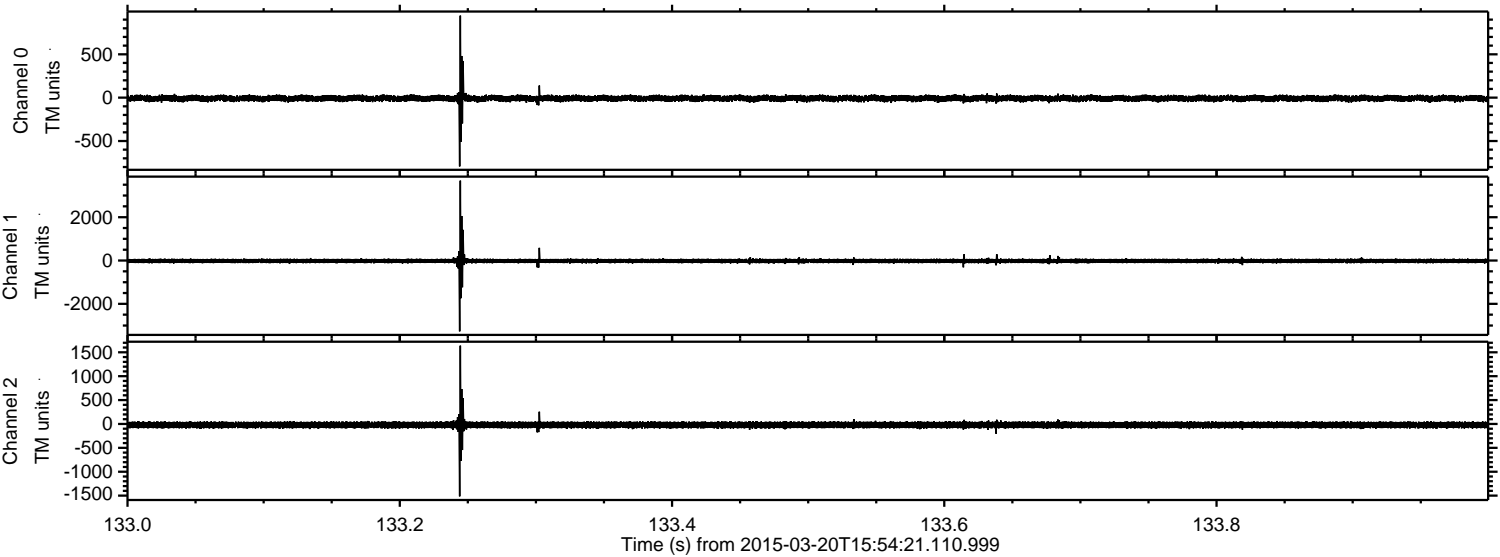

Channel 0
mn: -793
mx: 946
 μ : -8.4
 σ : 21.2

Channel 1
mn: -3270
mx: 3688
 μ : -19.9
 σ : 71.9

Channel 2
mn: -1516
mx: 1640
 μ : -20.7
 σ : 40.4

