

ELMAVAN 3D WAVEFORMS (Measured data sampled at 50 kHz) 49786 packets of 144 samples from 2015-03-20T14:14:17.646.999.

Processed Fri Mar 20 15:21:36 2015 by ELM ver.2012-10-06 from 001__elm20150320_141416__dat00.bin

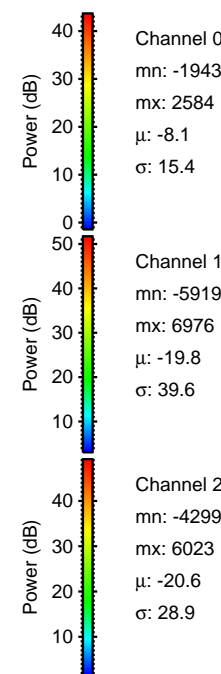

Processed Fri Mar 20 15:21:47 2015 by ELM ver.2012-10-06 from 001__elm20150320_141416__dat00.bin

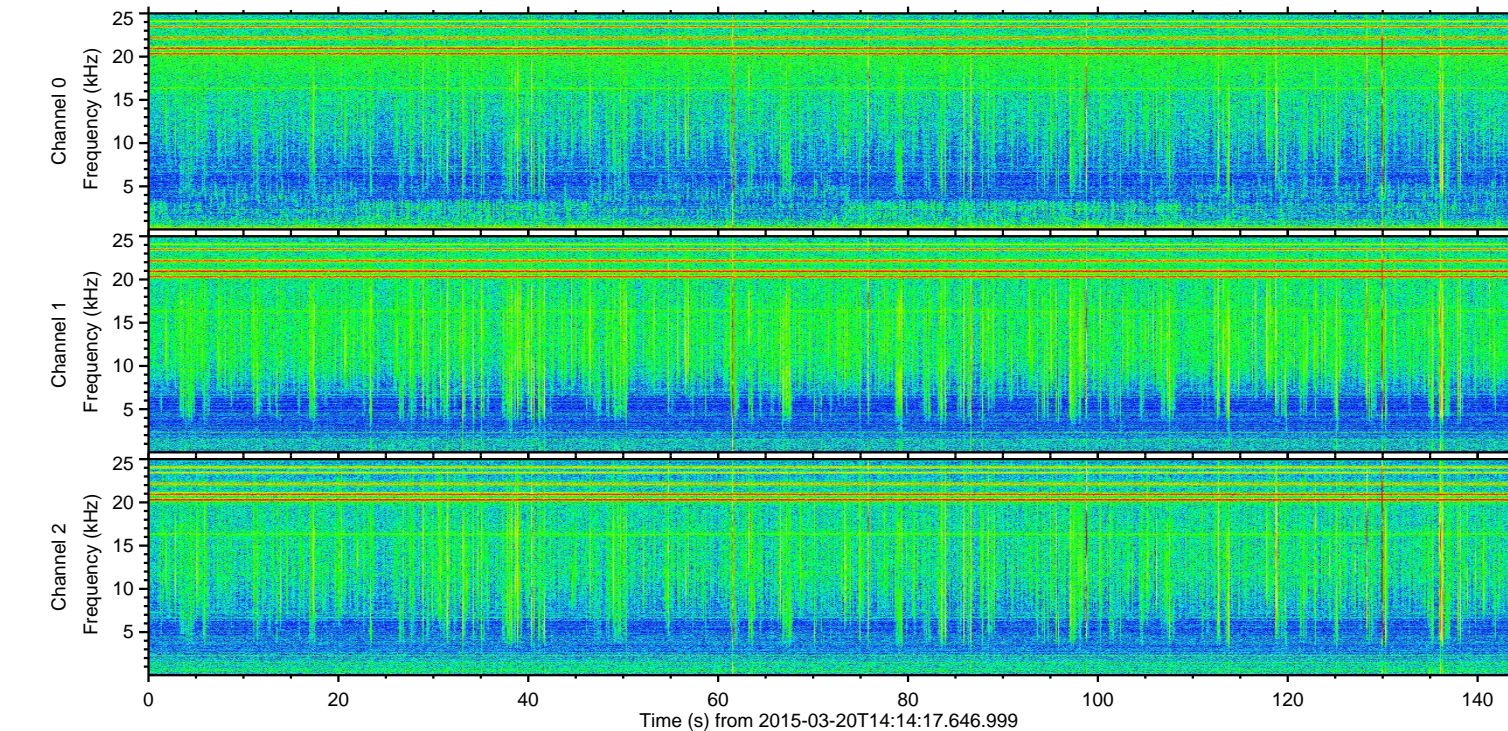
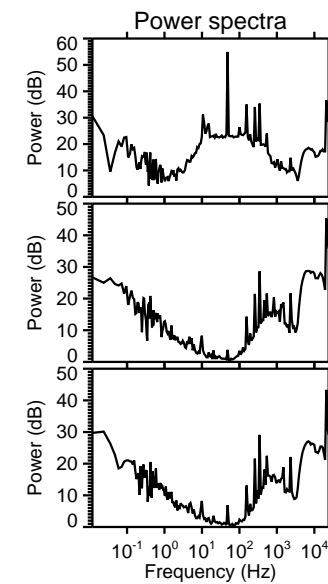
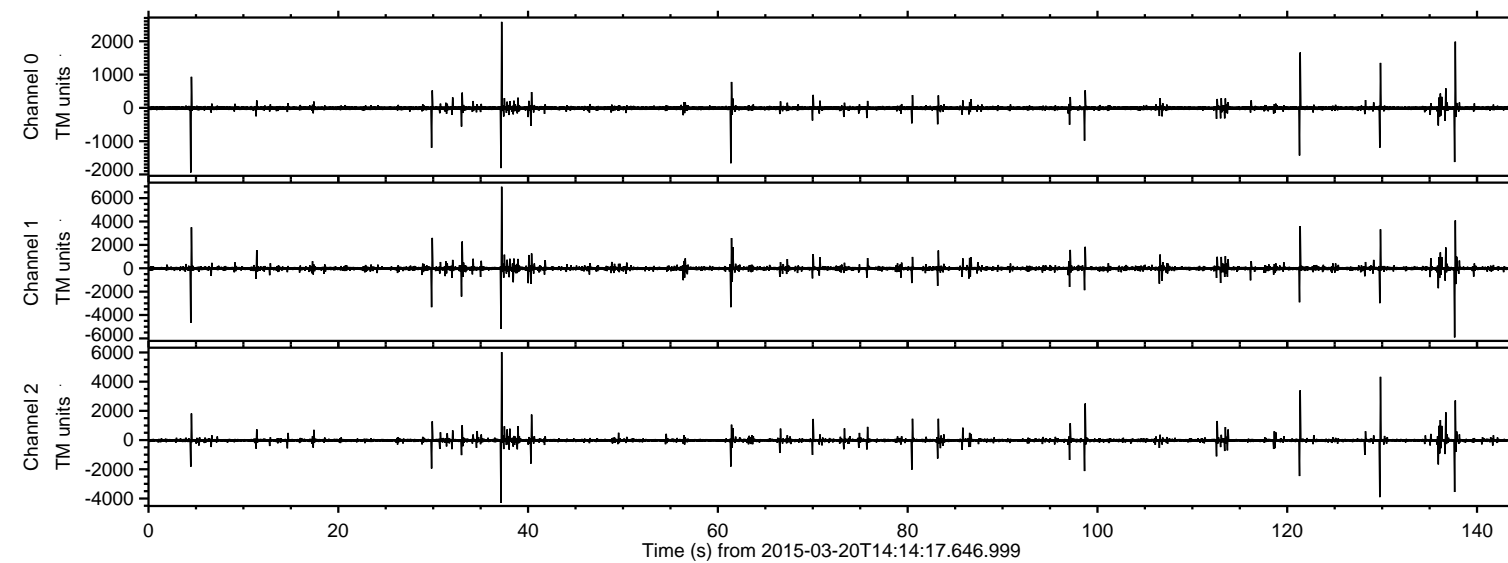
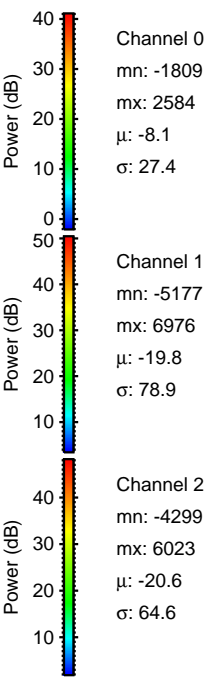
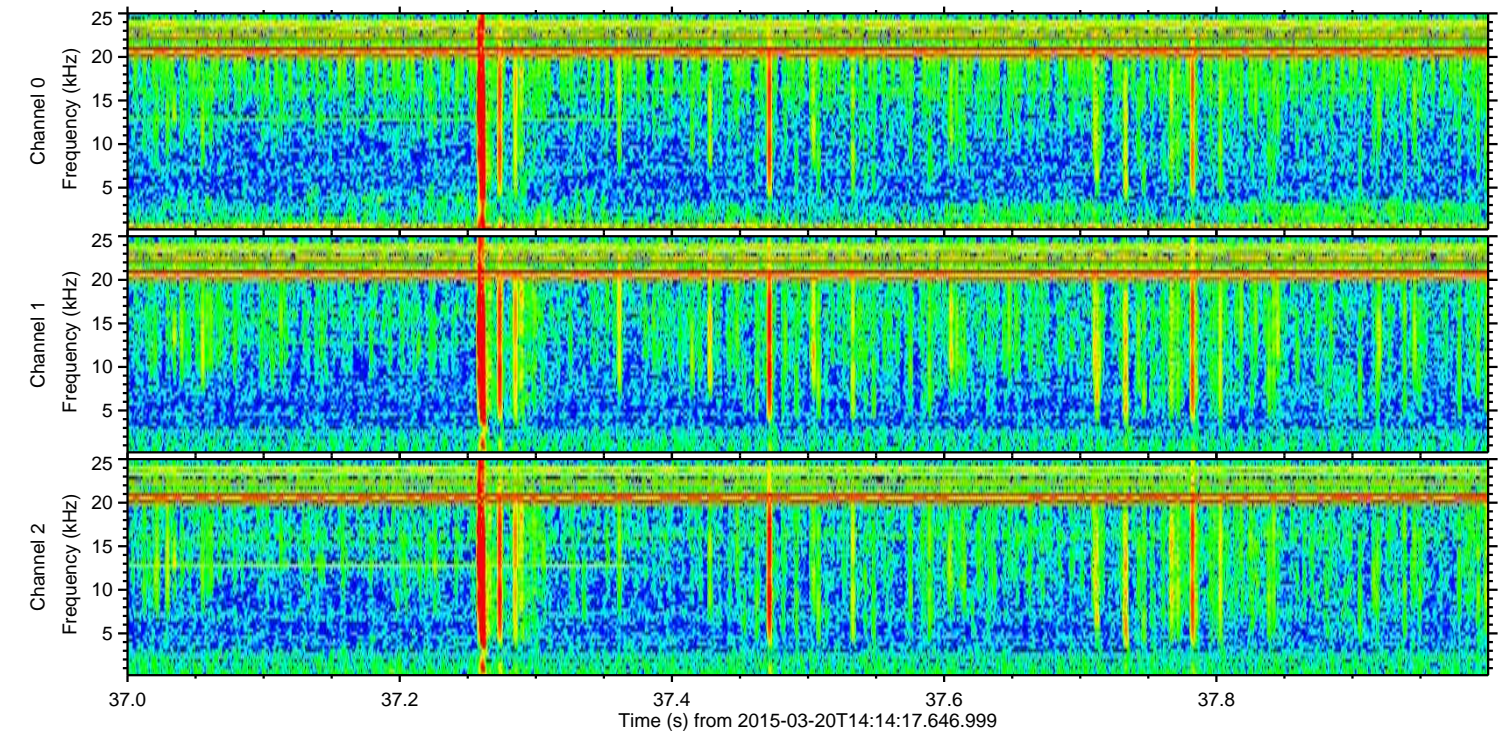
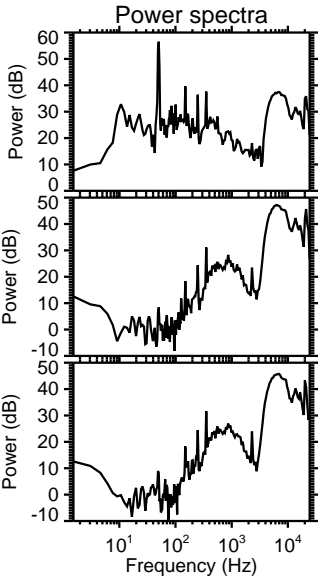
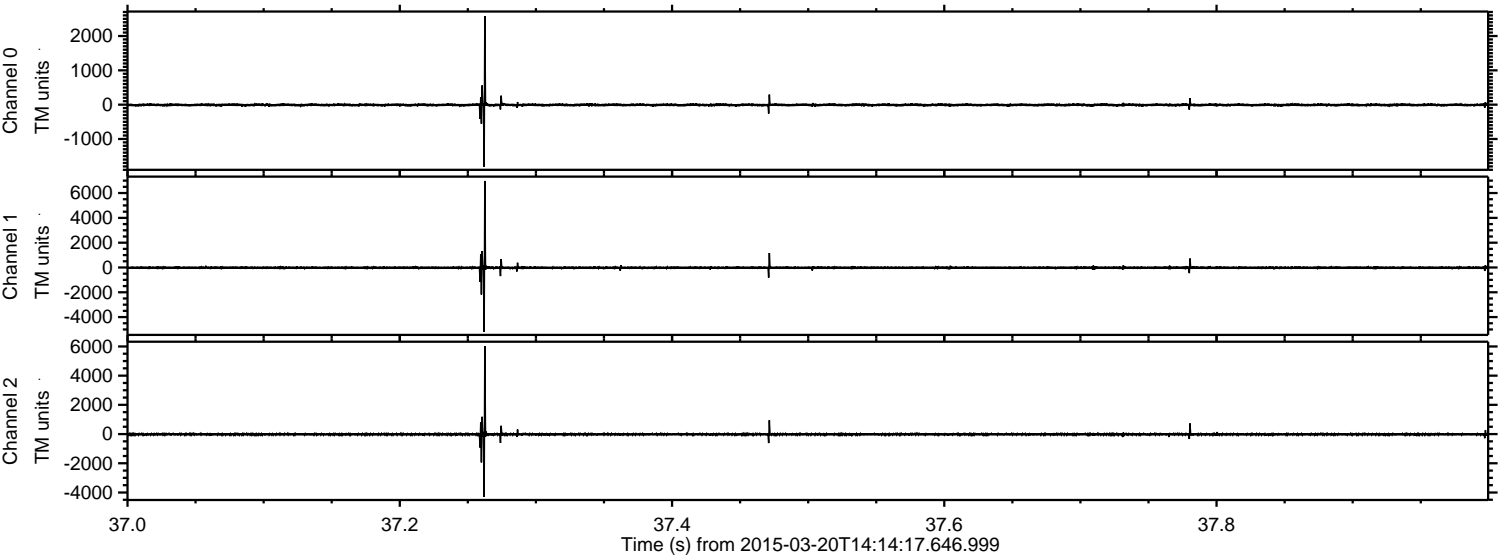

ELMAVAN 3D WAVEFORMS (Measured data sampled at 50 kHz) 49786 packets of 144 samples from 2015-03-20T14:14:17.646.999. Part 138/144

Processed Fri Mar 20 15:21:48 2015 by ELM ver.2012-10-06 from 001__elm20150320_141416__dat00.bin

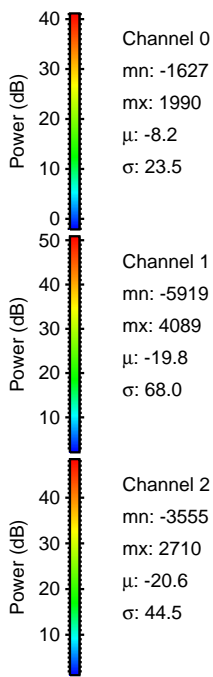
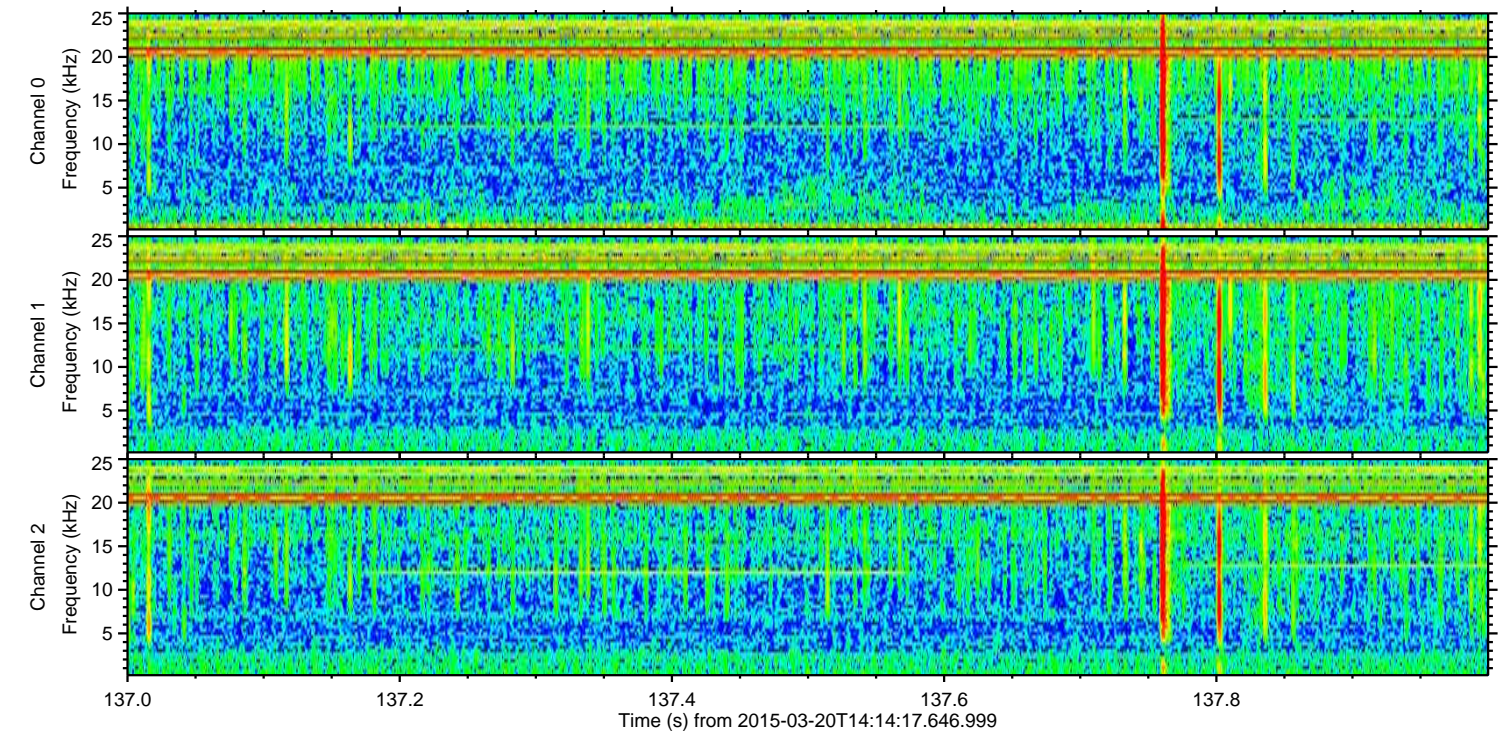
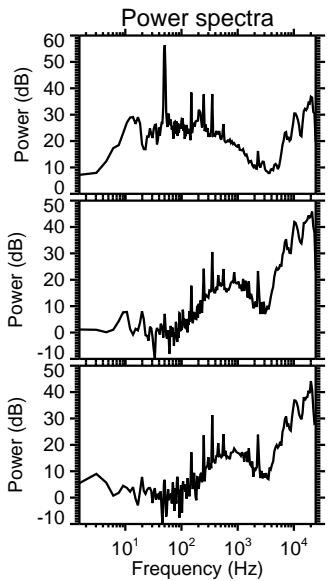
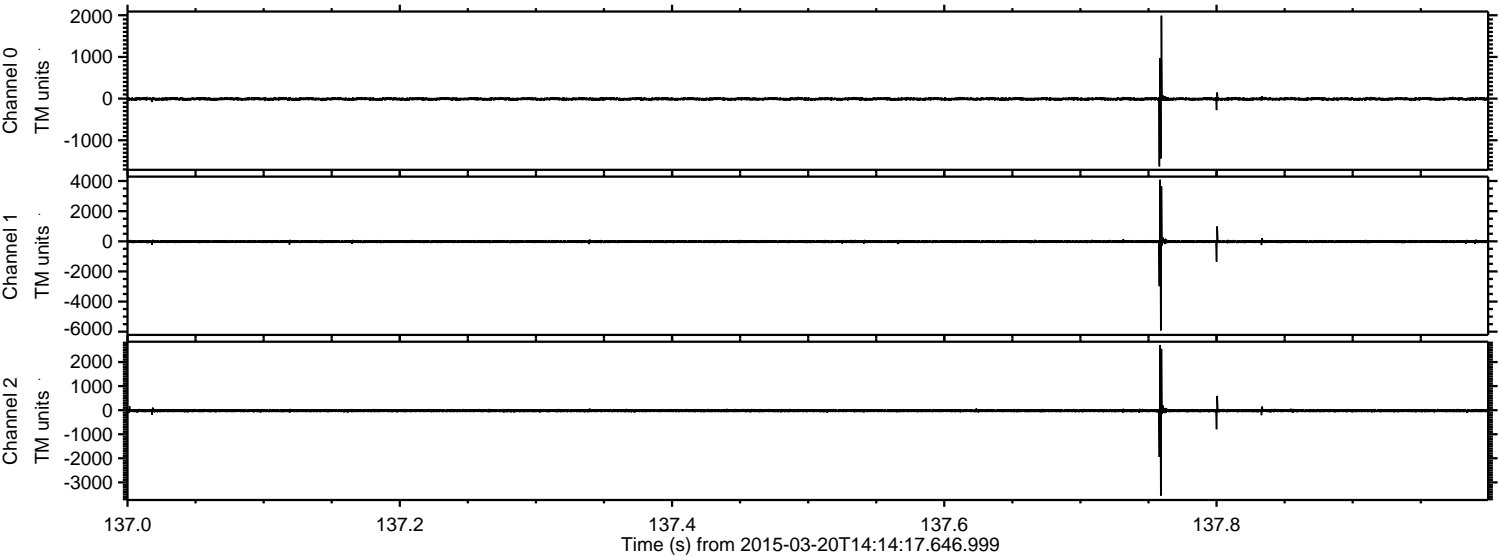

Processed Fri Mar 20 15:21:49 2015 by ELM ver.2012-10-06 from 001__elm20150320_141416__dat00.bin

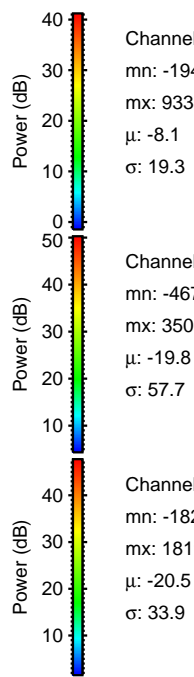
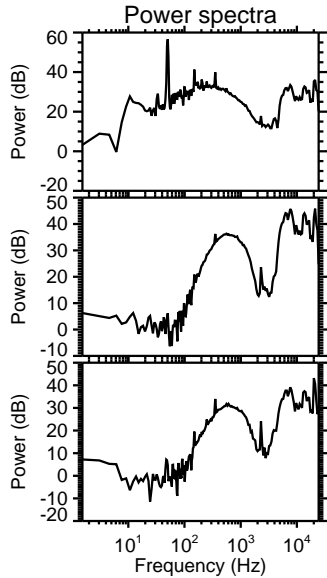
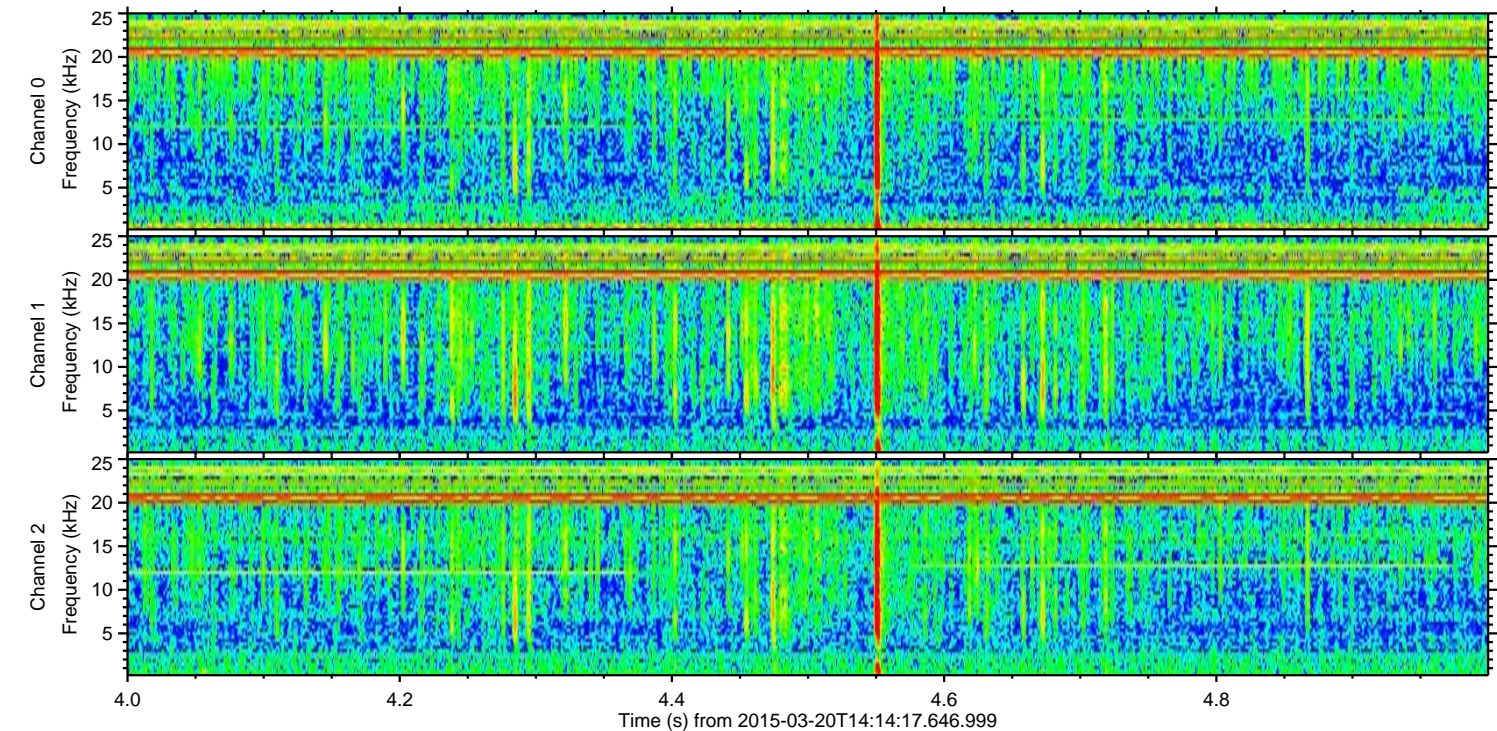
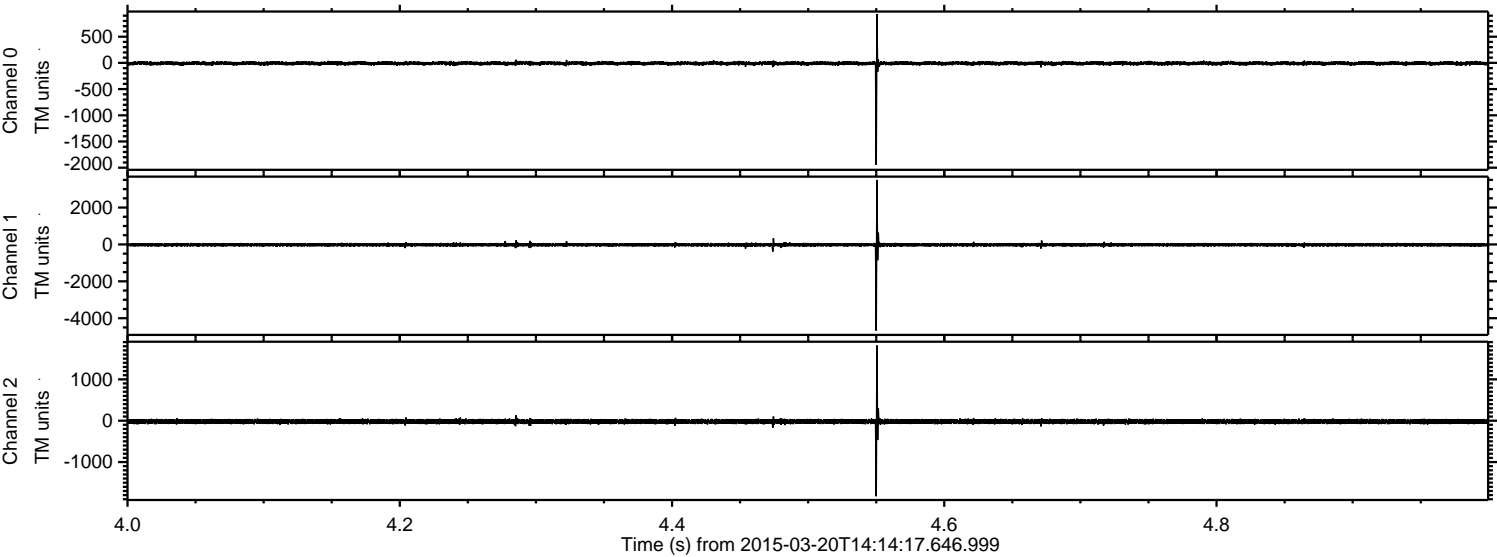

Channel 0
mn: -1943
mx: 933
 μ : -8.1
 σ : 19.3

Channel 1
mn: -4673
mx: 3501
 μ : -19.8
 σ : 57.7

Channel 2
mn: -1827
mx: 1819
 μ : -20.5
 σ : 33.9

ELMAVAN 3D WAVEFORMS (Measured data sampled at 50 kHz) 49786 packets of 144 samples from 2015-03-20T14:14:17.646.999. Part 130/144

Processed Fri Mar 20 15:21:50 2015 by ELM ver.2012-10-06 from 001__elm20150320_141416__dat00.bin

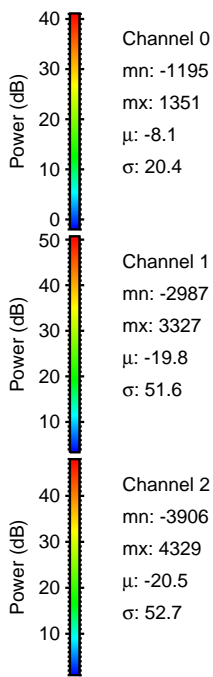
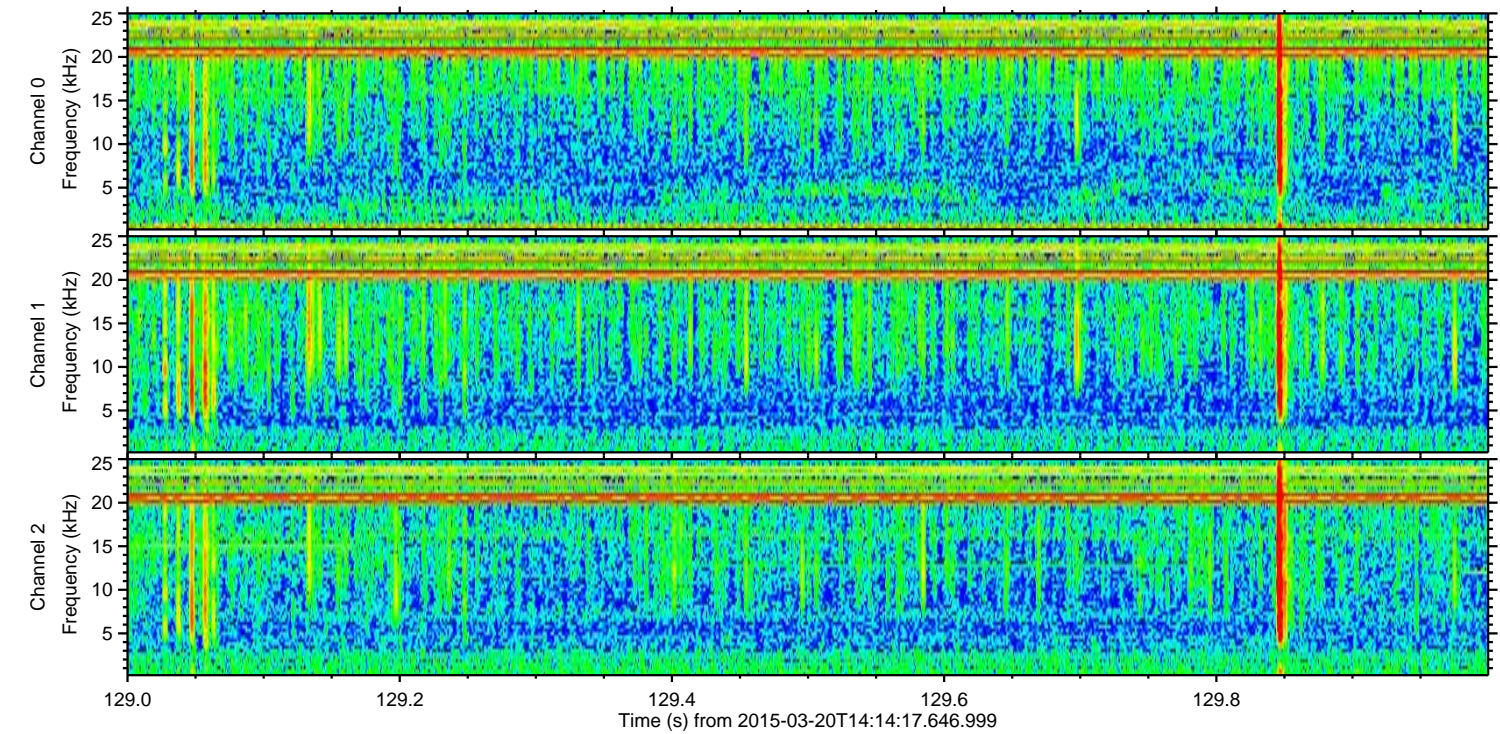
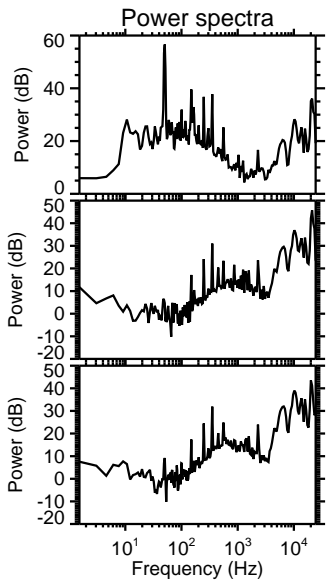
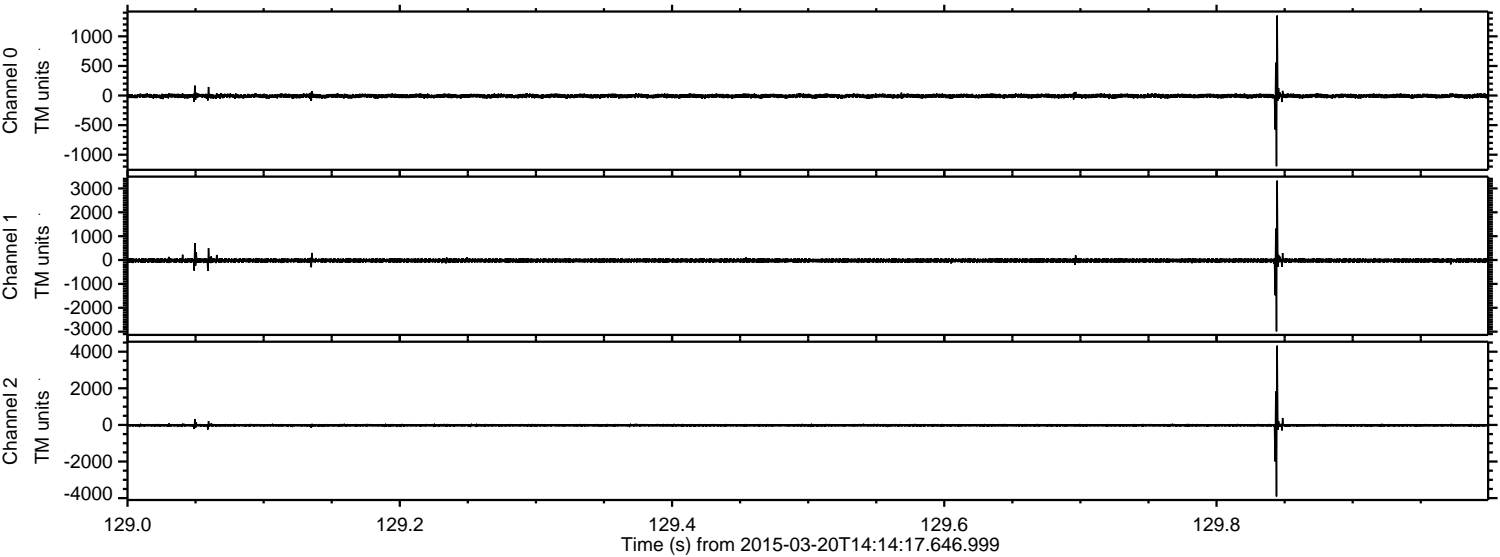

ELMAVAN 3D WAVEFORMS (Measured data sampled at 50 kHz) 49786 packets of 144 samples from 2015-03-20T14:14:17.646.999. Part 122/144

Processed Fri Mar 20 15:21:51 2015 by ELM ver.2012-10-06 from 001__elm20150320_141416__dat00.bin

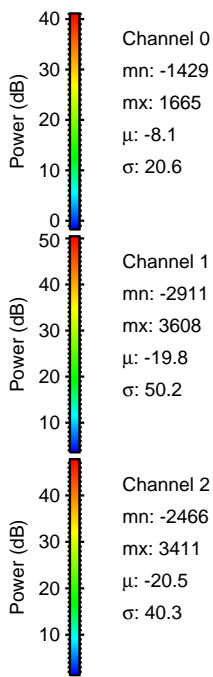
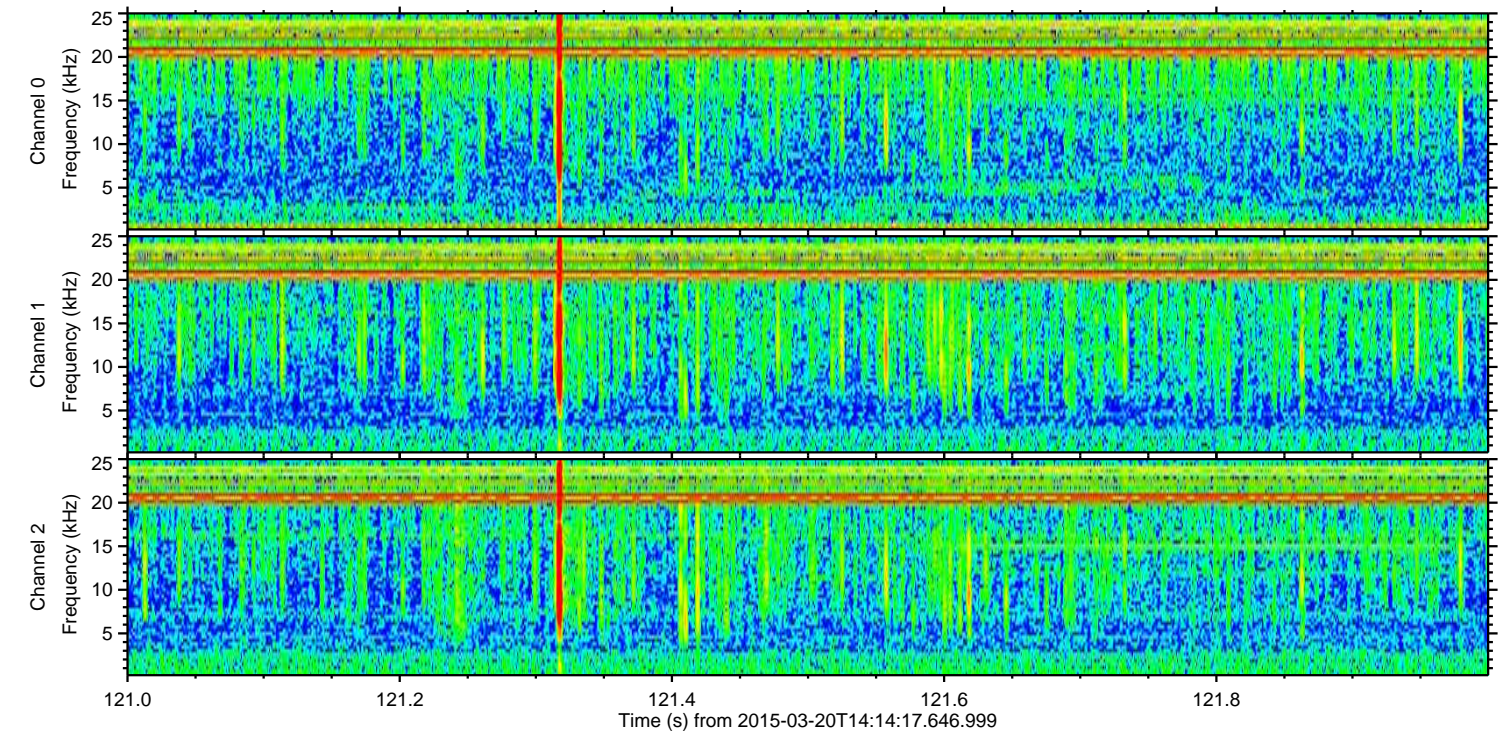
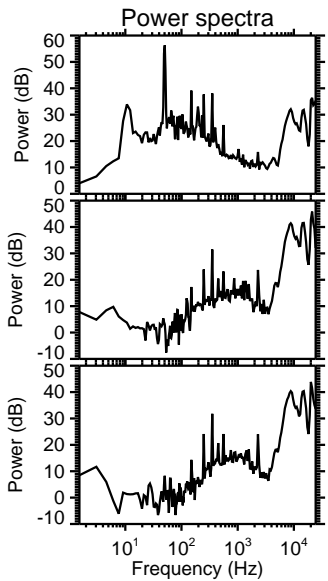
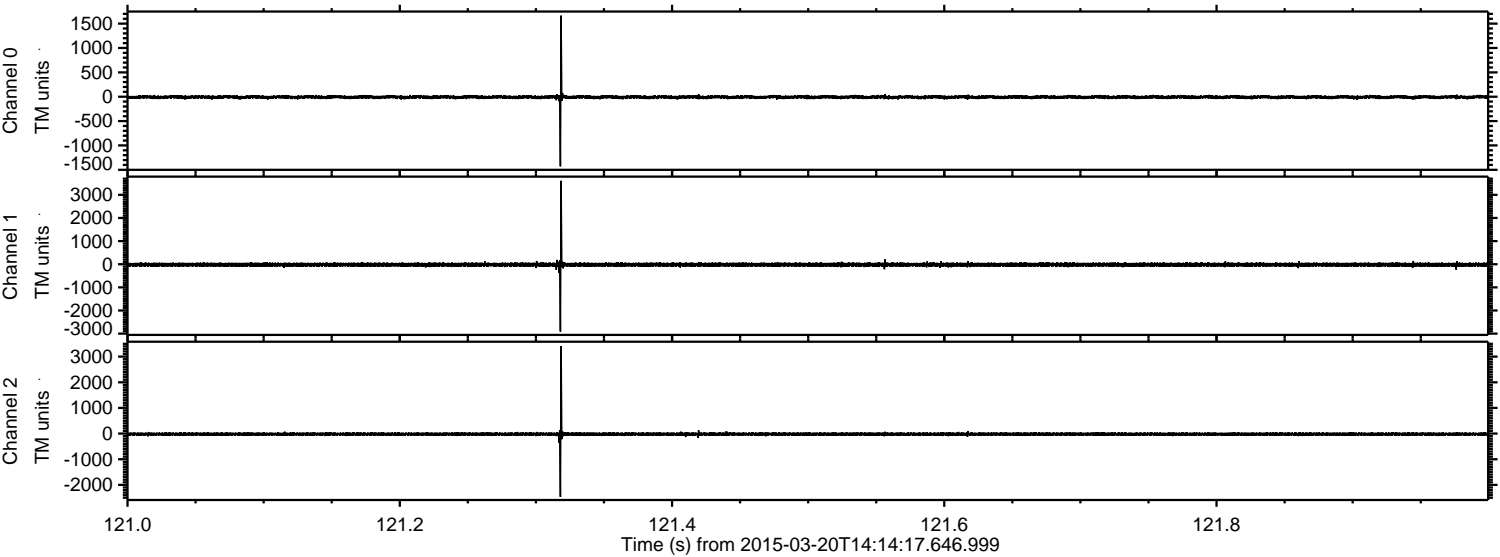

Processed Fri Mar 20 15:21:52 2015 by ELM ver.2012-10-06 from 001__elm20150320_141416__dat00.bin

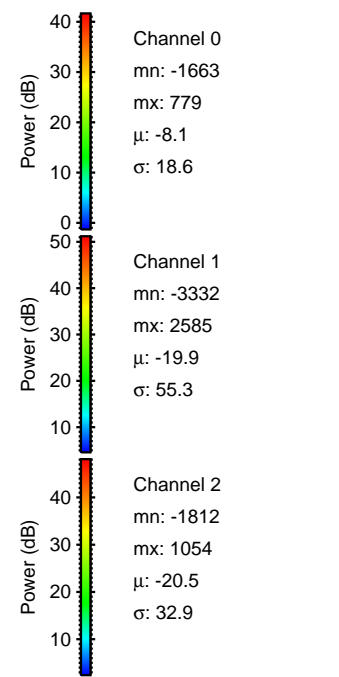
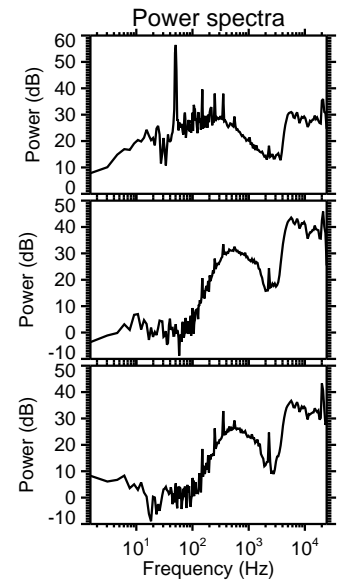
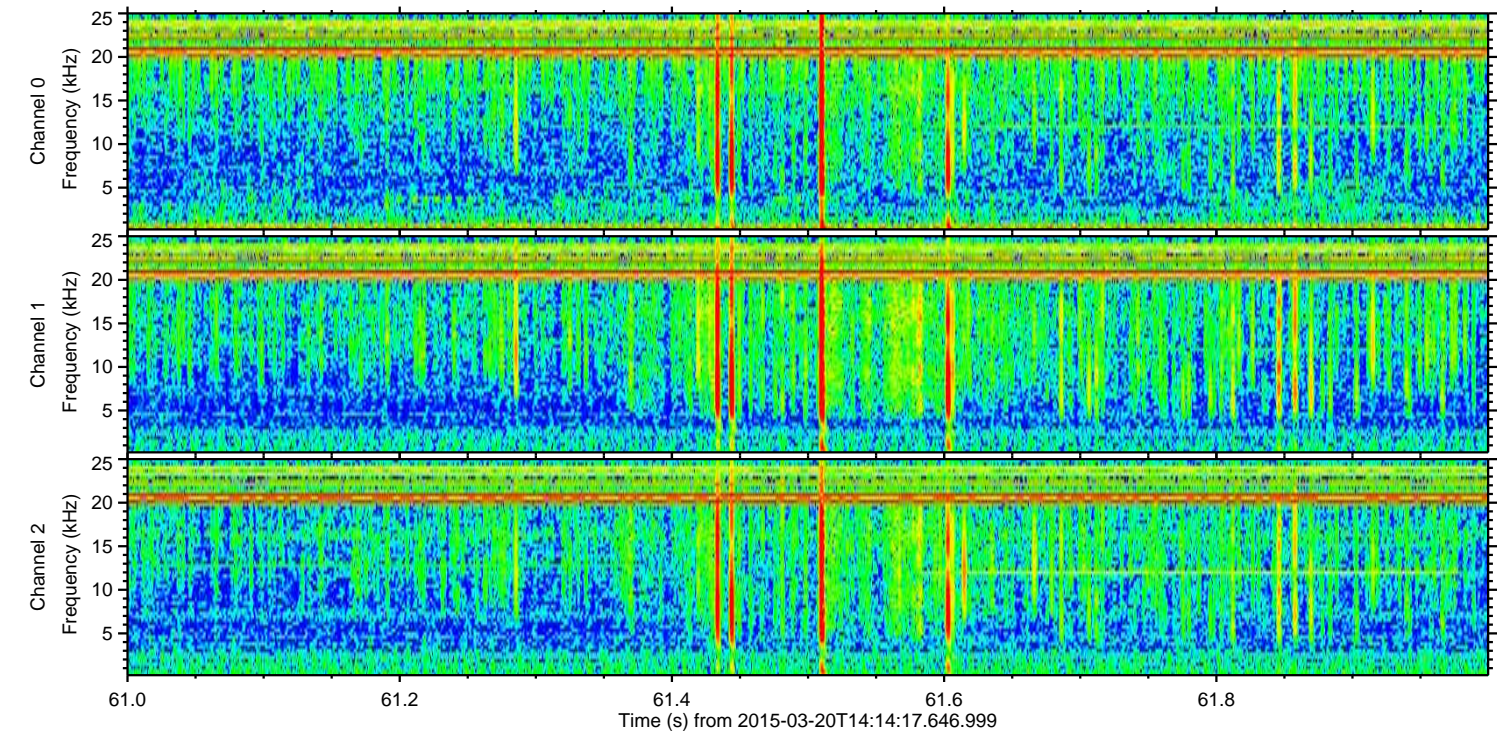
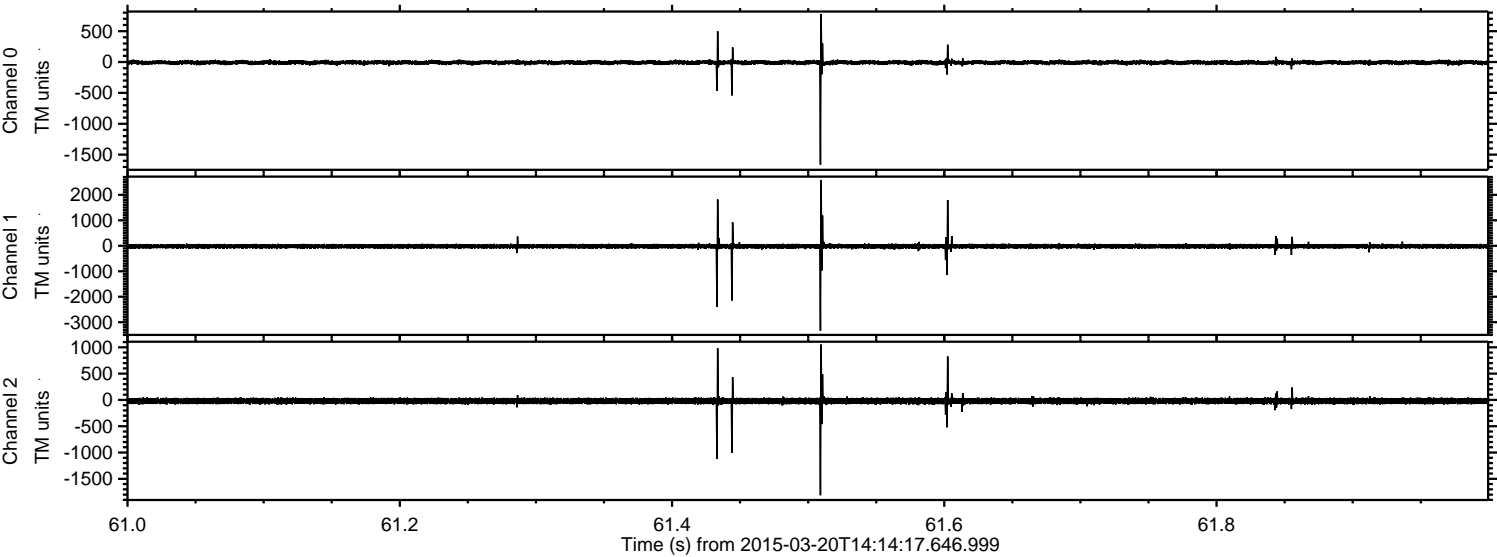

Processed Fri Mar 20 15:21:53 2015 by ELM ver.2012-10-06 from 001__elm20150320_141416__dat00.bin

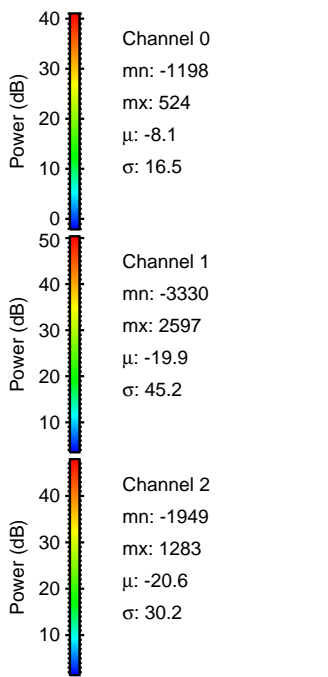
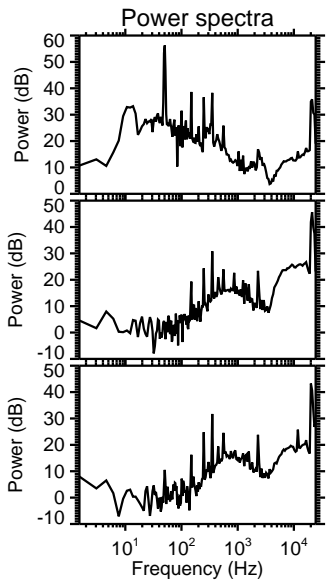
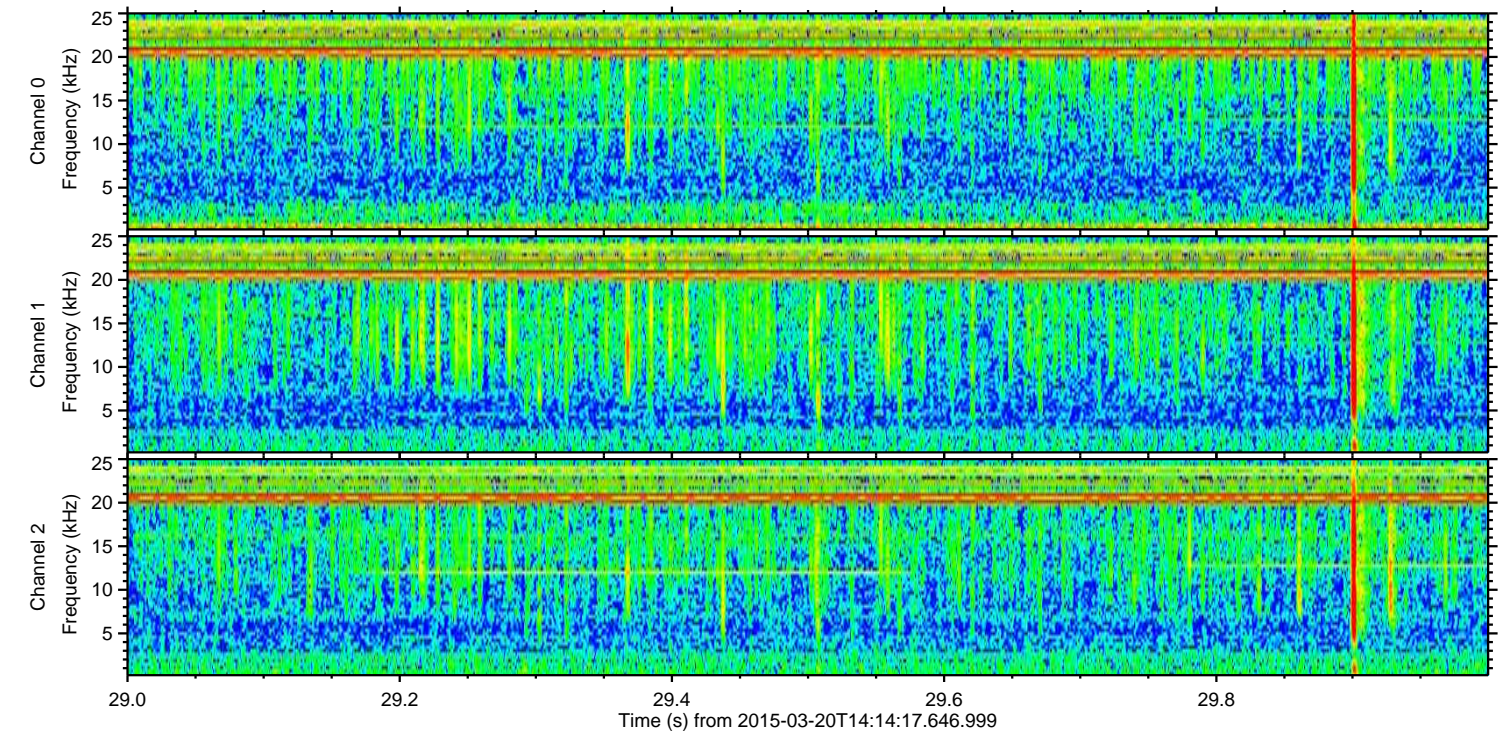
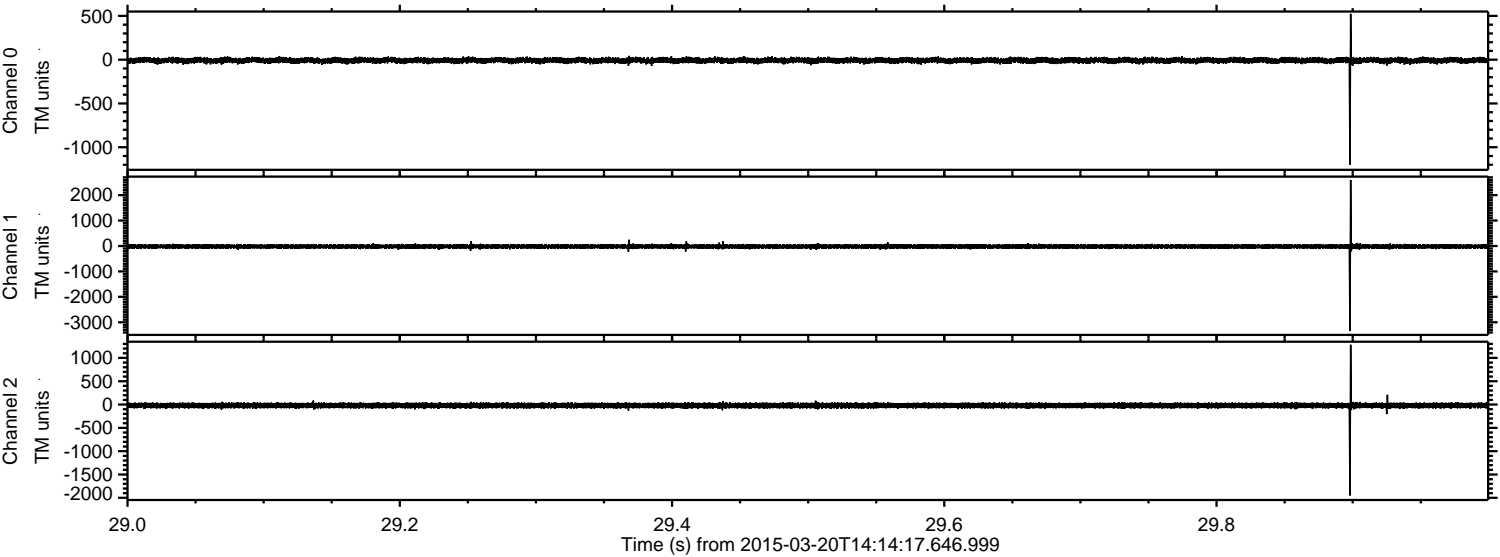

Processed Fri Mar 20 15:21:54 2015 by ELM ver.2012-10-06 from 001__elm20150320_141416__dat00.bin

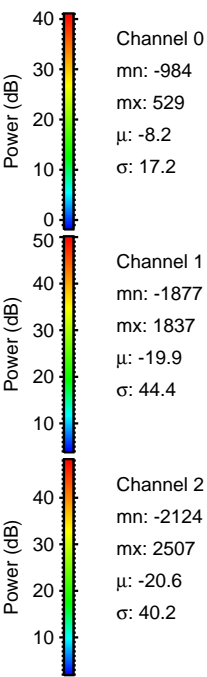
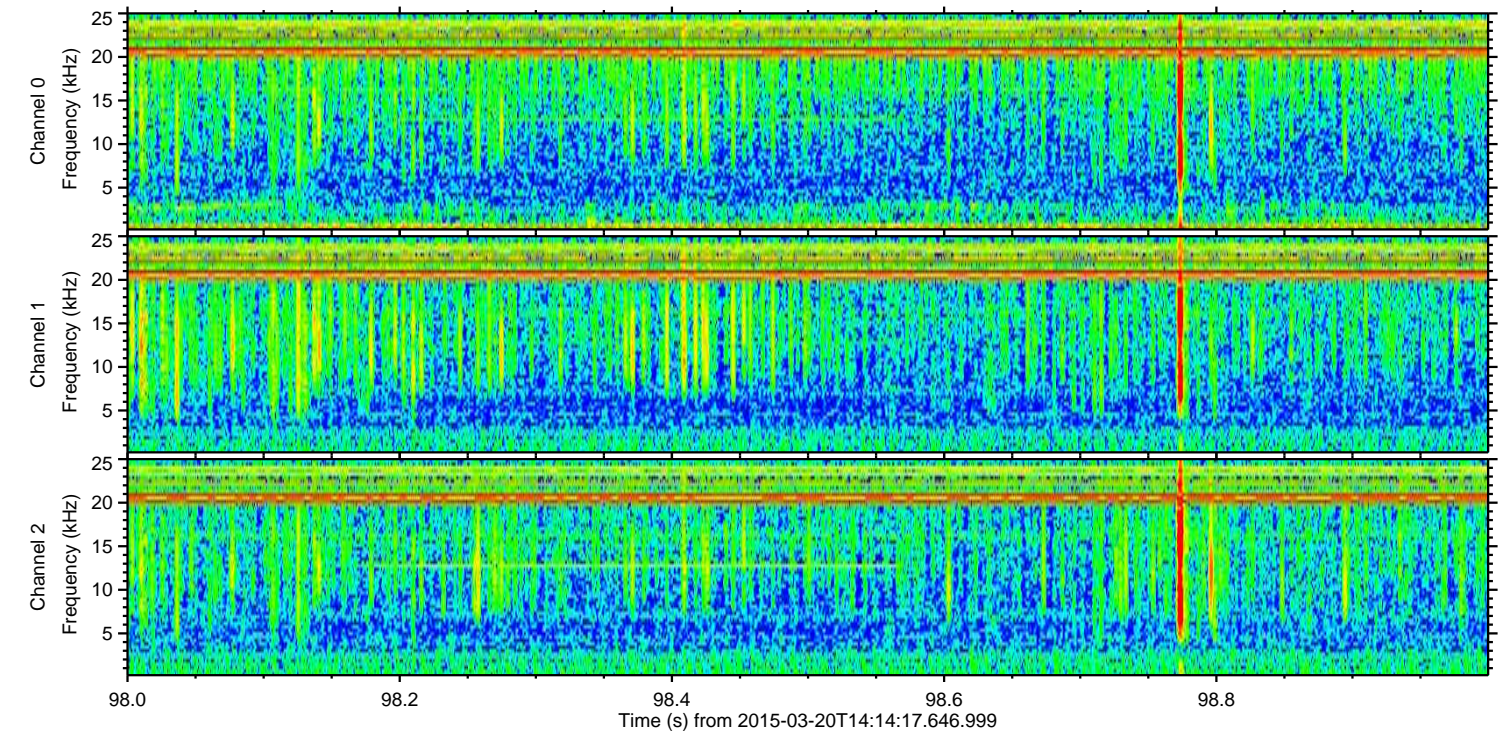
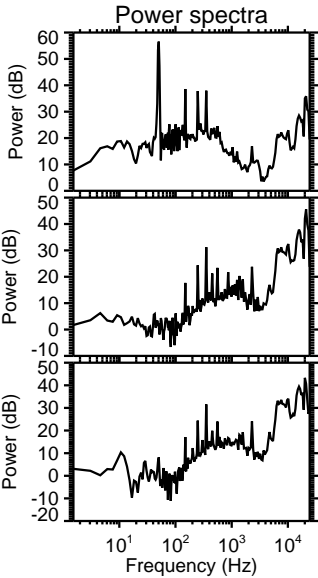
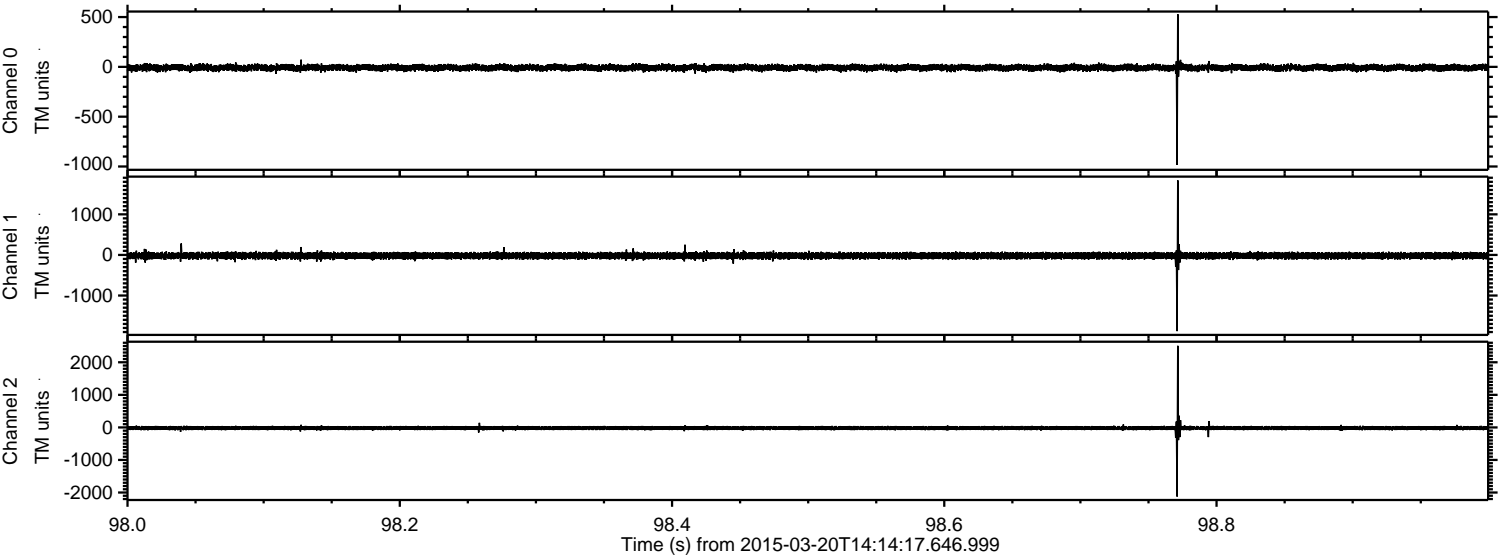

Processed Fri Mar 20 15:21:55 2015 by ELM ver.2012-10-06 from 001__elm20150320_141416__dat00.bin

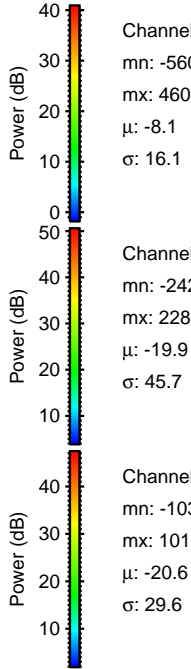
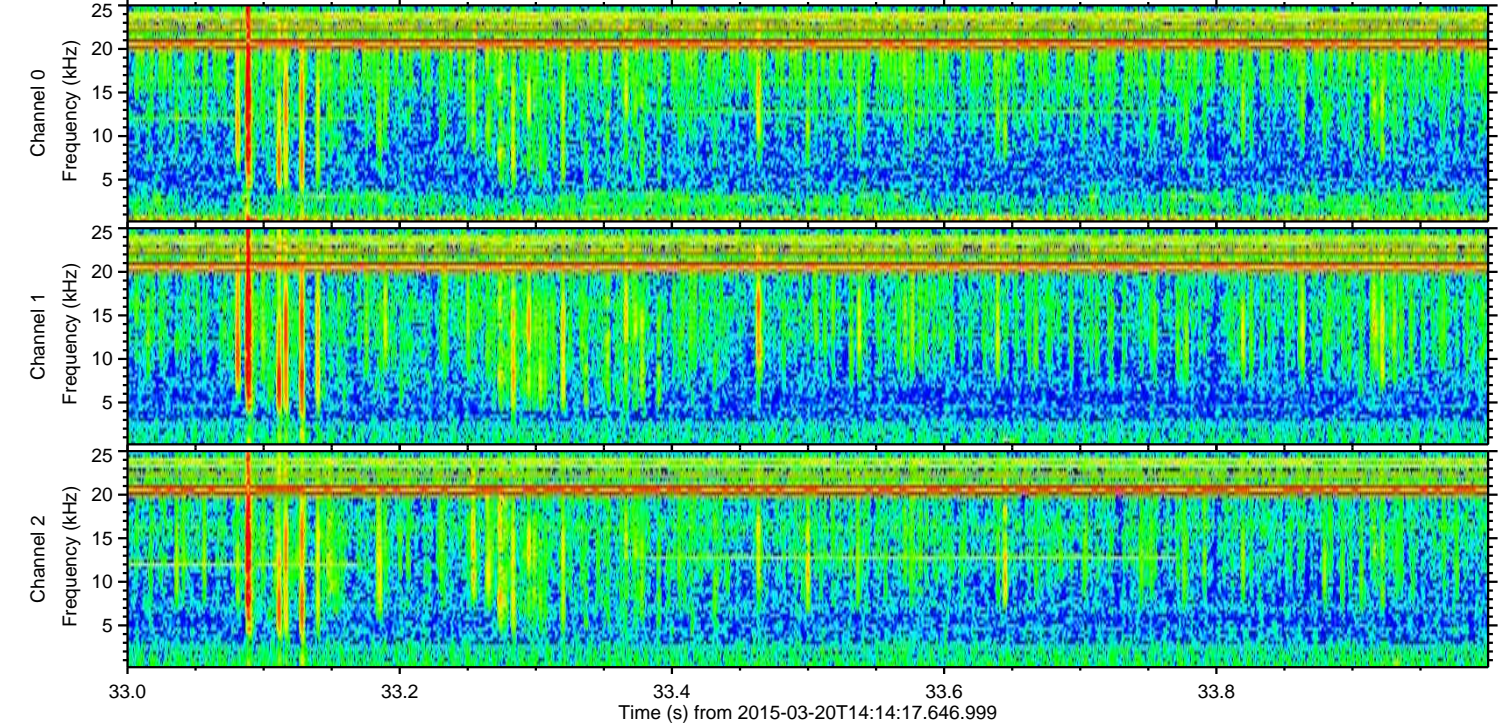
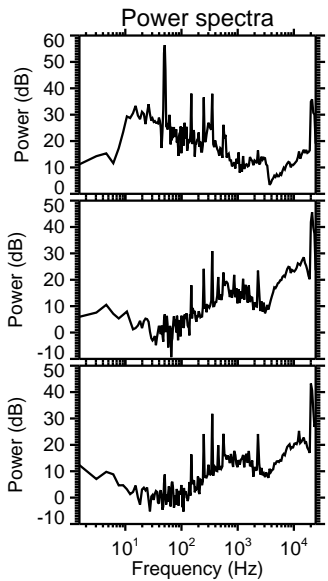
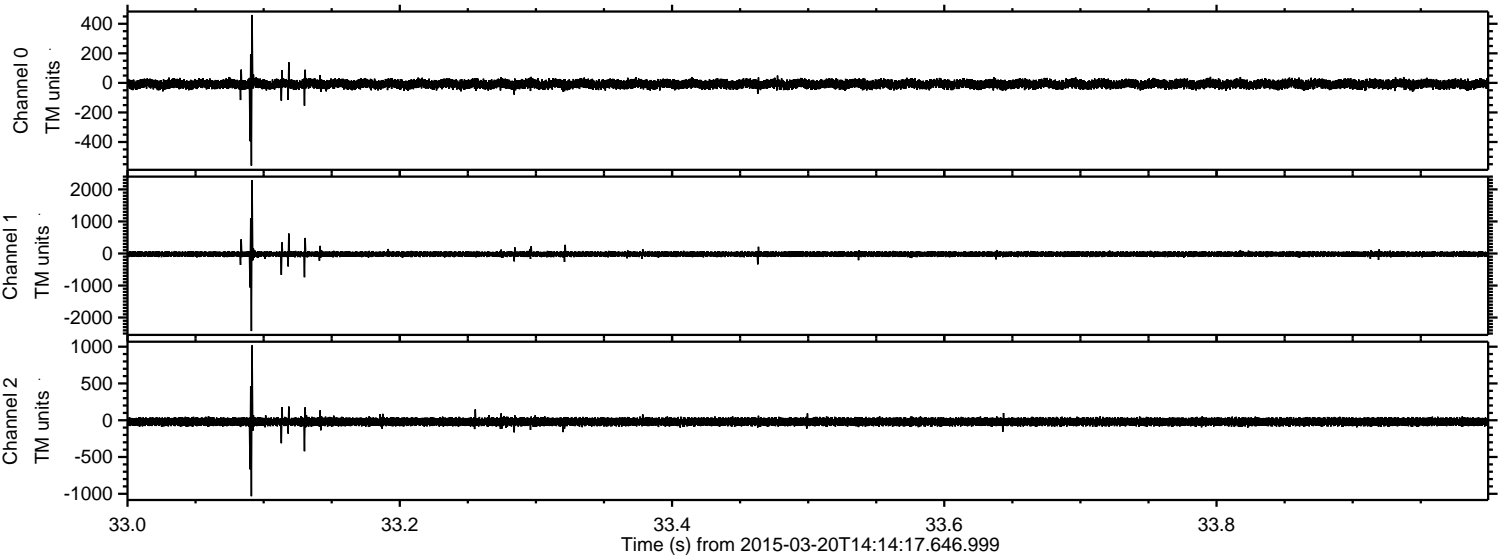

Channel 0
mn: -560
mx: 460
 μ : -8.1
 σ : 16.1

Channel 1
mn: -2421
mx: 2285
 μ : -19.9
 σ : 45.7

Channel 2
mn: -1033
mx: 1017
 μ : -20.6
 σ : 29.6

