

ELMAVAN 3D WAVEFORMS (Measured data sampled at 50 kHz) 49788 packets of 144 samples from 2015-03-20T14:09:17.471.000.

Processed Fri Mar 20 15:16:47 2015 by ELM ver.2012-10-06 from 001__elm20150320_140916__dat00.bin

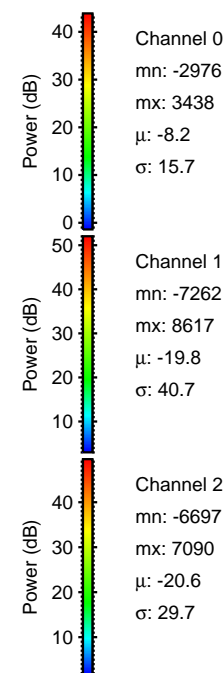

Processed Fri Mar 20 15:16:59 2015 by ELM ver.2012-10-06 from 001__elm20150320_140916__dat00.bin

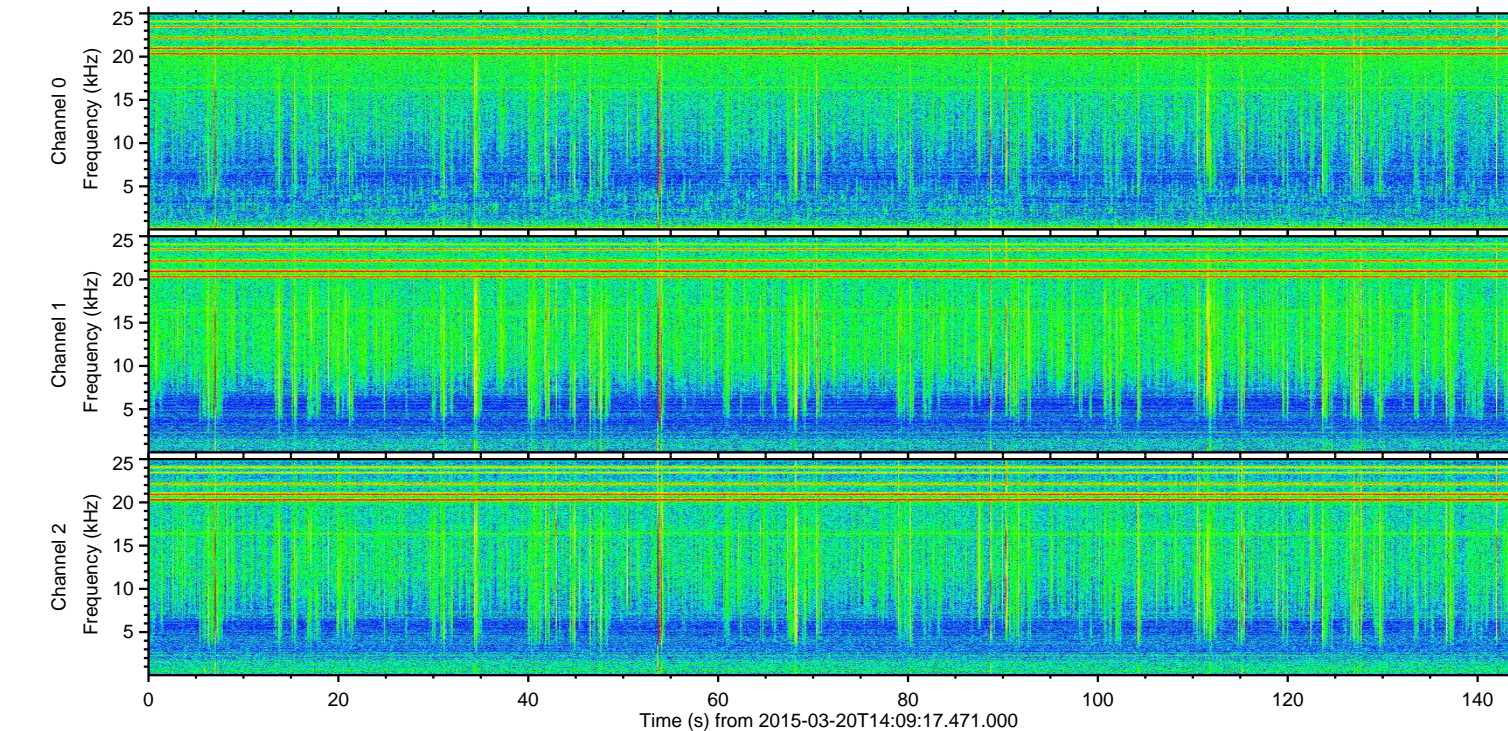
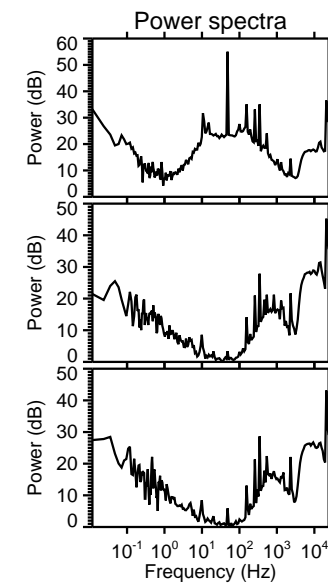
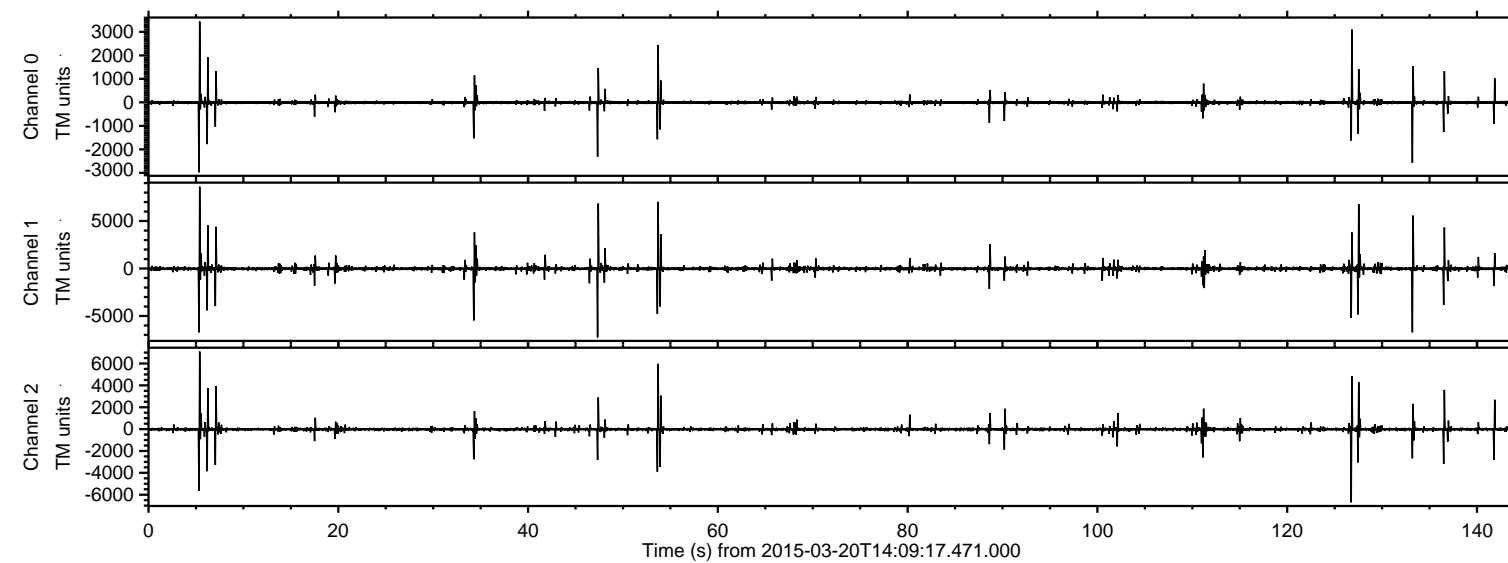
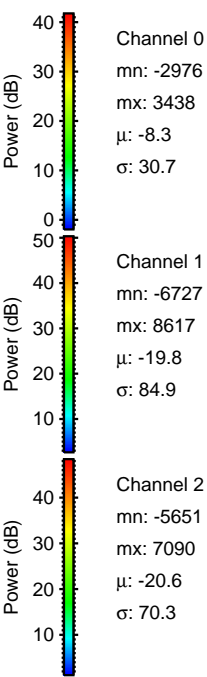
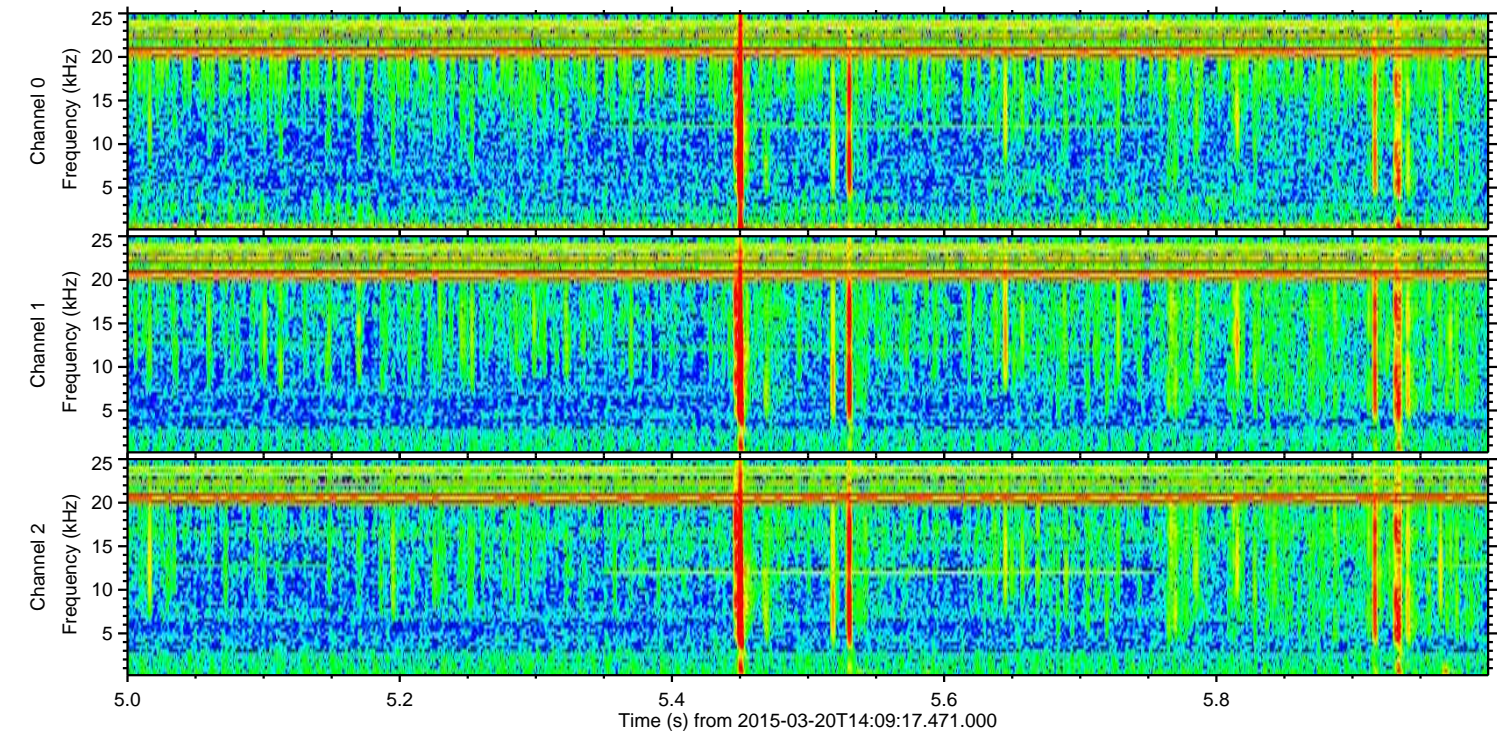
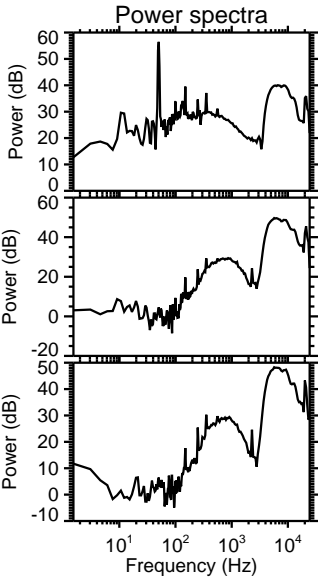
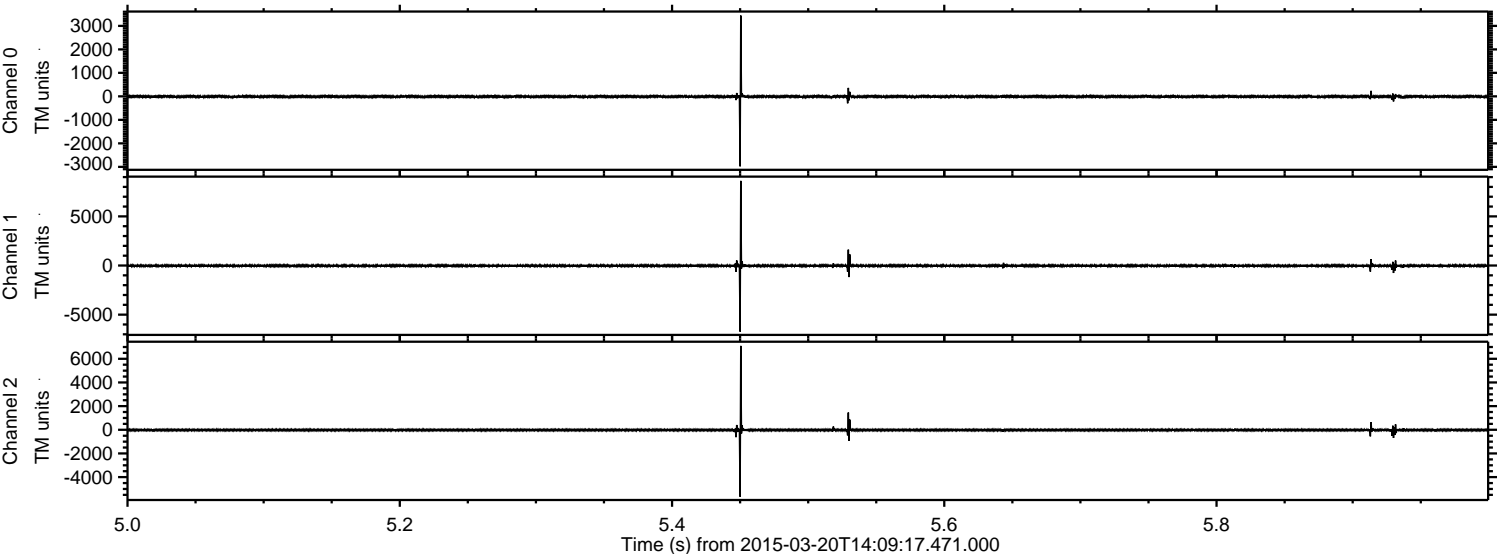

Processed Fri Mar 20 15:17:00 2015 by ELM ver.2012-10-06 from 001__elm20150320_140916__dat00.bin

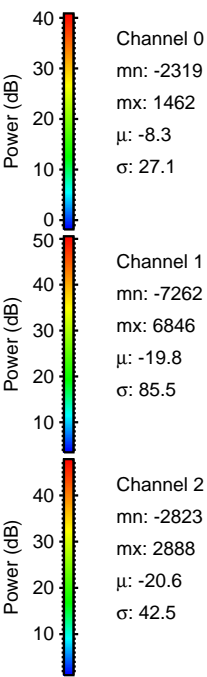
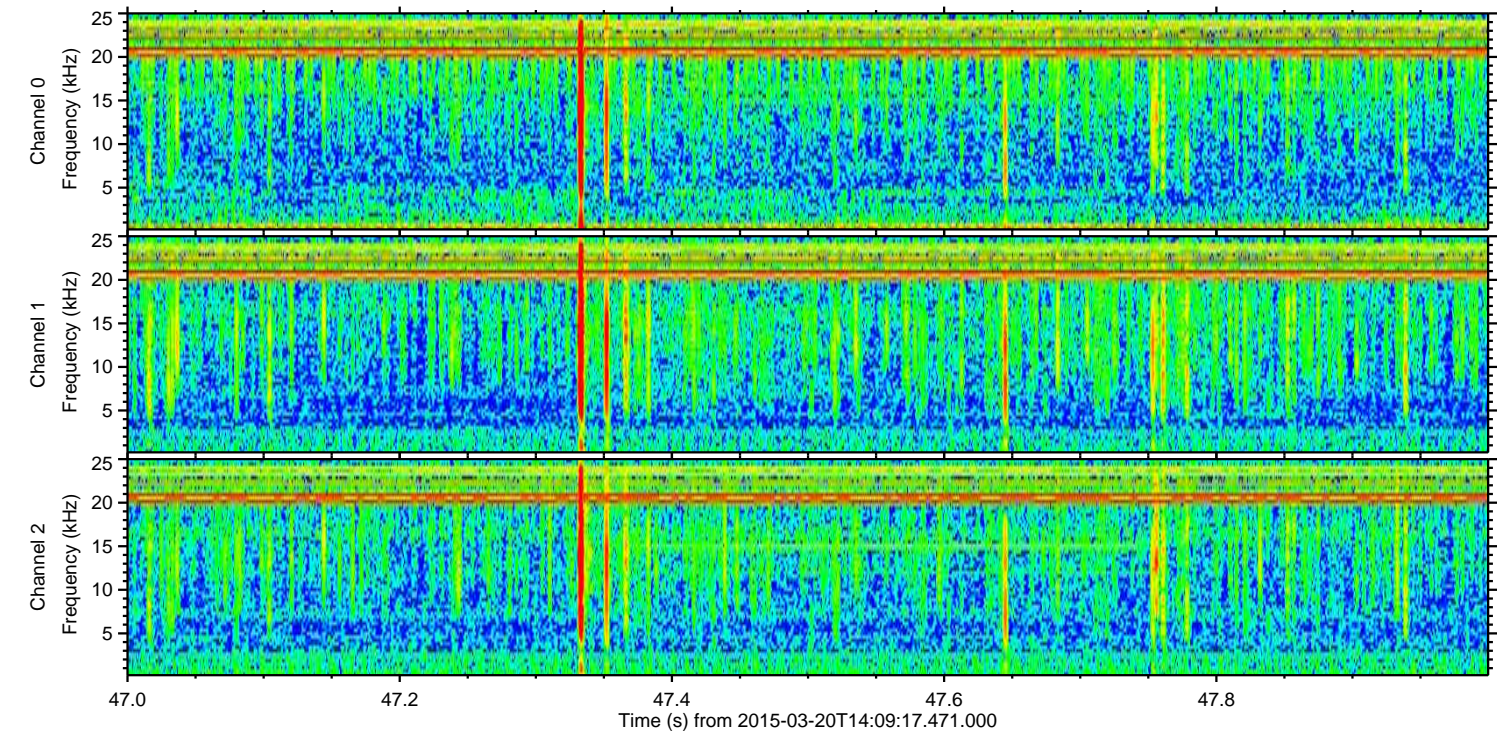
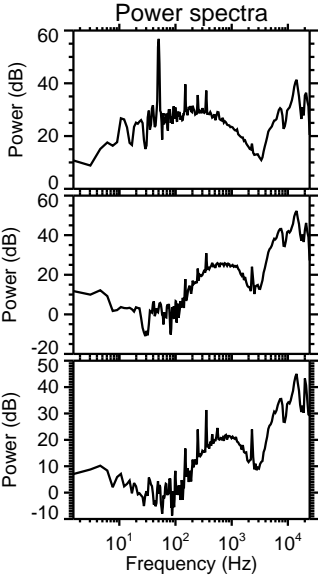
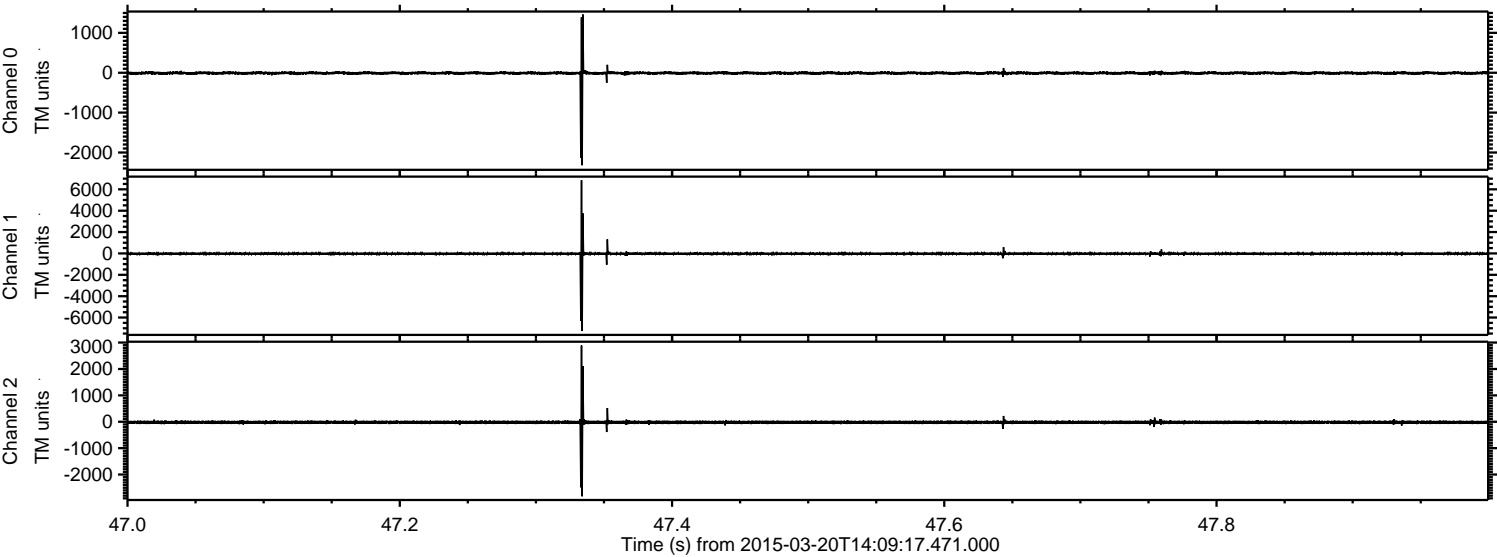

Channel 0
mn: -2319
mx: 1462
 μ : -8.3
 σ : 27.1

Channel 1
mn: -7262
mx: 6846
 μ : -19.8
 σ : 85.5

Channel 2
mn: -2823
mx: 2888
 μ : -20.6
 σ : 42.5

Processed Fri Mar 20 15:17:01 2015 by ELM ver.2012-10-06 from 001__elm20150320_140916__dat00.bin

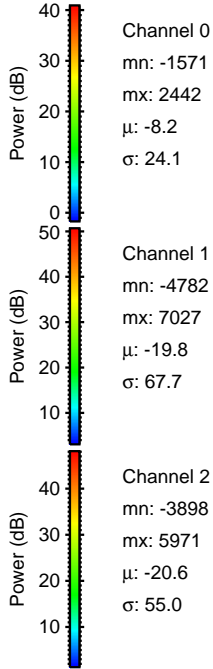
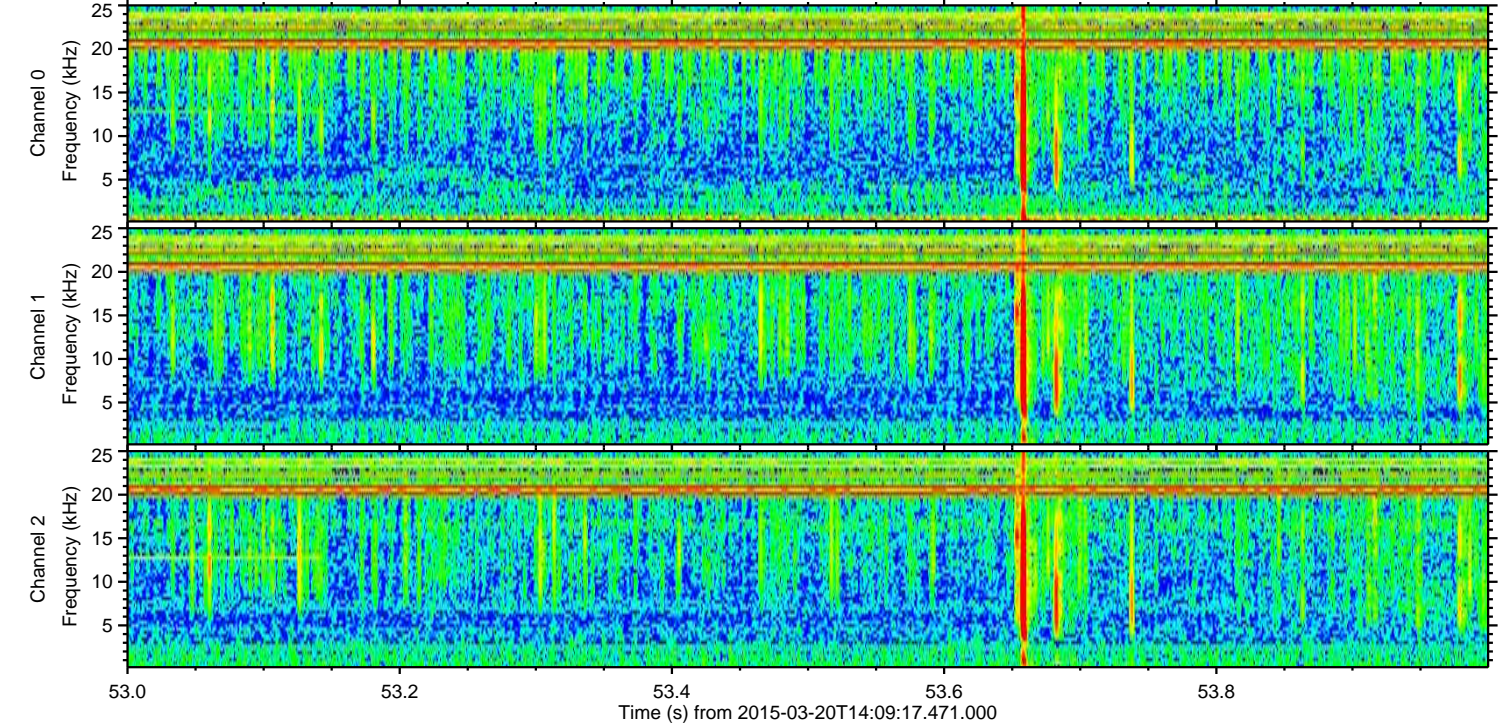
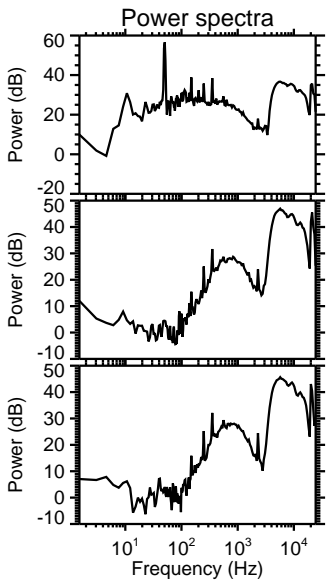
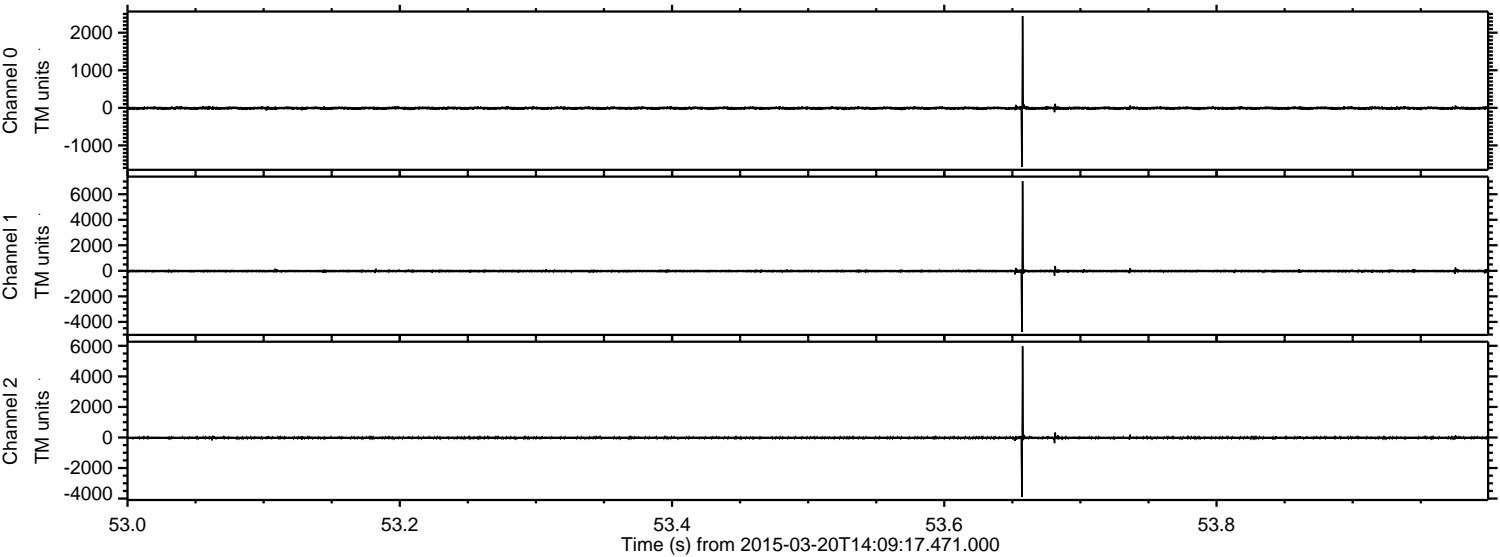

ELMAVAN 3D WAVEFORMS (Measured data sampled at 50 kHz) 49788 packets of 144 samples from 2015-03-20T14:09:17.471.000. Part 128/144

Processed Fri Mar 20 15:17:02 2015 by ELM ver.2012-10-06 from 001__elm20150320_140916__dat00.bin

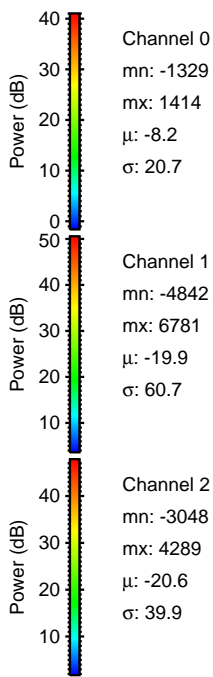
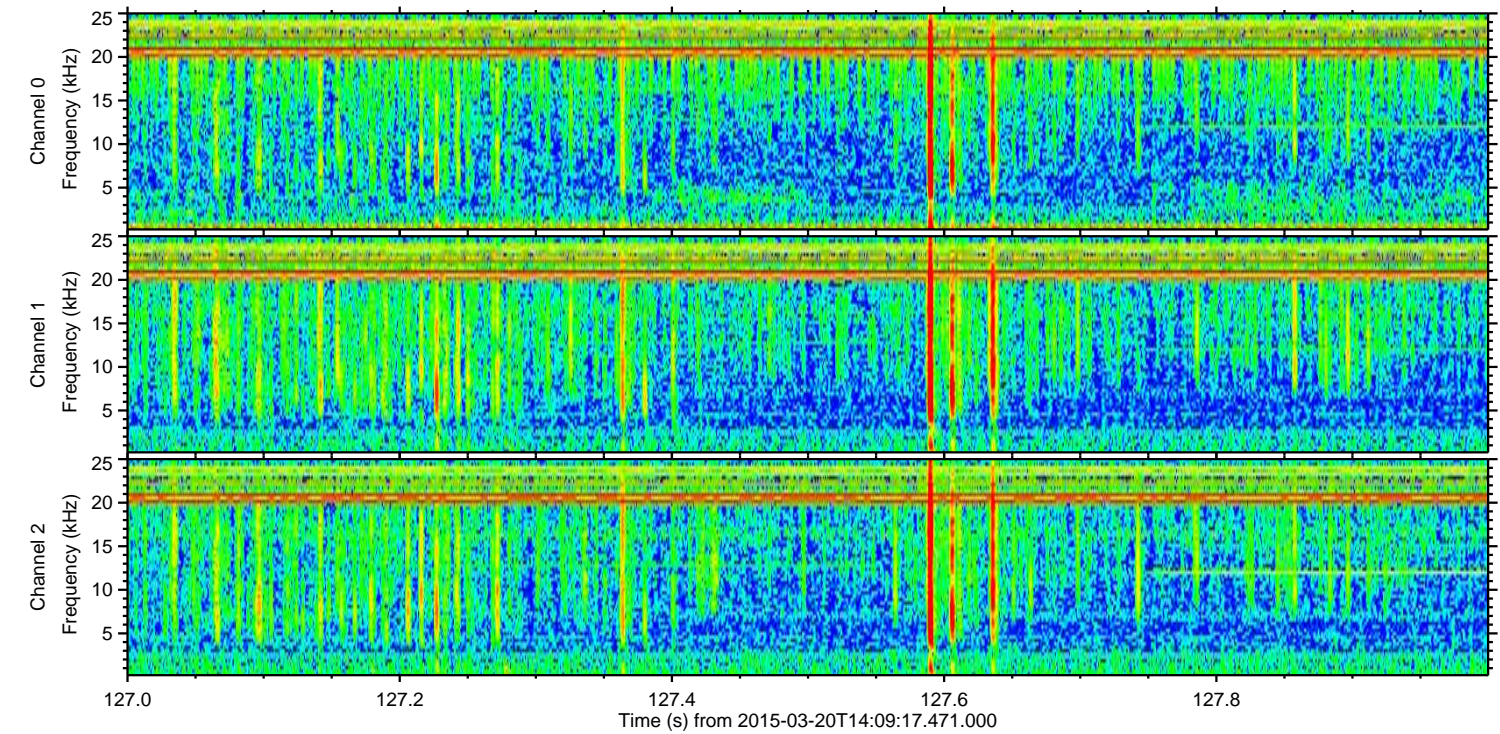
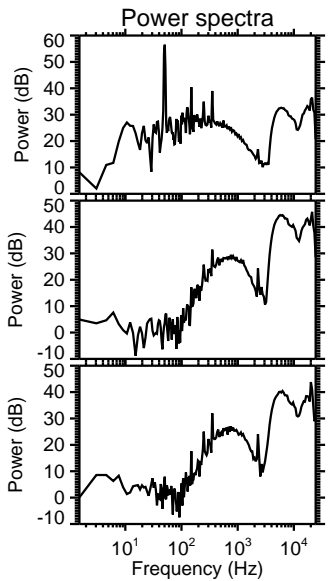
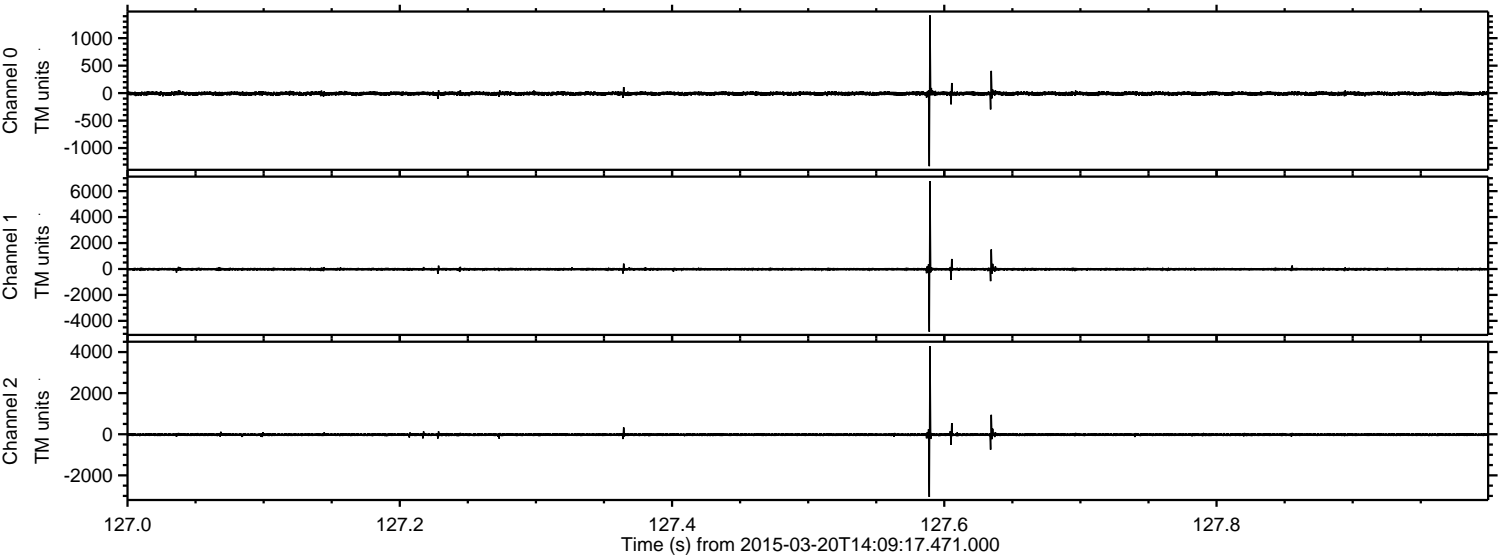

Channel 0
mn: -1329
mx: 1414
 μ : -8.2
 σ : 20.7

Channel 1
mn: -4842
mx: 6781
 μ : -19.9
 σ : 60.7

Channel 2
mn: -3048
mx: 4289
 μ : -20.6
 σ : 39.9

ELMAVAN 3D WAVEFORMS (Measured data sampled at 50 kHz) 49788 packets of 144 samples from 2015-03-20T14:09:17.471.000. Part 134/144

Processed Fri Mar 20 15:17:03 2015 by ELM ver.2012-10-06 from 001__elm20150320_140916__dat00.bin

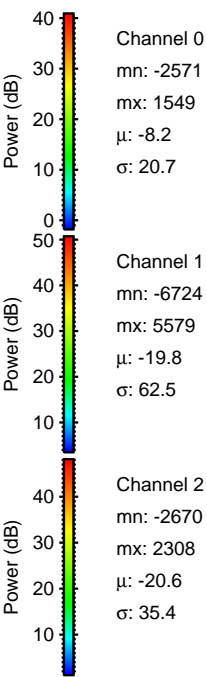
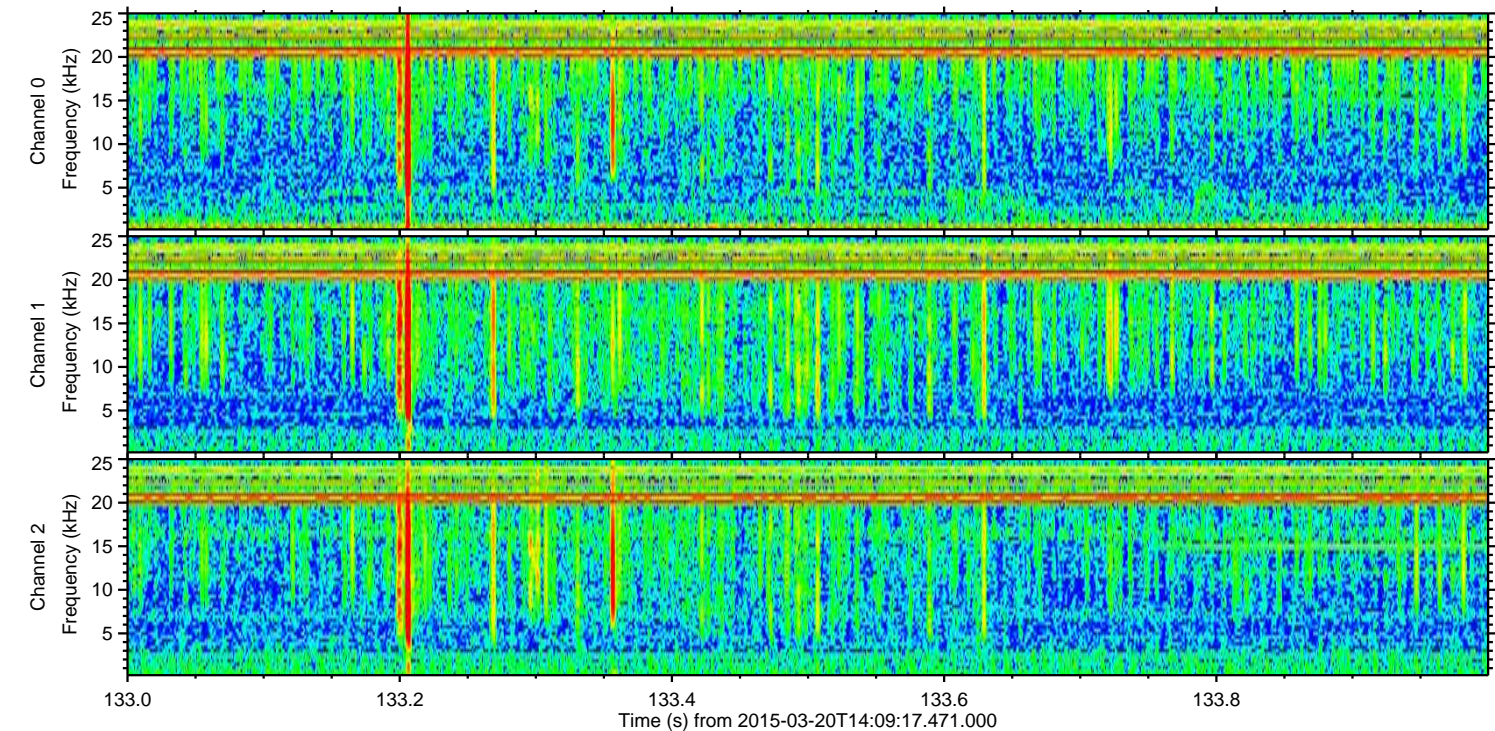
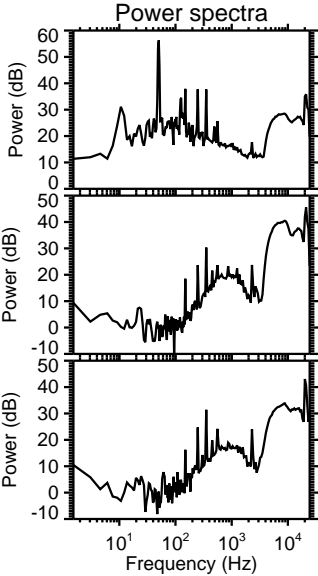
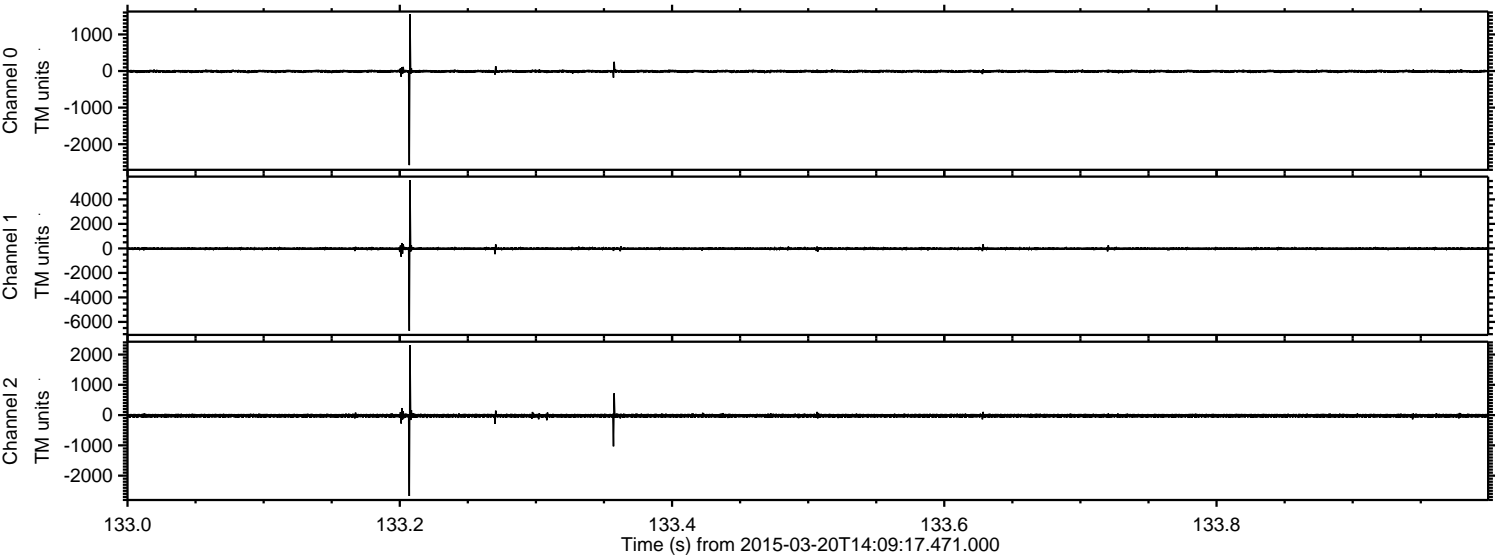

ELMAVAN 3D WAVEFORMS (Measured data sampled at 50 kHz) 49788 packets of 144 samples from 2015-03-20T14:09:17.471.000. Part 127/144

Processed Fri Mar 20 15:17:04 2015 by ELM ver.2012-10-06 from 001__elm20150320_140916__dat00.bin

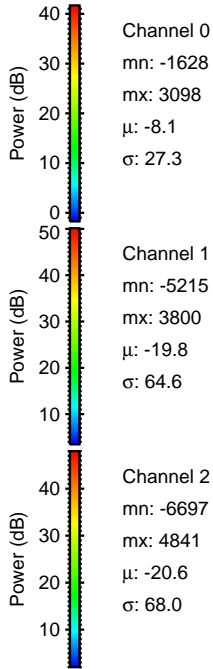
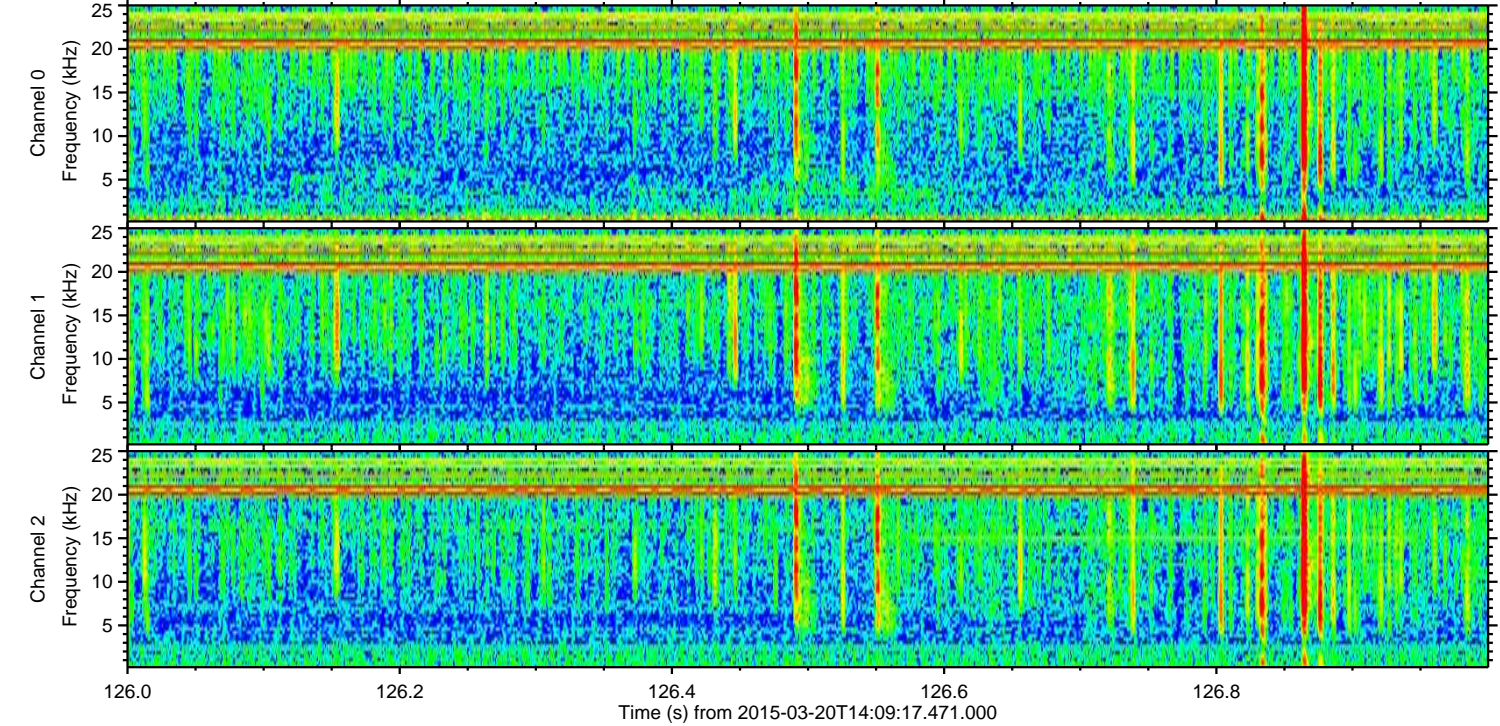
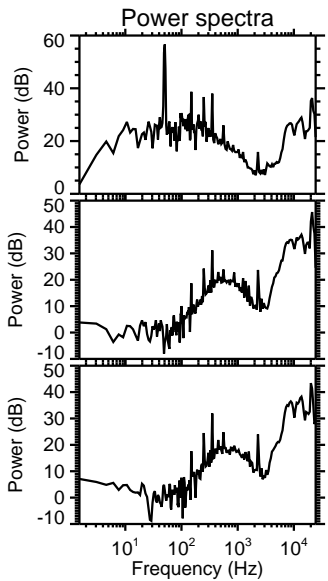
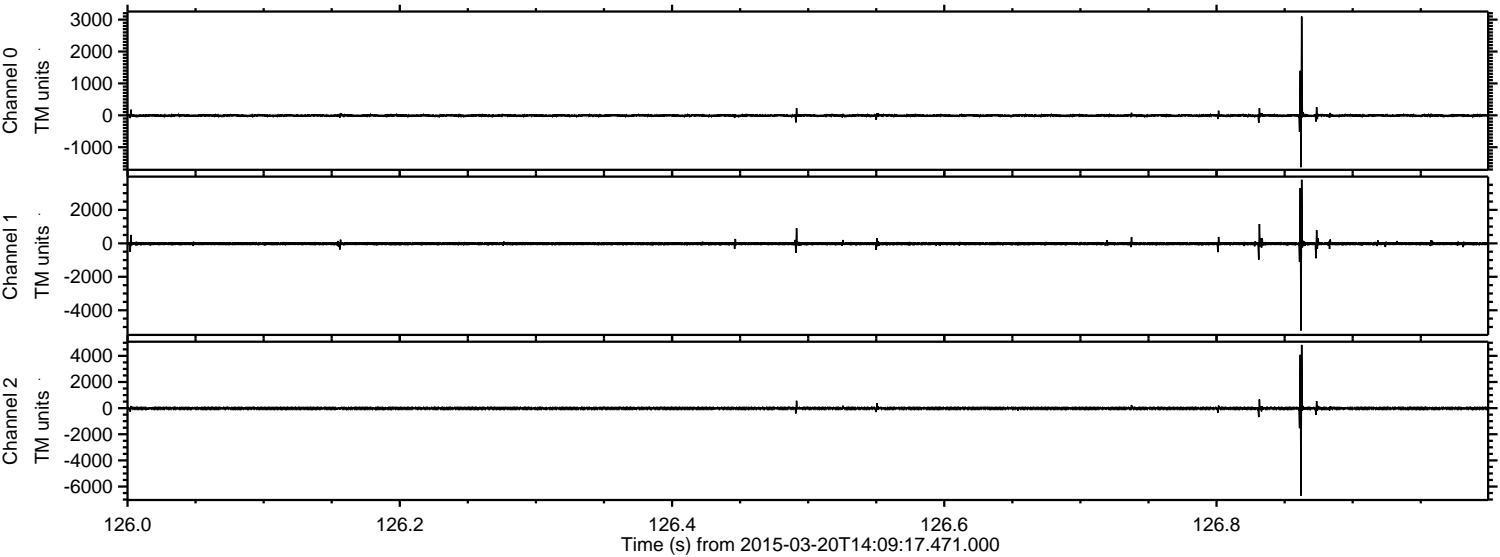

Channel 0
mn: -1628
mx: 3098
 μ : -8.1
 σ : 27.3

Channel 1
mn: -5215
mx: 3800
 μ : -19.8
 σ : 64.6

Channel 2
mn: -6697
mx: 4841
 μ : -20.6
 σ : 68.0

Processed Fri Mar 20 15:17:05 2015 by ELM ver.2012-10-06 from 001__elm20150320_140916__dat00.bin

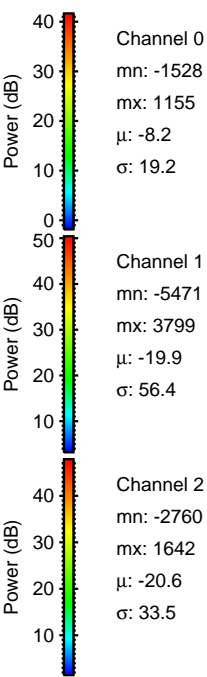
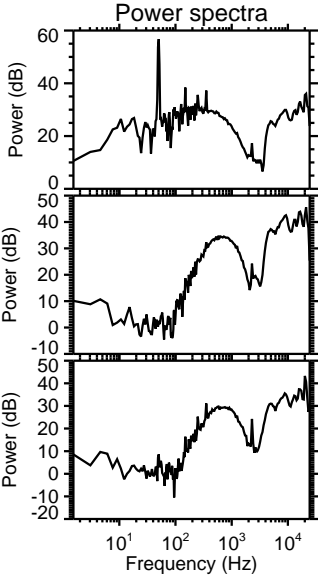
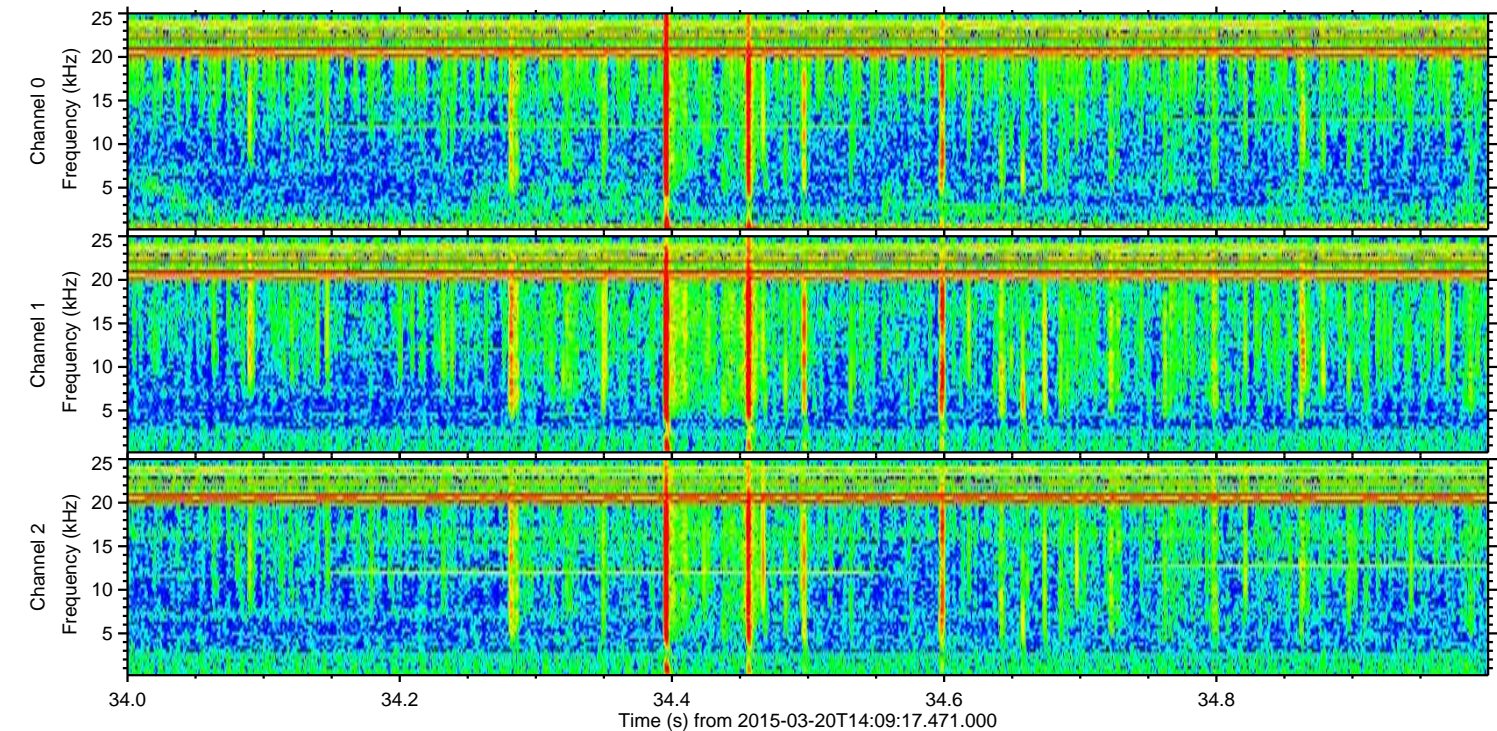
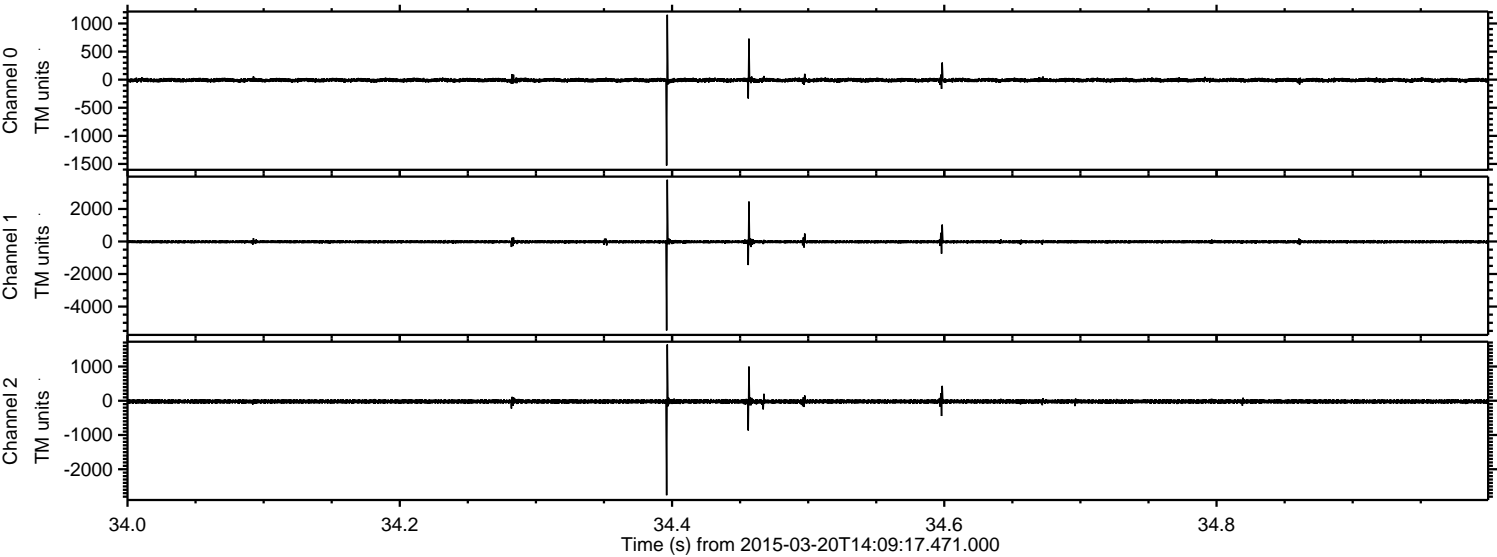

Processed Fri Mar 20 15:17:05 2015 by ELM ver.2012-10-06 from 001__elm20150320_140916__dat00.bin

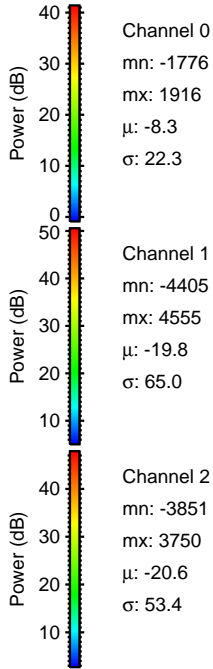
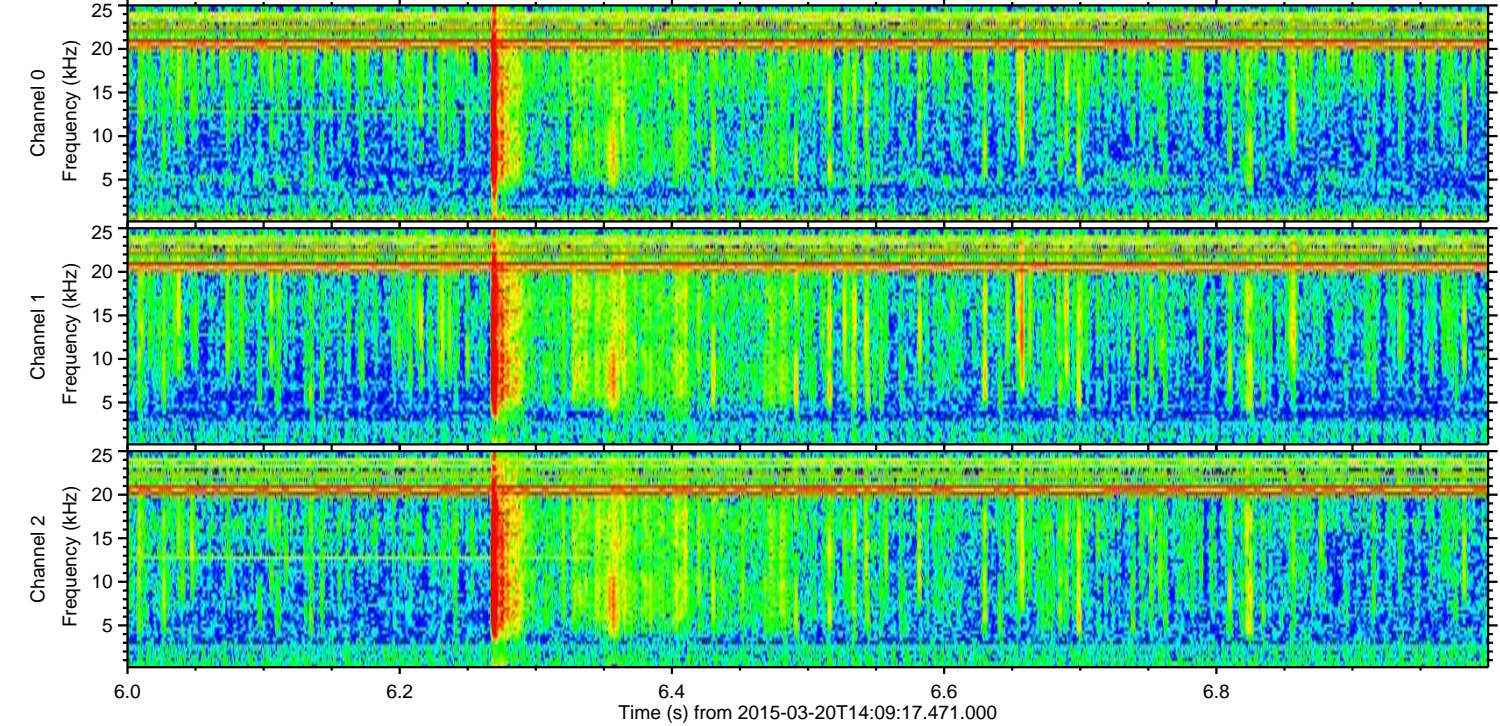
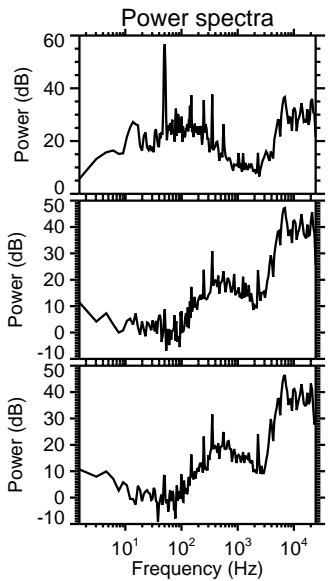
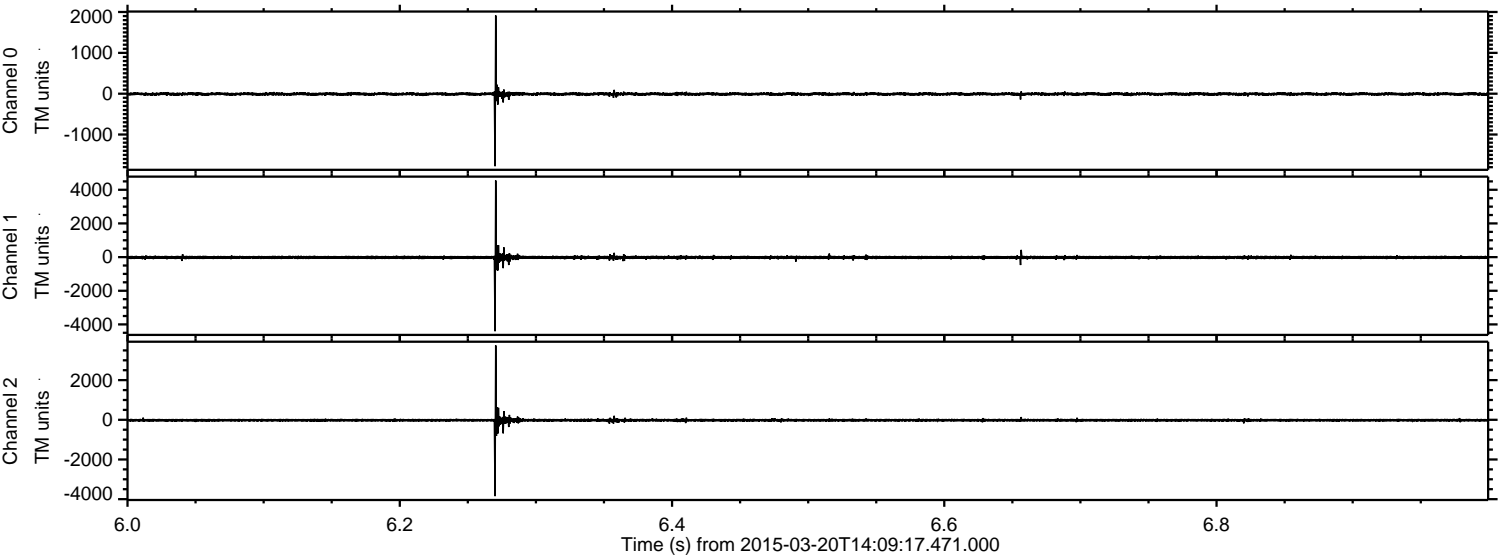

Processed Fri Mar 20 15:17:06 2015 by ELM ver.2012-10-06 from 001__elm20150320_140916__dat00.bin

