

ELMAVAN 3D WAVEFORMS (Measured data sampled at 50 kHz) 49785 packets of 144 samples from 2015-03-20T11:14:11.427.999.

Processed Fri Mar 20 12:21:15 2015 by ELM ver.2012-10-06 from 001__elm20150320_111410__dat00.bin

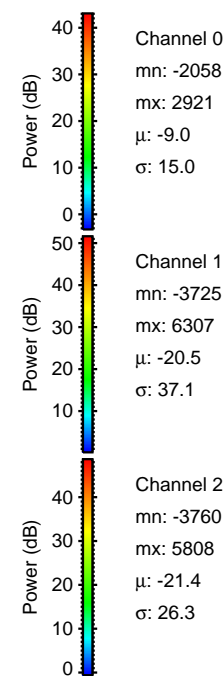
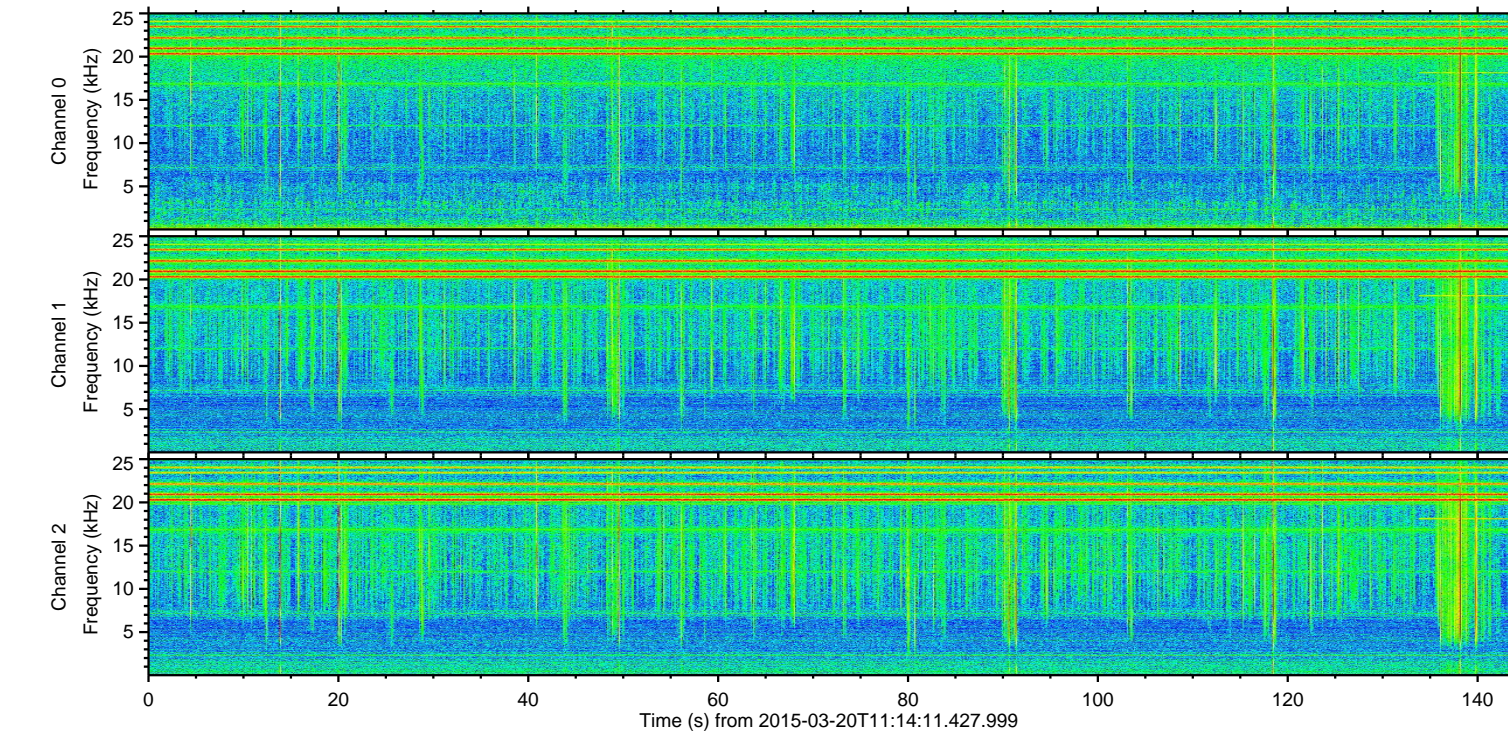
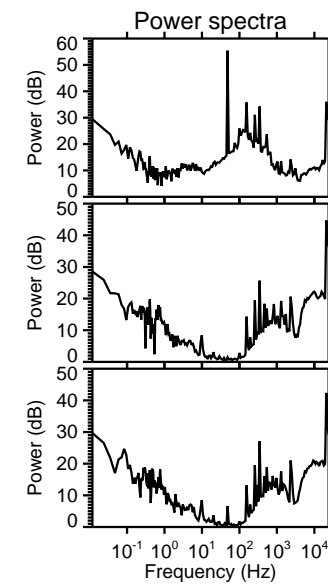
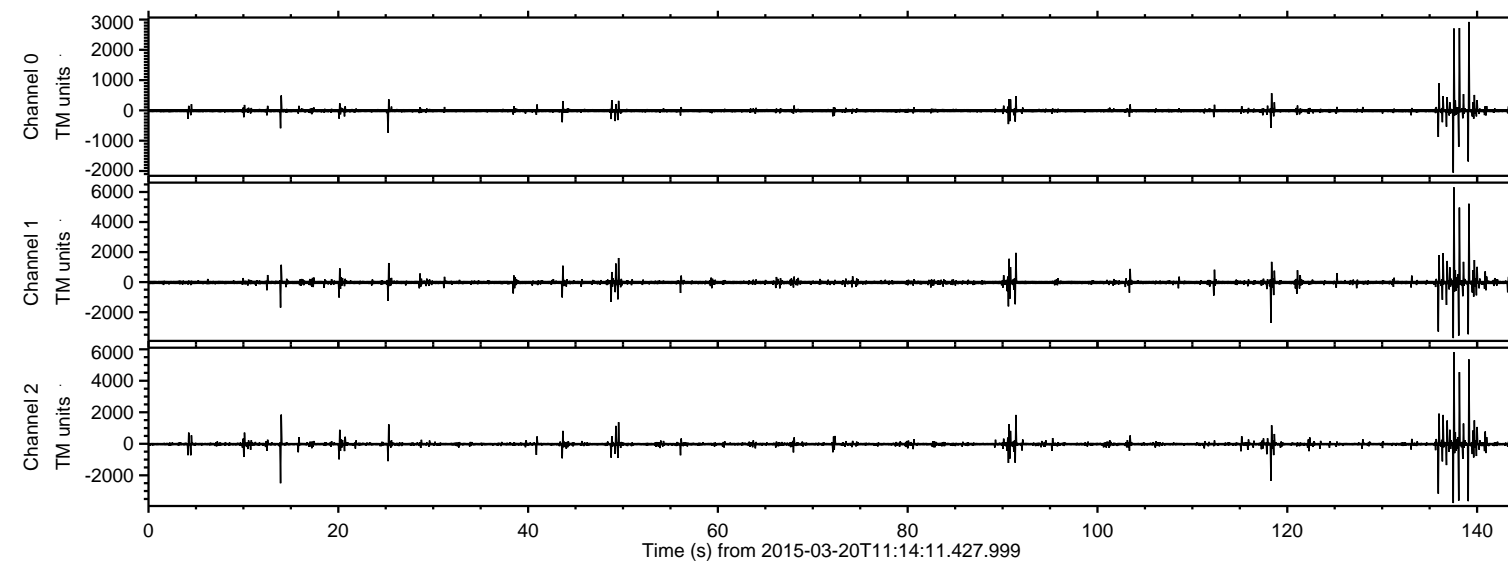

ELMAVAN 3D WAVEFORMS (Measured data sampled at 50 kHz) 49785 packets of 144 samples from 2015-03-20T11:14:11.427.999. Part 138/144

Processed Fri Mar 20 12:21:27 2015 by ELM ver.2012-10-06 from 001__elm20150320_111410__dat00.bin

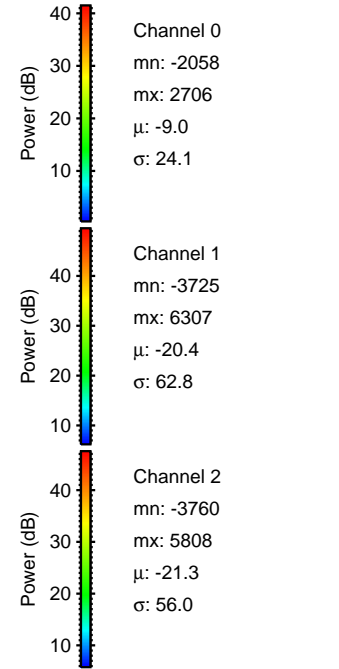
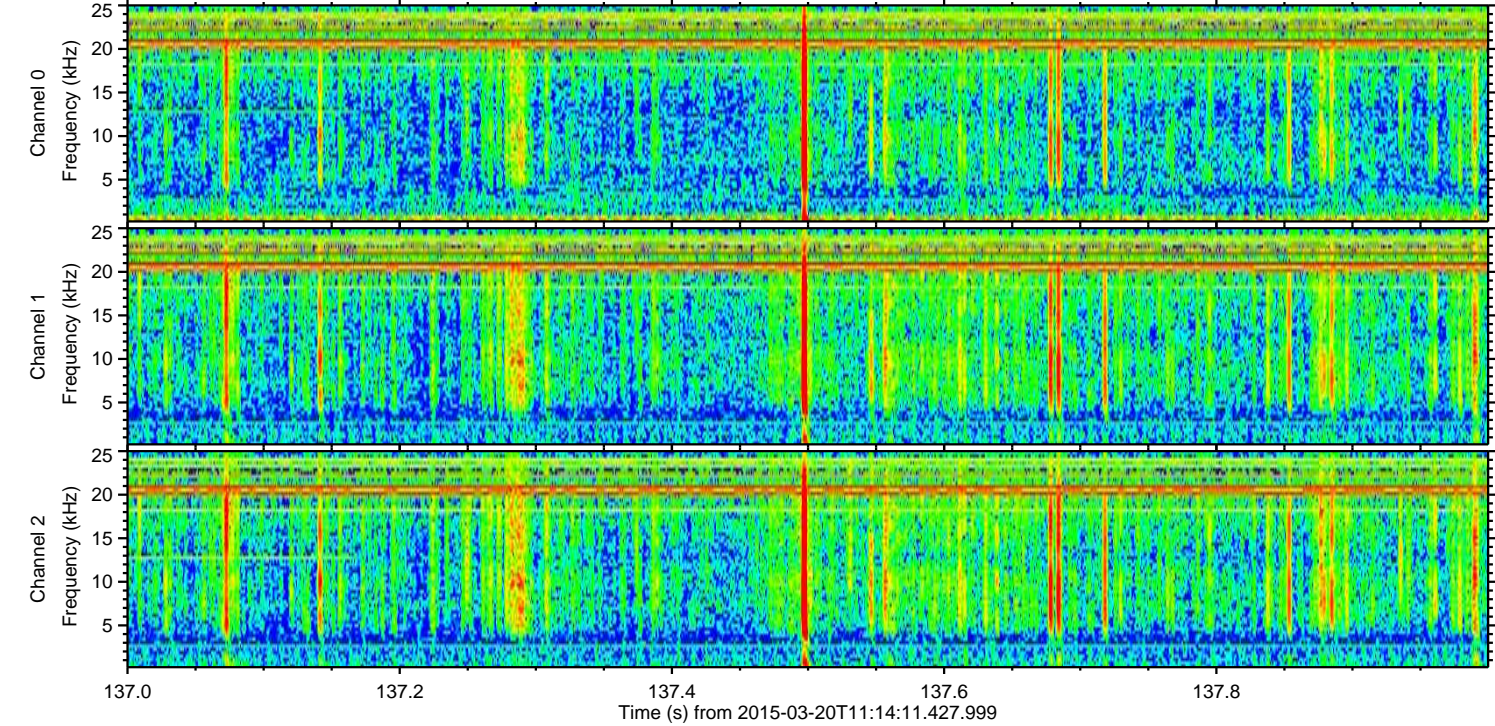
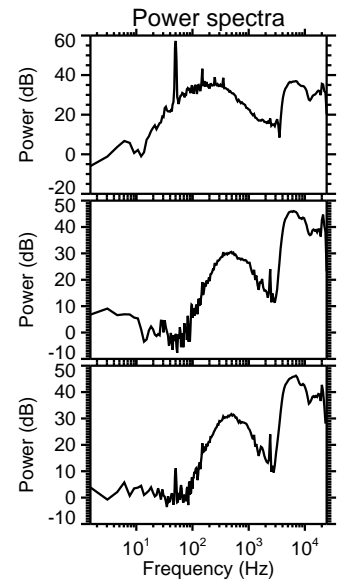
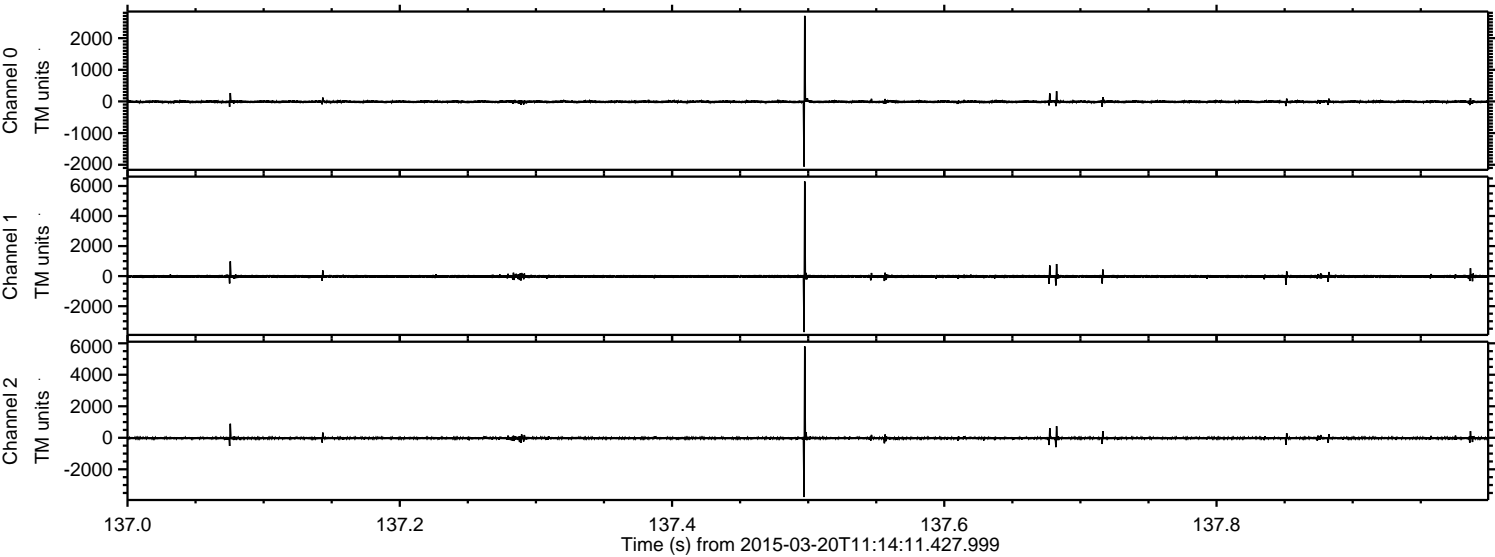

ELMAVAN 3D WAVEFORMS (Measured data sampled at 50 kHz) 49785 packets of 144 samples from 2015-03-20T11:14:11.427.999. Part 140/144

Processed Fri Mar 20 12:21:28 2015 by ELM ver.2012-10-06 from 001__elm20150320_111410__dat00.bin

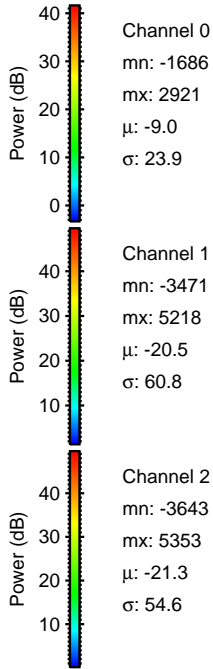
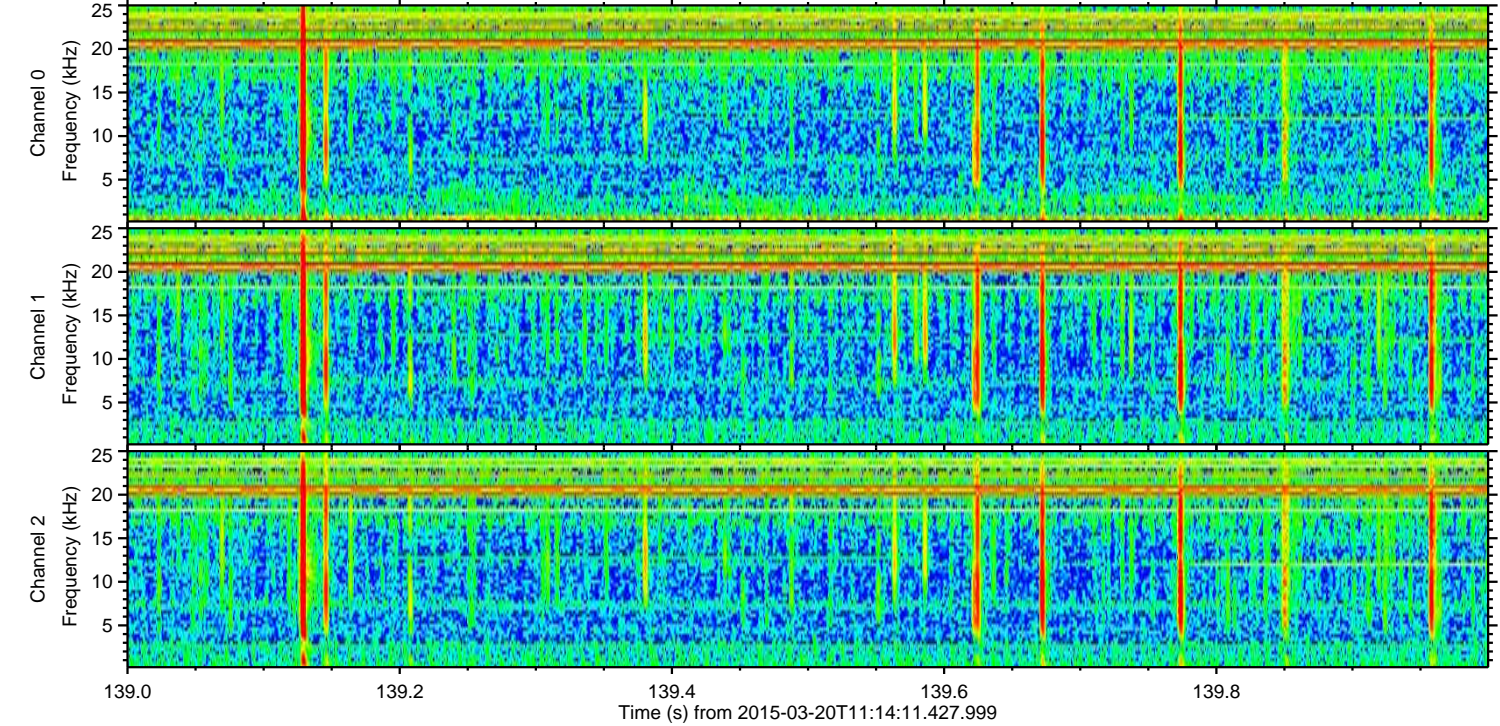
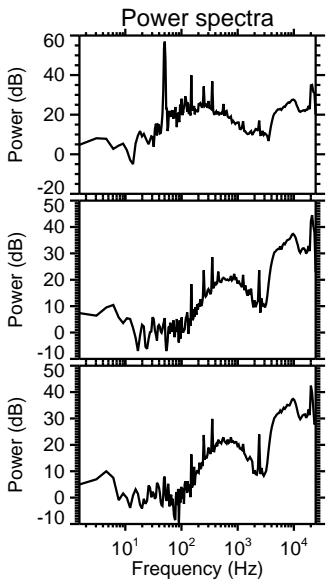
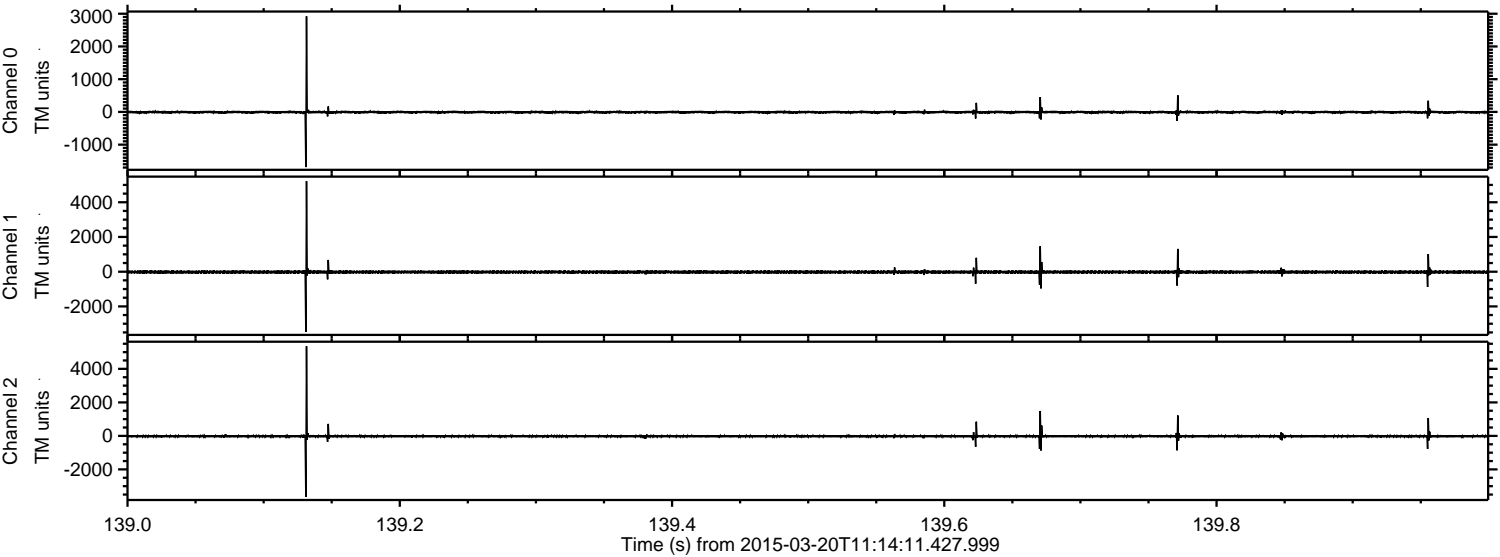

Processed Fri Mar 20 12:21:29 2015 by ELM ver.2012-10-06 from 001__elm20150320_111410__dat00.bin

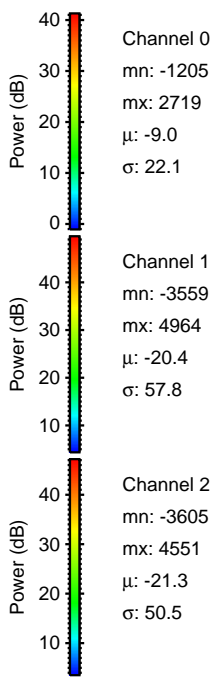
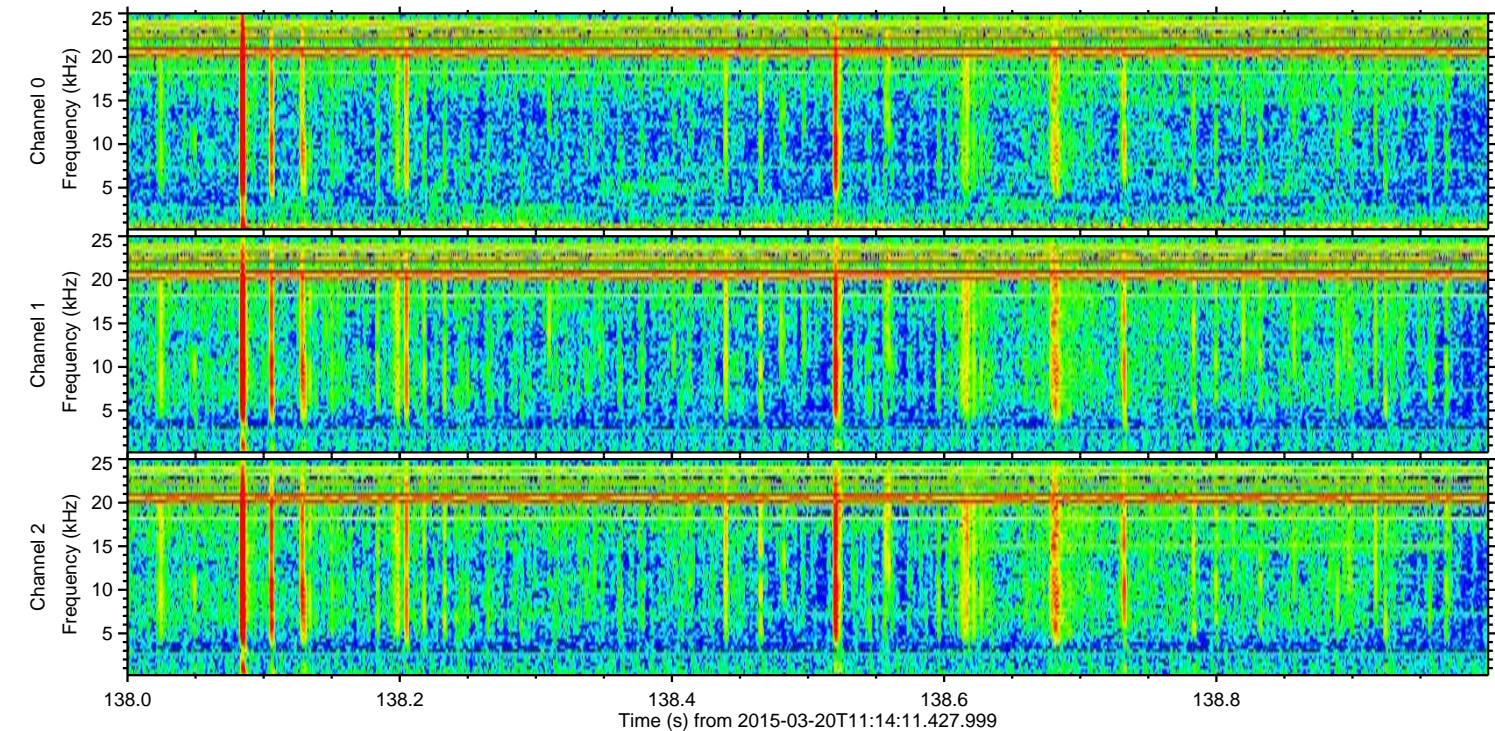
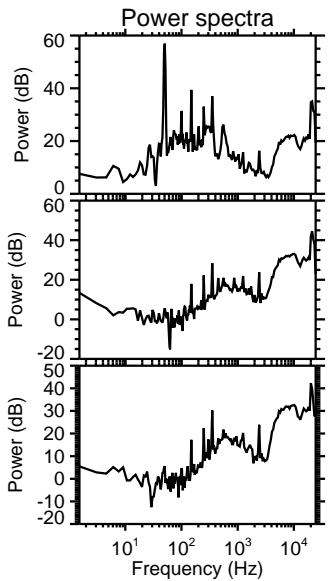
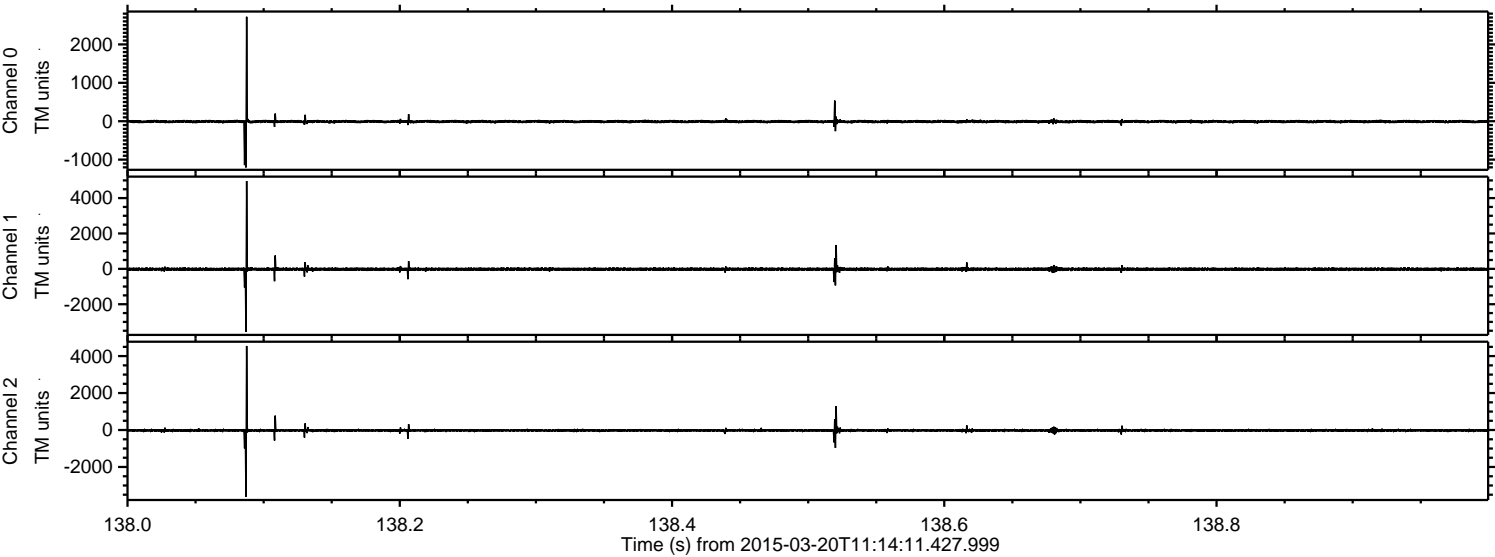

ELMAVAN 3D WAVEFORMS (Measured data sampled at 50 kHz) 49785 packets of 144 samples from 2015-03-20T11:14:11.427.999. Part 137/144

Processed Fri Mar 20 12:21:30 2015 by ELM ver.2012-10-06 from 001__elm20150320_111410__dat00.bin

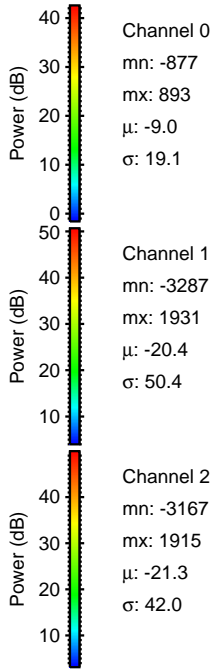
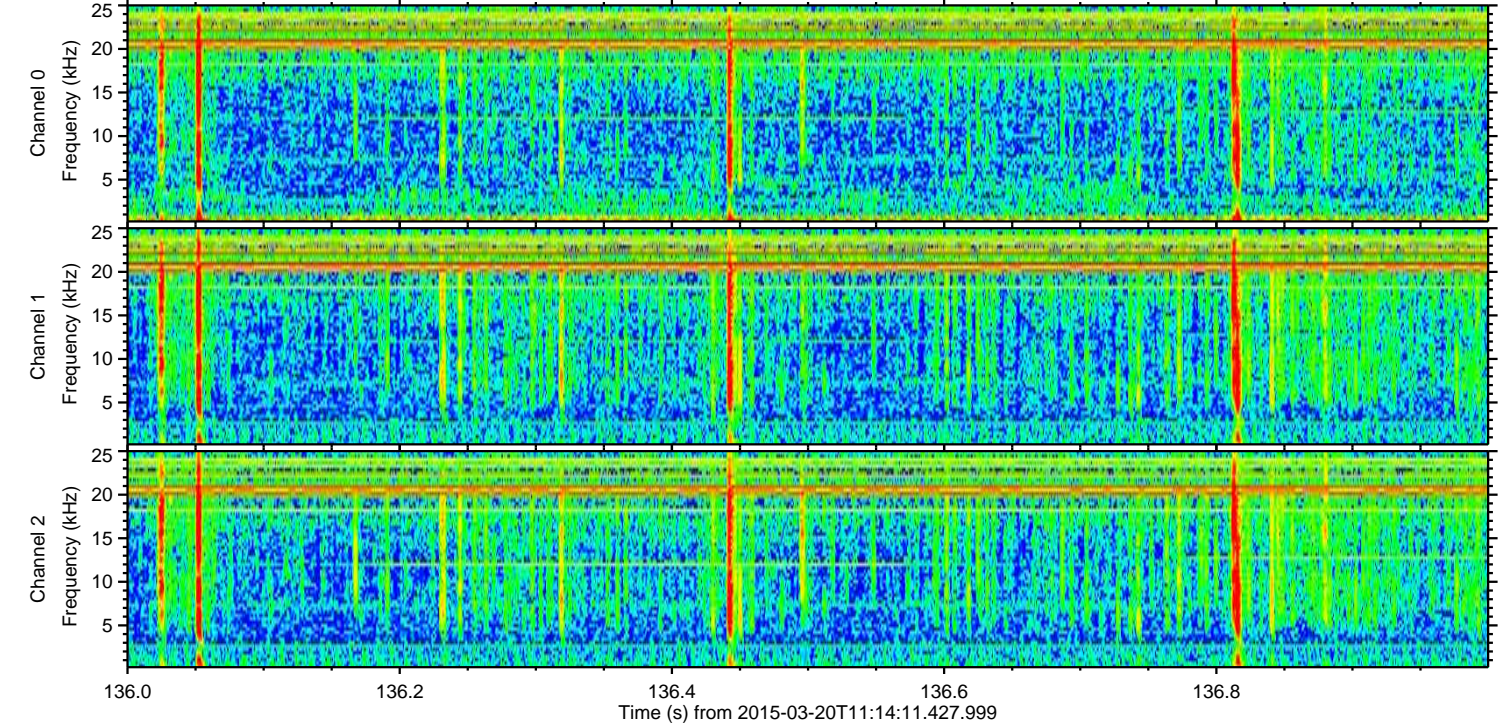
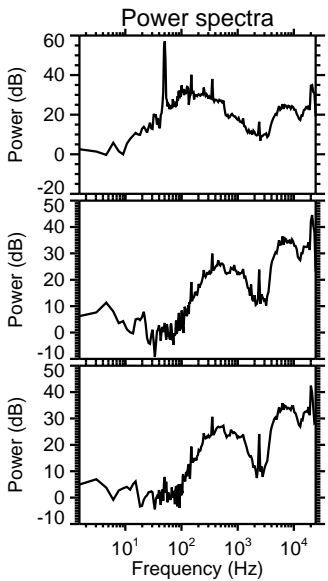
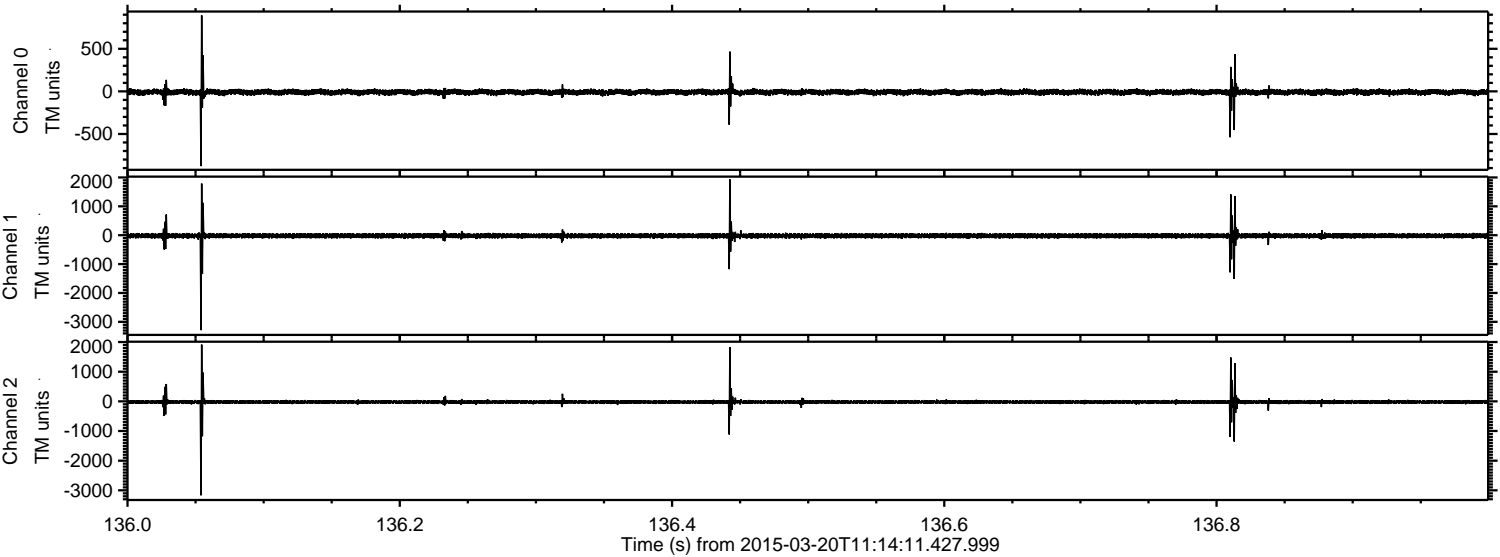

Channel 0
mn: -877
mx: 893
 μ : -9.0
 σ : 19.1

Channel 1
mn: -3287
mx: 1931
 μ : -20.4
 σ : 50.4

Channel 2
mn: -3167
mx: 1915
 μ : -21.3
 σ : 42.0

ELMAVAN 3D WAVEFORMS (Measured data sampled at 50 kHz) 49785 packets of 144 samples from 2015-03-20T11:14:11.427.999. Part 119/144

Processed Fri Mar 20 12:21:31 2015 by ELM ver.2012-10-06 from 001__elm20150320_111410__dat00.bin

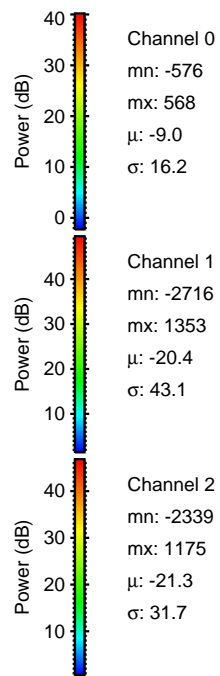
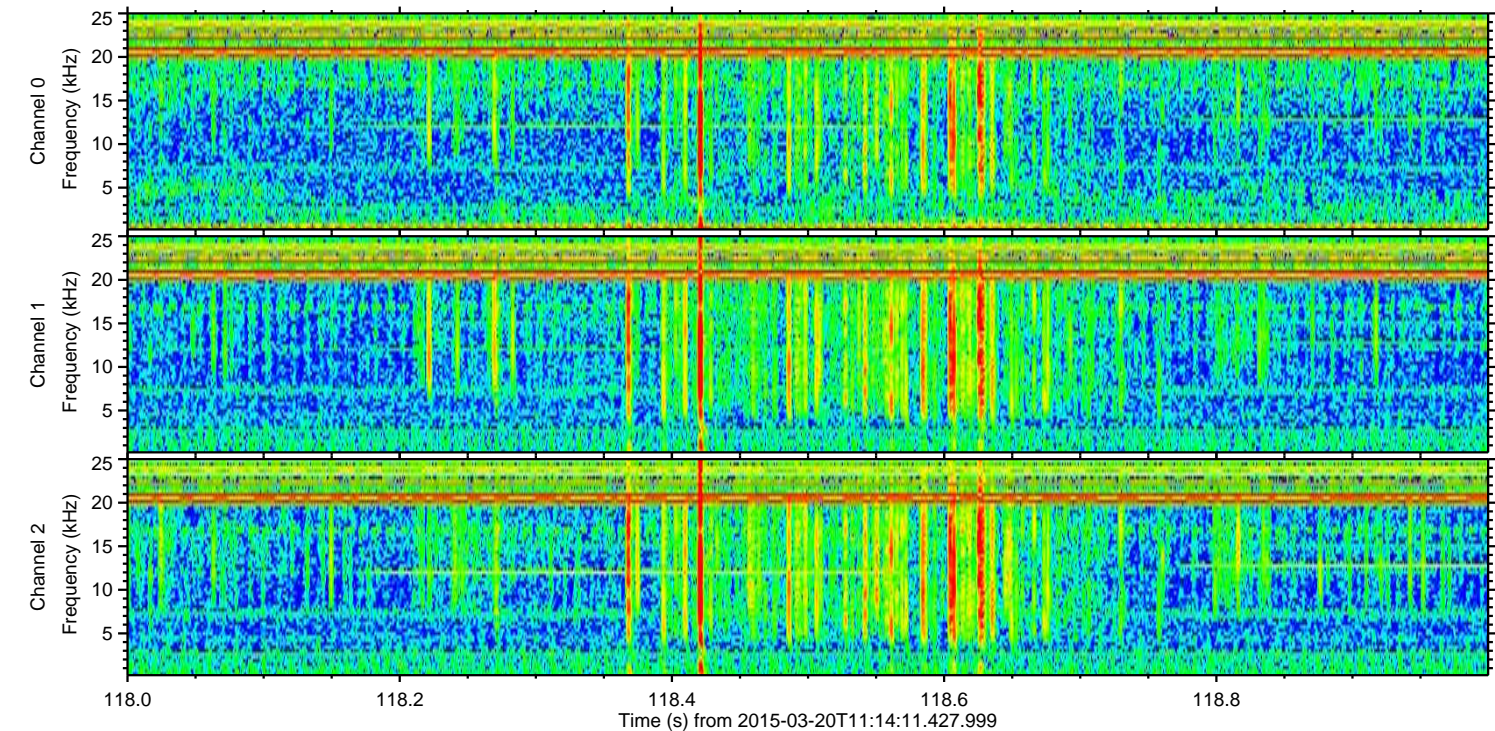
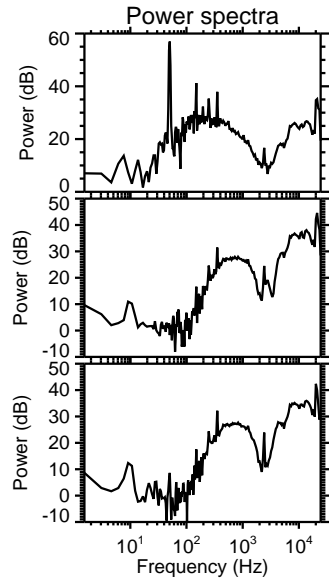
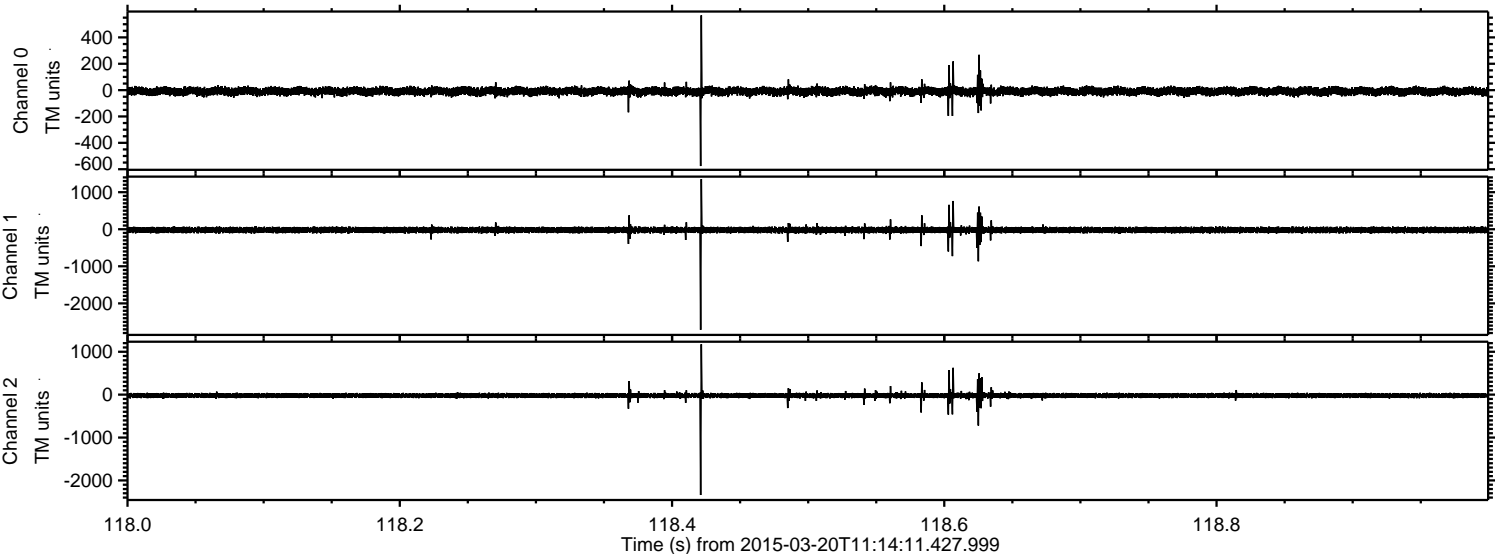

Processed Fri Mar 20 12:21:32 2015 by ELM ver.2012-10-06 from 001__elm20150320_111410__dat00.bin

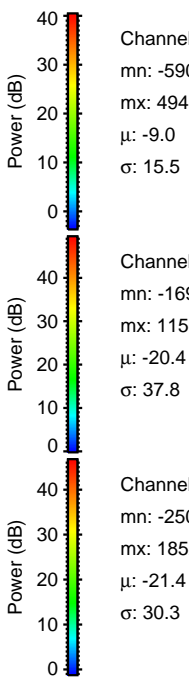
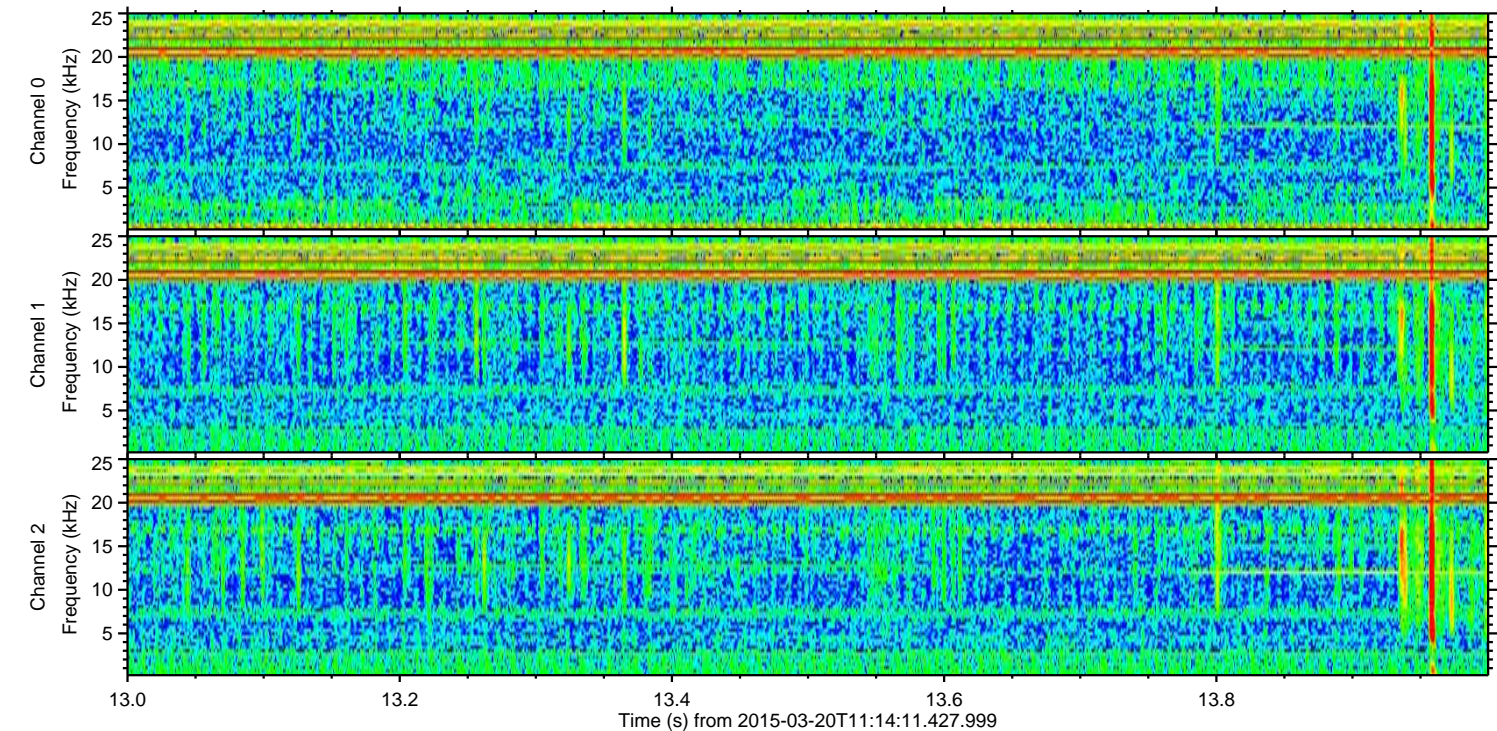
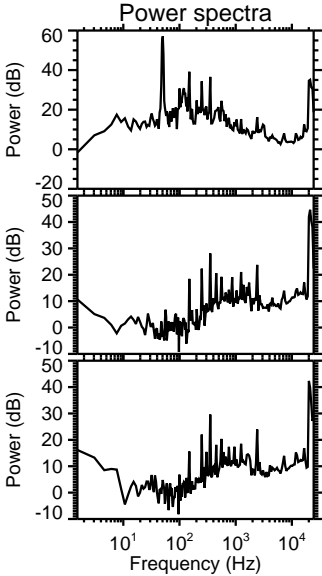
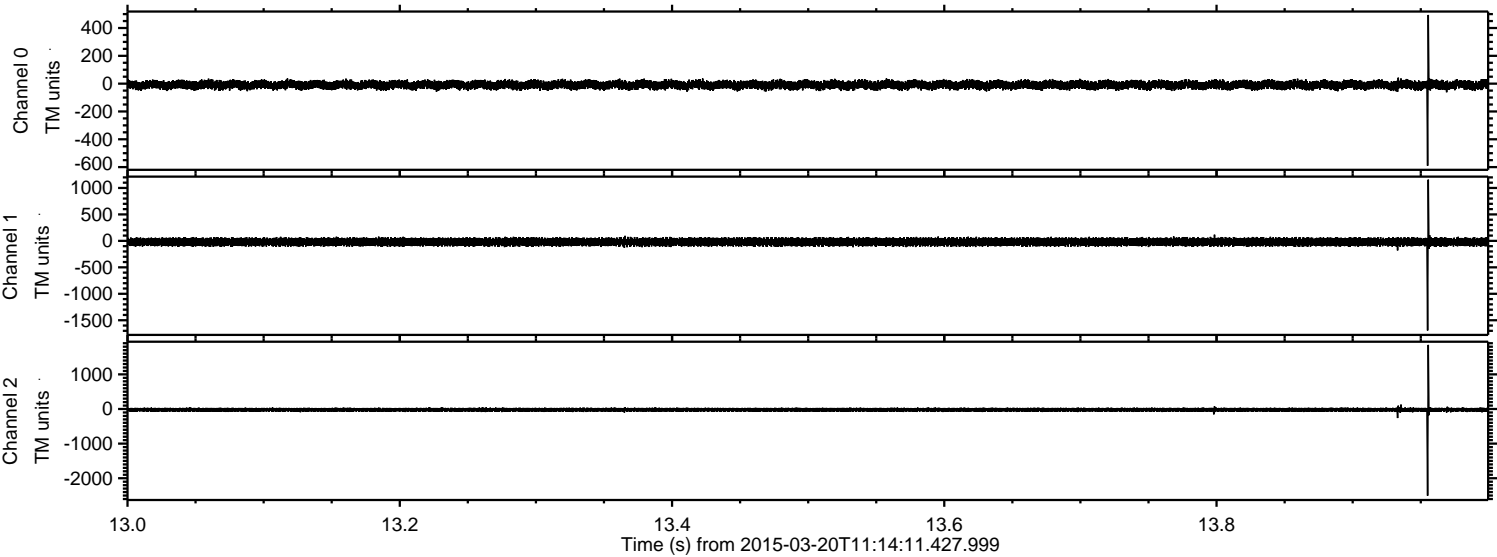

Processed Fri Mar 20 12:21:32 2015 by ELM ver.2012-10-06 from 001__elm20150320_111410__dat00.bin

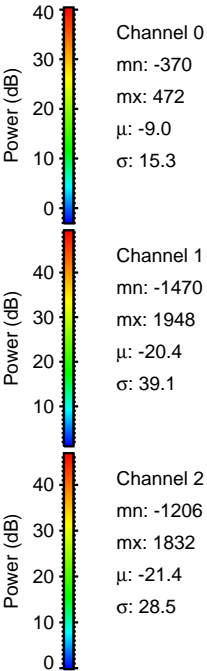
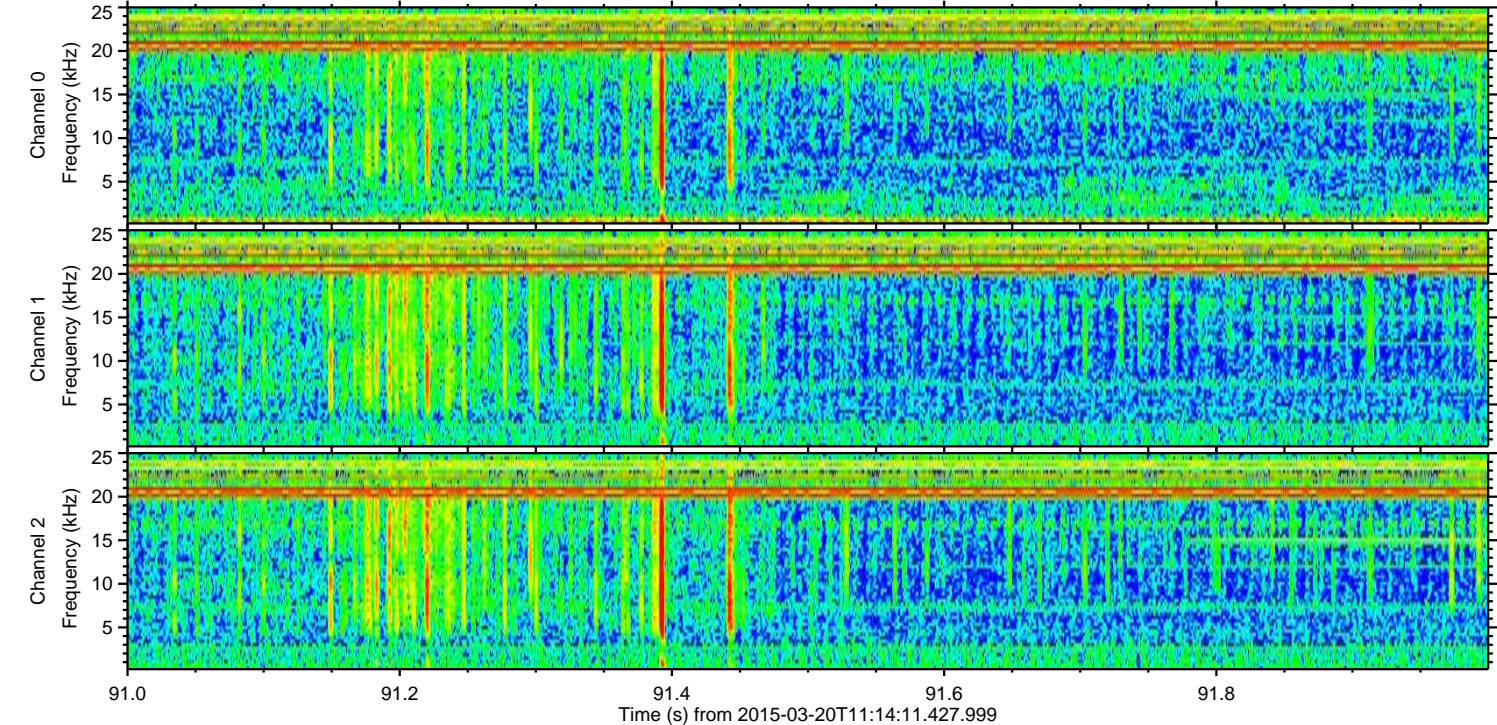
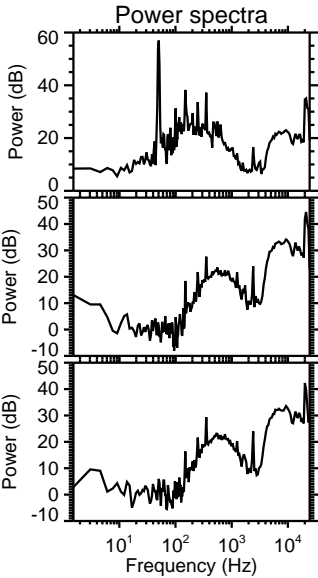
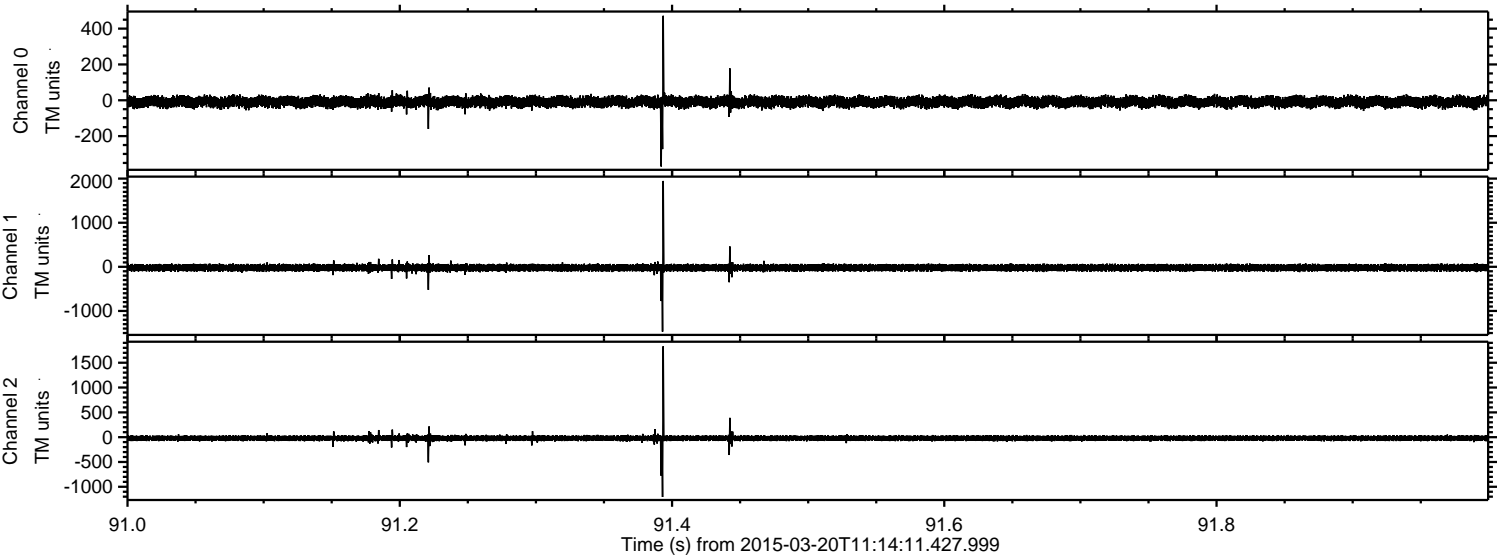

Processed Fri Mar 20 12:21:33 2015 by ELM ver.2012-10-06 from 001__elm20150320_111410__dat00.bin

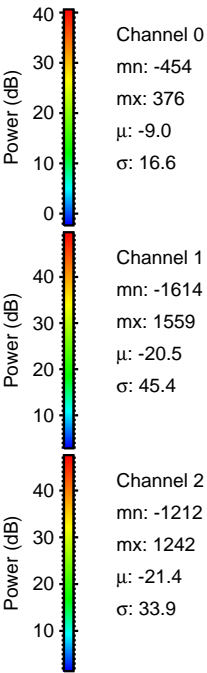
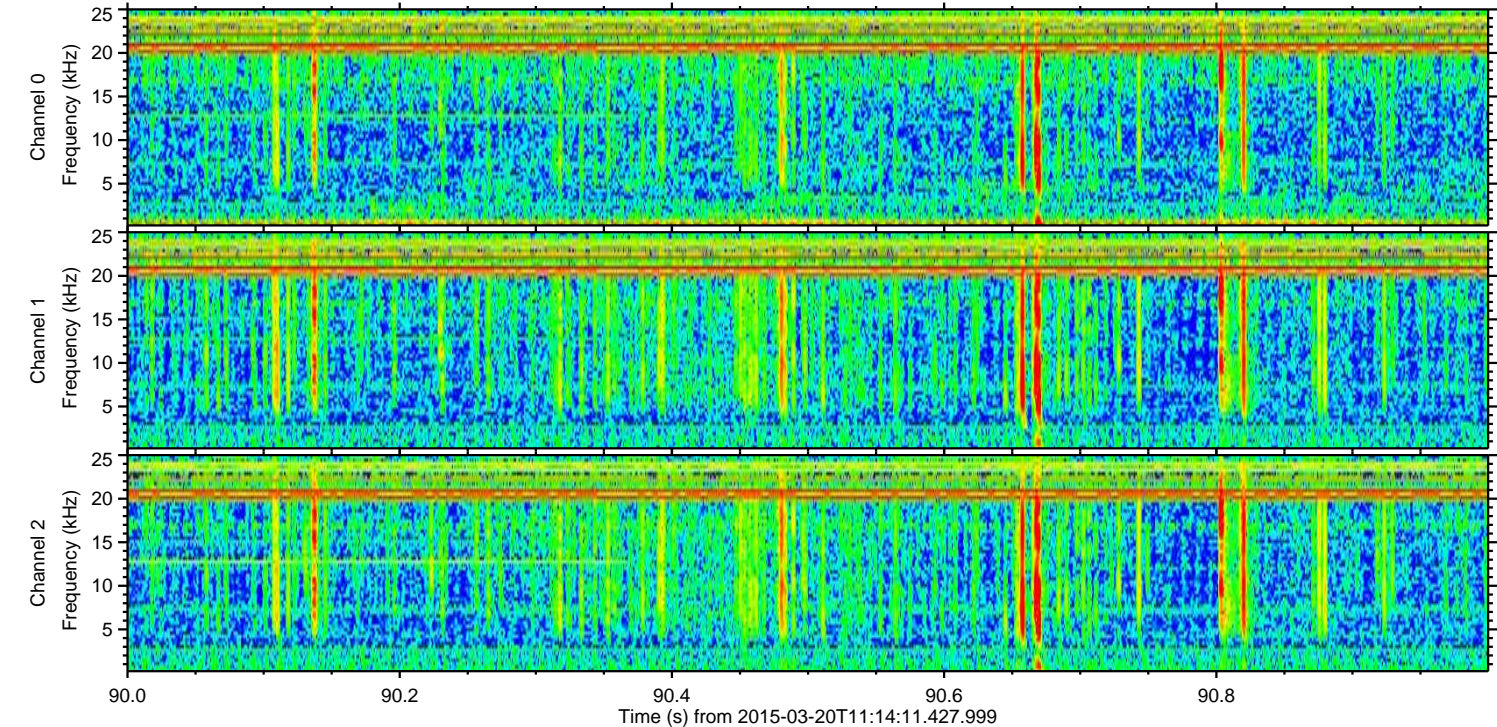
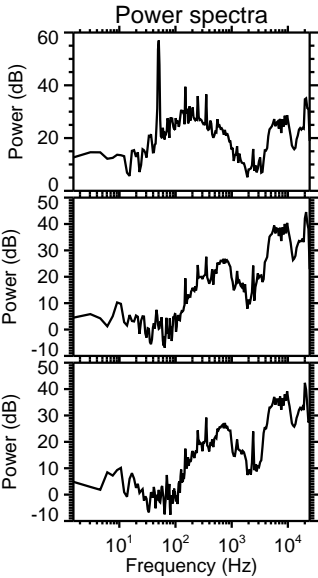
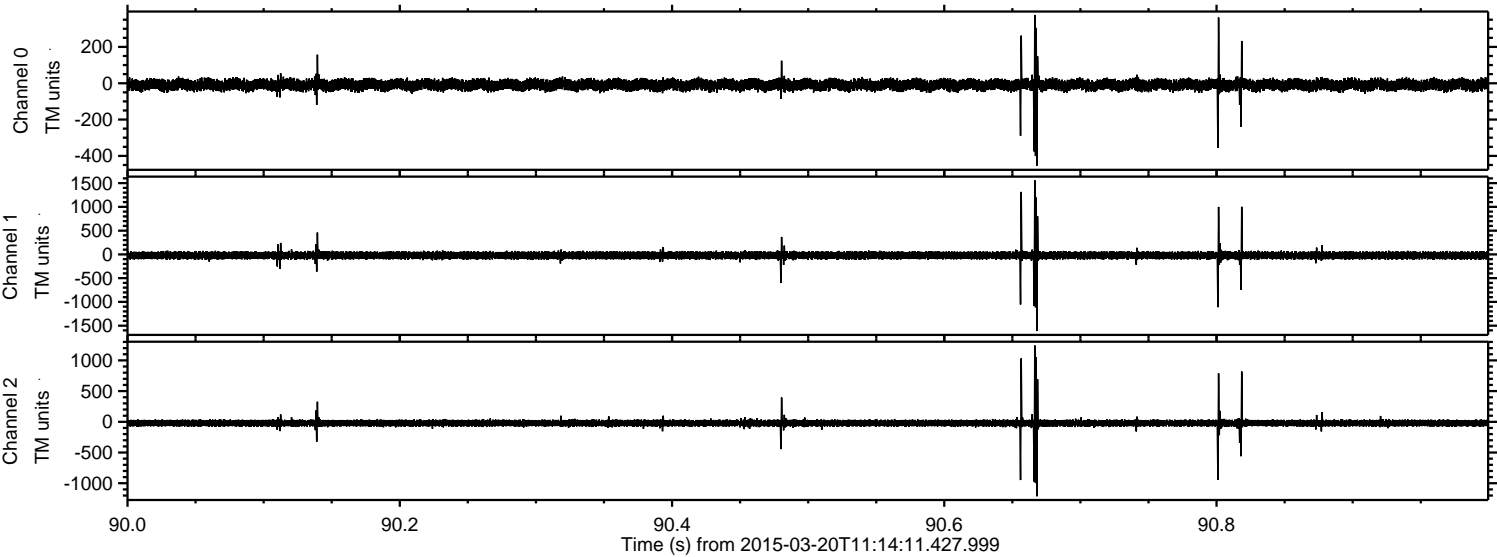

Processed Fri Mar 20 12:21:34 2015 by ELM ver.2012-10-06 from 001__elm20150320_111410__dat00.bin

