

ELMAVAN 3D WAVEFORMS (Measured data sampled at 50 kHz) 49801 packets of 144 samples from 2015-03-20T06:44:02.116.999.

Processed Fri Mar 20 09:29:43 2015 by ELM ver.2012-10-06 from 001__elm20150320_064401__dat00.bin

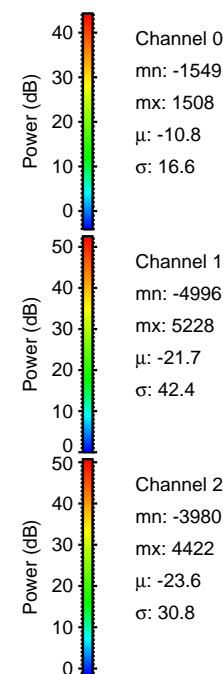

Processed Fri Mar 20 09:29:55 2015 by ELM ver.2012-10-06 from 001__elm20150320_064401__dat00.bin

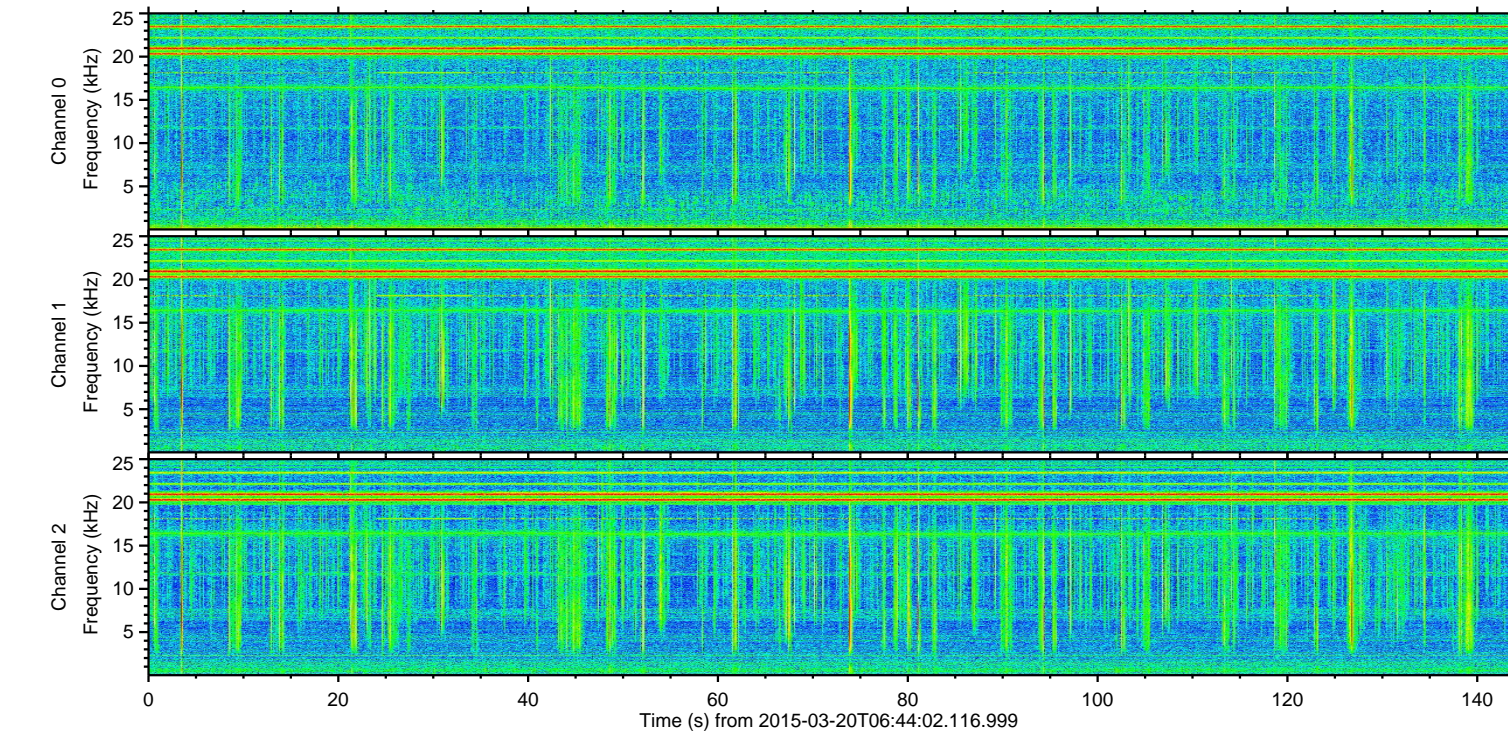
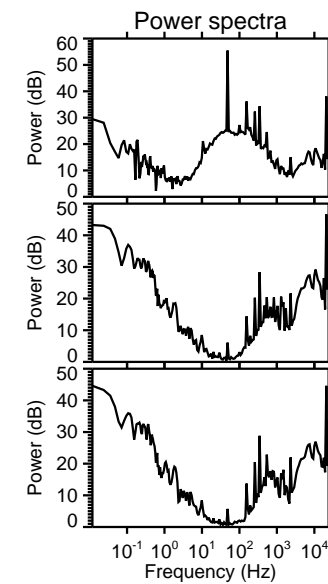
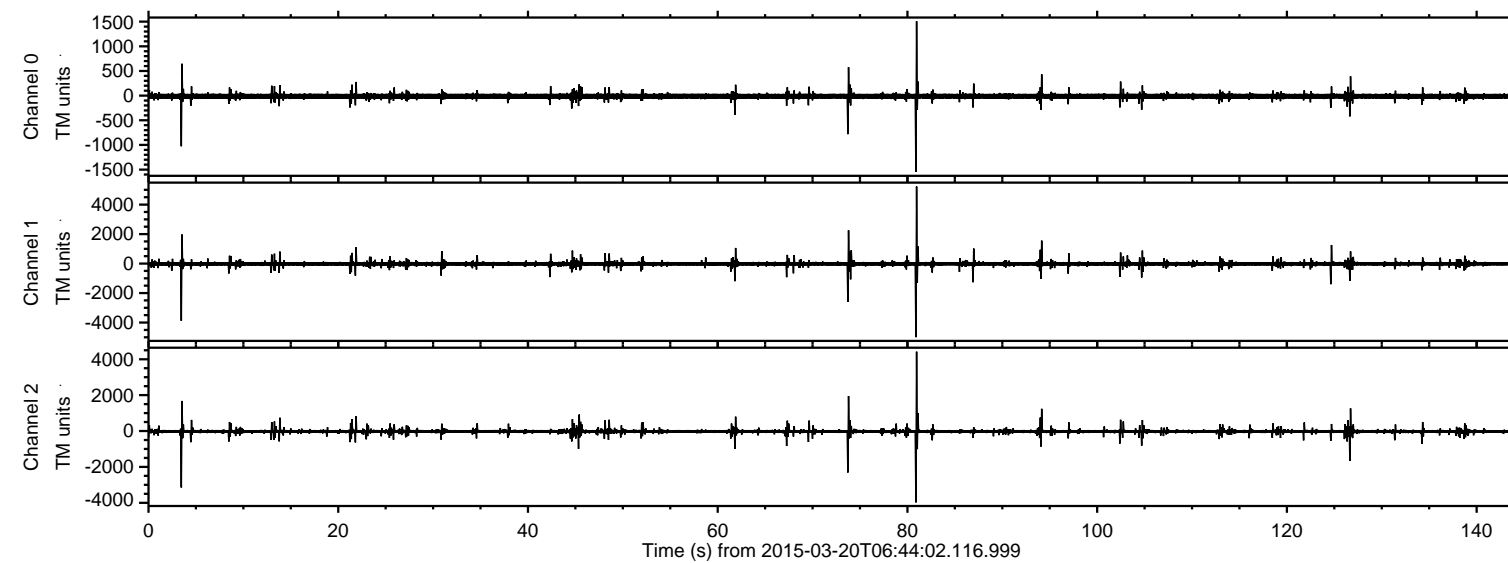
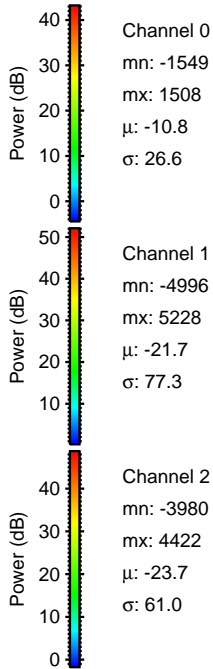
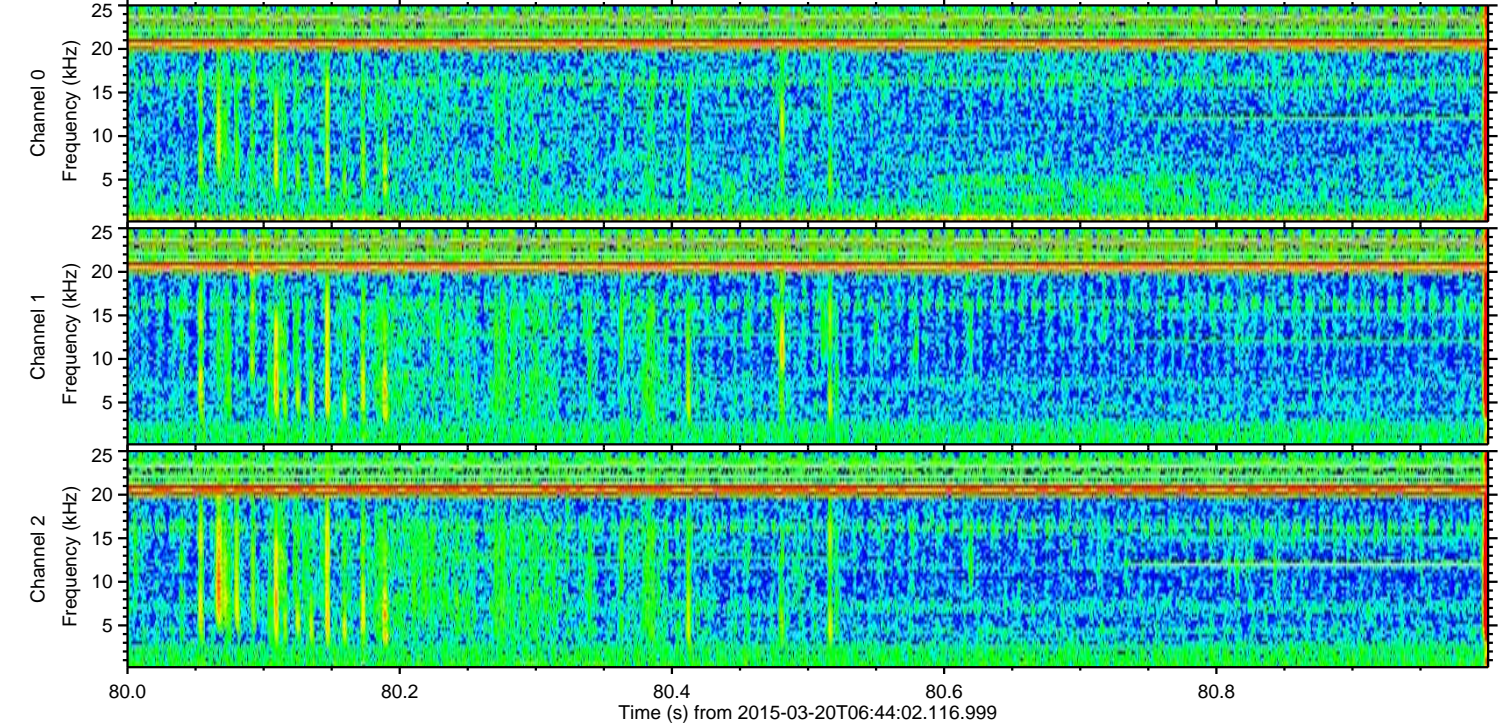
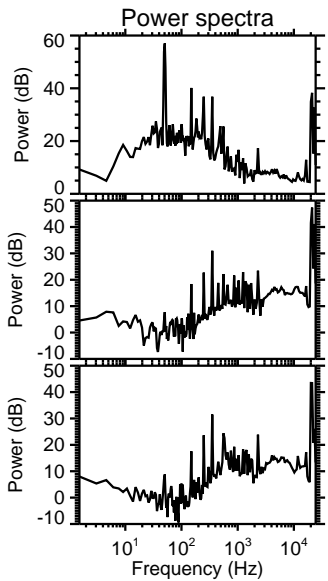
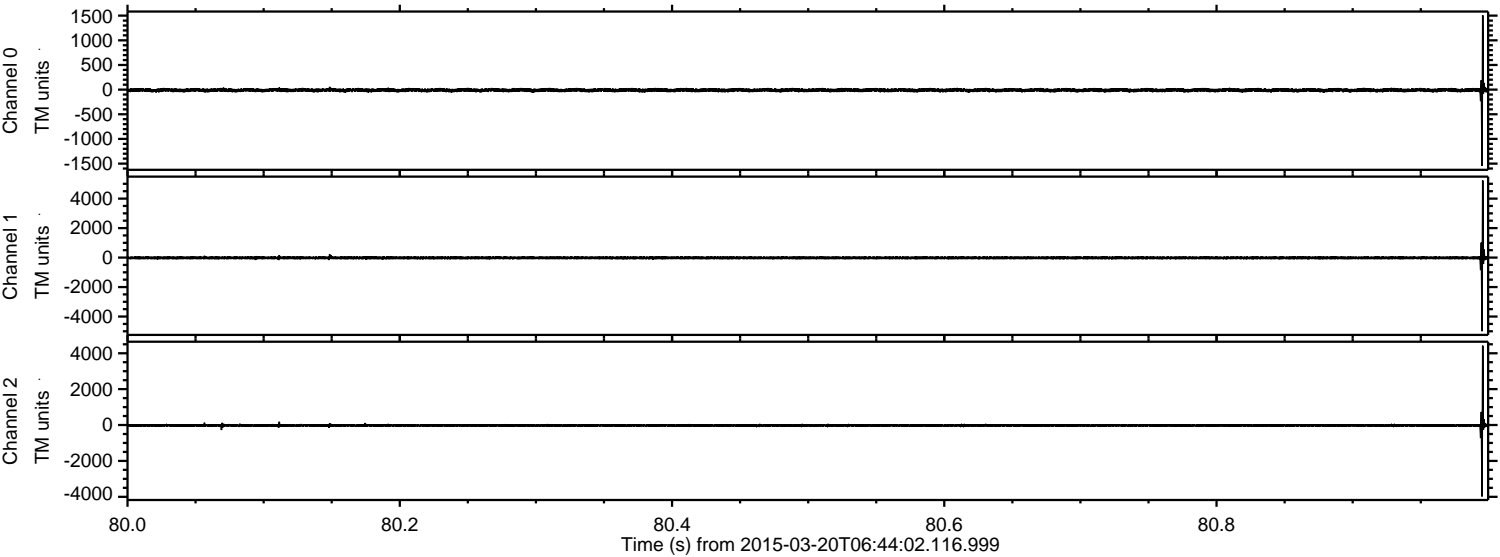

ELMAVAN 3D WAVEFORMS (Measured data sampled at 50 kHz) 49801 packets of 144 samples from 2015-03-20T06:44:02.116.999. Part 4/144

Processed Fri Mar 20 09:29:56 2015 by ELM ver.2012-10-06 from 001__elm20150320_064401__dat00.bin

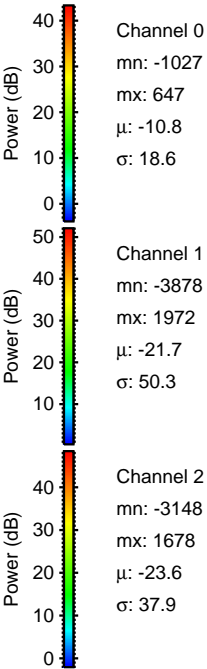
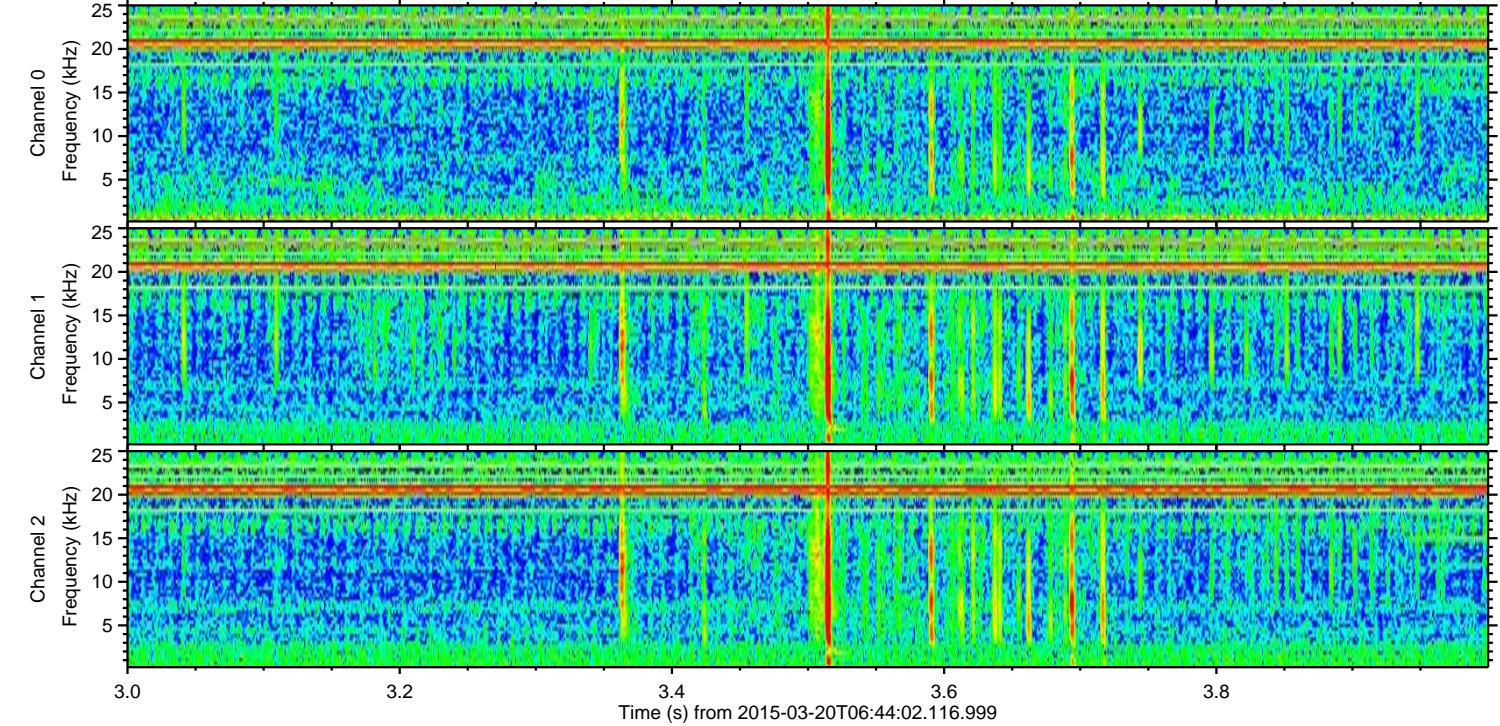
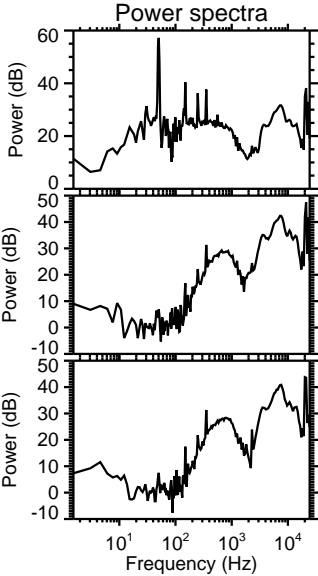
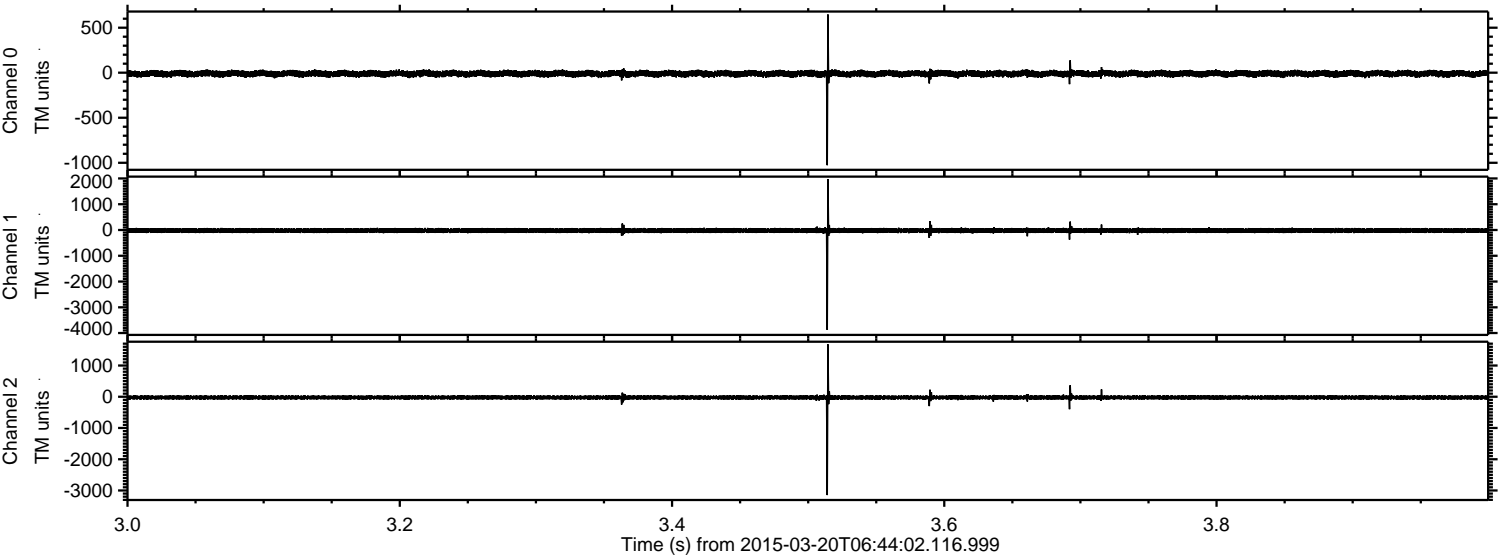

ELMAVAN 3D WAVEFORMS (Measured data sampled at 50 kHz) 49801 packets of 144 samples from 2015-03-20T06:44:02.116.999. Part 74/144

Processed Fri Mar 20 09:29:57 2015 by ELM ver.2012-10-06 from 001__elm20150320_064401__dat00.bin

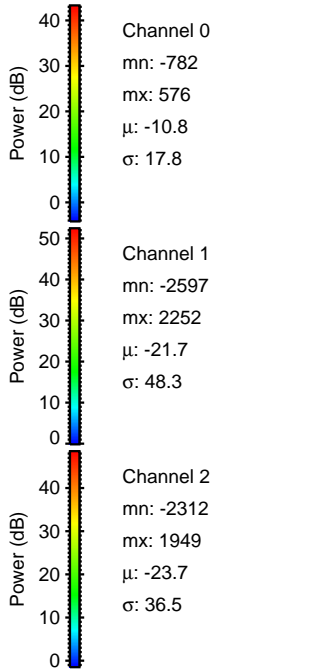
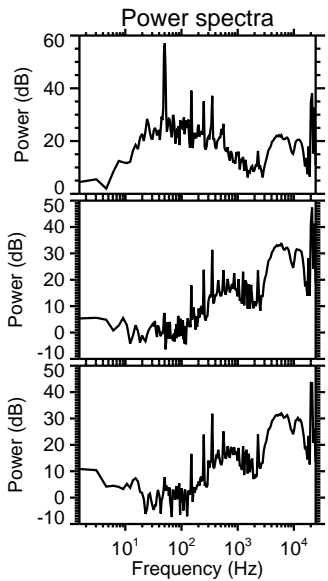
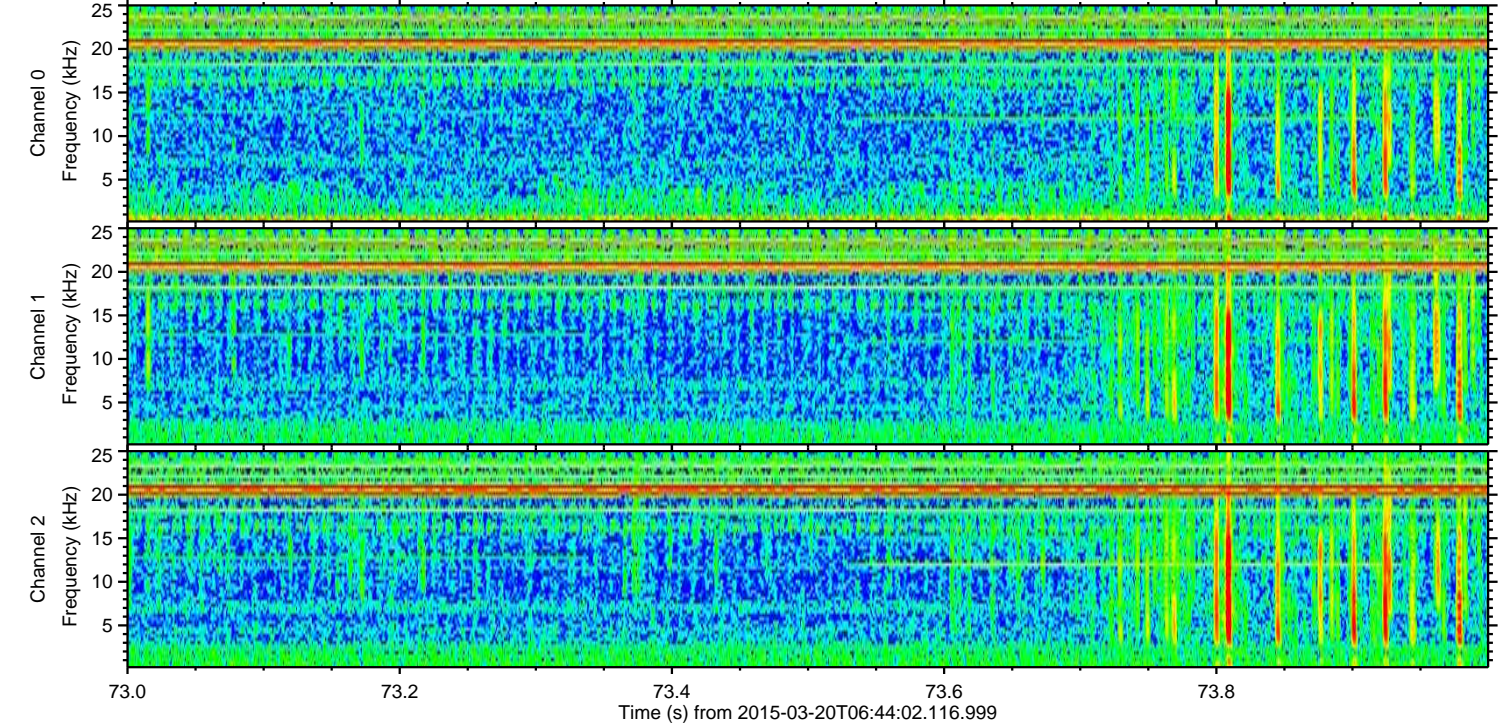
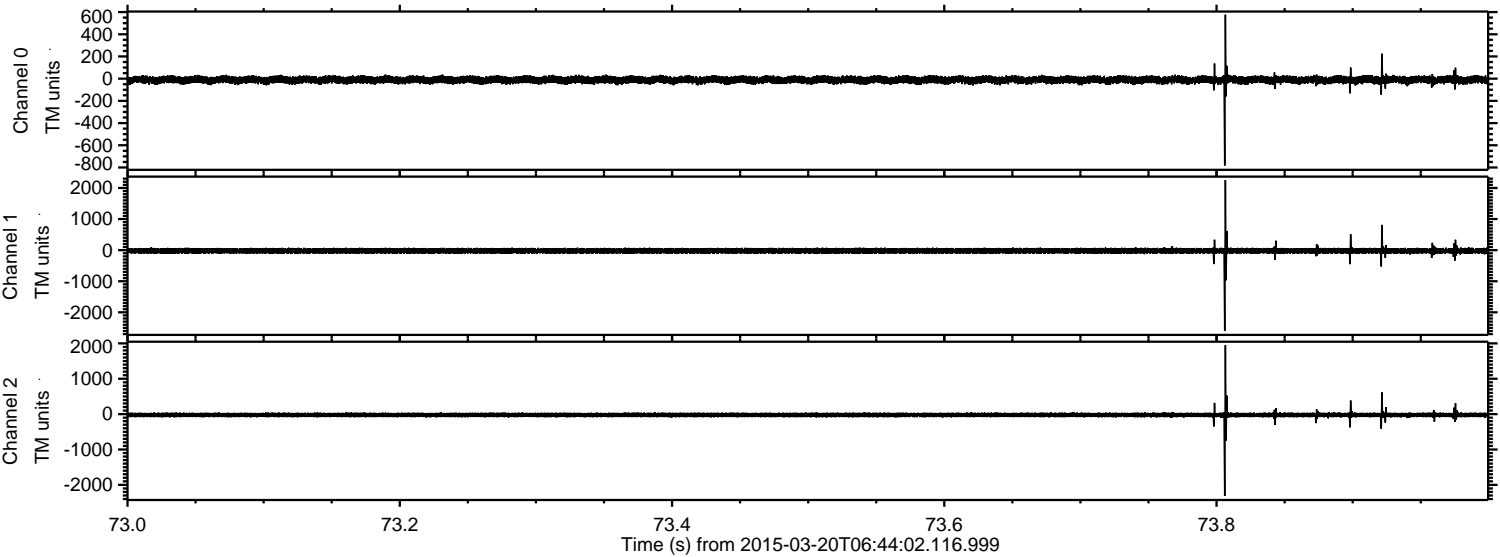

ELMAVAN 3D WAVEFORMS (Measured data sampled at 50 kHz) 49801 packets of 144 samples from 2015-03-20T06:44:02.116.999. Part 127/144

Processed Fri Mar 20 09:29:57 2015 by ELM ver.2012-10-06 from 001__elm20150320_064401__dat00.bin

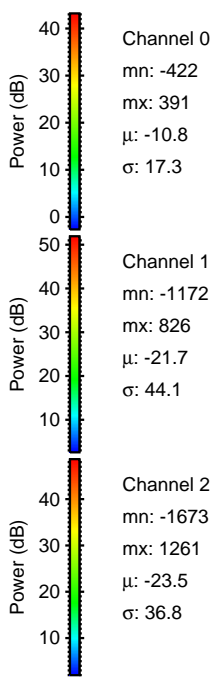
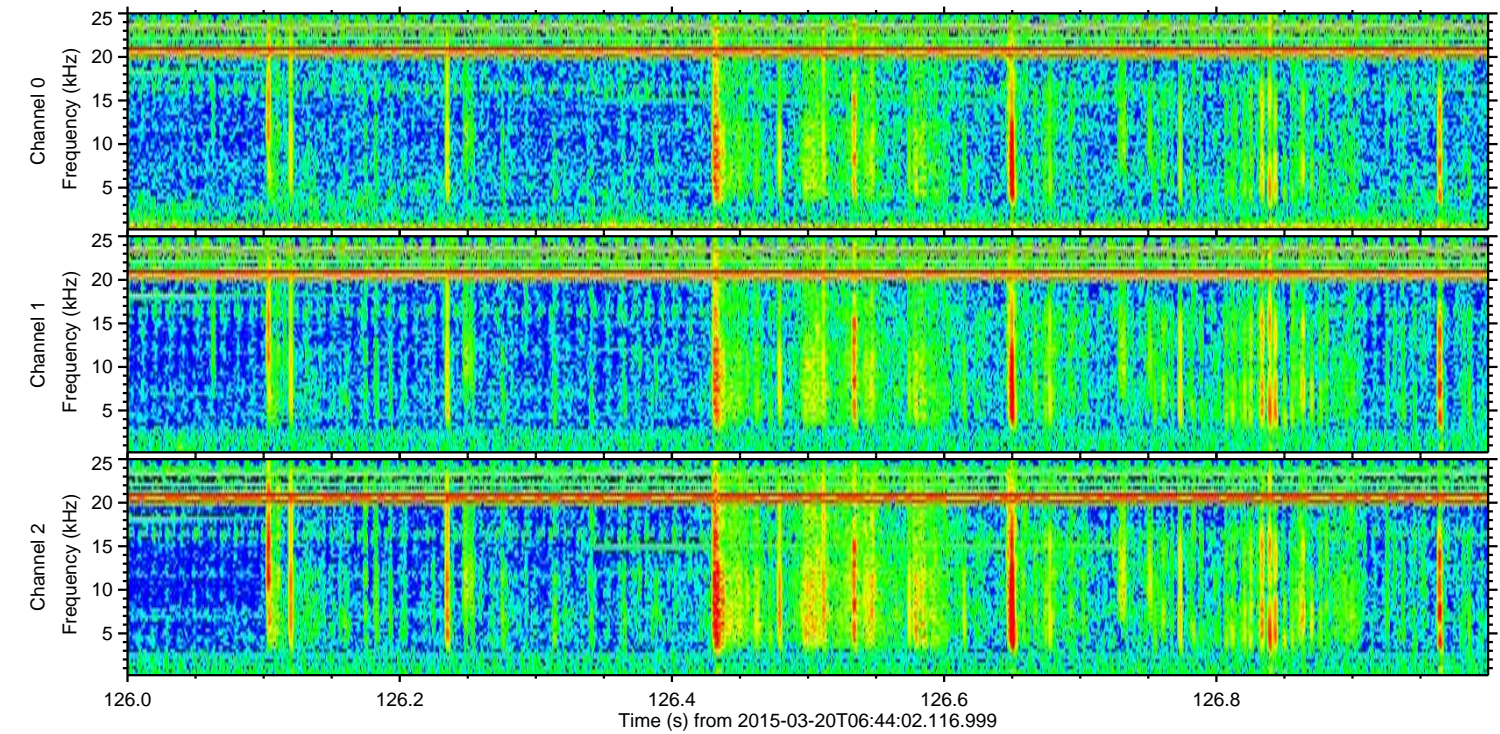
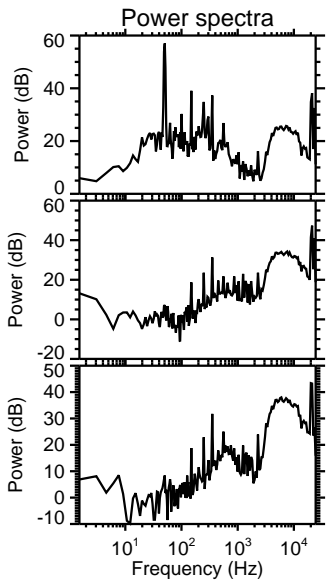
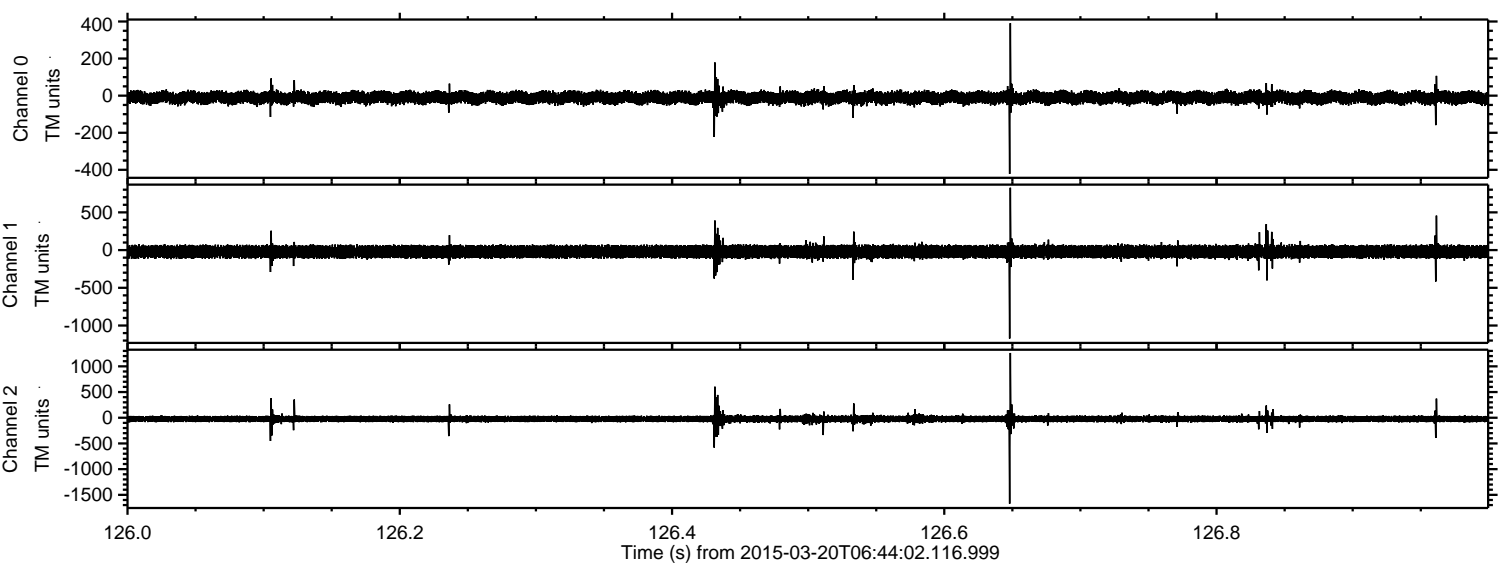

Processed Fri Mar 20 09:29:58 2015 by ELM ver.2012-10-06 from 001__elm20150320_064401__dat00.bin

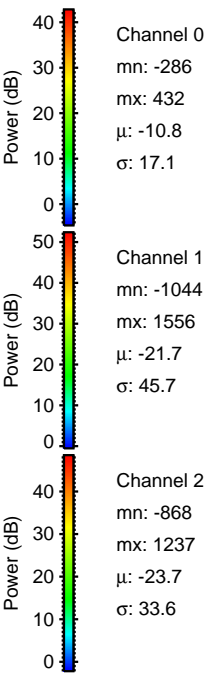
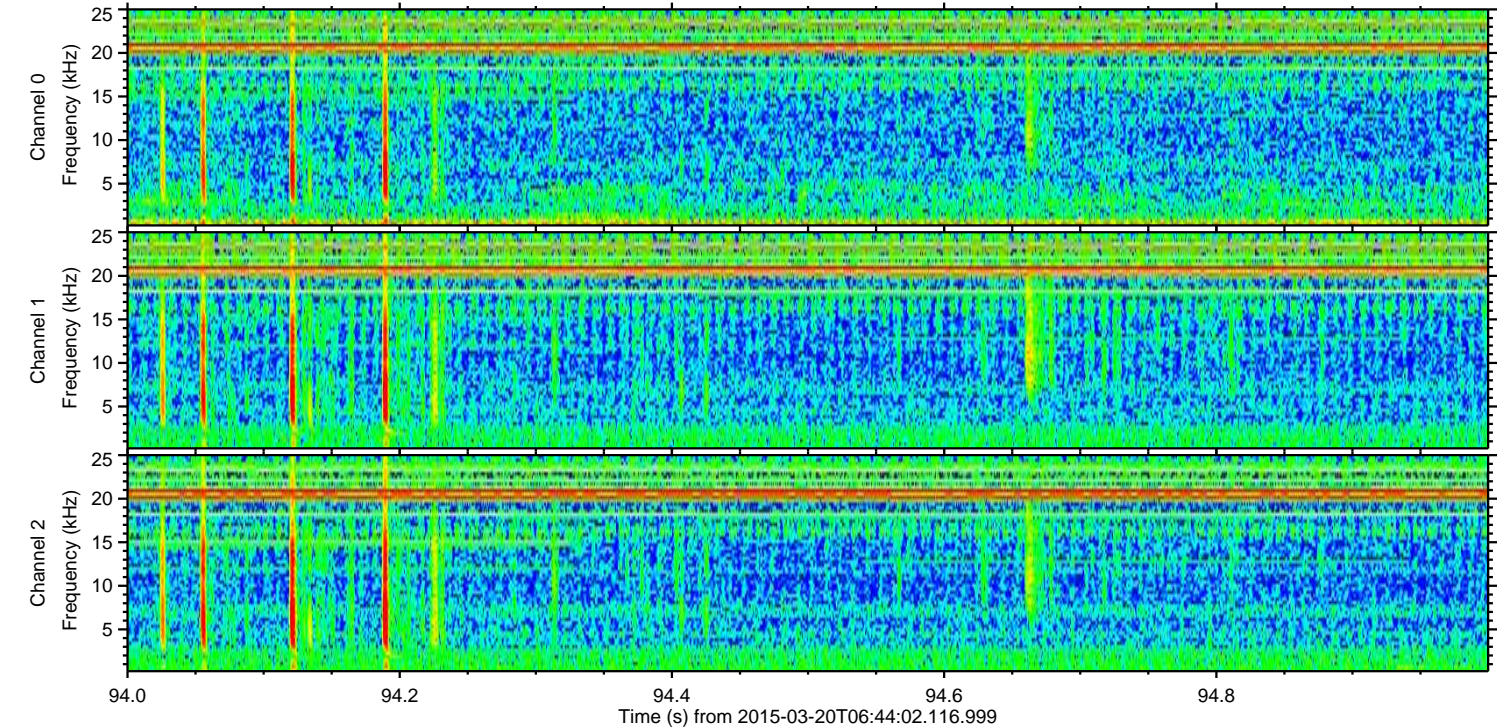
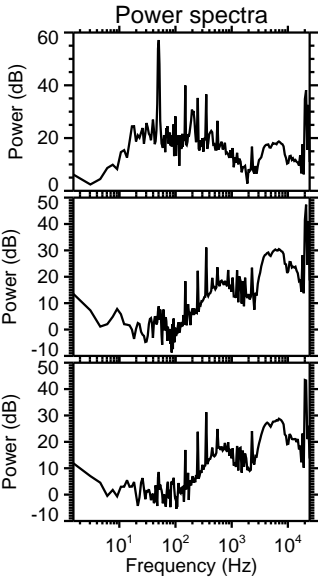
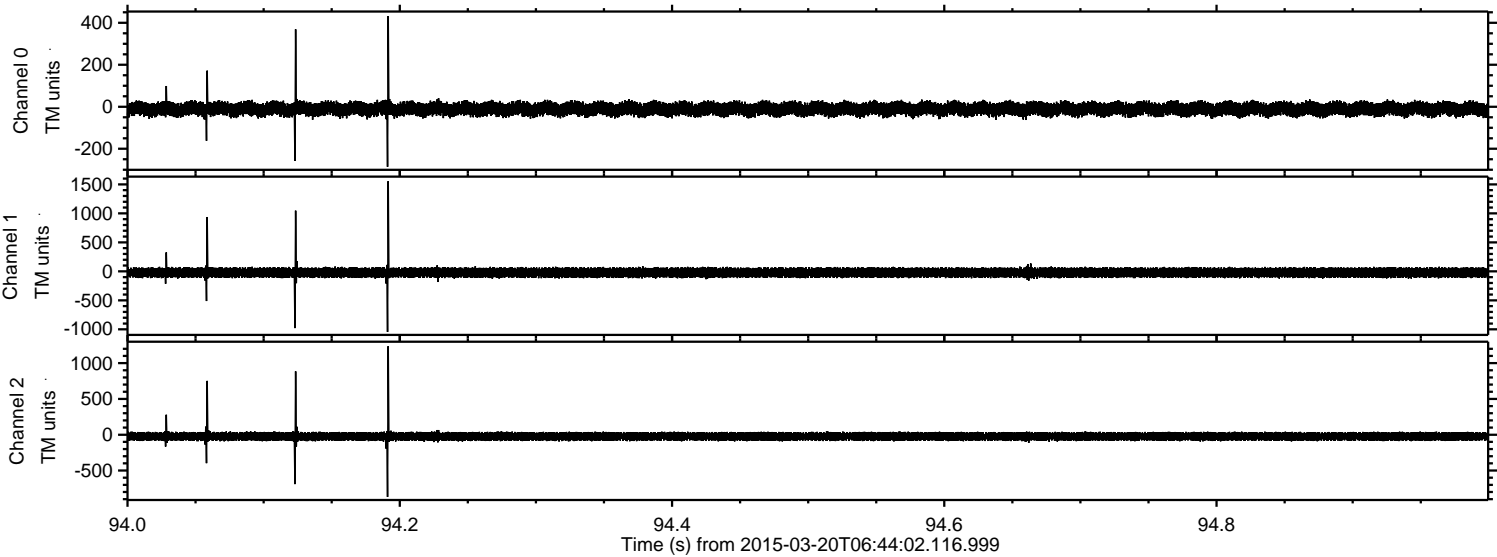

ELMAVAN 3D WAVEFORMS (Measured data sampled at 50 kHz) 49801 packets of 144 samples from 2015-03-20T06:44:02.116.999. Part 125/144

Processed Fri Mar 20 09:29:59 2015 by ELM ver.2012-10-06 from 001__elm20150320_064401__dat00.bin

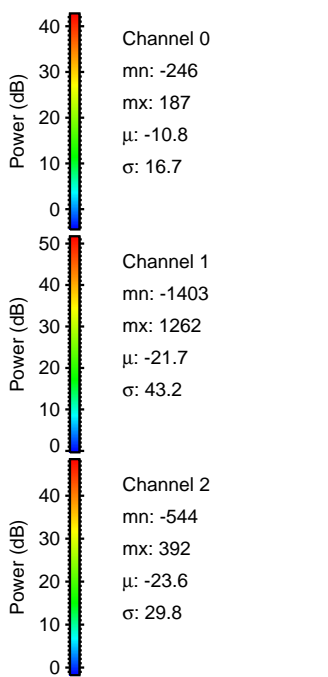
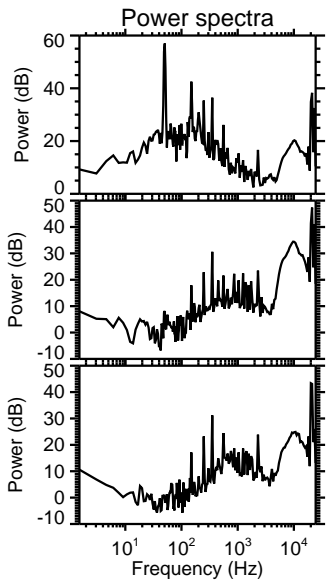
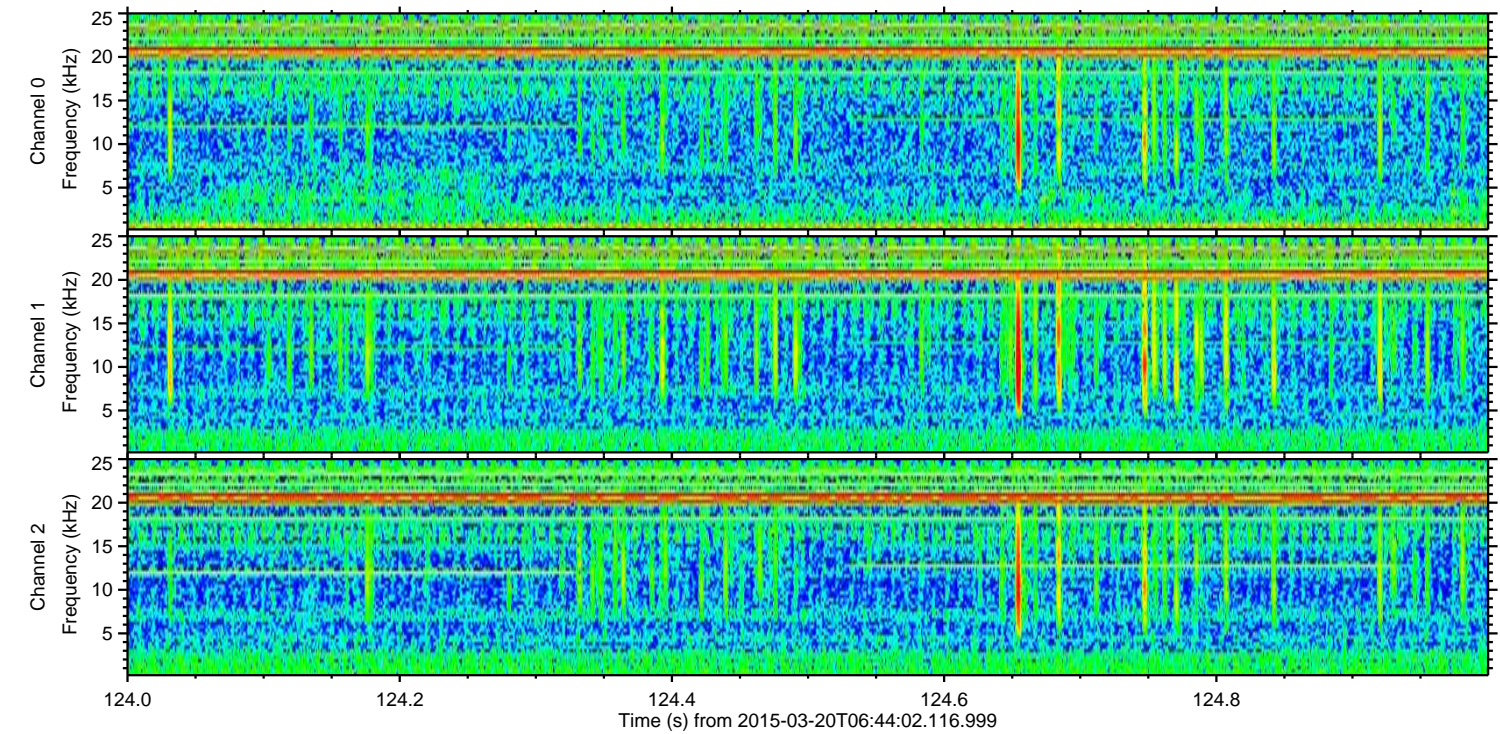
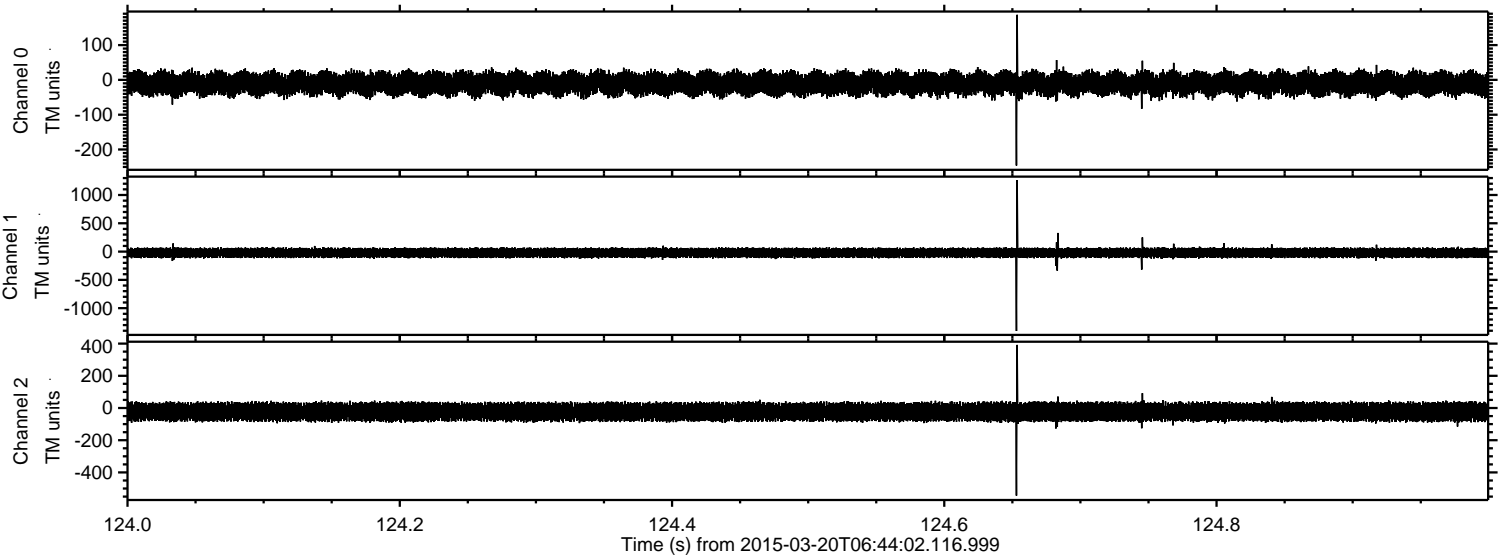

Processed Fri Mar 20 09:30:00 2015 by ELM ver.2012-10-06 from 001__elm20150320_064401__dat00.bin

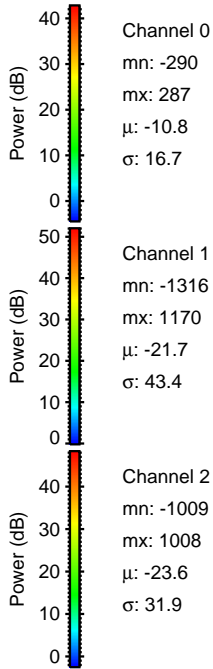
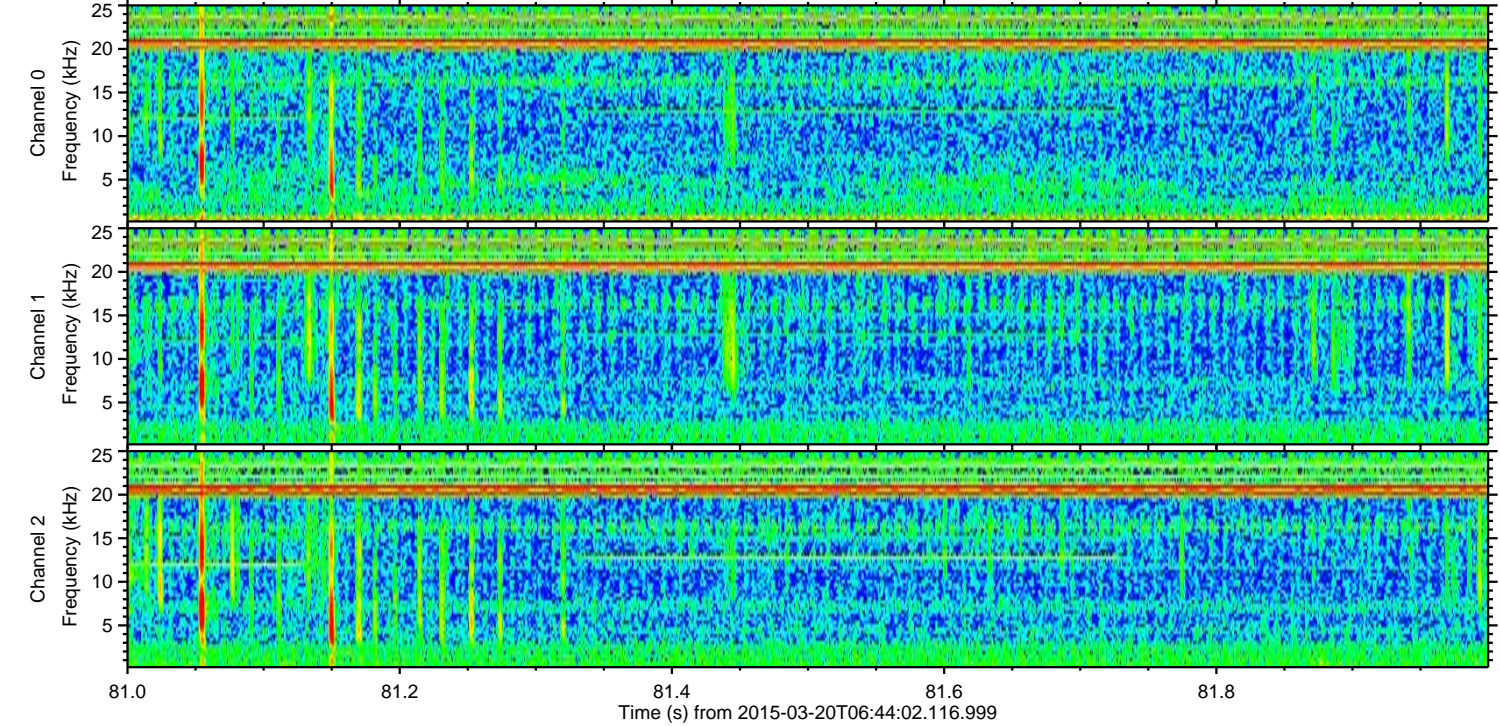
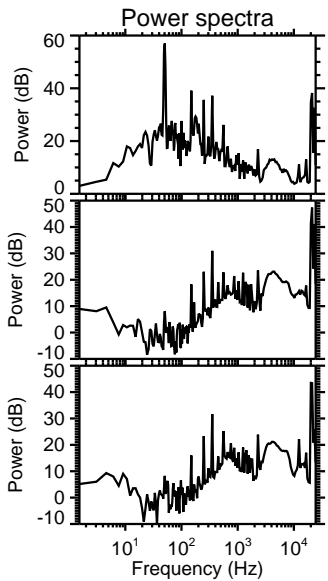
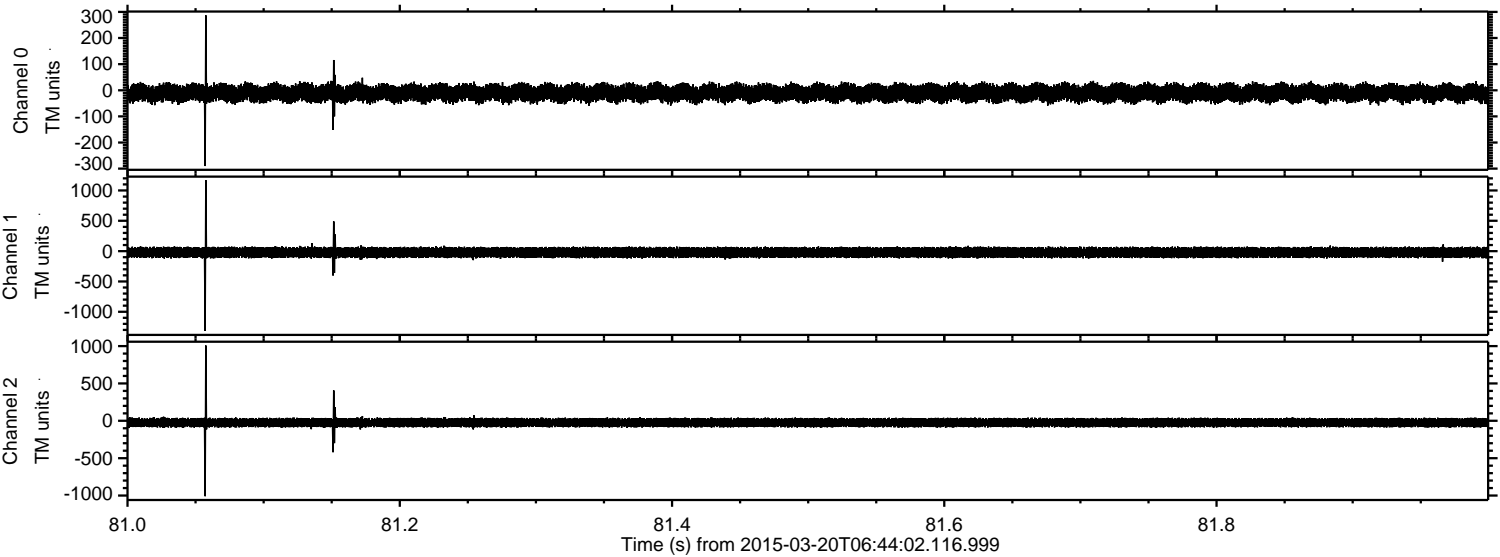

Channel 0
mn: -290
mx: 287
 μ : -10.8
 σ : 16.7

Channel 1
mn: -1316
mx: 1170
 μ : -21.7
 σ : 43.4

Channel 2
mn: -1009
mx: 1008
 μ : -23.6
 σ : 31.9

Processed Fri Mar 20 09:30:01 2015 by ELM ver.2012-10-06 from 001__elm20150320_064401__dat00.bin

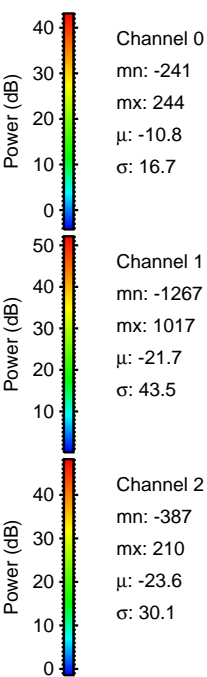
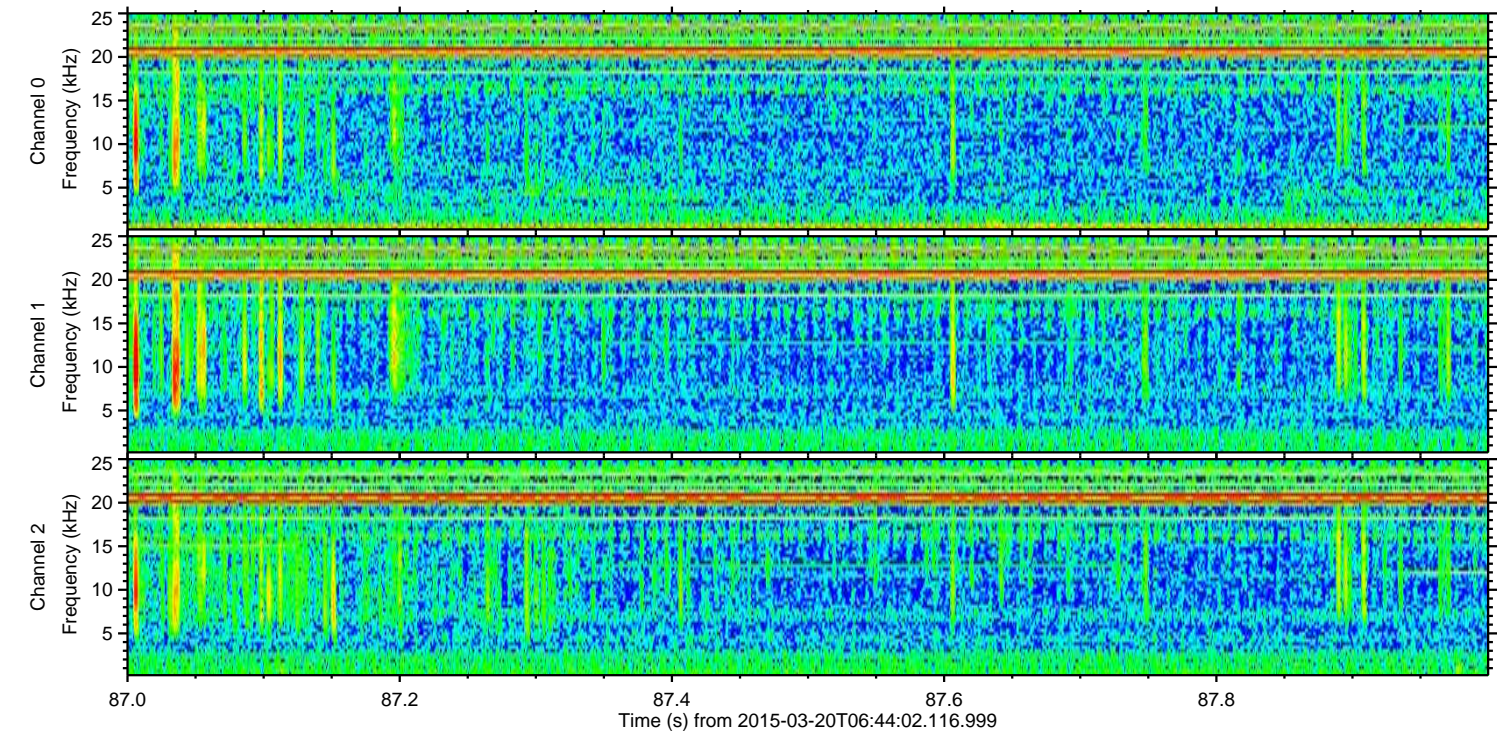
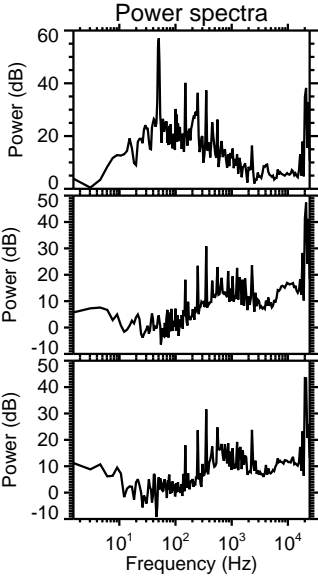
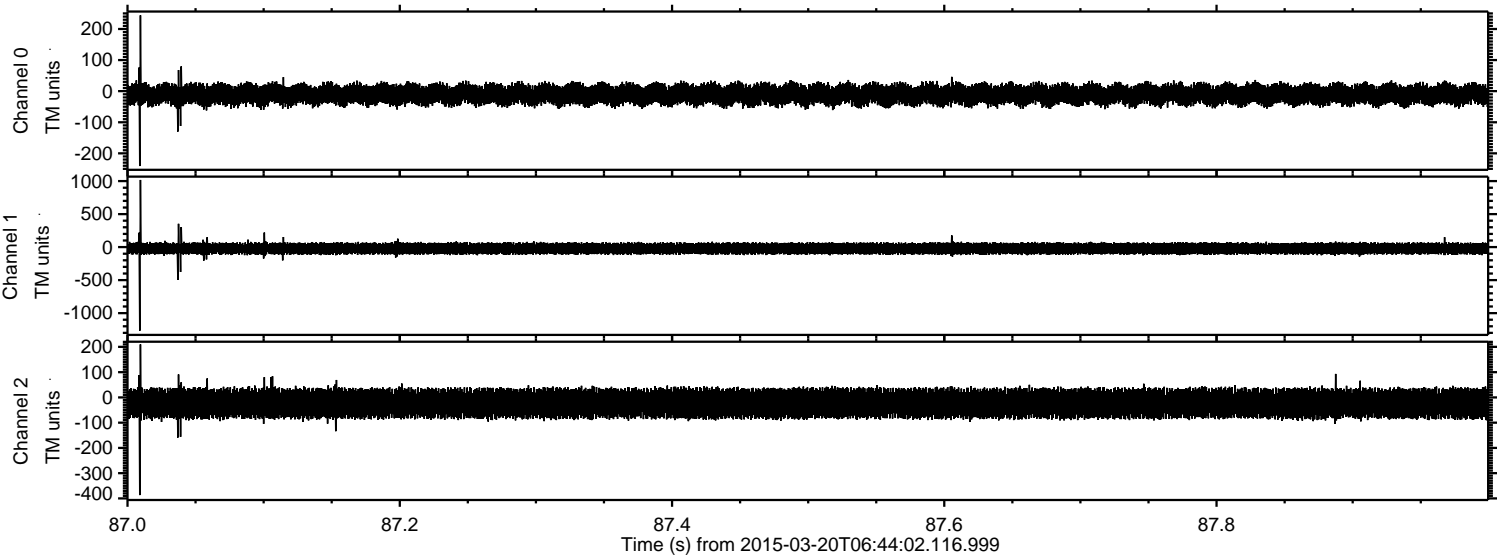

Processed Fri Mar 20 09:30:02 2015 by ELM ver.2012-10-06 from 001__elm20150320_064401__dat00.bin

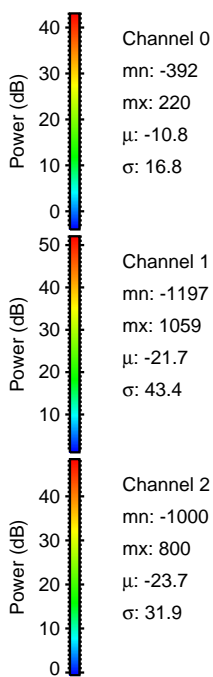
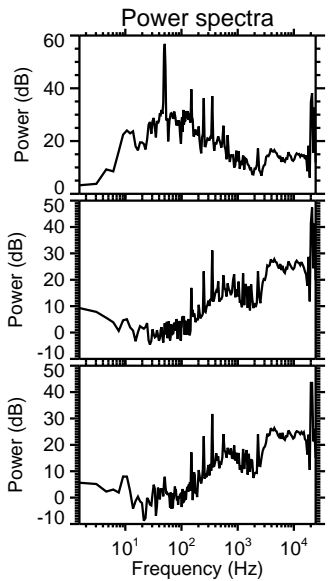
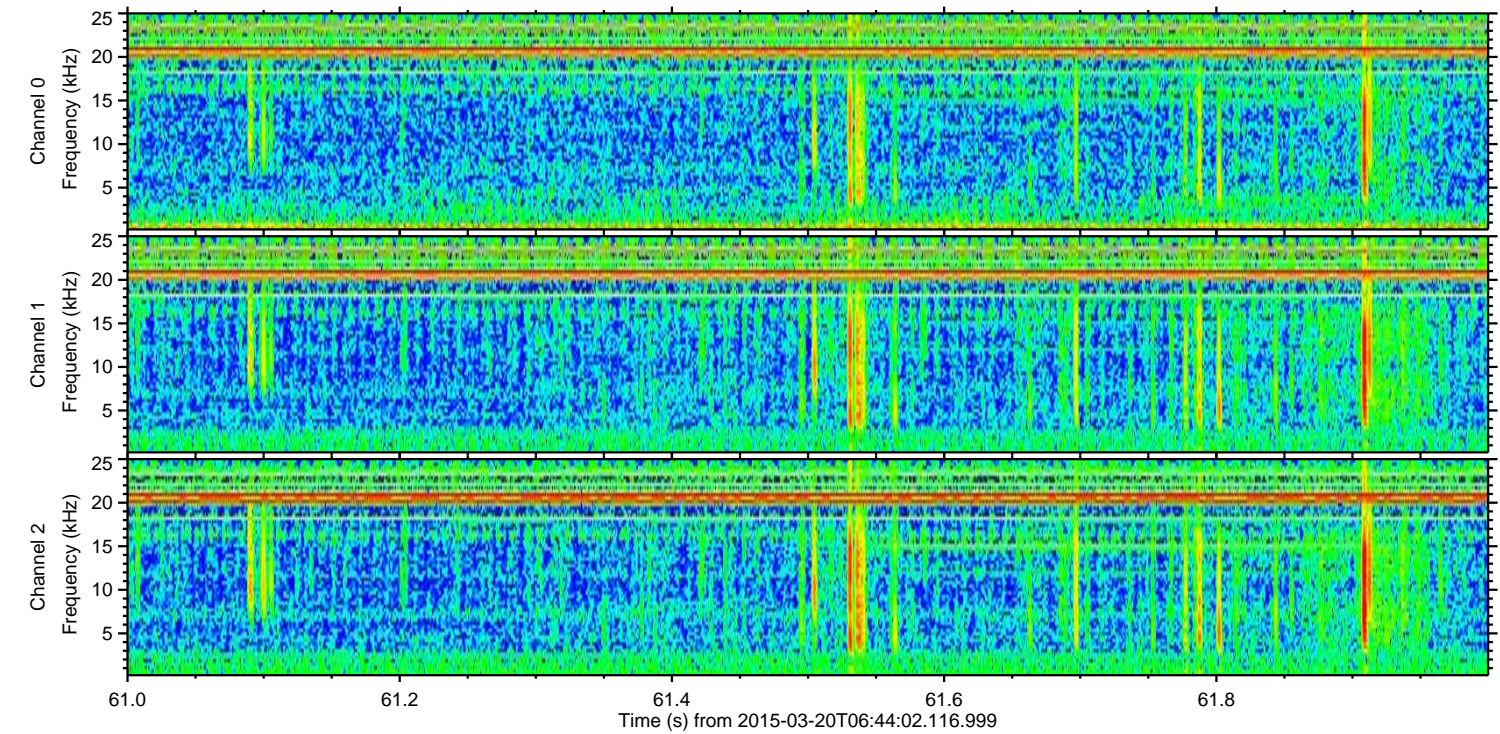
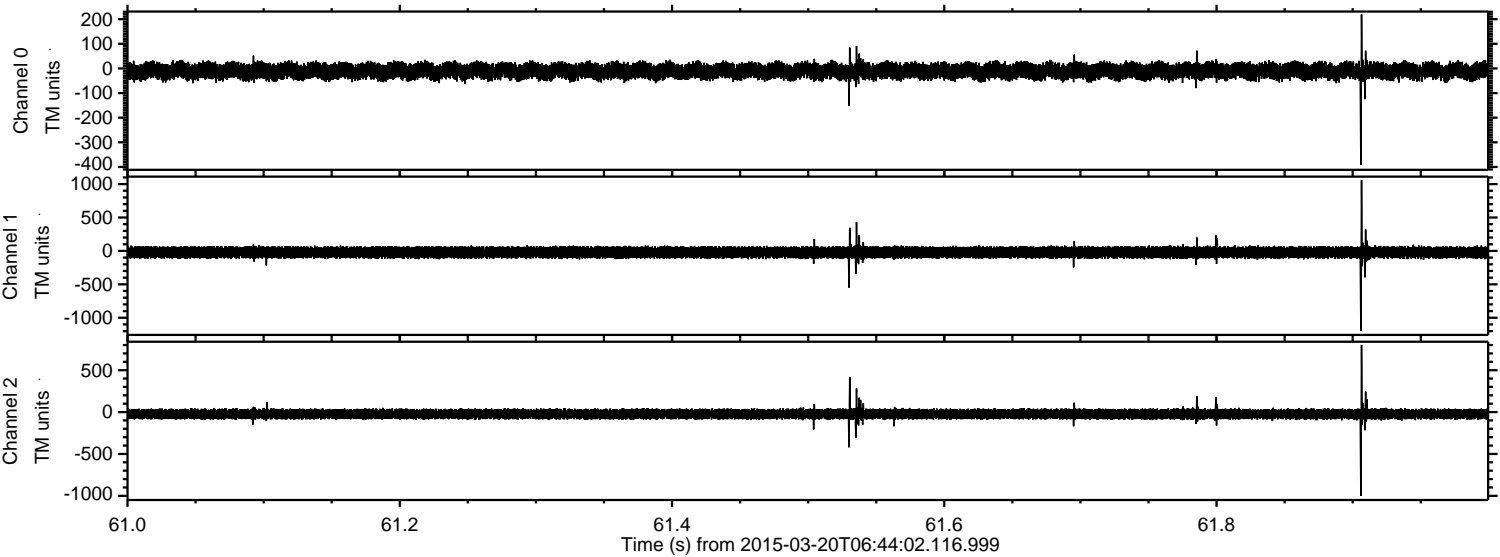

Channel 0
mn: -392
mx: 220
 μ : -10.8
 σ : 16.8

Channel 1
mn: -1197
mx: 1059
 μ : -21.7
 σ : 43.4

Channel 2
mn: -1000
mx: 800
 μ : -23.7
 σ : 31.9

Processed Fri Mar 20 09:30:03 2015 by ELM ver.2012-10-06 from 001__elm20150320_064401__dat00.bin

