

ELMAVAN 3D WAVEFORMS (Measured data sampled at 50 kHz) 49795 packets of 144 samples from 2015-03-20T06:29:01.607.000.

Processed Fri Mar 20 09:26:15 2015 by ELM ver.2012-10-06 from 001__elm20150320_062900__dat00.bin

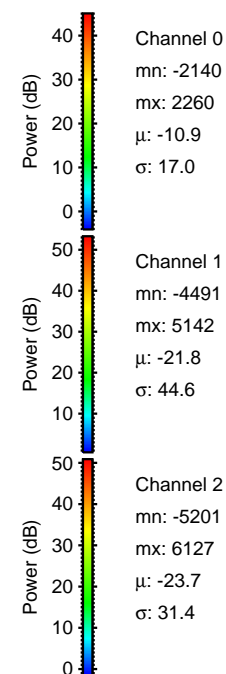

Processed Fri Mar 20 09:26:30 2015 by ELM ver.2012-10-06 from 001__elm20150320_062900__dat00.bin

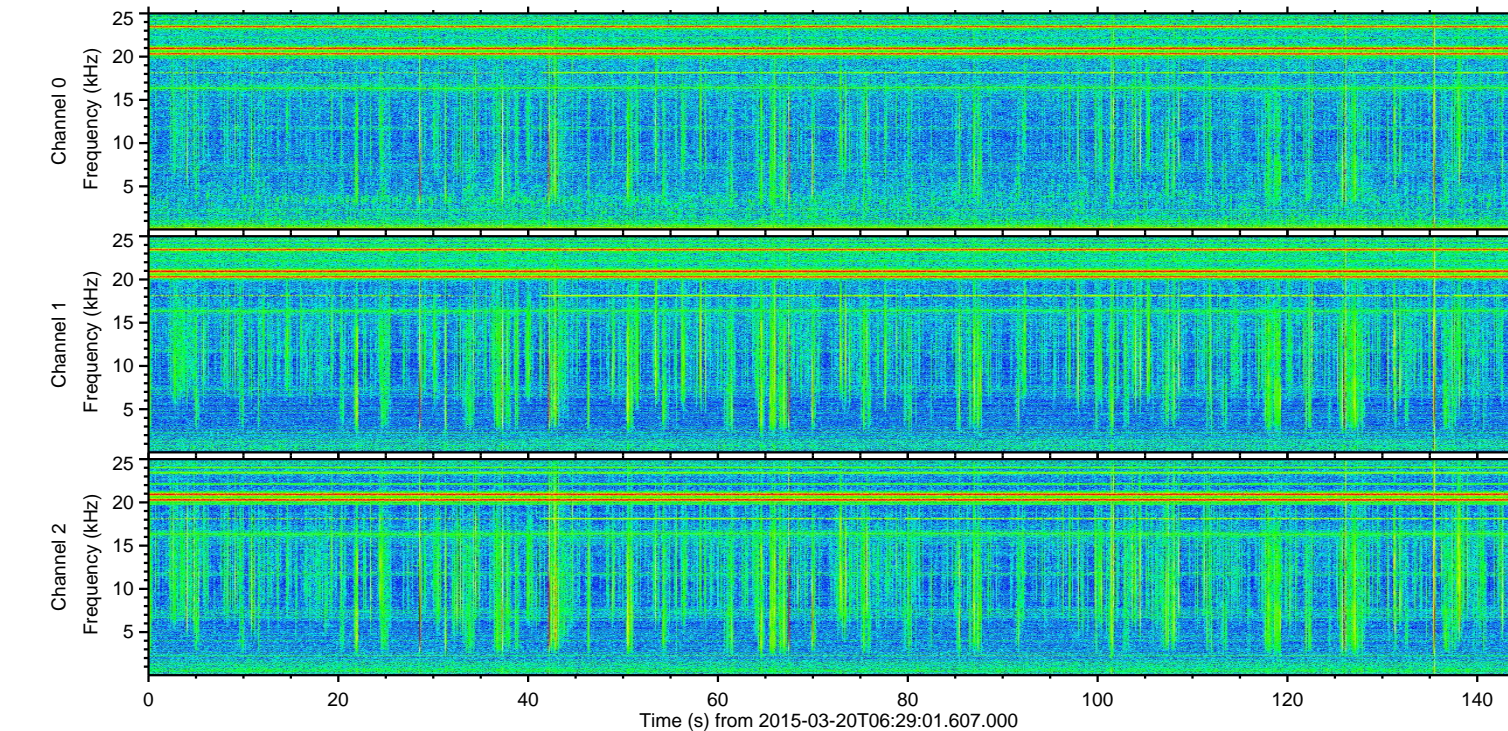
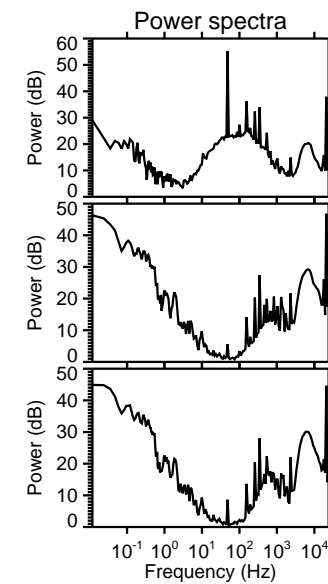
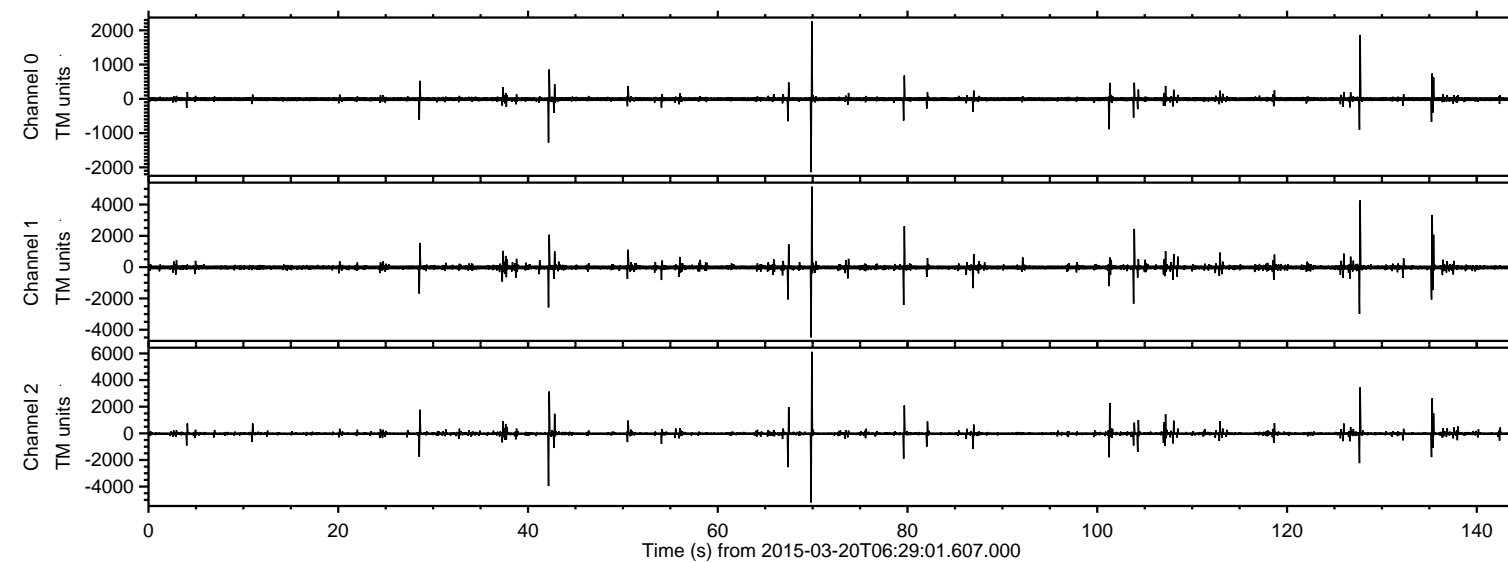
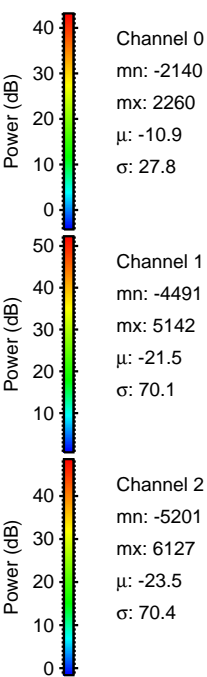
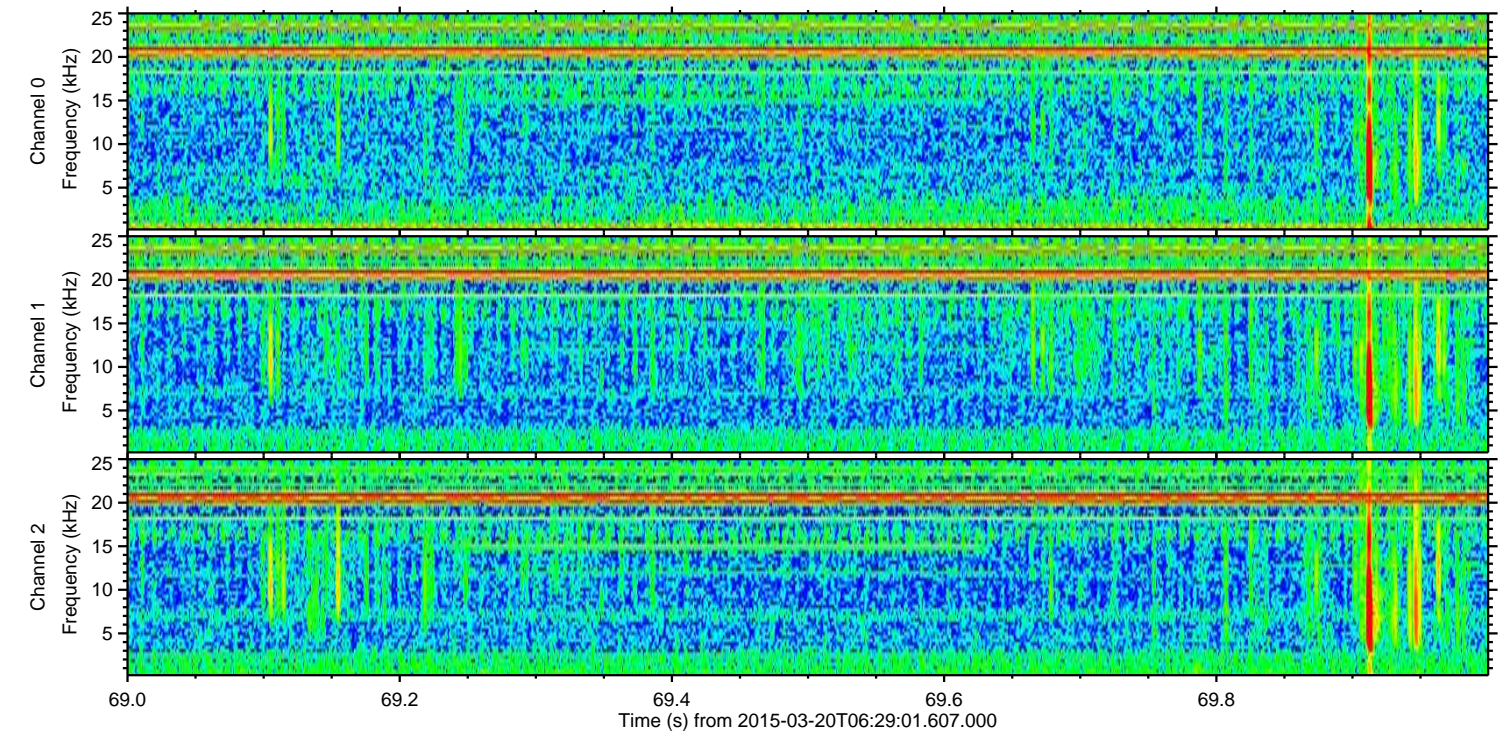
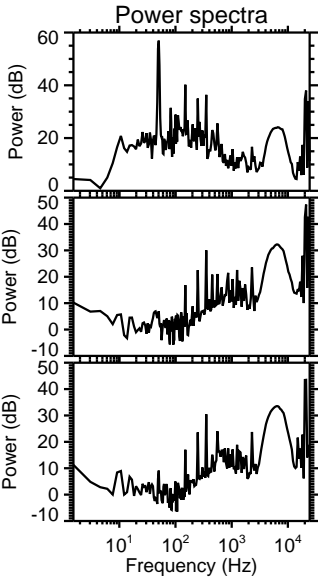
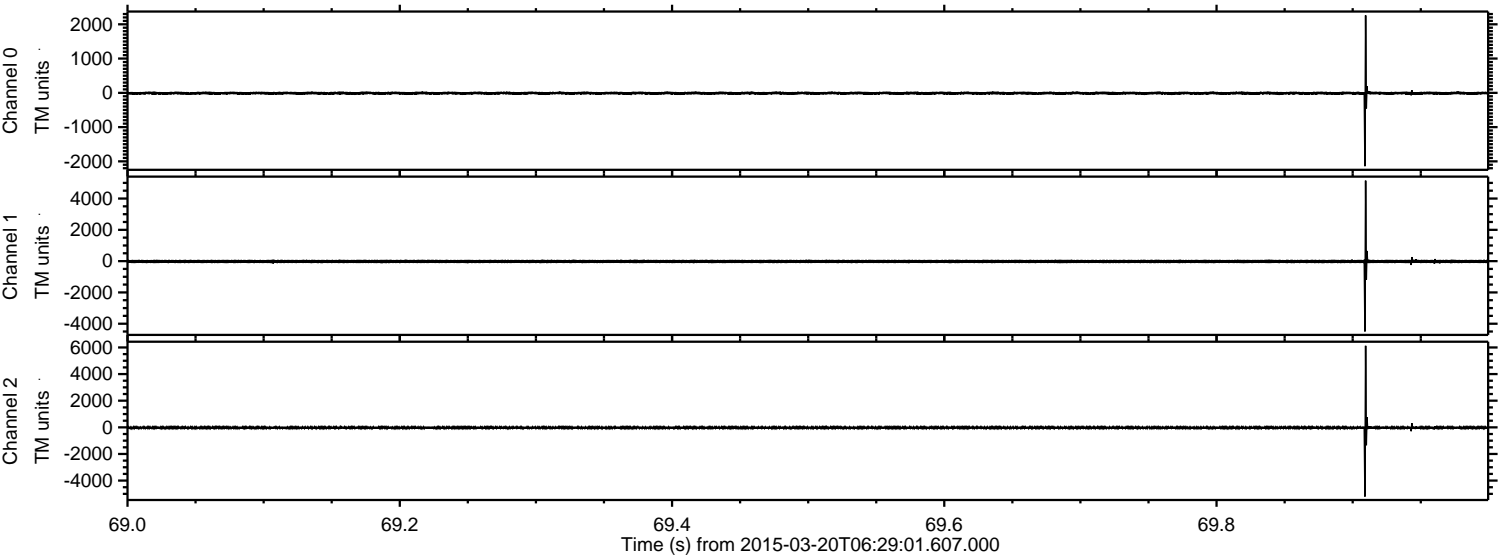

Processed Fri Mar 20 09:26:31 2015 by ELM ver.2012-10-06 from 001__elm20150320_062900__dat00.bin

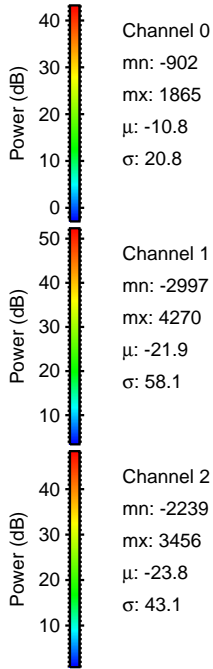
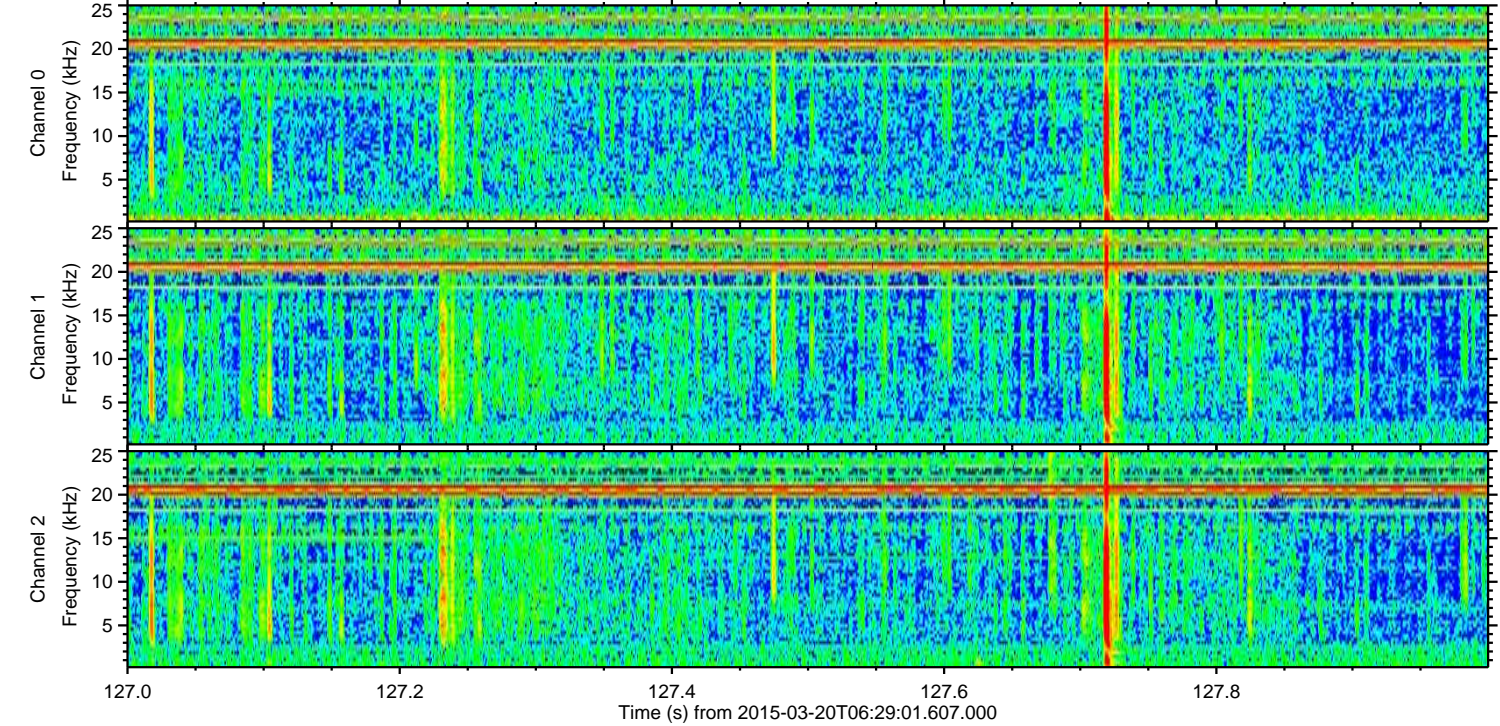
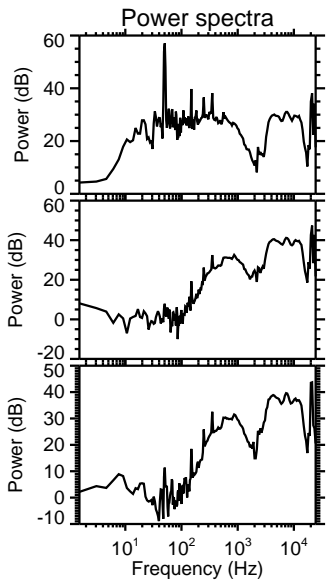
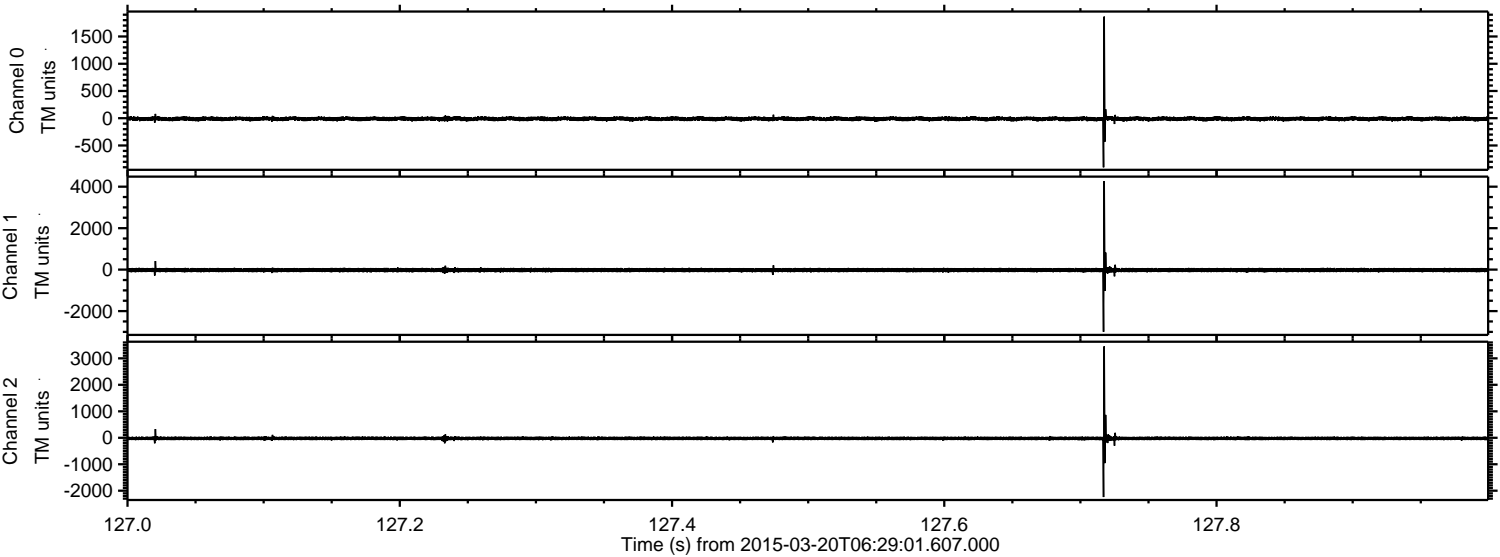

Processed Fri Mar 20 09:26:32 2015 by ELM ver.2012-10-06 from 001__elm20150320_062900__dat00.bin

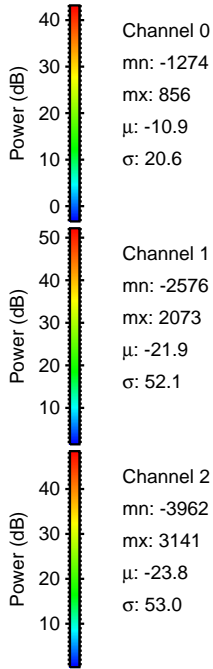
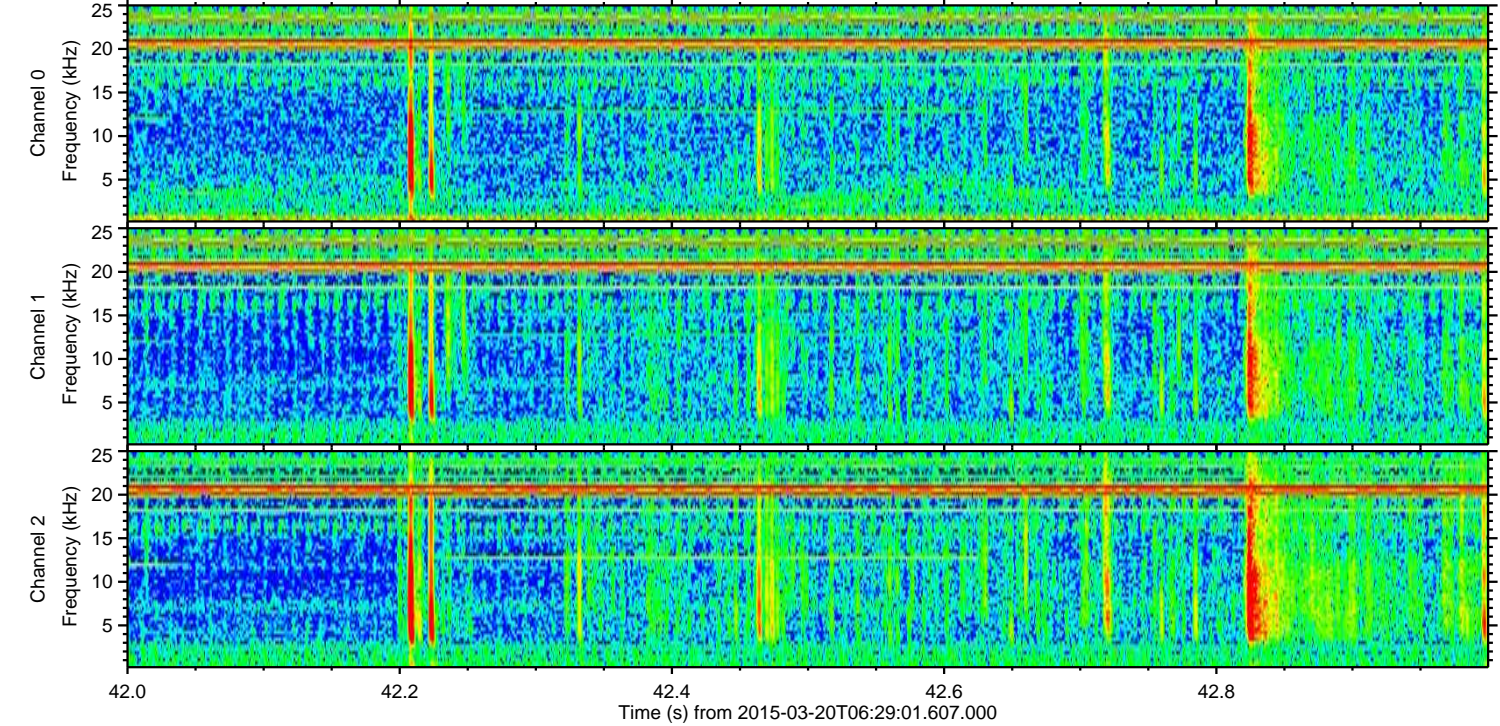
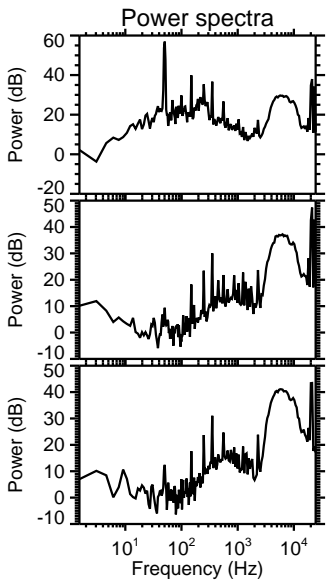
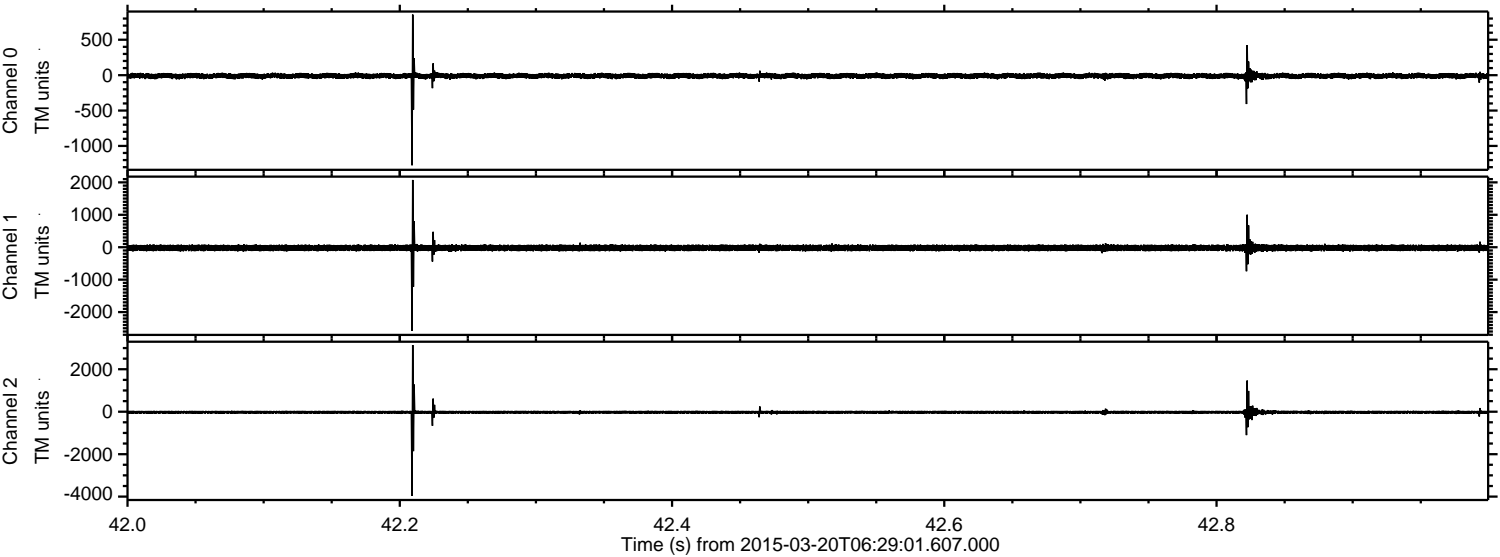

ELMAVAN 3D WAVEFORMS (Measured data sampled at 50 kHz) 49795 packets of 144 samples from 2015-03-20T06:29:01.607.000. Part 136/144

Processed Fri Mar 20 09:26:33 2015 by ELM ver.2012-10-06 from 001__elm20150320_062900__dat00.bin

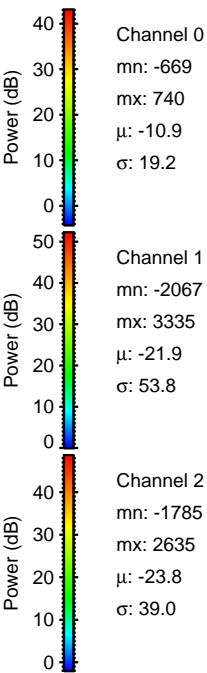
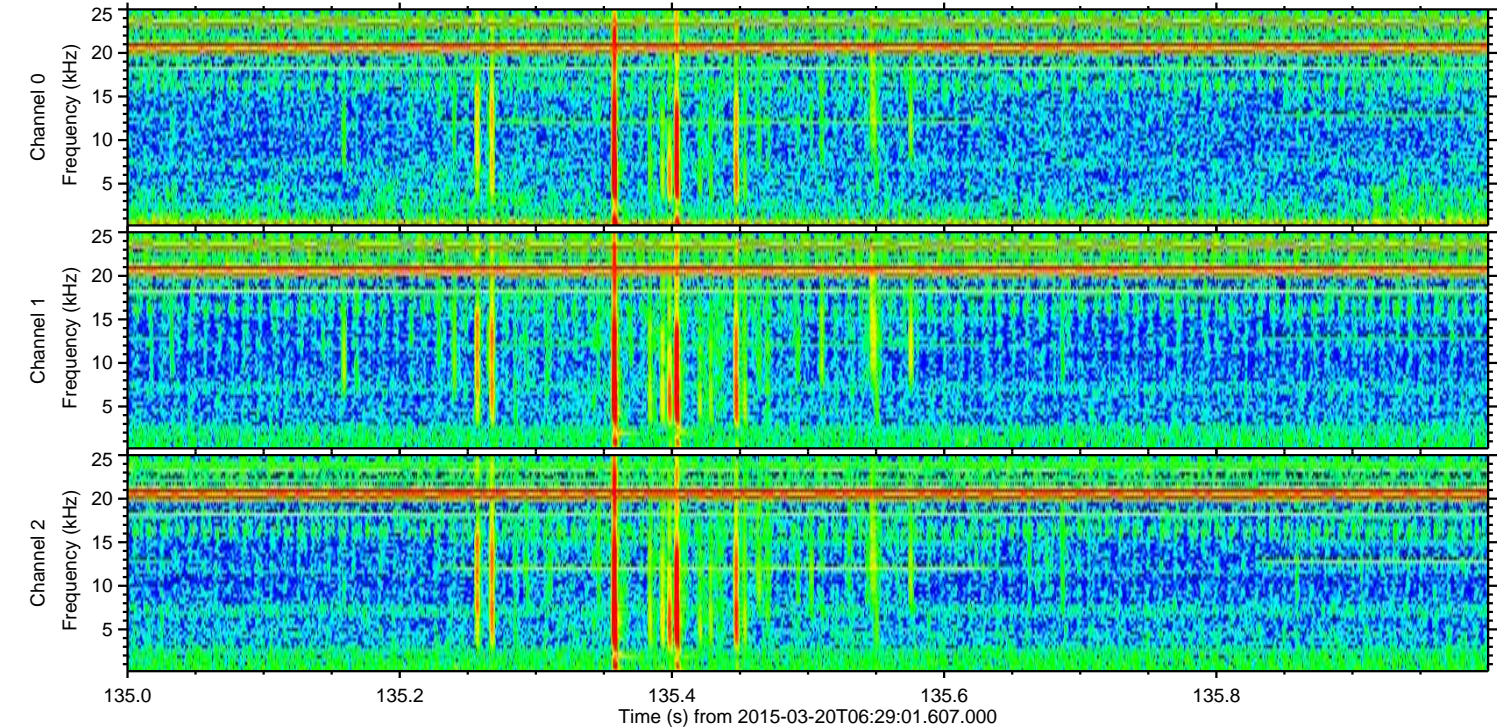
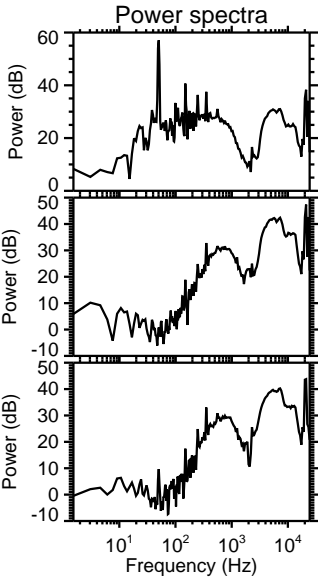
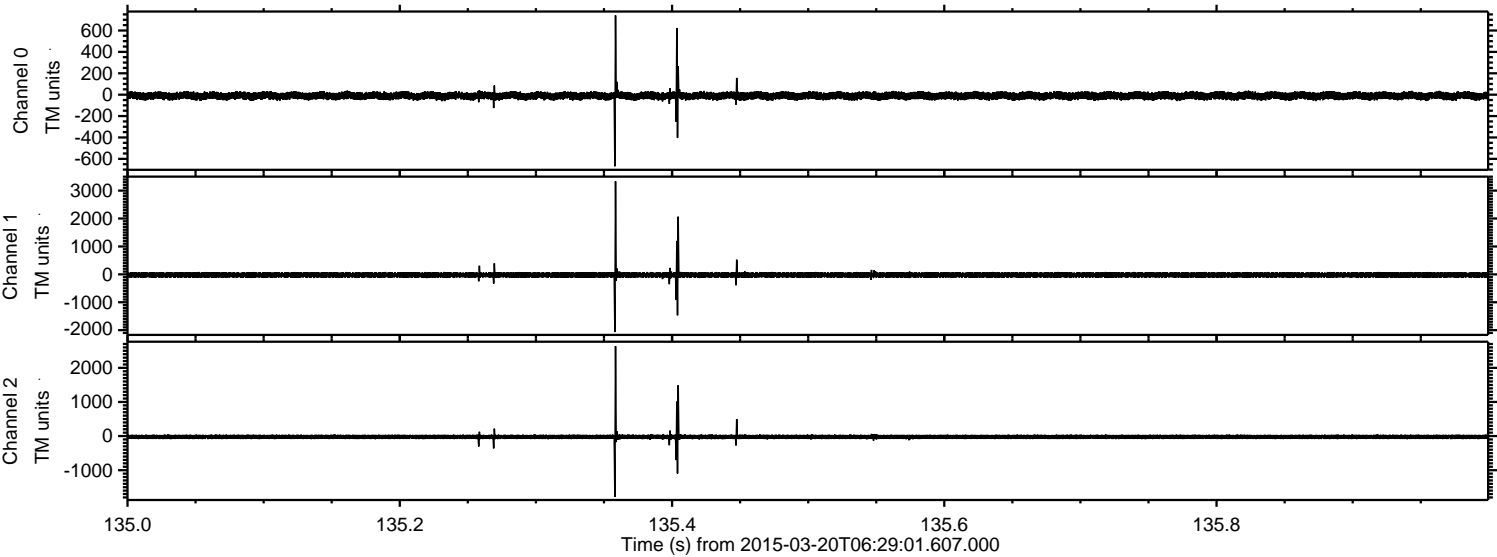

Processed Fri Mar 20 09:26:34 2015 by ELM ver.2012-10-06 from 001__elm20150320_062900__dat00.bin

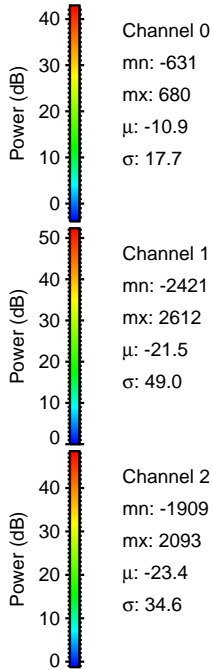
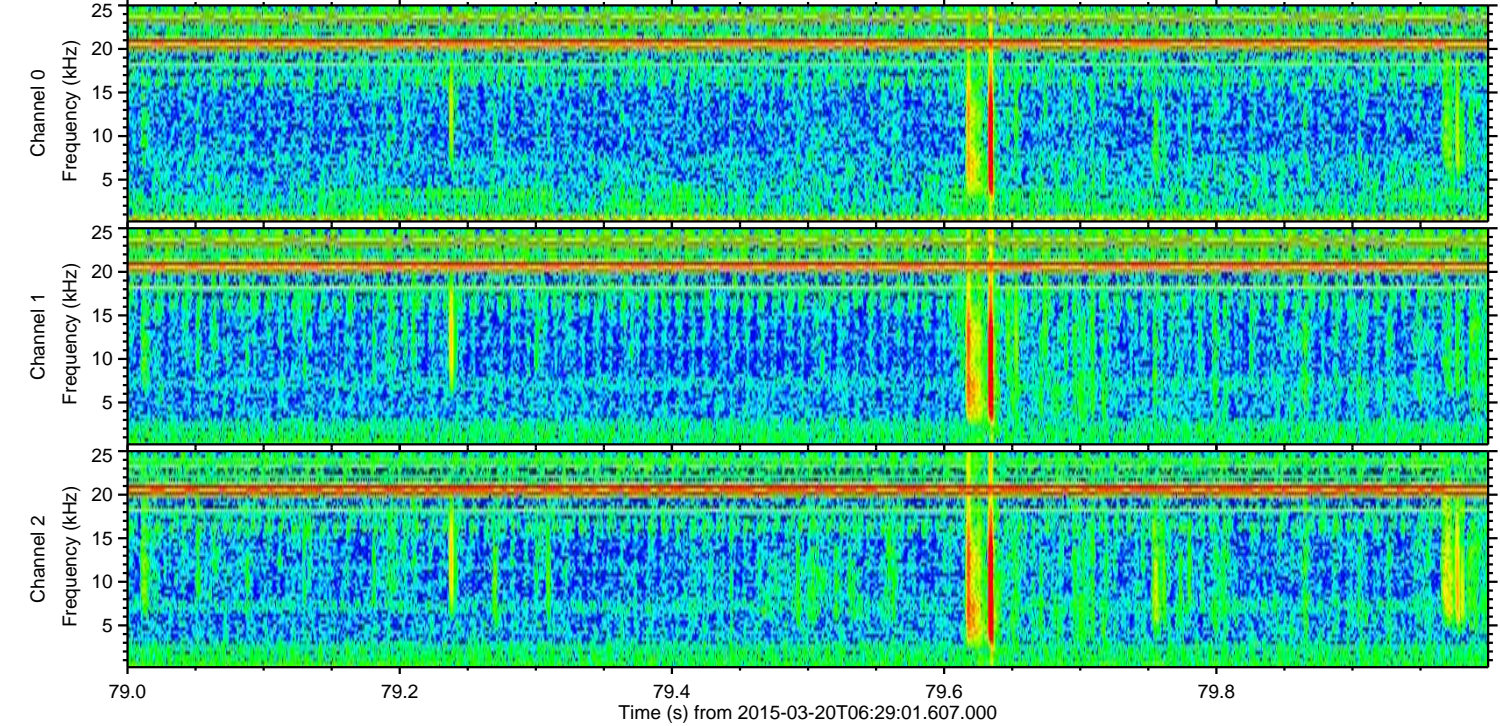
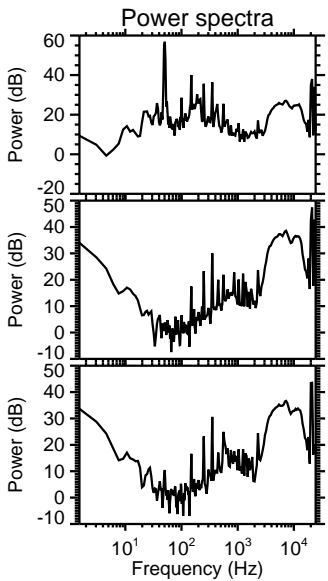
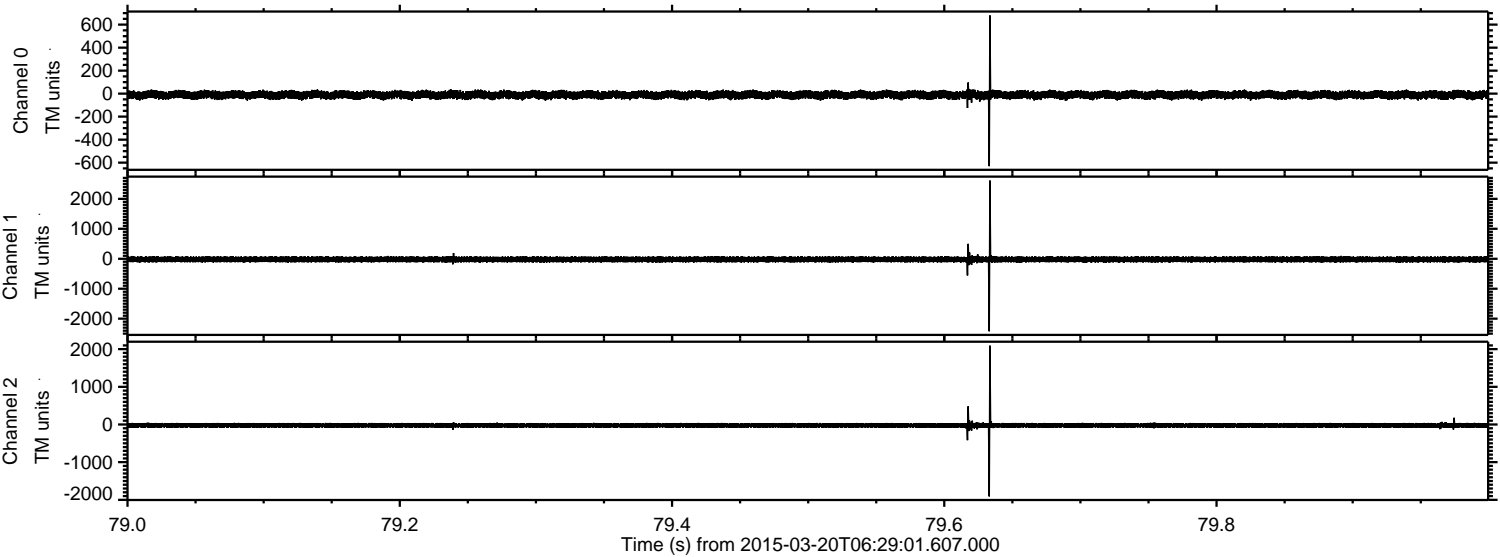

Channel 0
mn: -631
mx: 680
 μ : -10.9
 σ : 17.7

Channel 1
mn: -2421
mx: 2612
 μ : -21.5
 σ : 49.0

Channel 2
mn: -1909
mx: 2093
 μ : -23.4
 σ : 34.6

Processed Fri Mar 20 09:26:35 2015 by ELM ver.2012-10-06 from 001__elm20150320_062900__dat00.bin

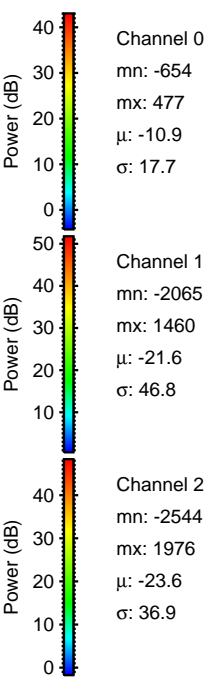
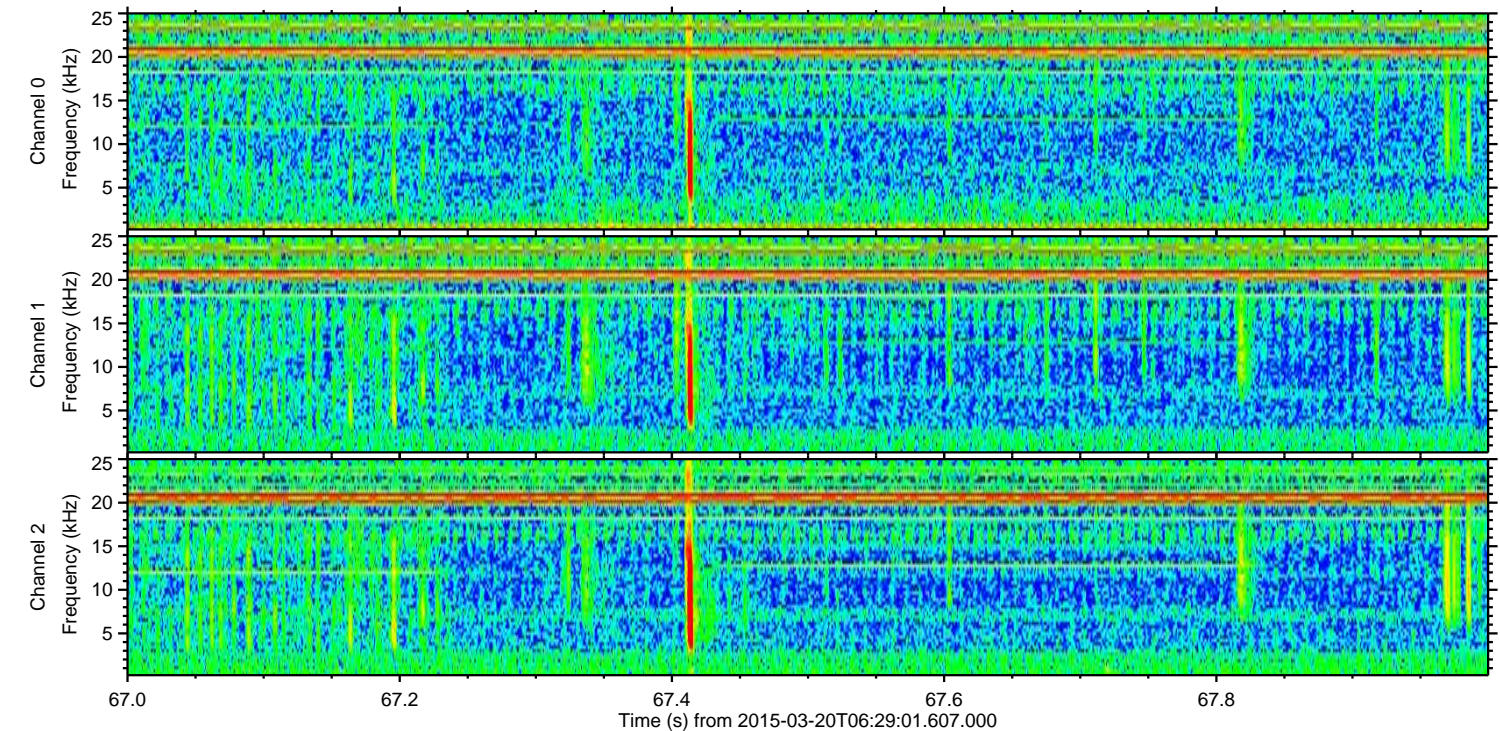
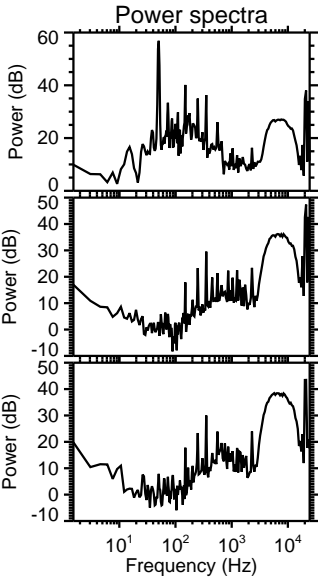
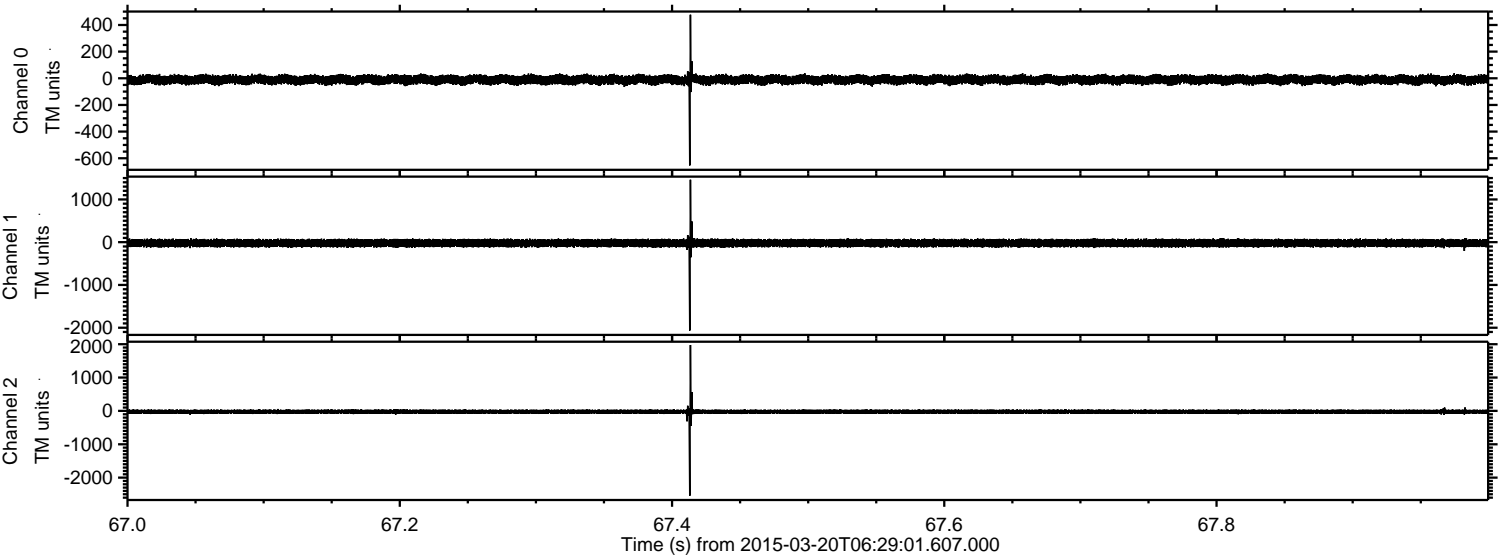

ELMAVAN 3D WAVEFORMS (Measured data sampled at 50 kHz) 49795 packets of 144 samples from 2015-03-20T06:29:01.607.000. Part 104/144

Processed Fri Mar 20 09:26:36 2015 by ELM ver.2012-10-06 from 001__elm20150320_062900__dat00.bin

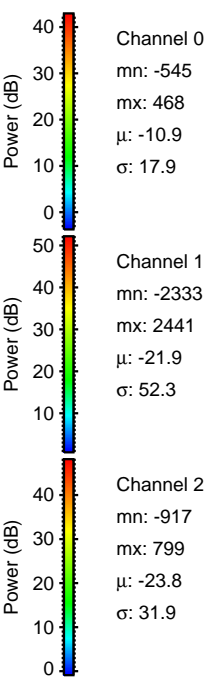
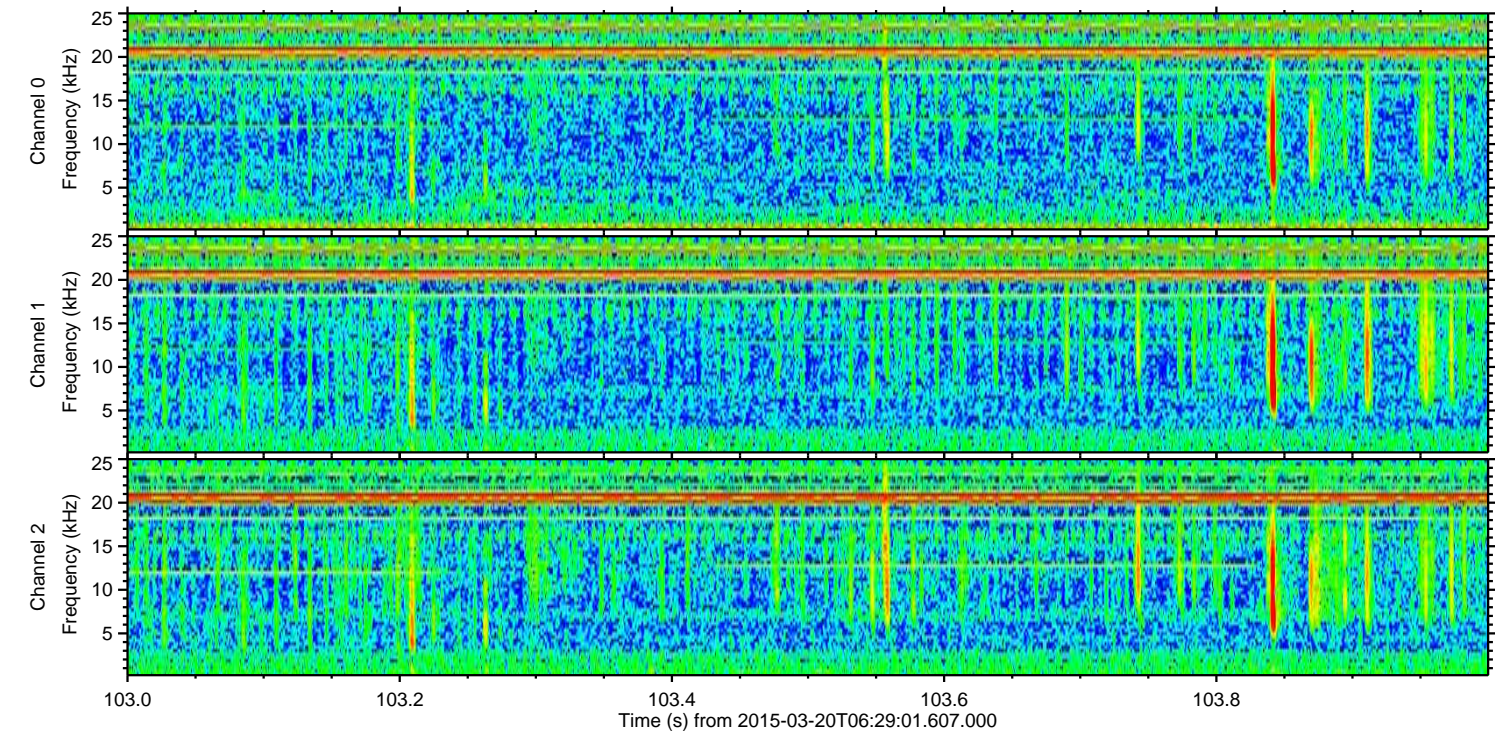
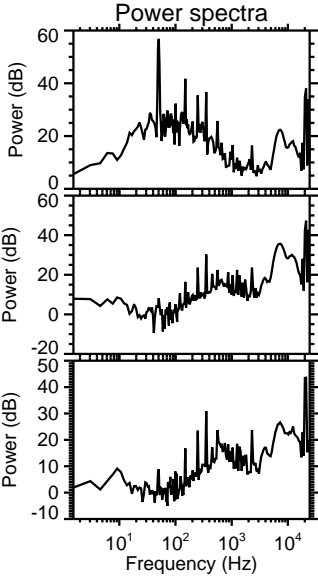
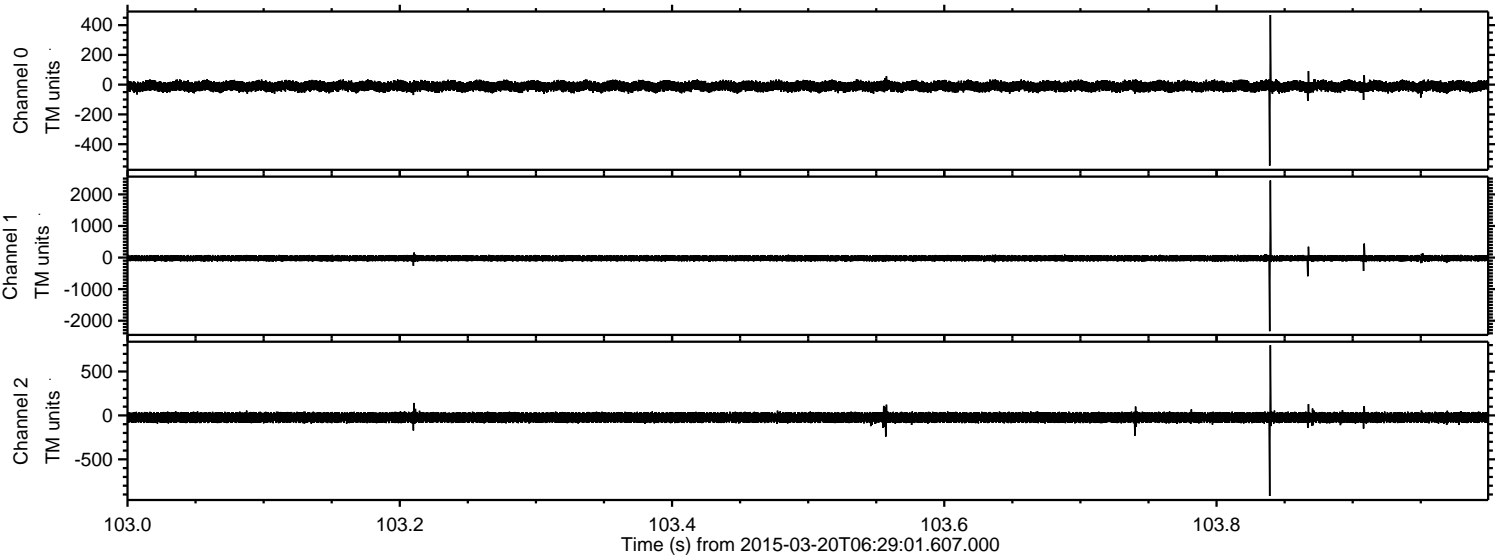

Processed Fri Mar 20 09:26:37 2015 by ELM ver.2012-10-06 from 001__elm20150320_062900__dat00.bin

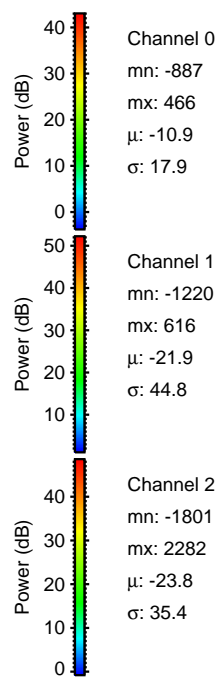
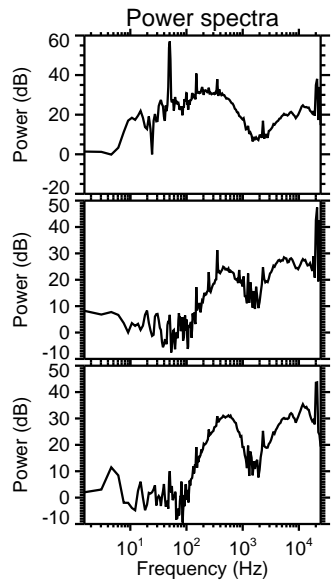
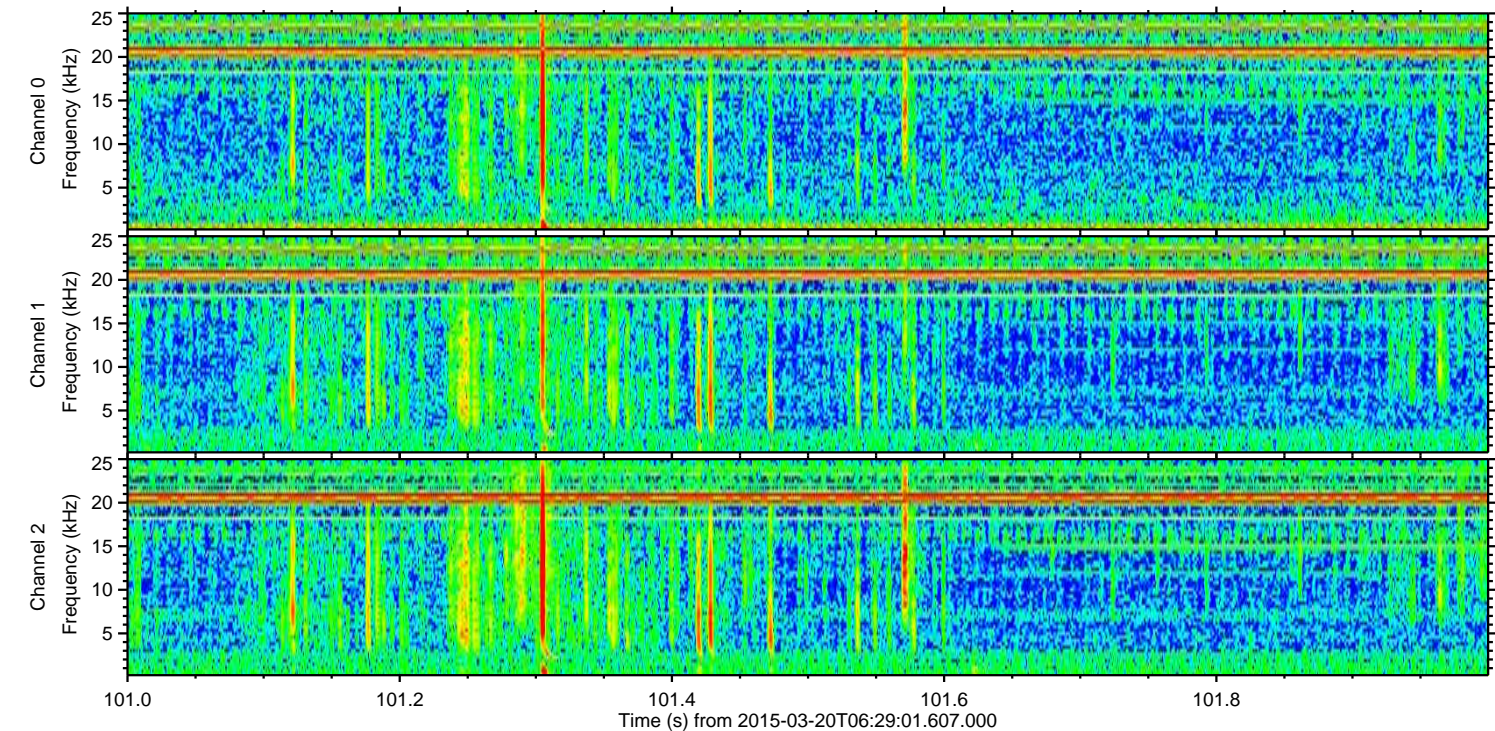
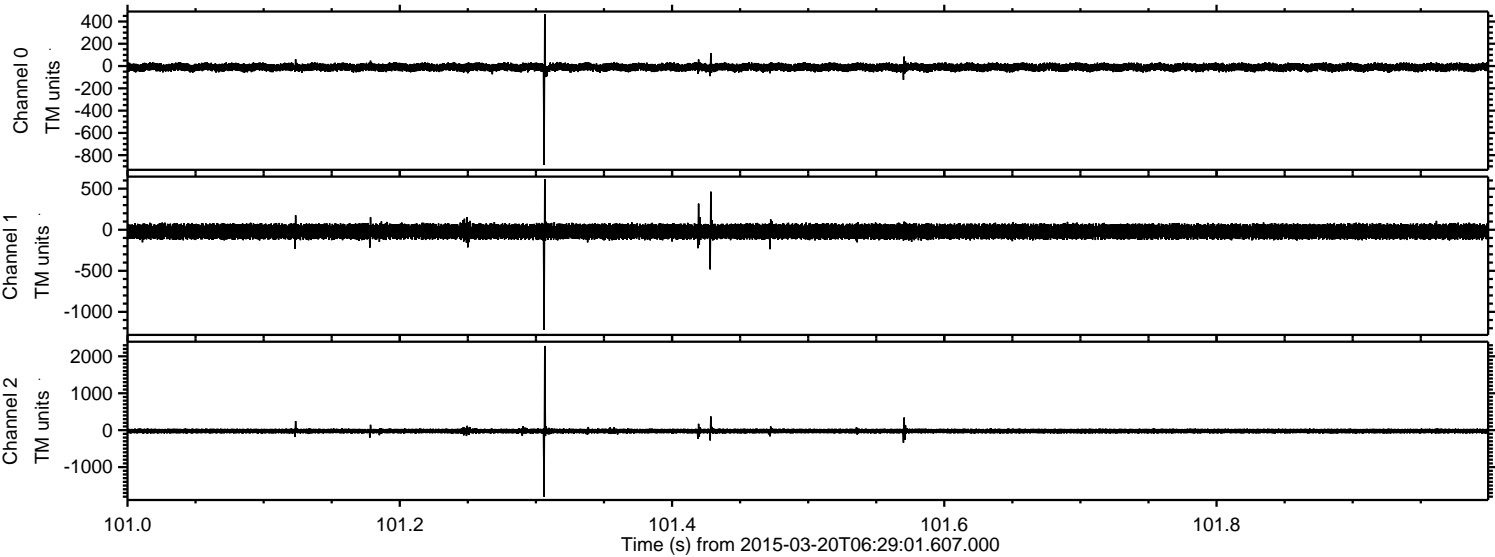

Channel 0
mn: -887
mx: 466
 μ : -10.9
 σ : 17.9

Channel 1
mn: -1220
mx: 616
 μ : -21.9
 σ : 44.8

Channel 2
mn: -1801
mx: 2282
 μ : -23.8
 σ : 35.4

Processed Fri Mar 20 09:26:38 2015 by ELM ver.2012-10-06 from 001__elm20150320_062900__dat00.bin

