

ELMAVAN 3D WAVEFORMS (Measured data sampled at 50 kHz) 49757 packets of 144 samples from 2015-03-20T06:09:00.917.000.

Processed Fri Mar 20 09:21:45 2015 by ELM ver.2012-10-06 from 001__elm20150320_060859__dat00.bin

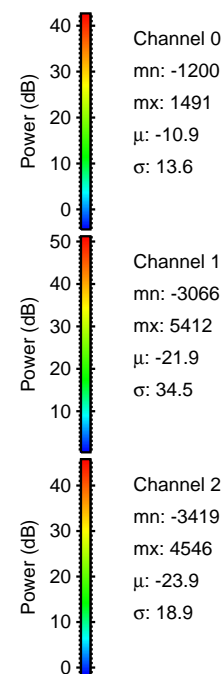
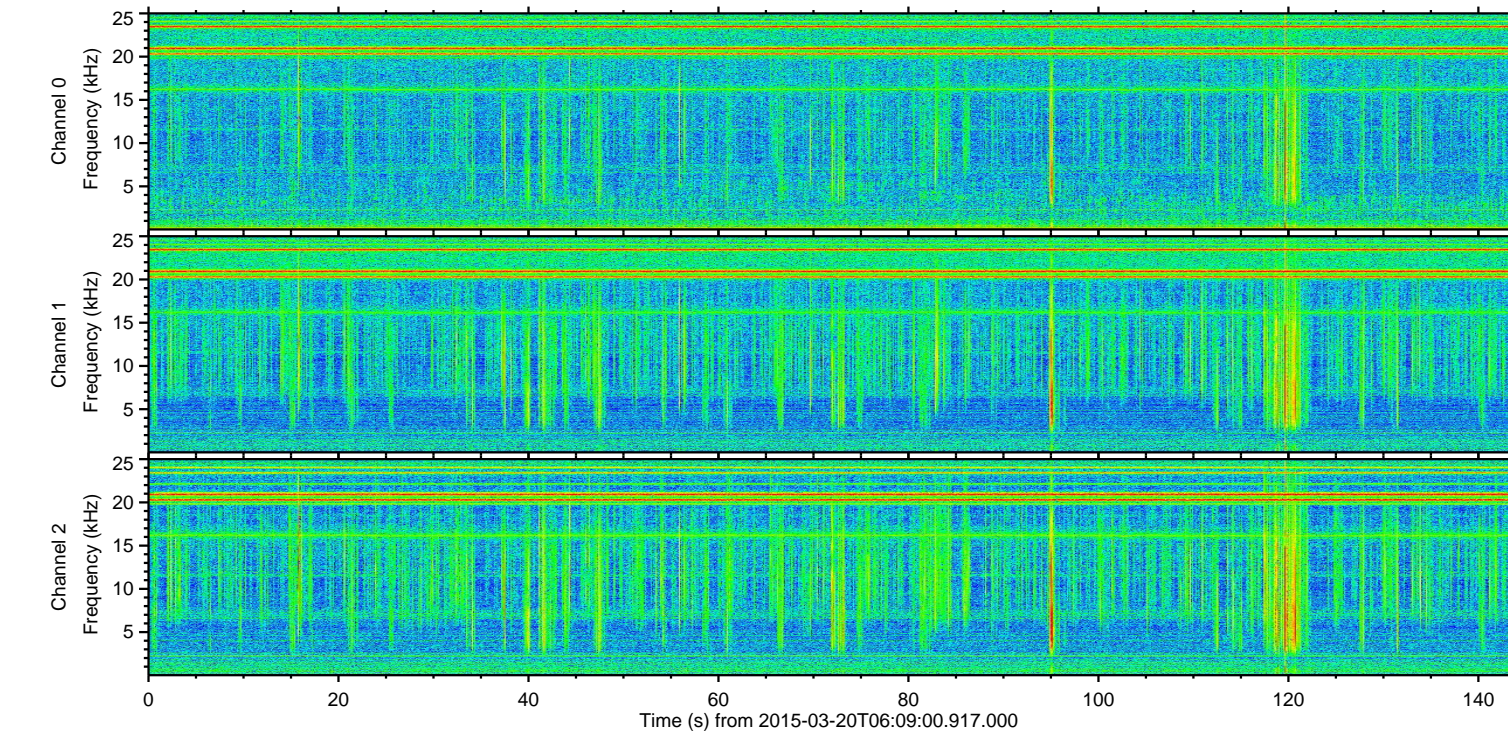
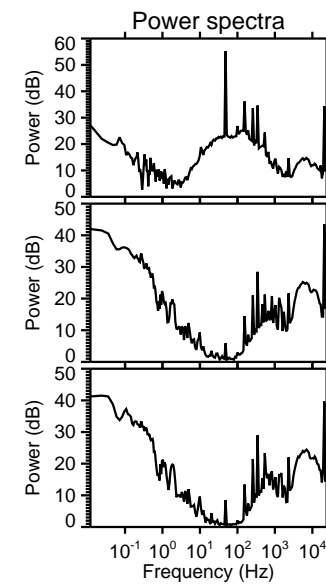
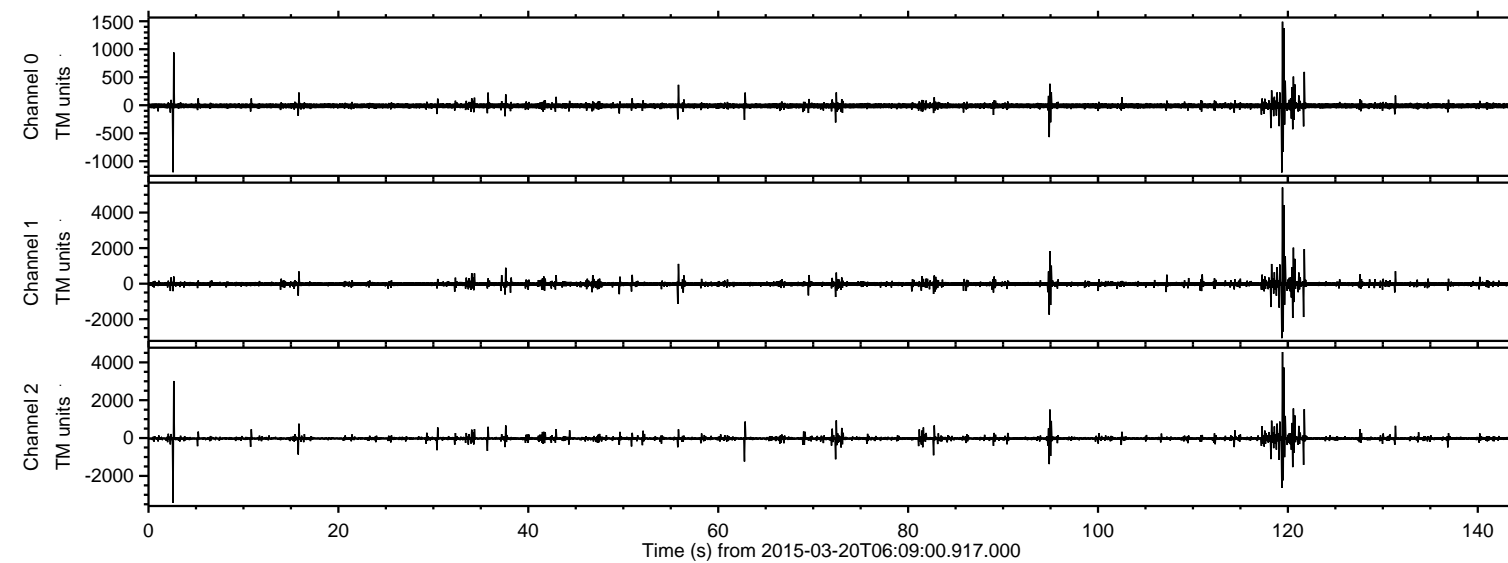

ELMAVAN 3D WAVEFORMS (Measured data sampled at 50 kHz) 49757 packets of 144 samples from 2015-03-20T06:09:00.917.000. Part 120/144

Processed Fri Mar 20 09:21:56 2015 by ELM ver.2012-10-06 from 001__elm20150320_060859__dat00.bin

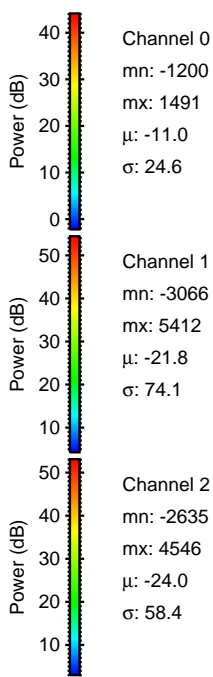
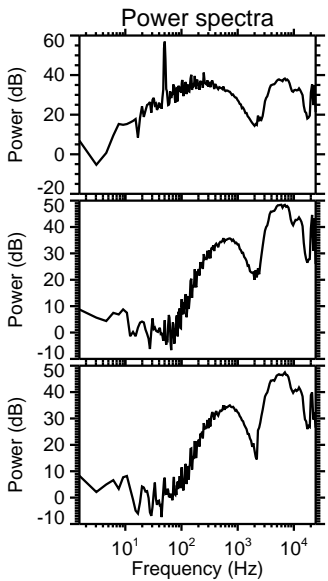
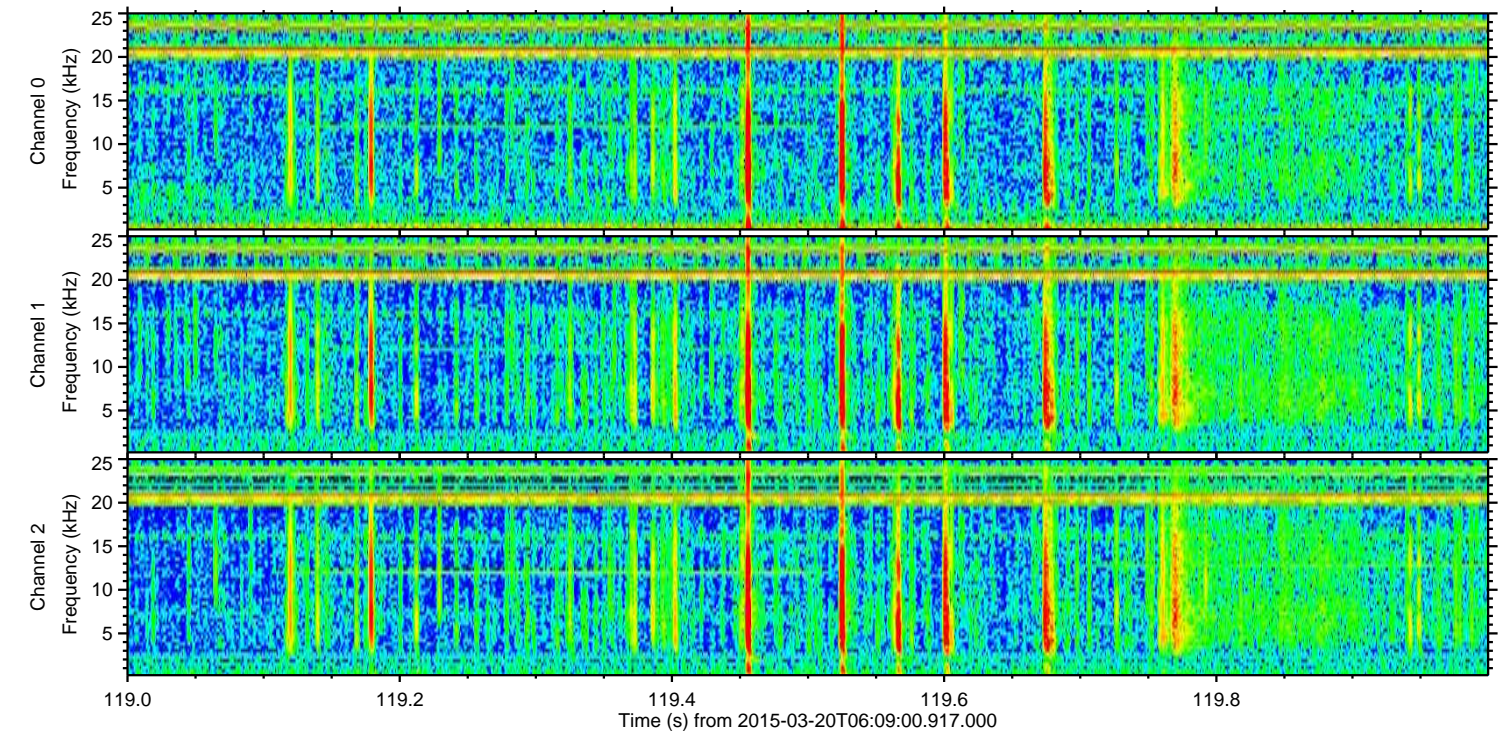
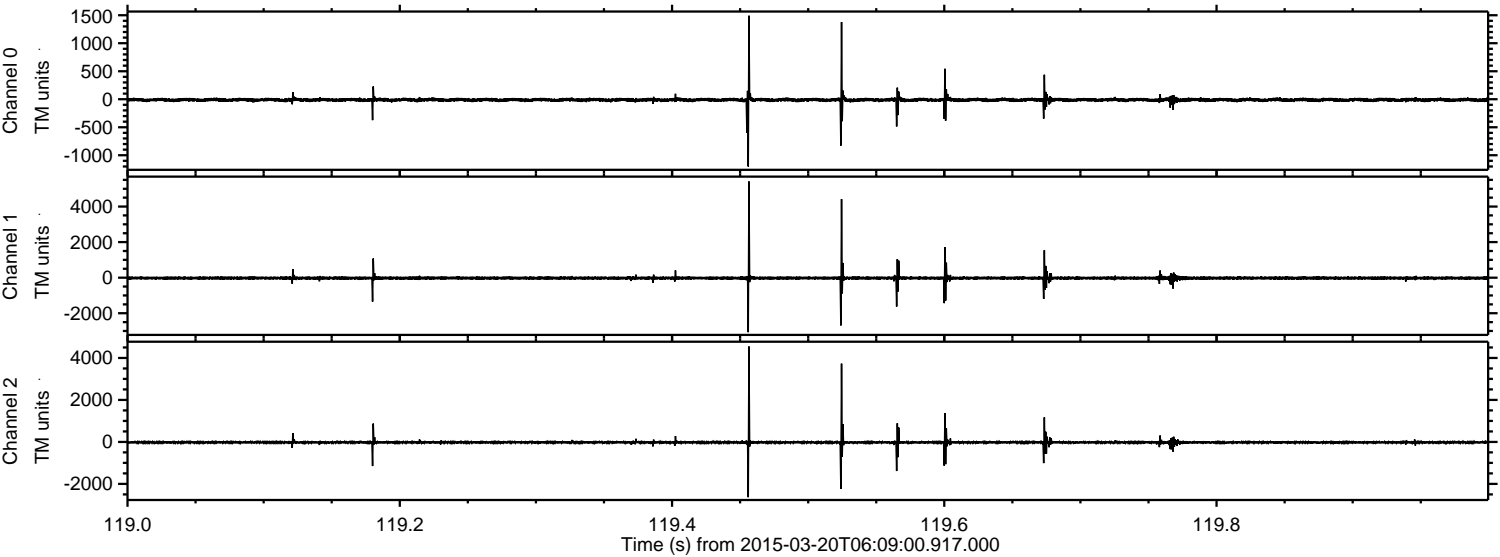

ELMAVAN 3D WAVEFORMS (Measured data sampled at 50 kHz) 49757 packets of 144 samples from 2015-03-20T06:09:00.917.000. Part 3/144

Processed Fri Mar 20 09:21:57 2015 by ELM ver.2012-10-06 from 001__elm20150320_060859__dat00.bin

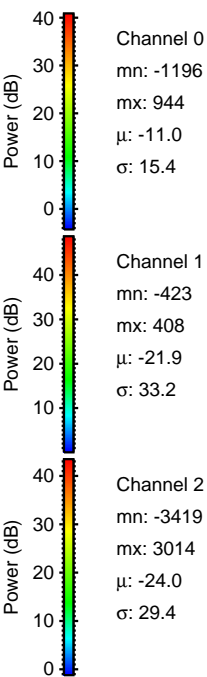
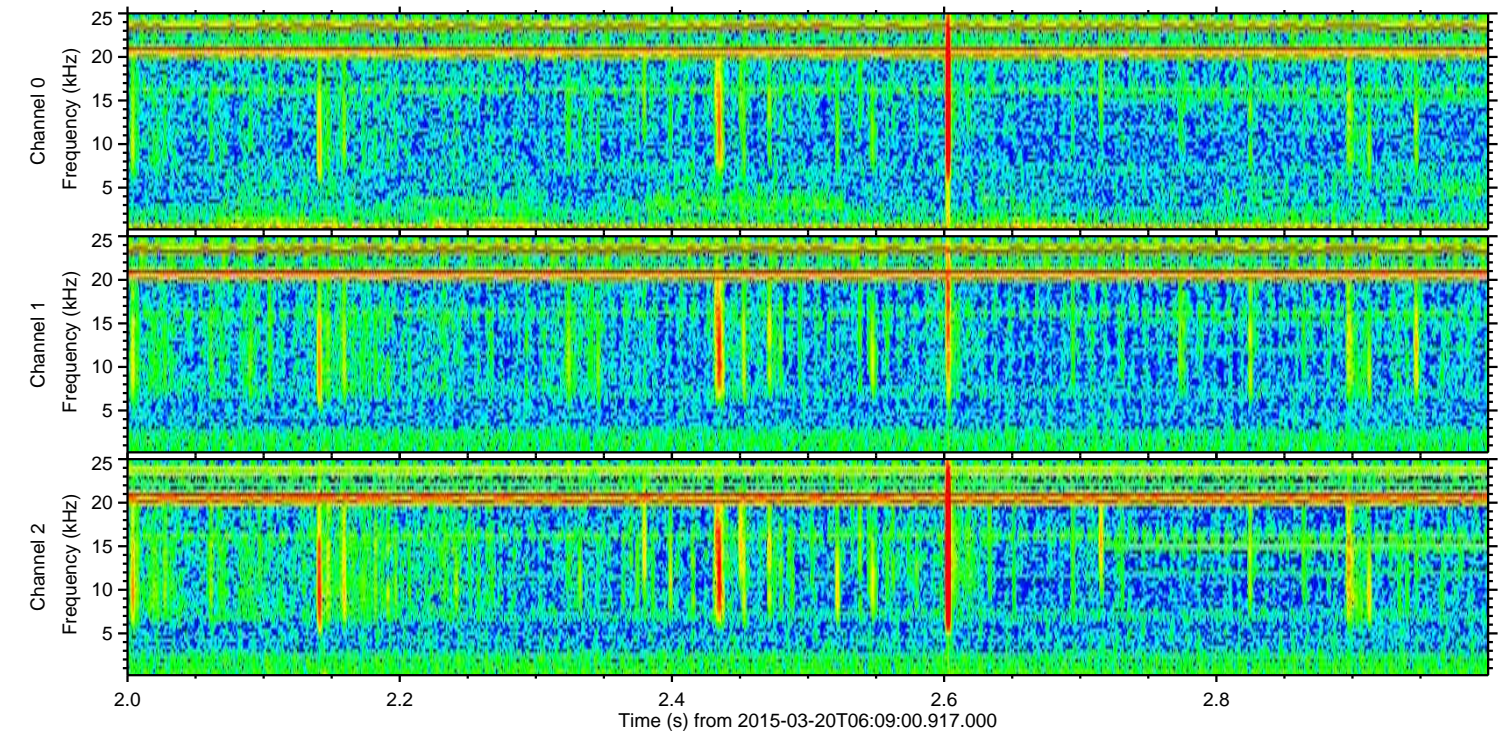
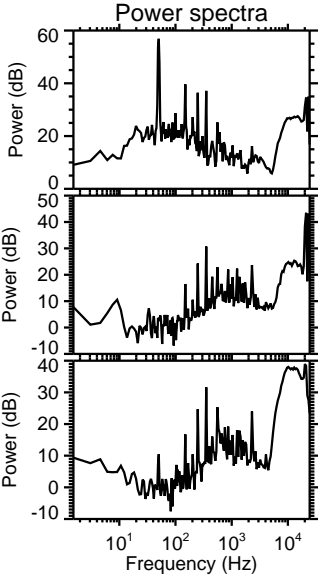
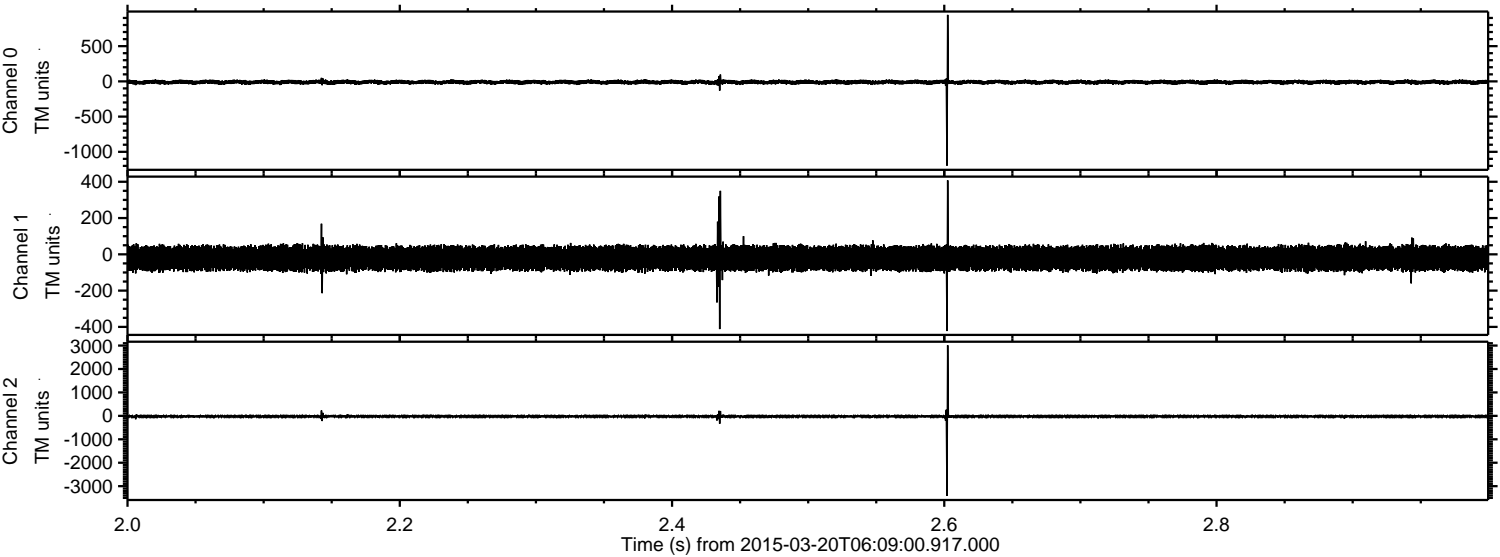

ELMAVAN 3D WAVEFORMS (Measured data sampled at 50 kHz) 49757 packets of 144 samples from 2015-03-20T06:09:00.917.000. Part 121/144

Processed Fri Mar 20 09:21:58 2015 by ELM ver.2012-10-06 from 001__elm20150320_060859__dat00.bin

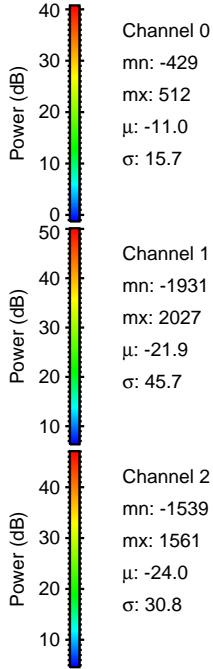
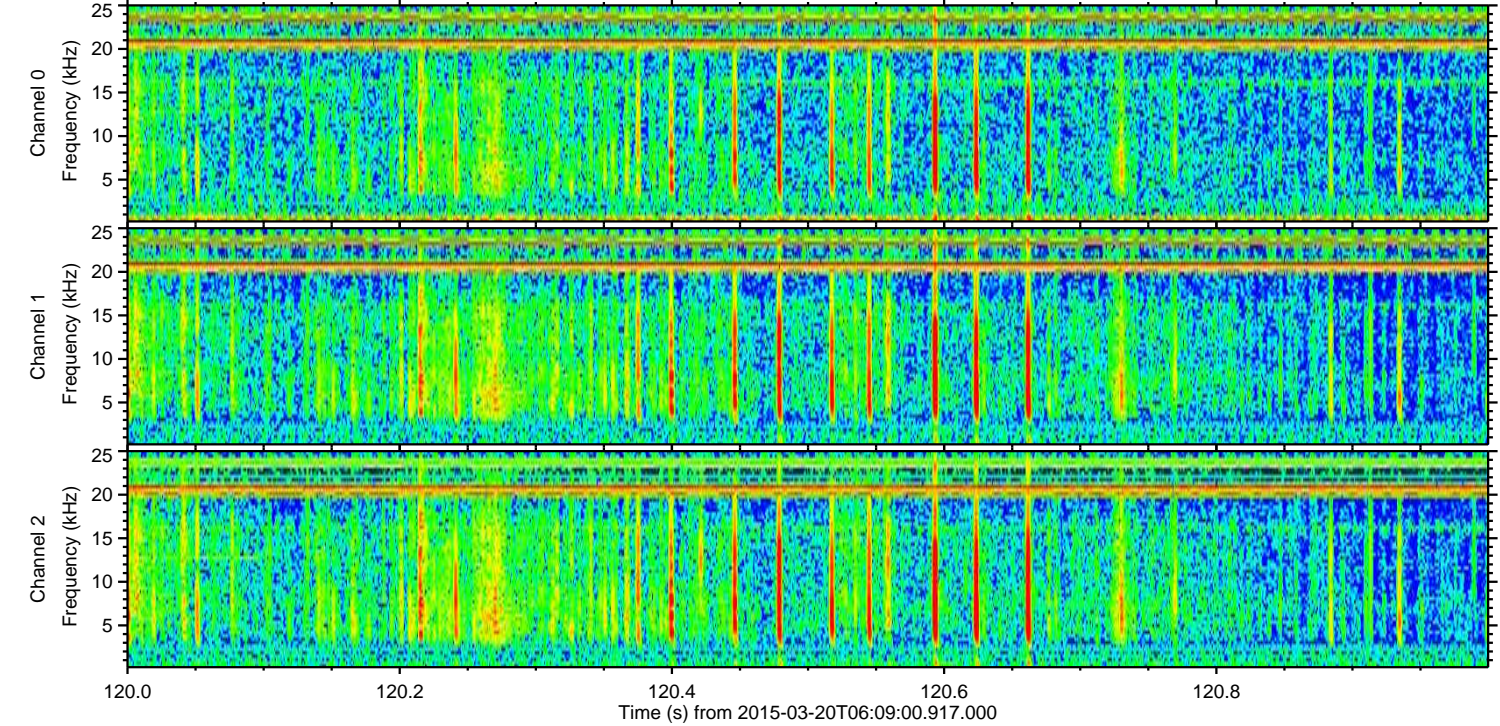
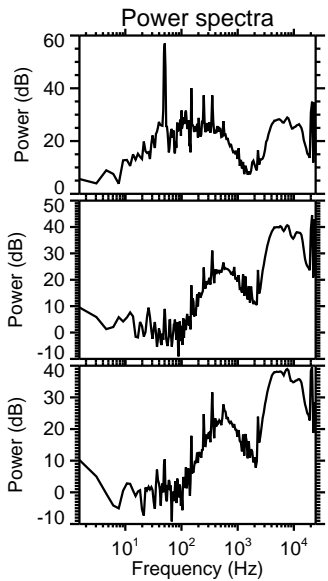
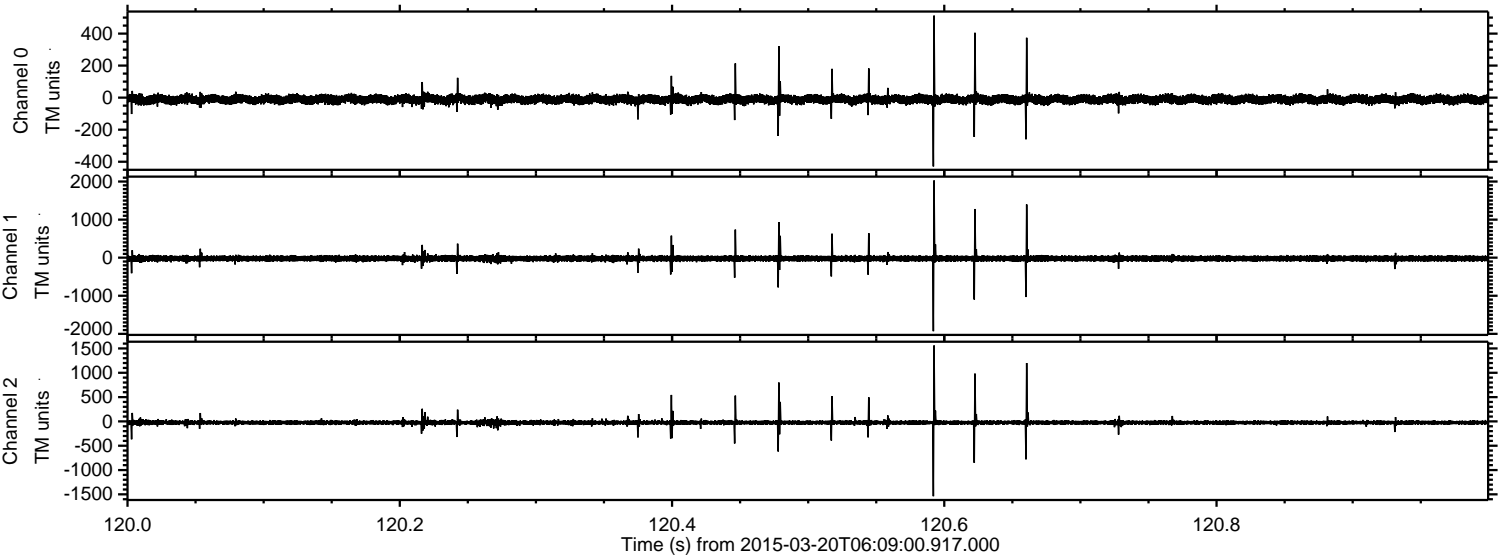

Processed Fri Mar 20 09:21:59 2015 by ELM ver.2012-10-06 from 001__elm20150320_060859__dat00.bin

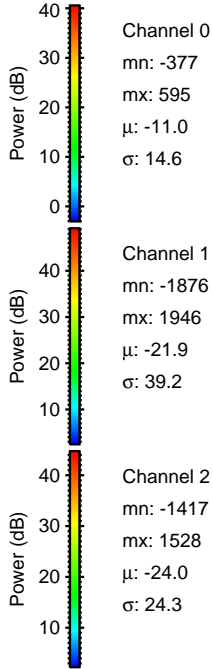
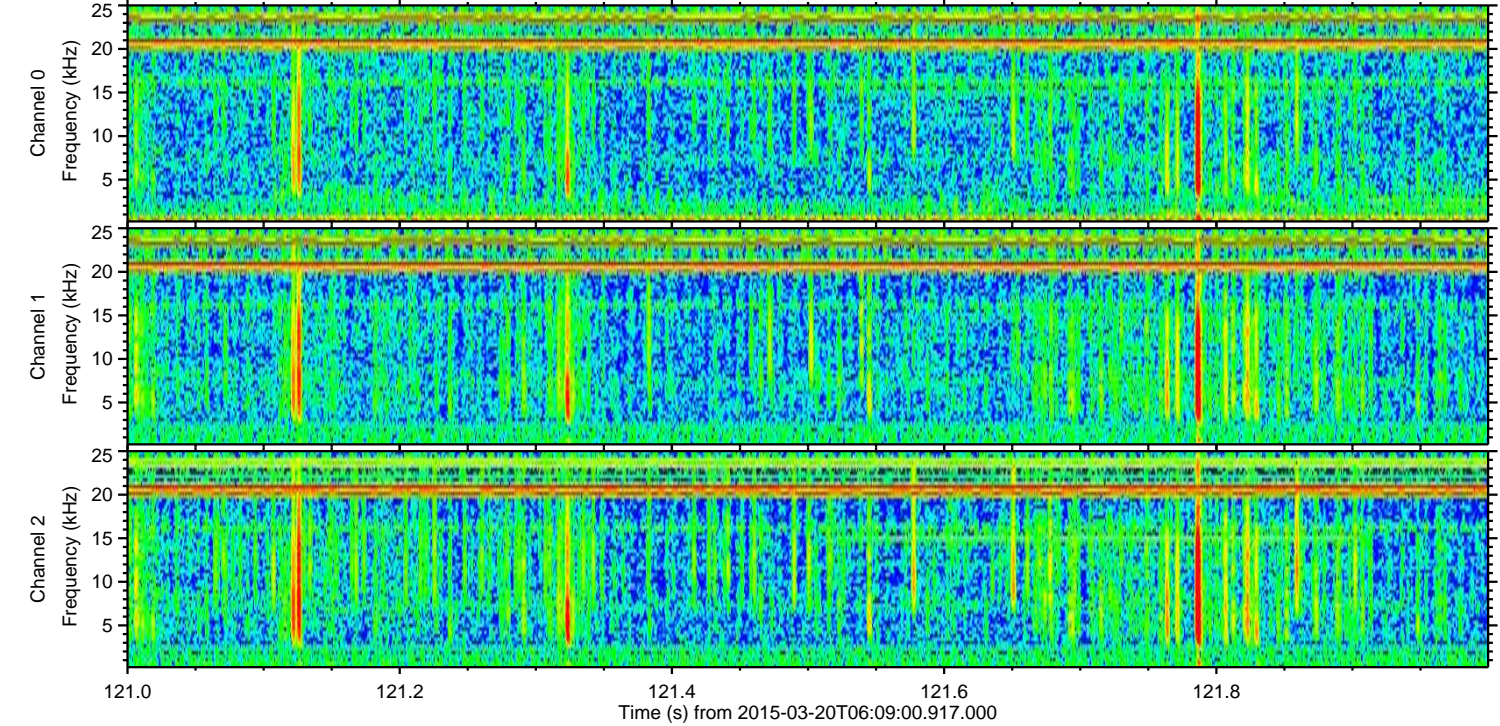
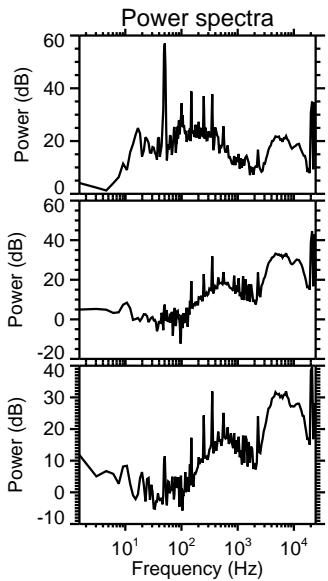
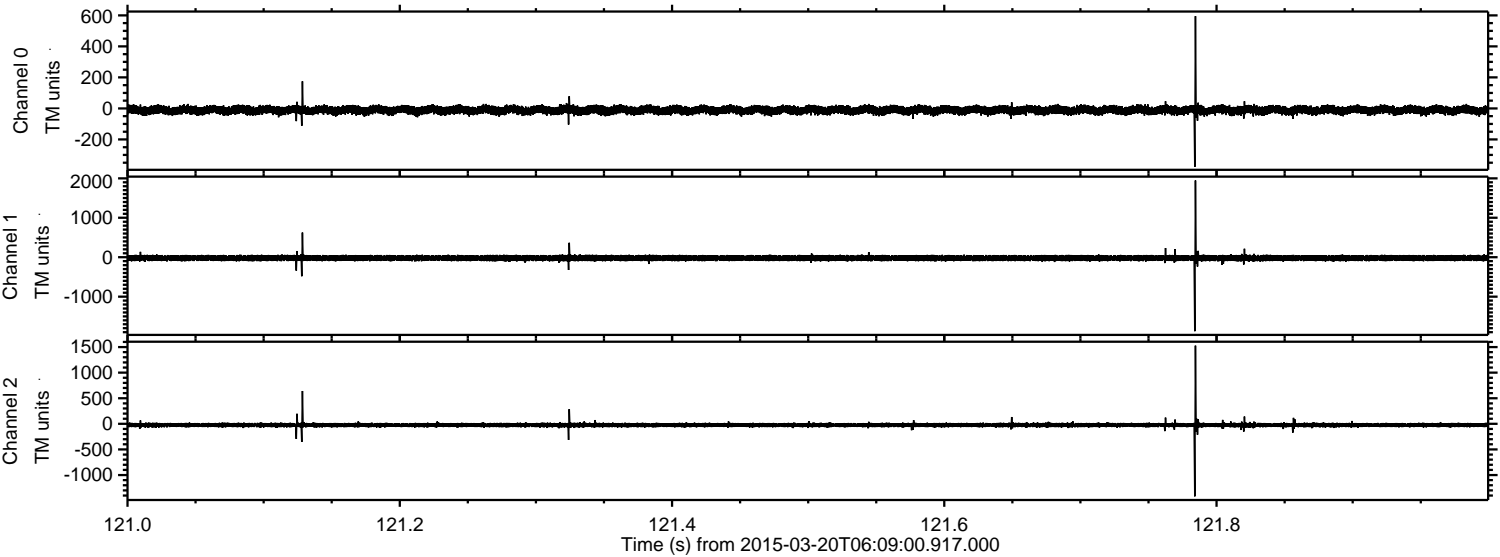

Processed Fri Mar 20 09:22:00 2015 by ELM ver.2012-10-06 from 001__elm20150320_060859__dat00.bin

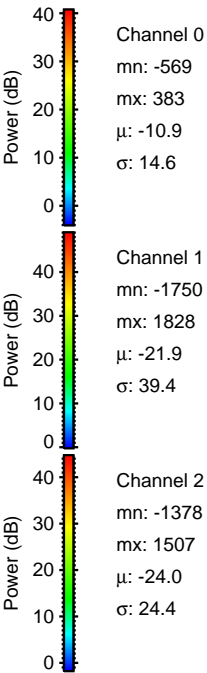
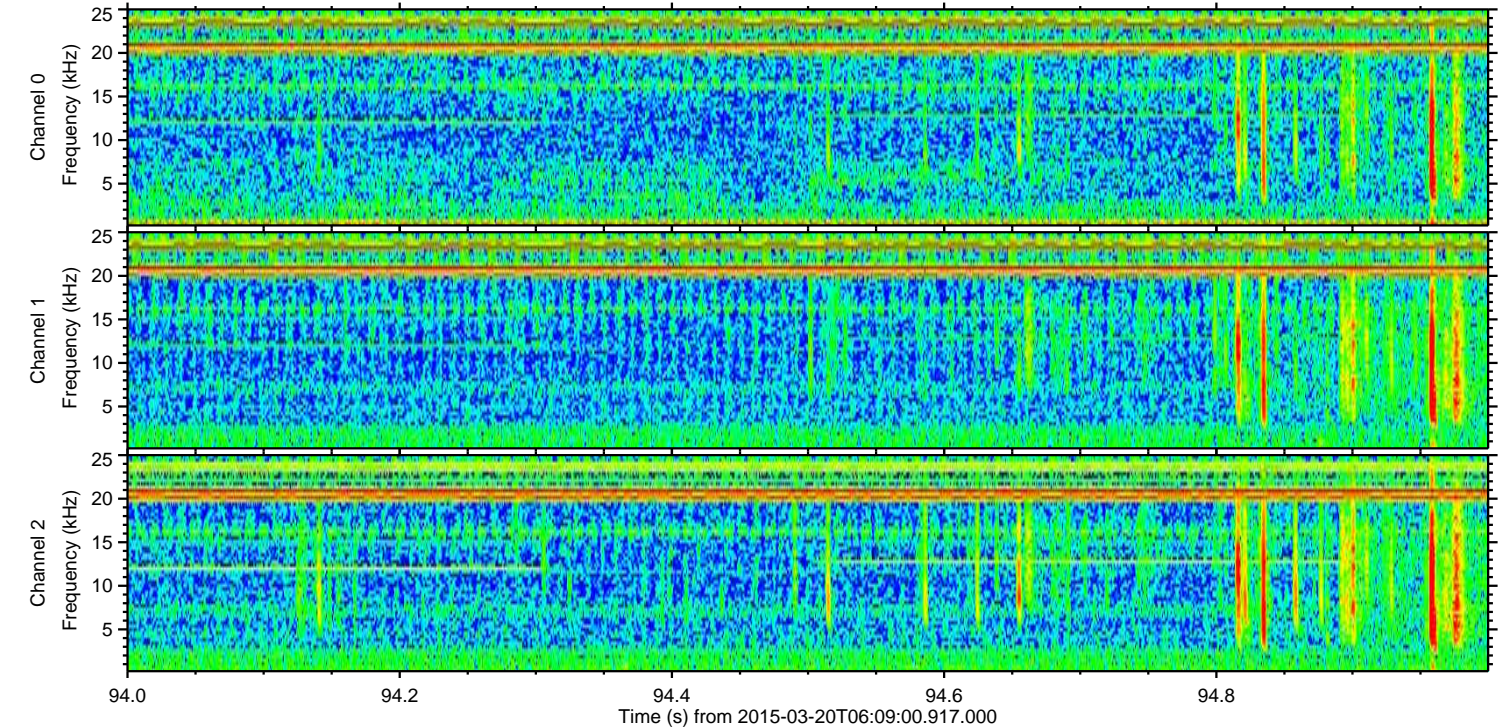
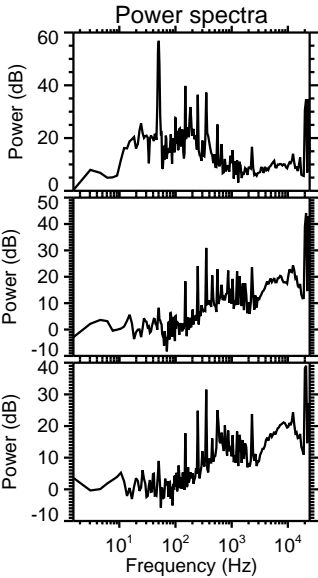
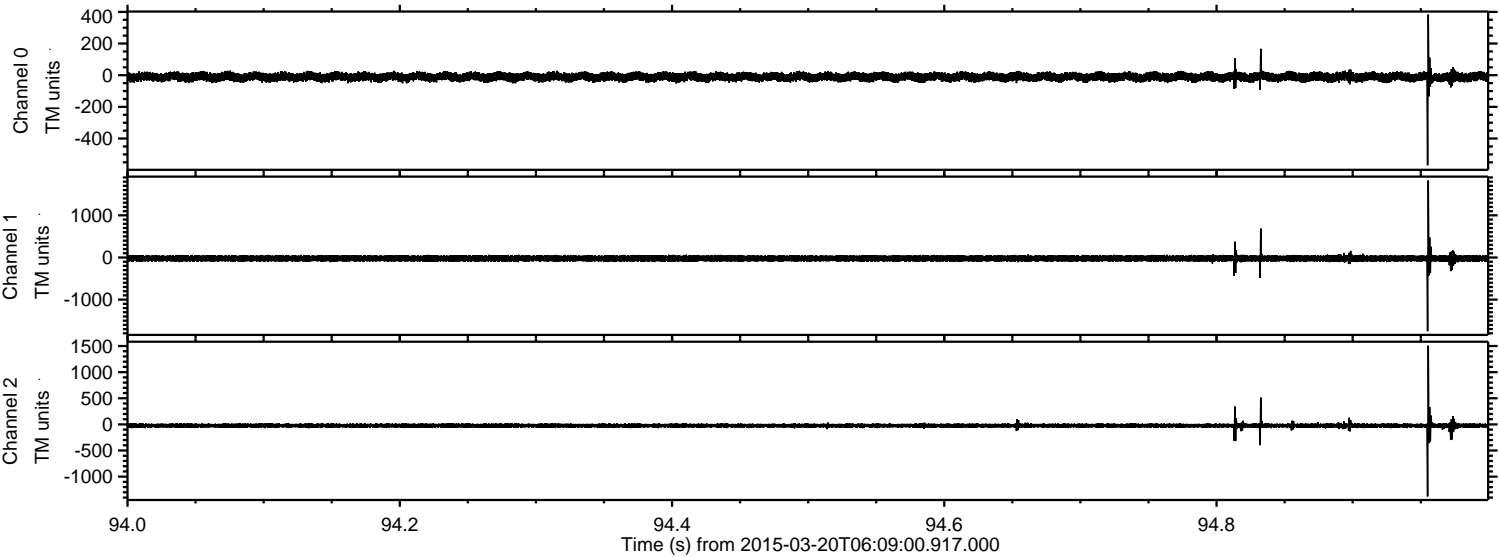

ELMAVAN 3D WAVEFORMS (Measured data sampled at 50 kHz) 49757 packets of 144 samples from 2015-03-20T06:09:00.917.000. Part 119/144

Processed Fri Mar 20 09:22:01 2015 by ELM ver.2012-10-06 from 001__elm20150320_060859__dat00.bin

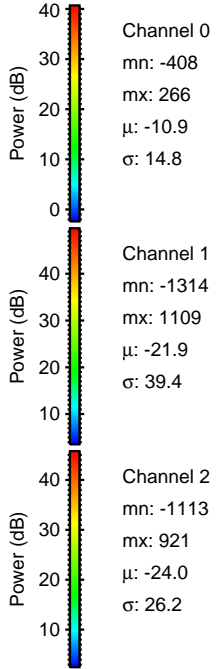
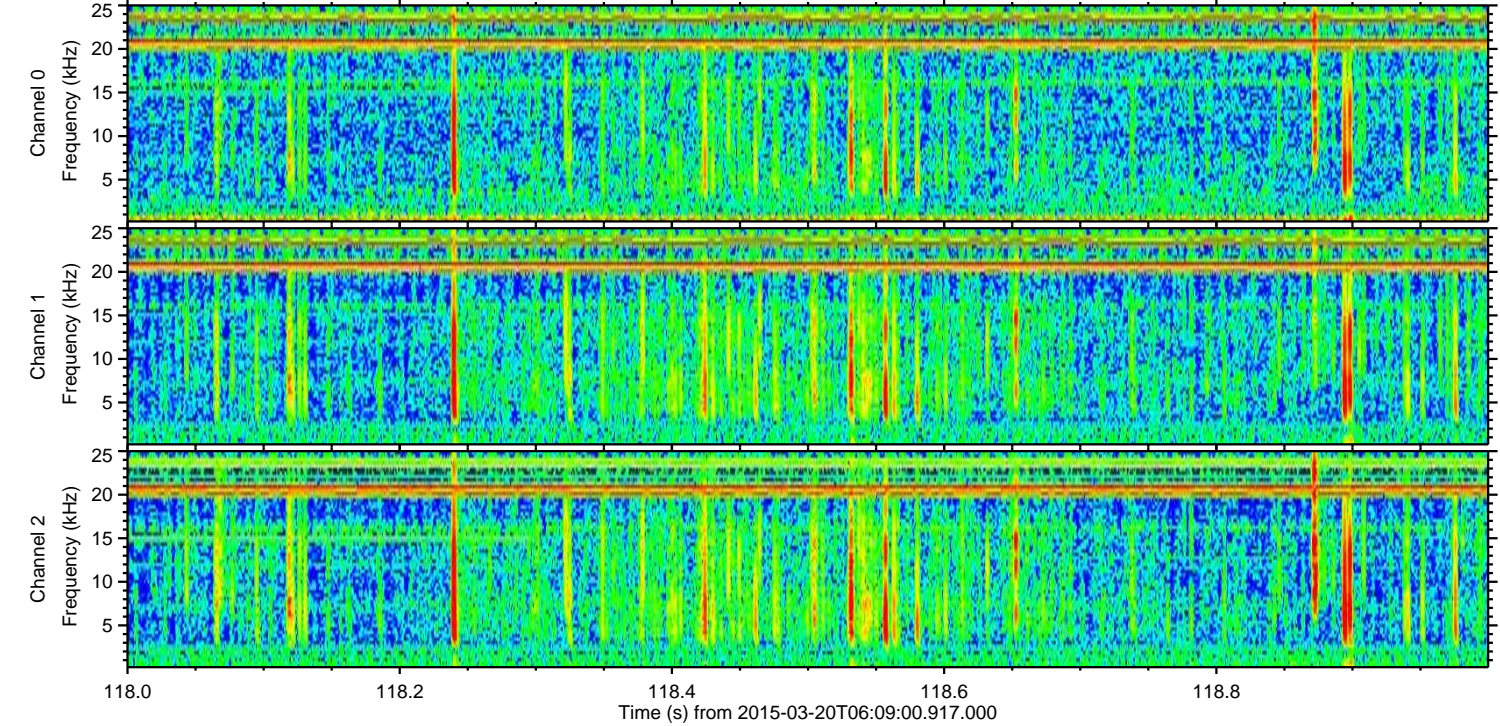
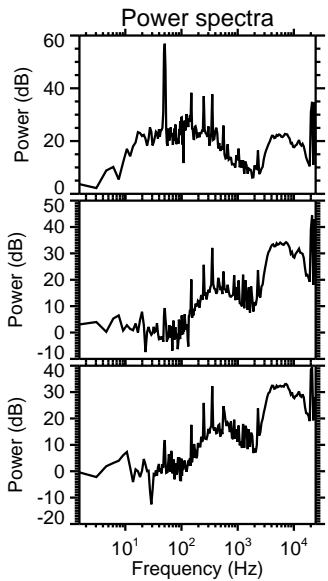
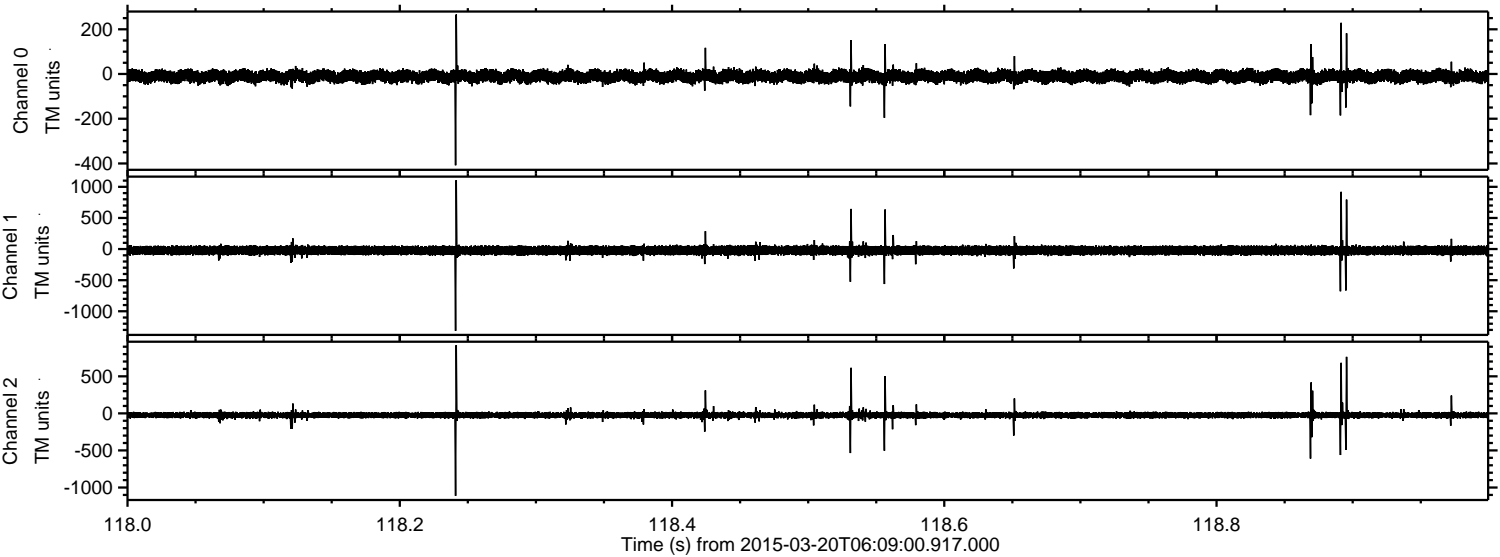

ELMAVAN 3D WAVEFORMS (Measured data sampled at 50 kHz) 49757 packets of 144 samples from 2015-03-20T06:09:00.917.000. Part 63/144

Processed Fri Mar 20 09:22:02 2015 by ELM ver.2012-10-06 from 001__elm20150320_060859__dat00.bin

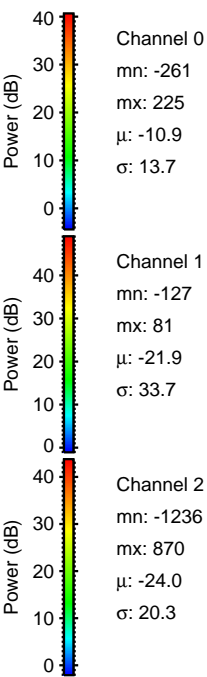
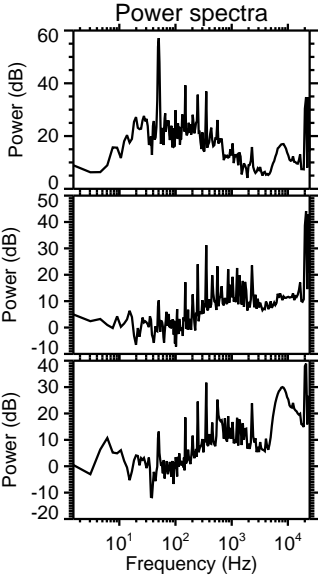
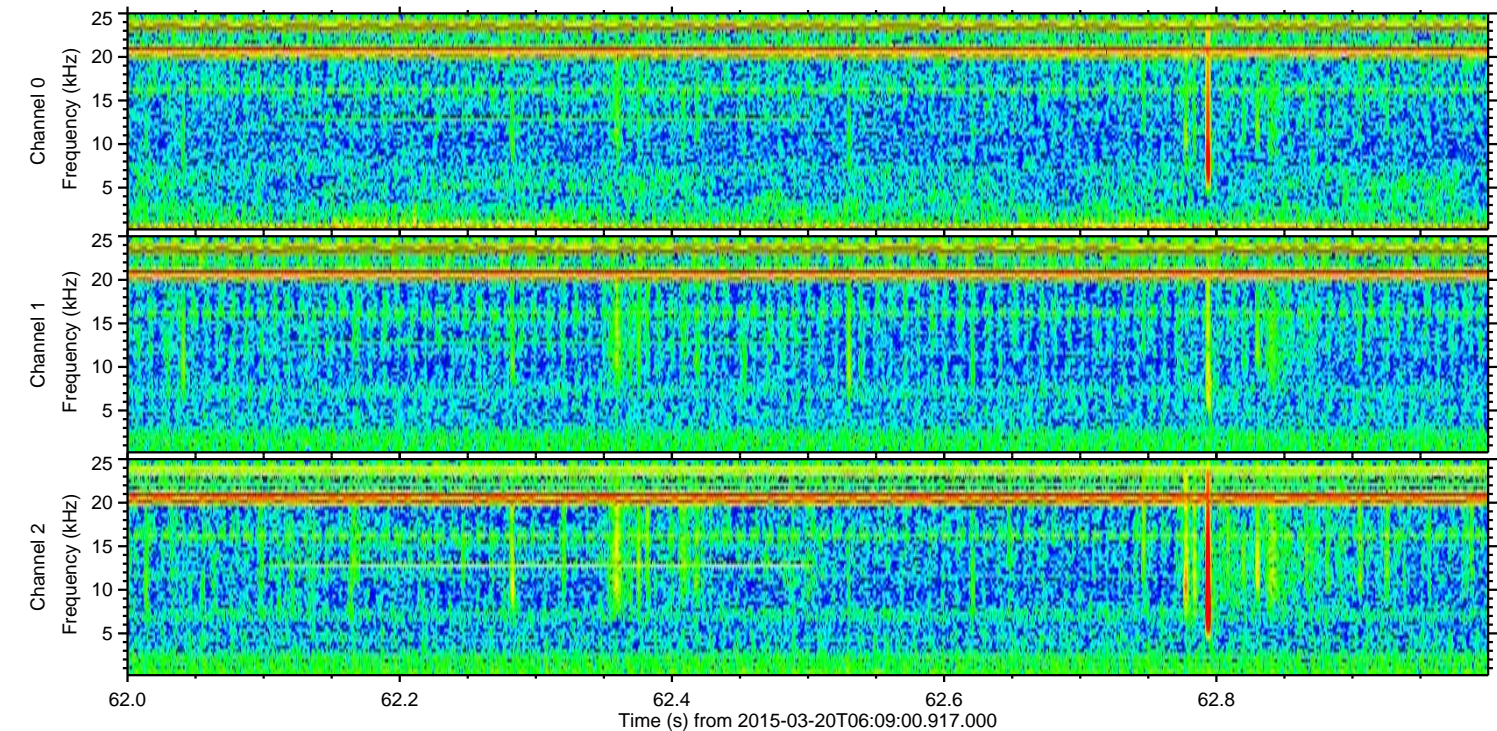
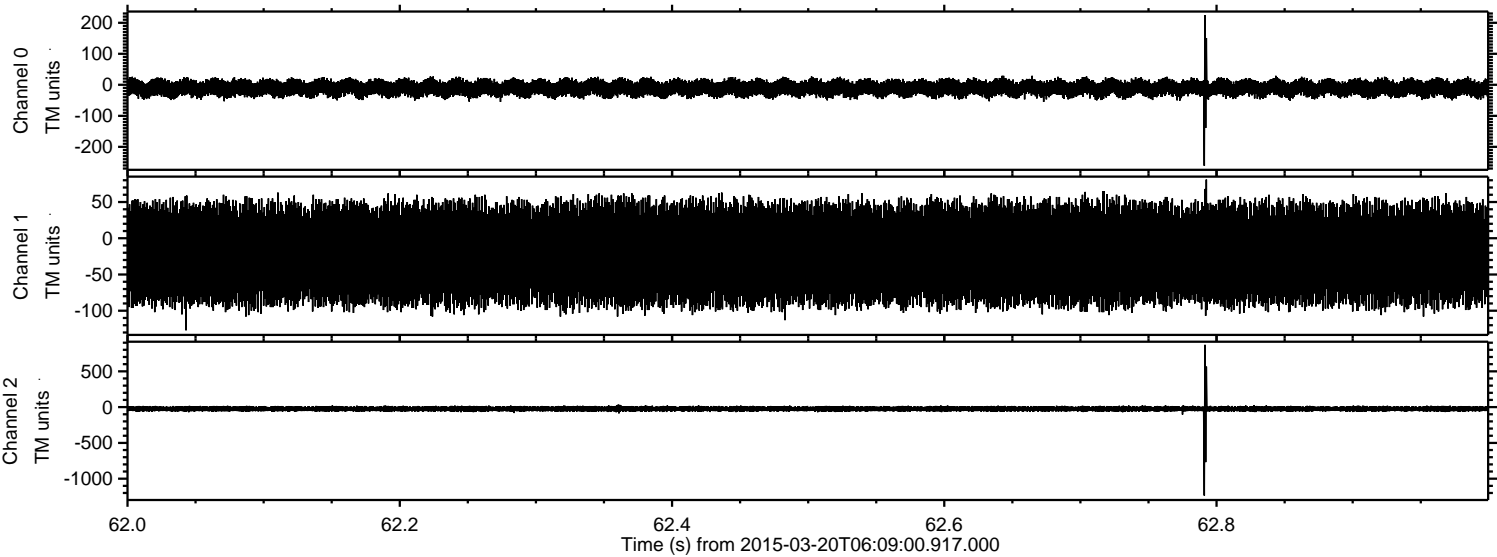

Channel 0
mn: -261
mx: 225
 μ : -10.9
 σ : 13.7

Channel 1
mn: -127
mx: 81
 μ : -21.9
 σ : 33.7

Channel 2
mn: -1236
mx: 870
 μ : -24.0
 σ : 20.3

Processed Fri Mar 20 09:22:03 2015 by ELM ver.2012-10-06 from 001__elm20150320_060859__dat00.bin

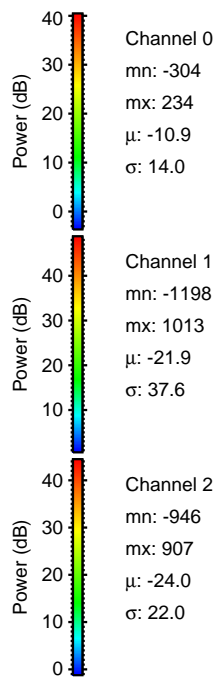
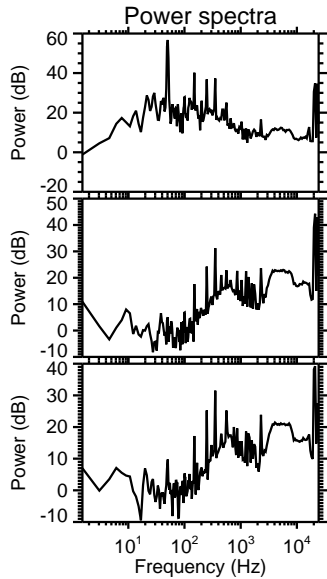
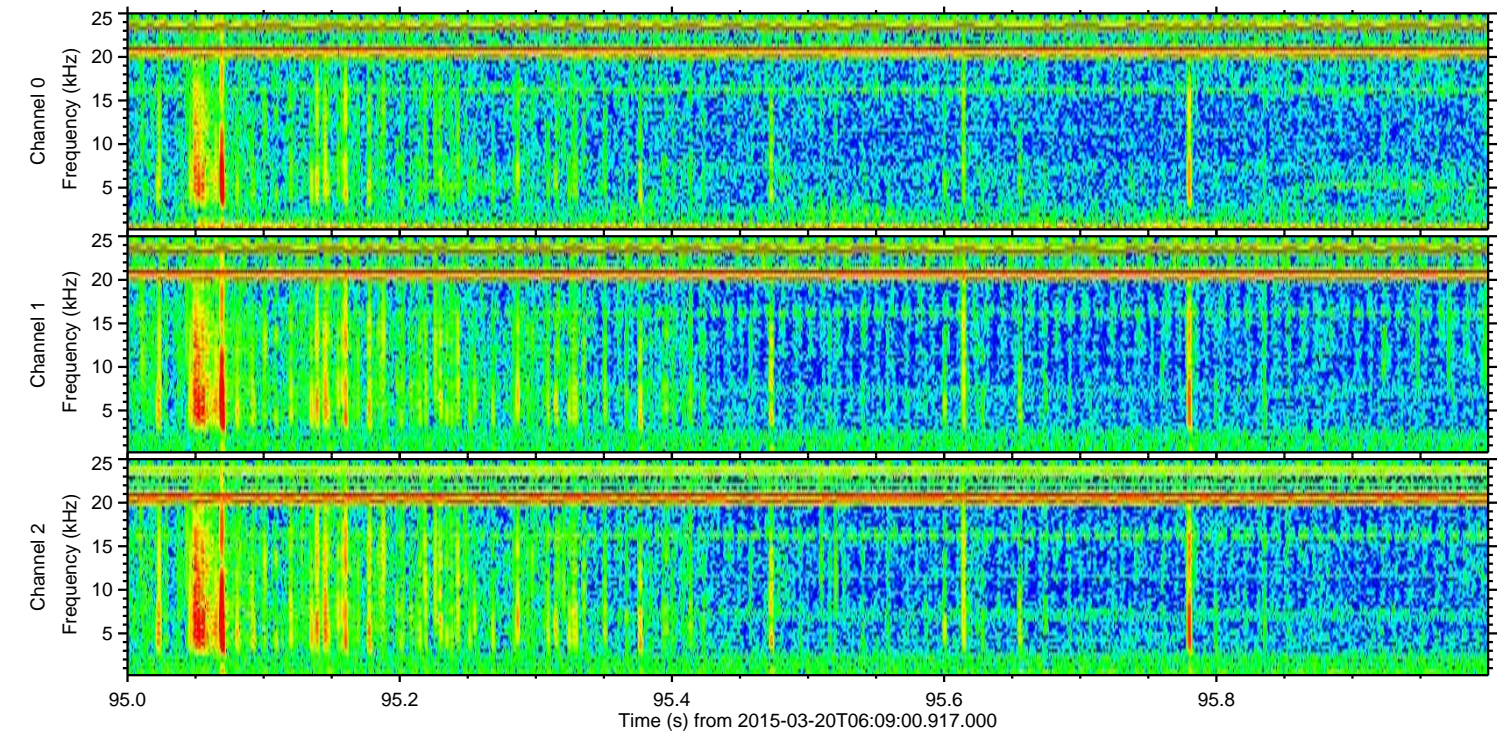
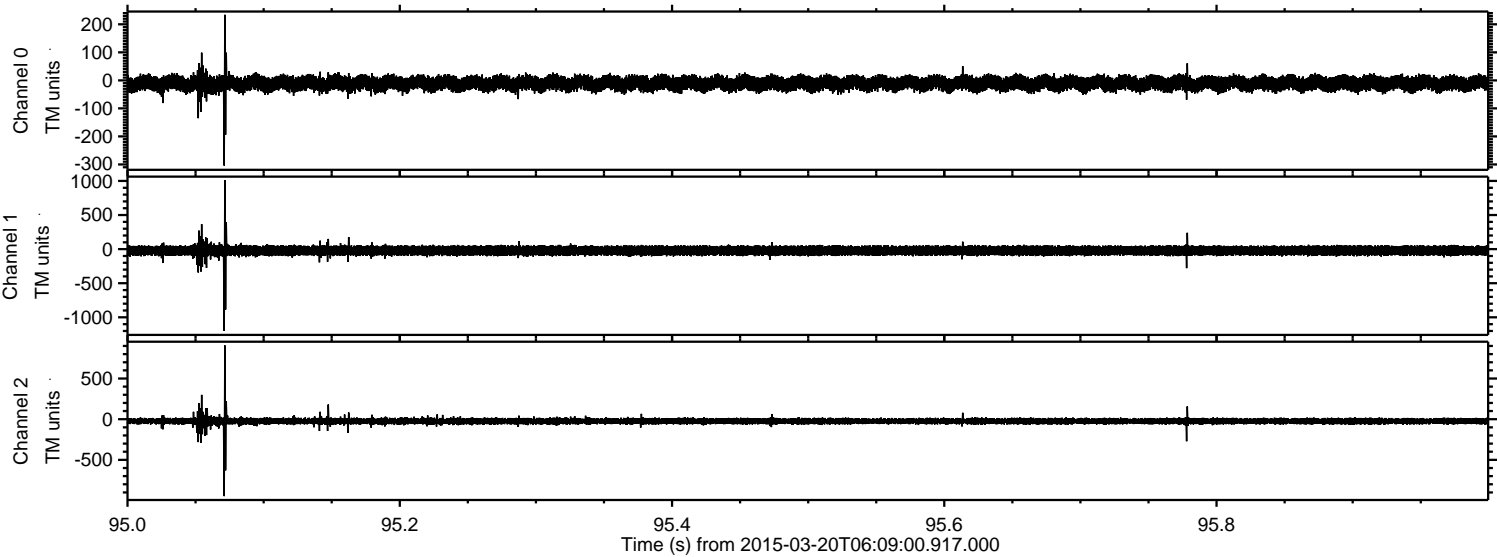

Channel 0
mn: -304
mx: 234
 μ : -10.9
 σ : 14.0

Channel 1
mn: -1198
mx: 1013
 μ : -21.9
 σ : 37.6

Channel 2
mn: -946
mx: 907
 μ : -24.0
 σ : 22.0

Processed Fri Mar 20 09:22:04 2015 by ELM ver.2012-10-06 from 001__elm20150320_060859__dat00.bin

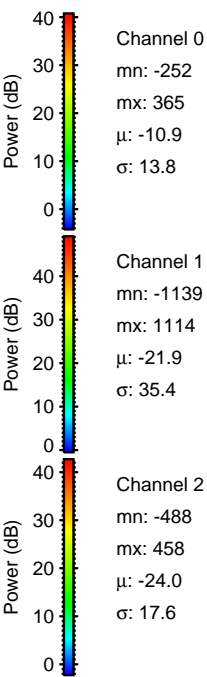
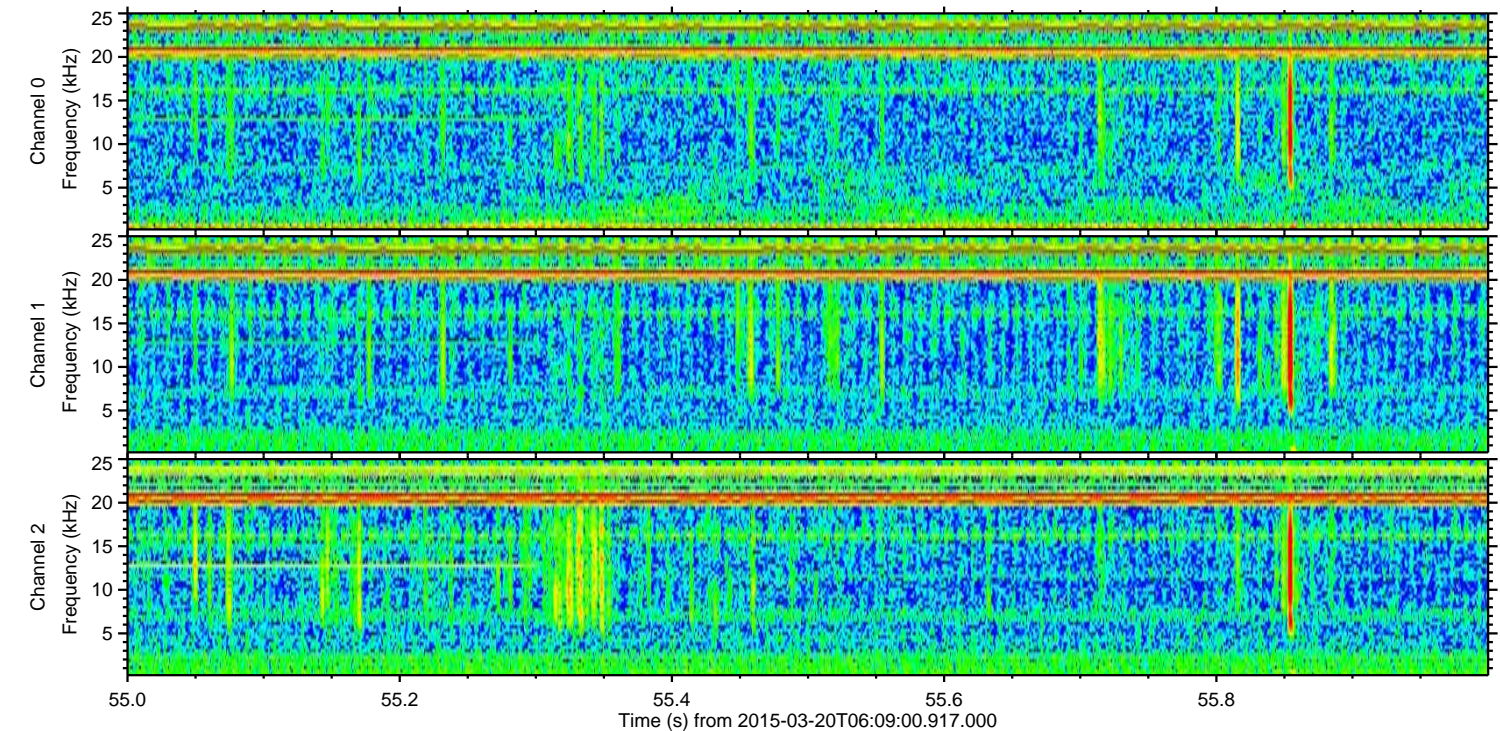
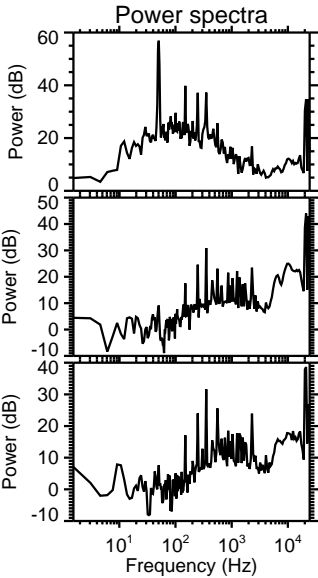
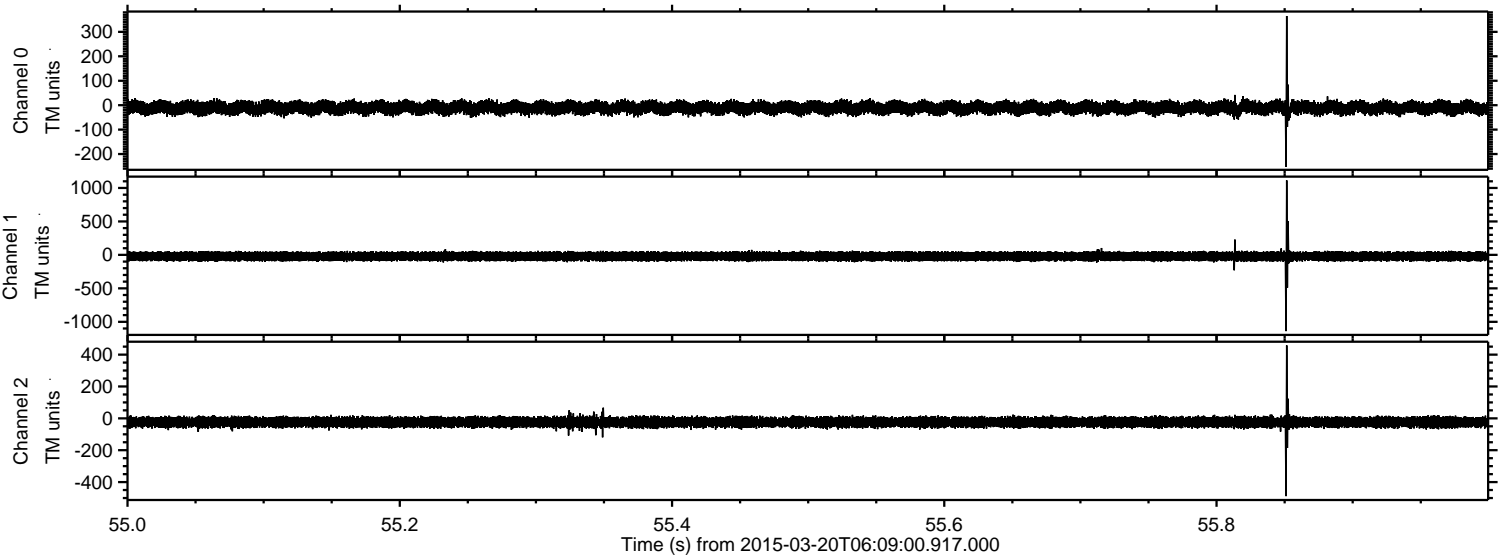

Processed Fri Mar 20 09:22:05 2015 by ELM ver.2012-10-06 from 001__elm20150320_060859__dat00.bin

