

ELMAVAN 3D WAVEFORMS (Measured data sampled at 50 kHz) 49794 packets of 144 samples from 2015-03-20T05:03:58.690.000.

Processed Fri Mar 20 09:07:17 2015 by ELM ver.2012-10-06 from 001__elm20150320_050357__dat00.bin

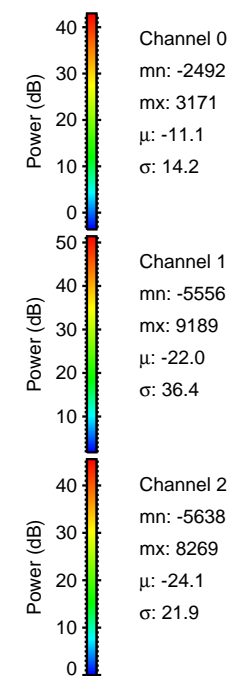

Processed Fri Mar 20 09:07:29 2015 by ELM ver.2012-10-06 from 001__elm20150320_050357__dat00.bin

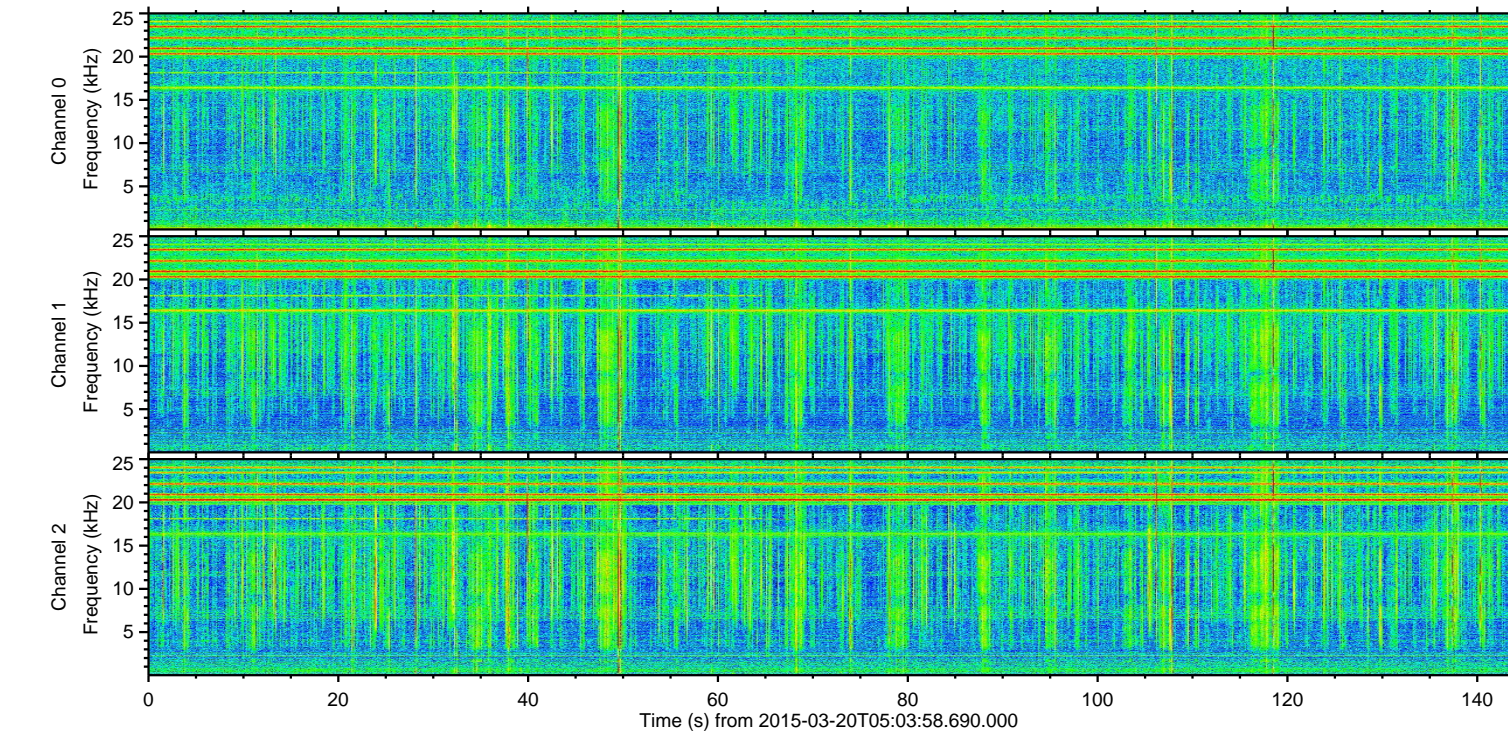
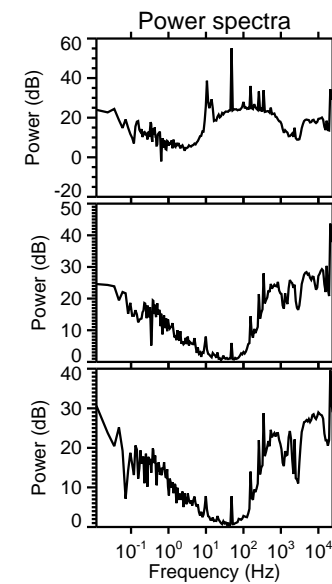
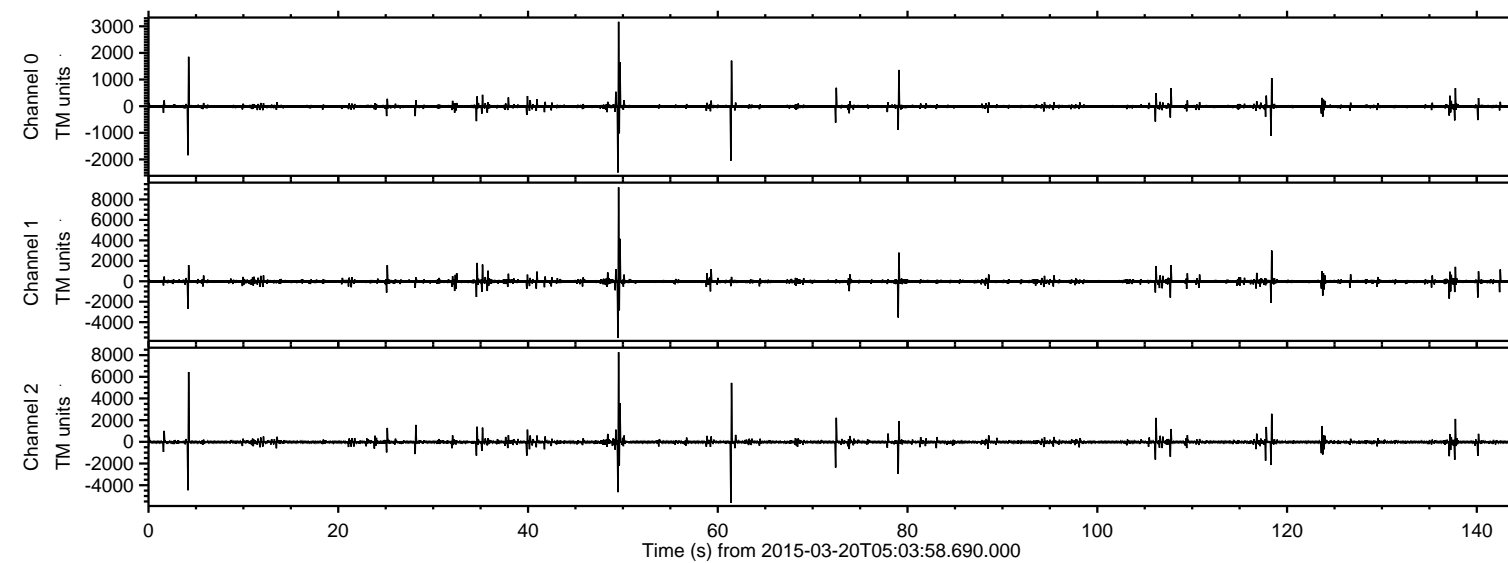
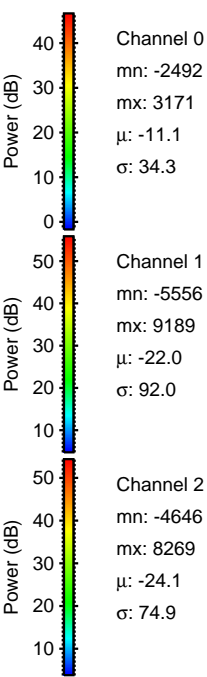
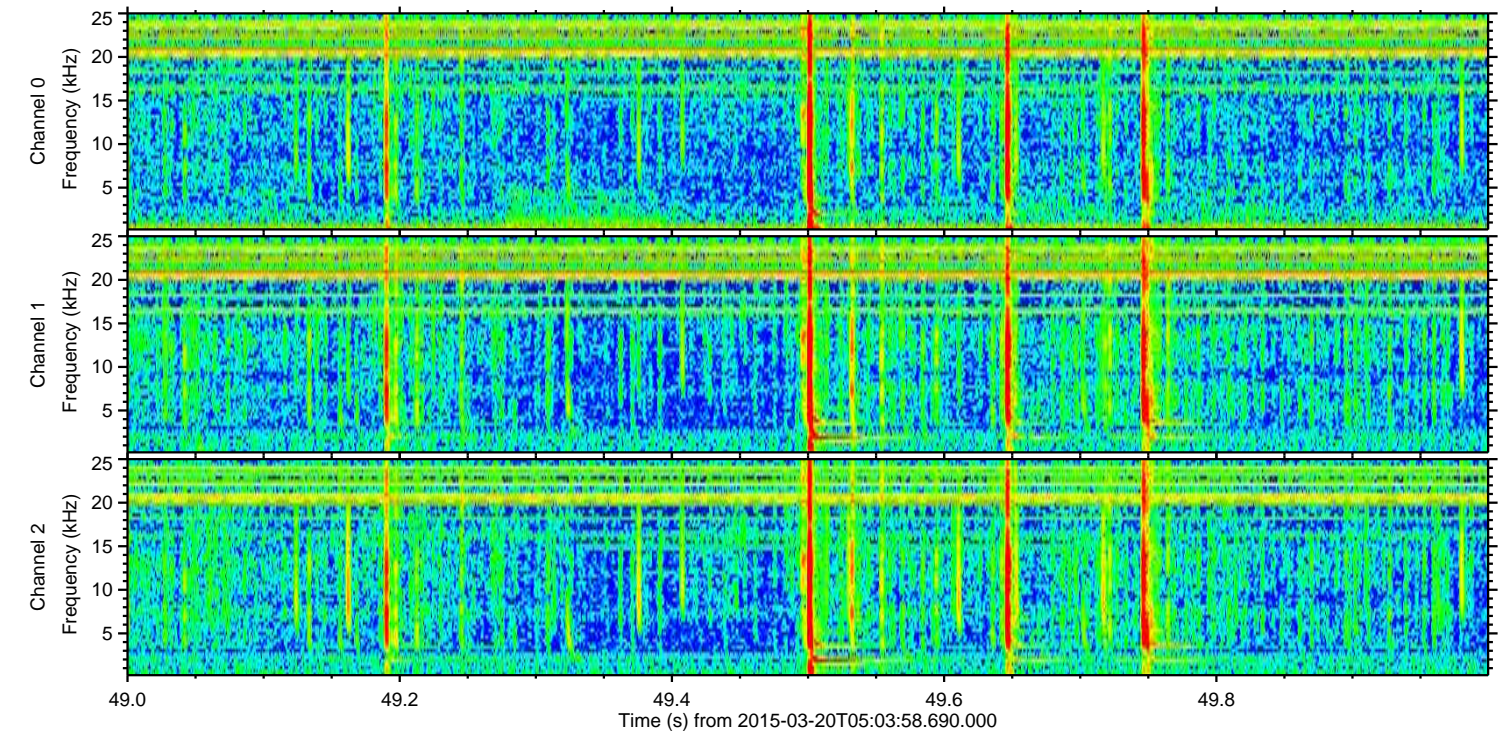
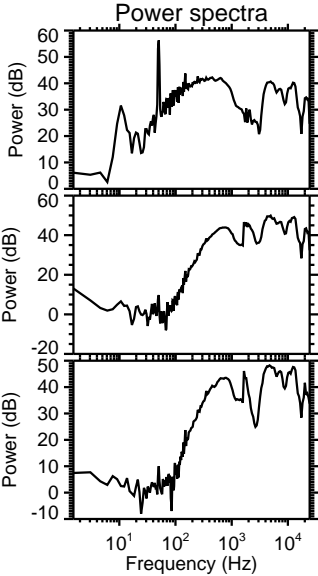
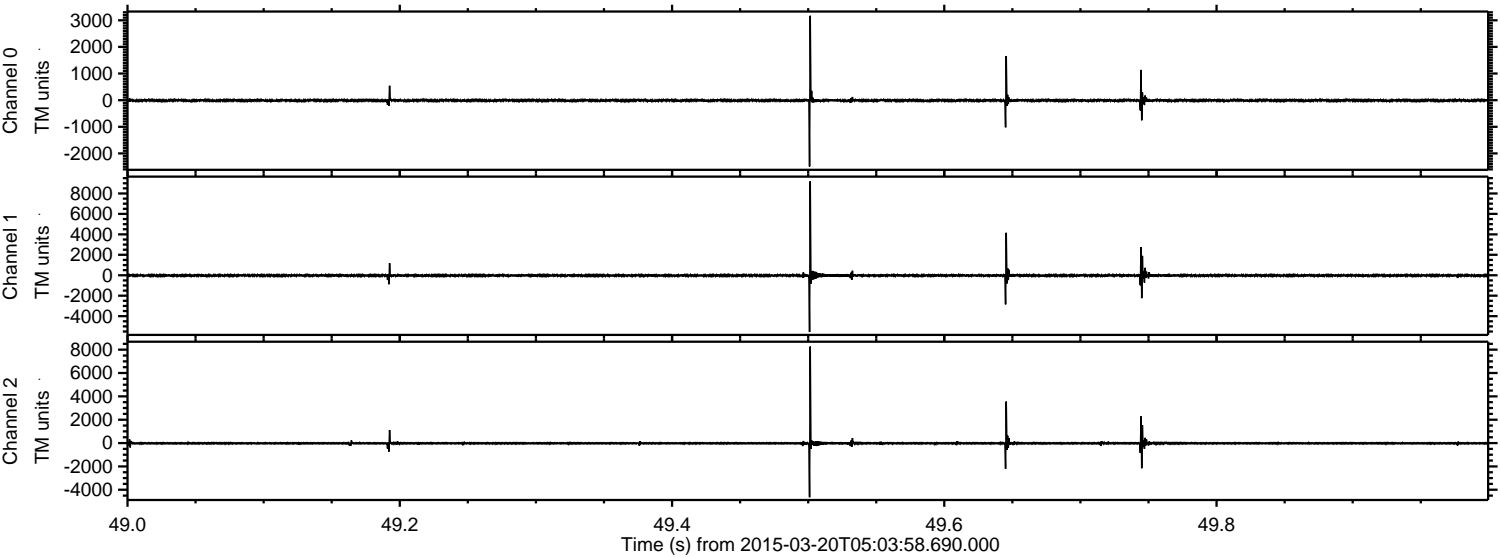

Processed Fri Mar 20 09:07:30 2015 by ELM ver.2012-10-06 from 001__elm20150320_050357__dat00.bin

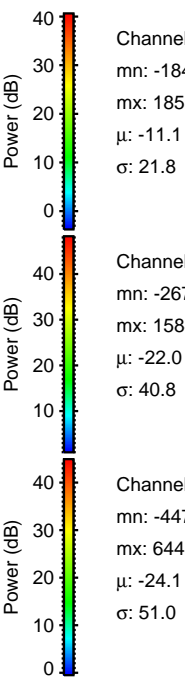
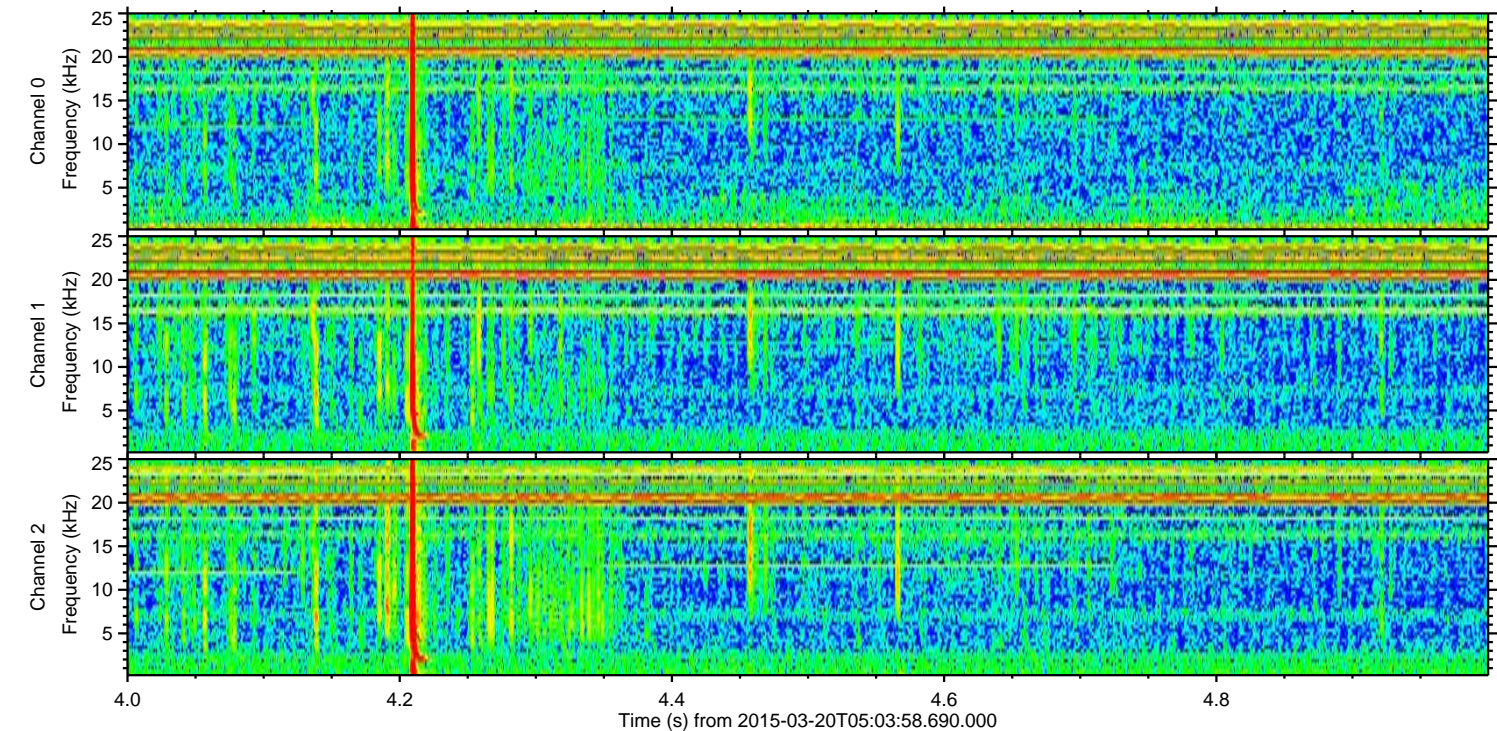
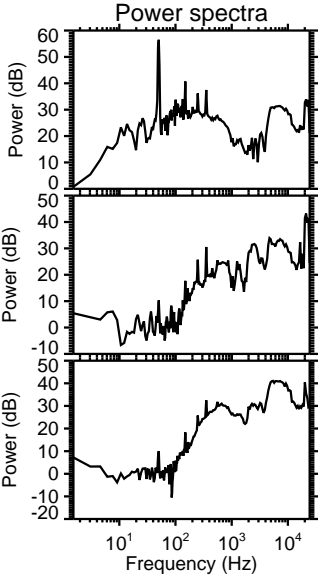
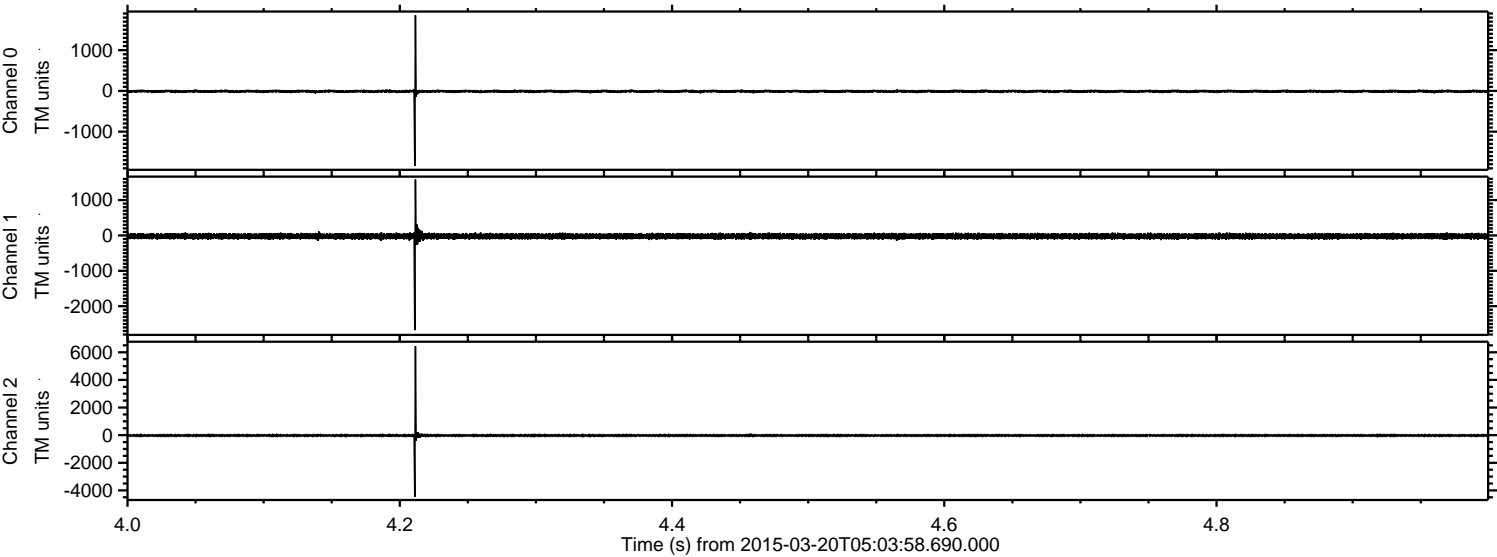

Processed Fri Mar 20 09:07:31 2015 by ELM ver.2012-10-06 from 001__elm20150320_050357__dat00.bin

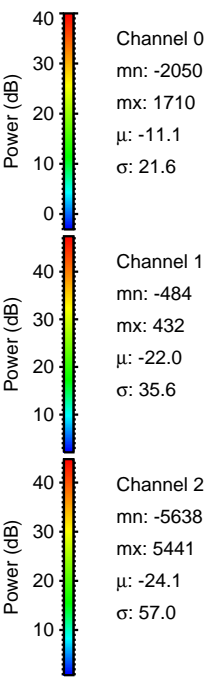
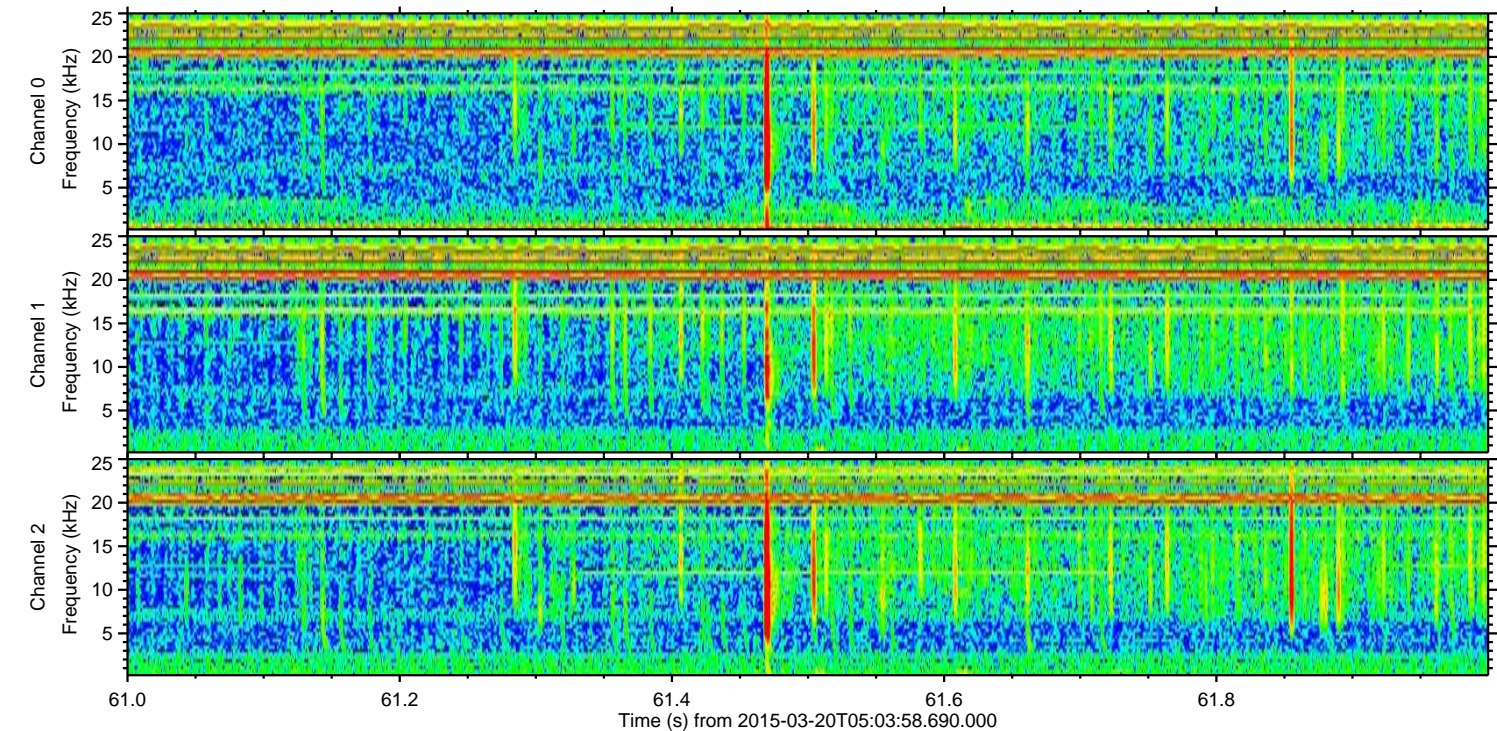
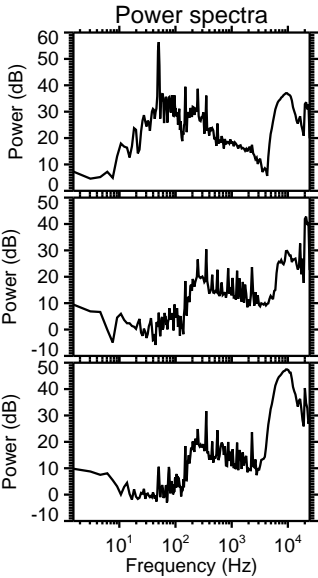
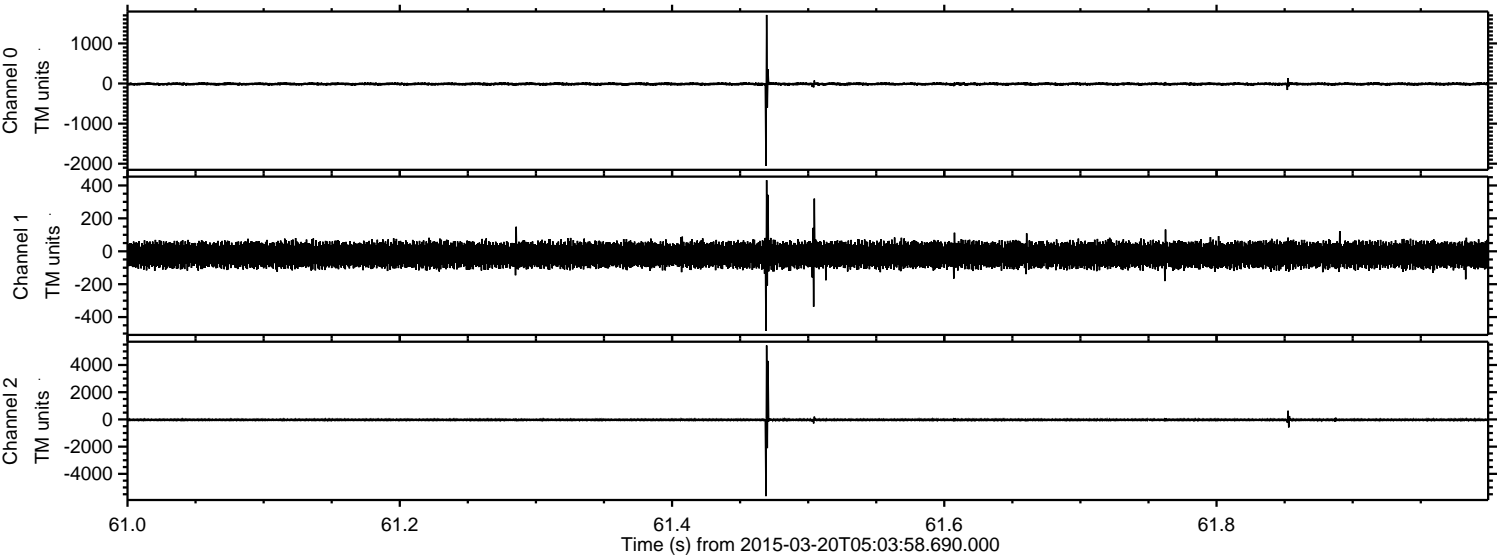

Processed Fri Mar 20 09:07:32 2015 by ELM ver.2012-10-06 from 001__elm20150320_050357__dat00.bin

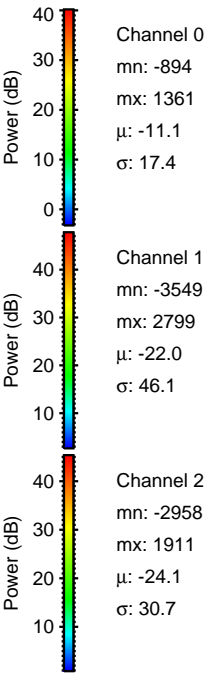
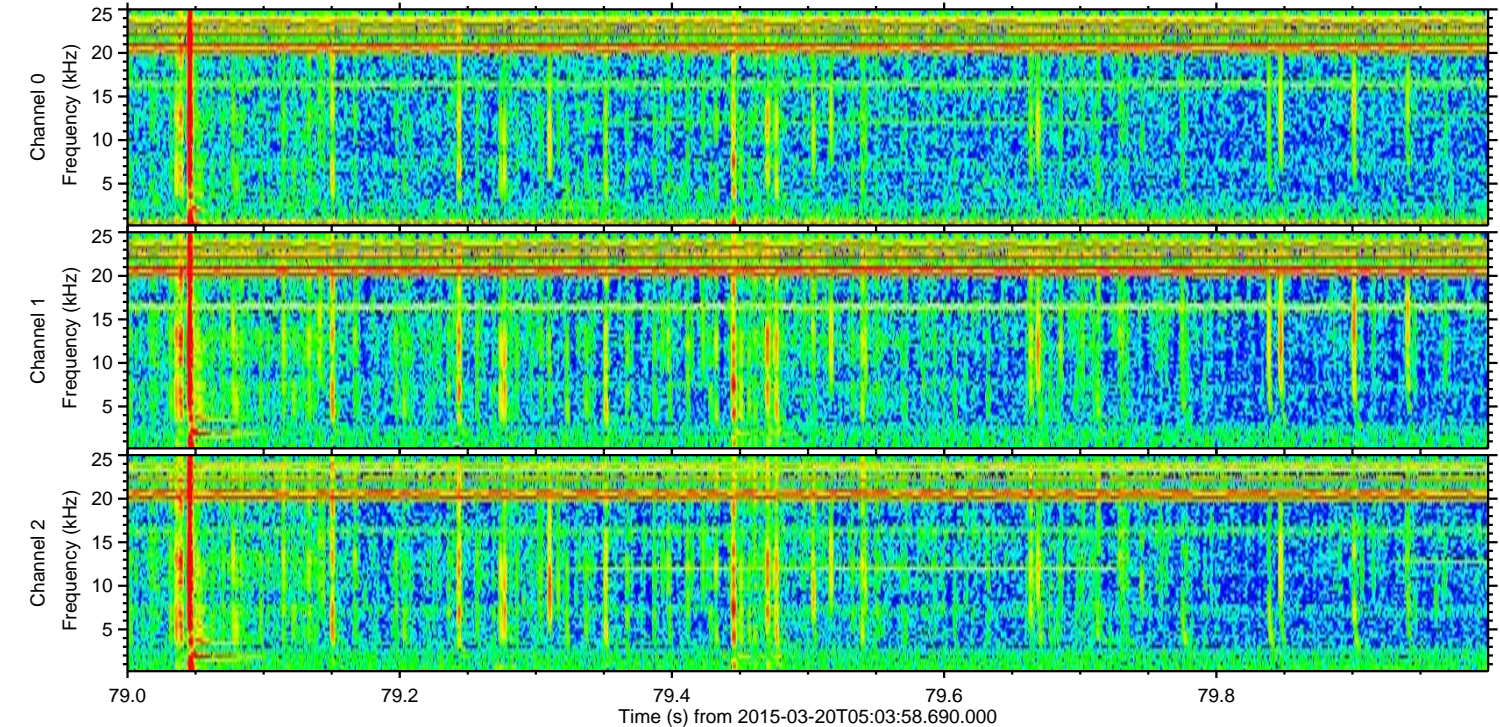
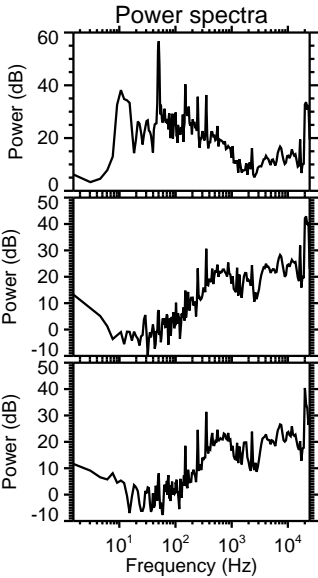
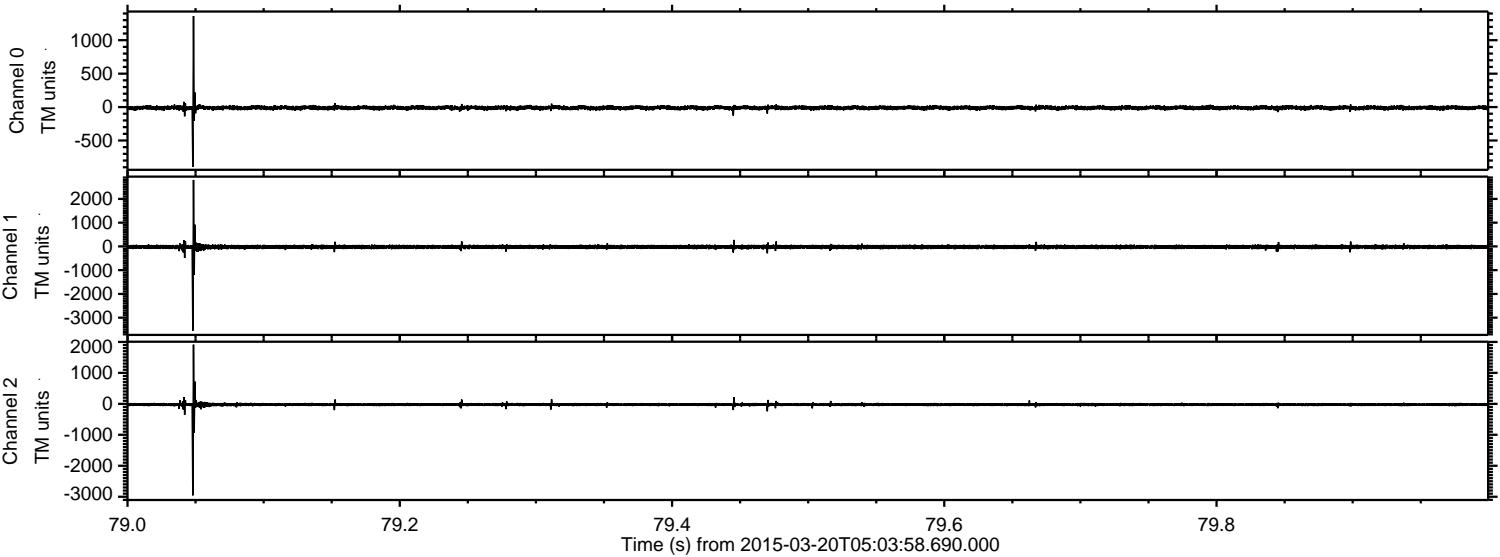

ELMAVAN 3D WAVEFORMS (Measured data sampled at 50 kHz) 49794 packets of 144 samples from 2015-03-20T05:03:58.690.000. Part 119/144

Processed Fri Mar 20 09:07:33 2015 by ELM ver.2012-10-06 from 001__elm20150320_050357__dat00.bin

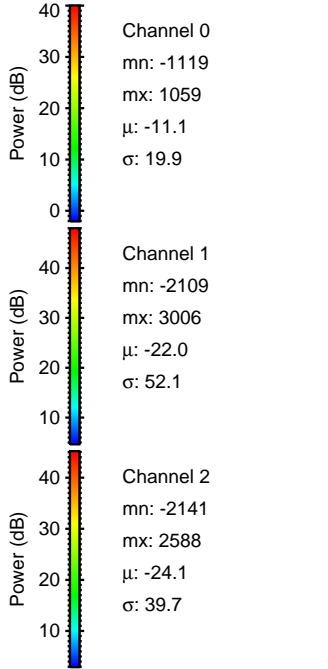
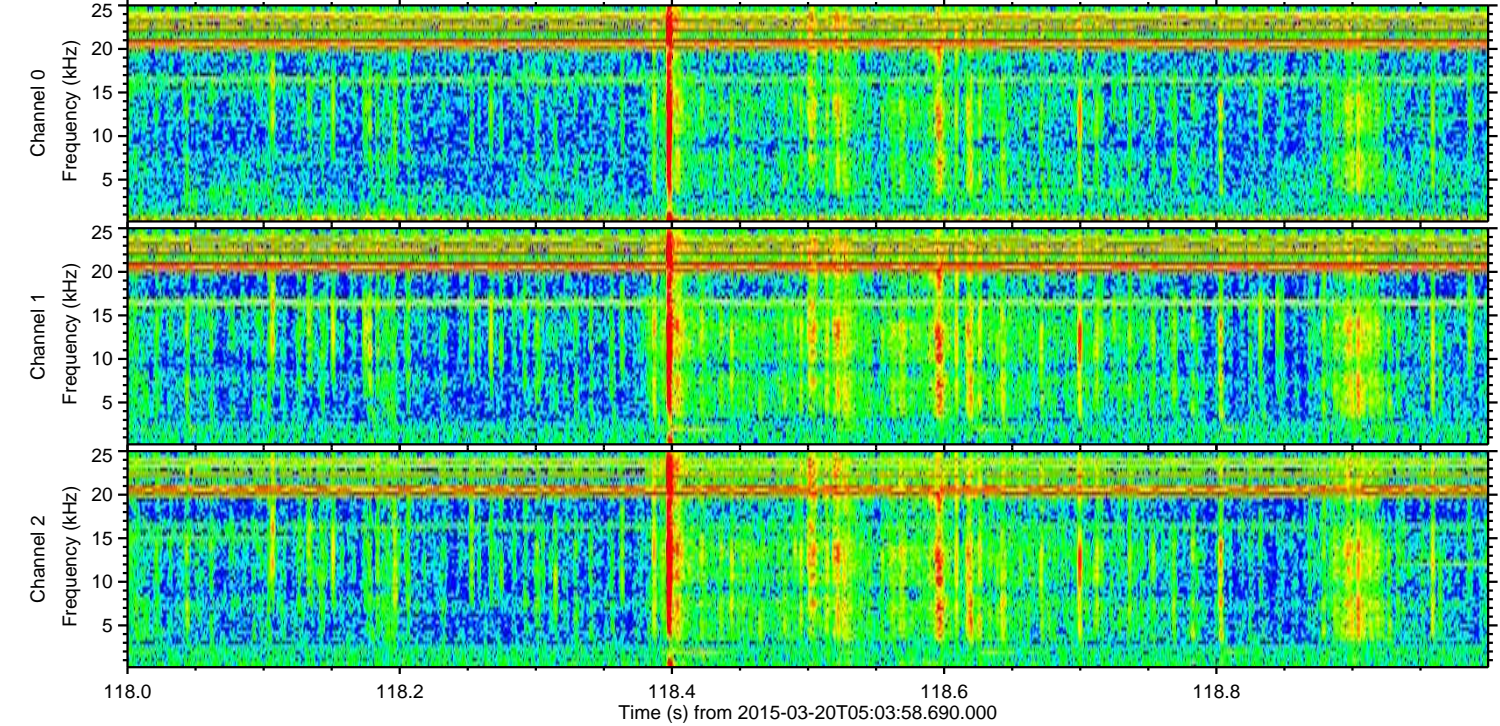
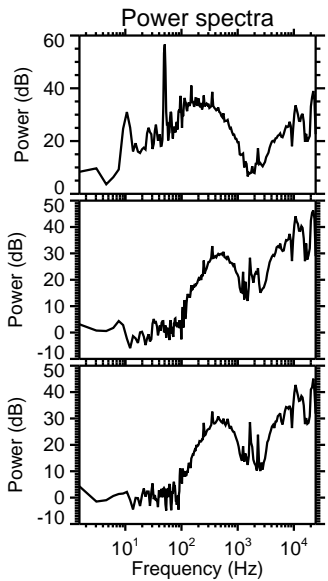
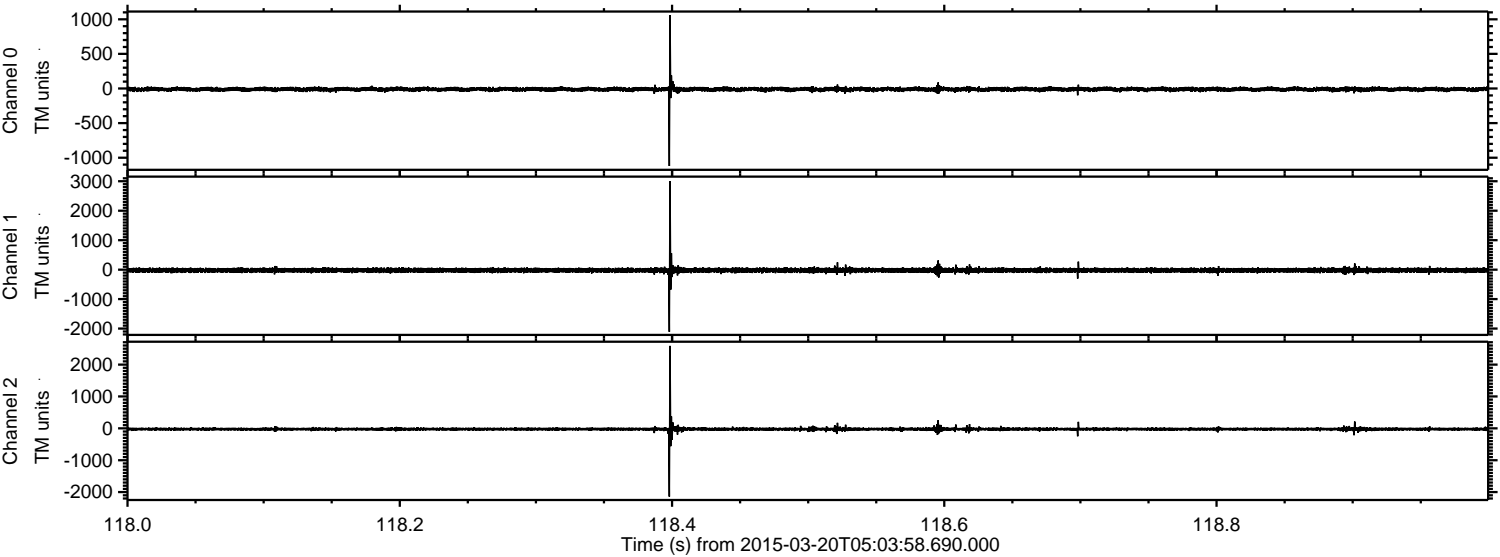

Processed Fri Mar 20 09:07:34 2015 by ELM ver.2012-10-06 from 001__elm20150320_050357__dat00.bin

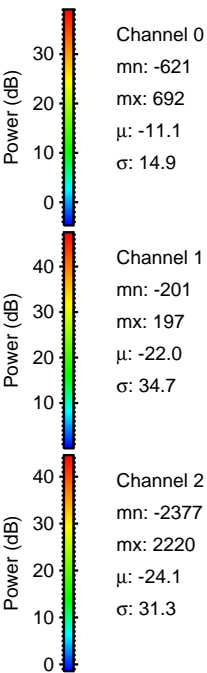
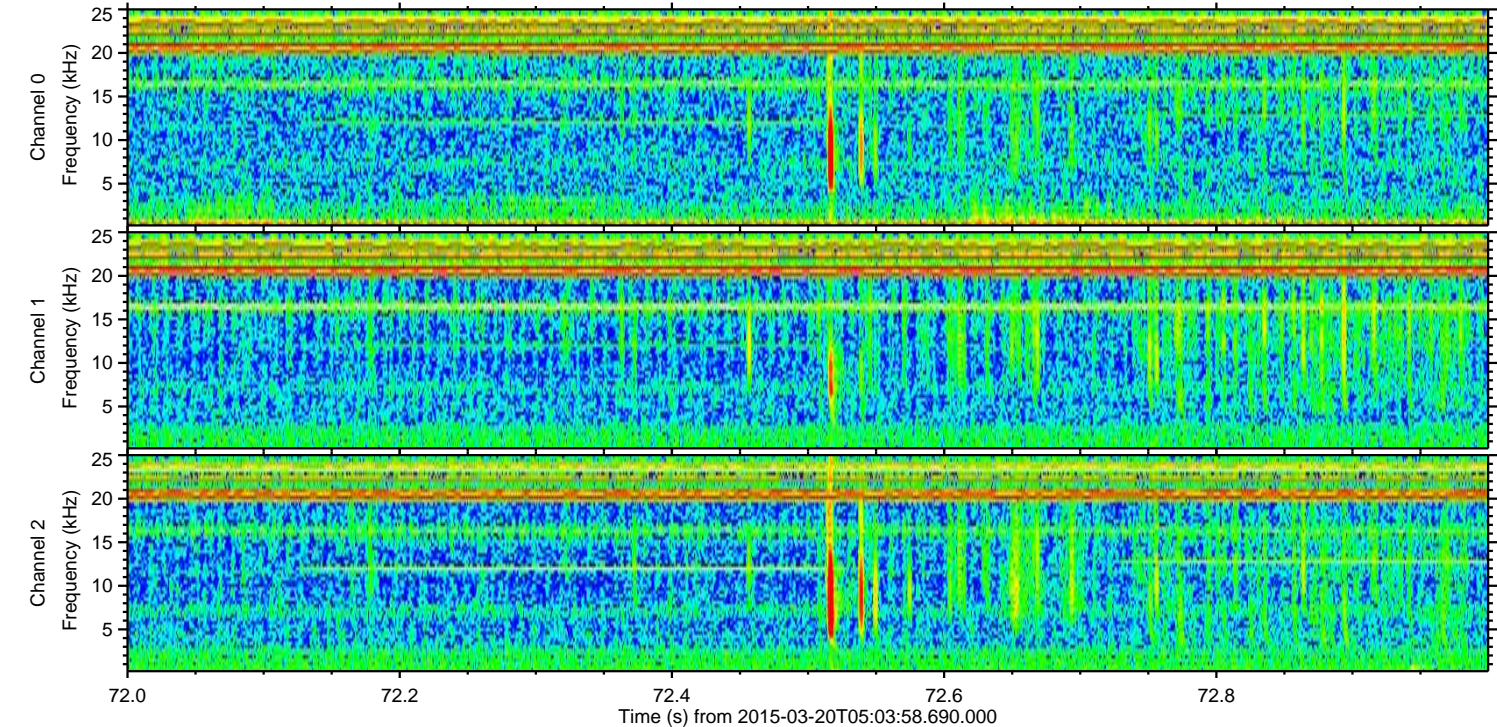
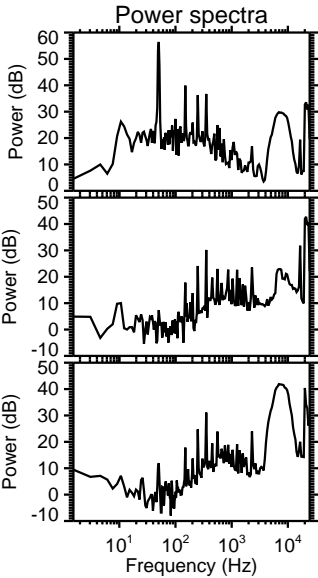
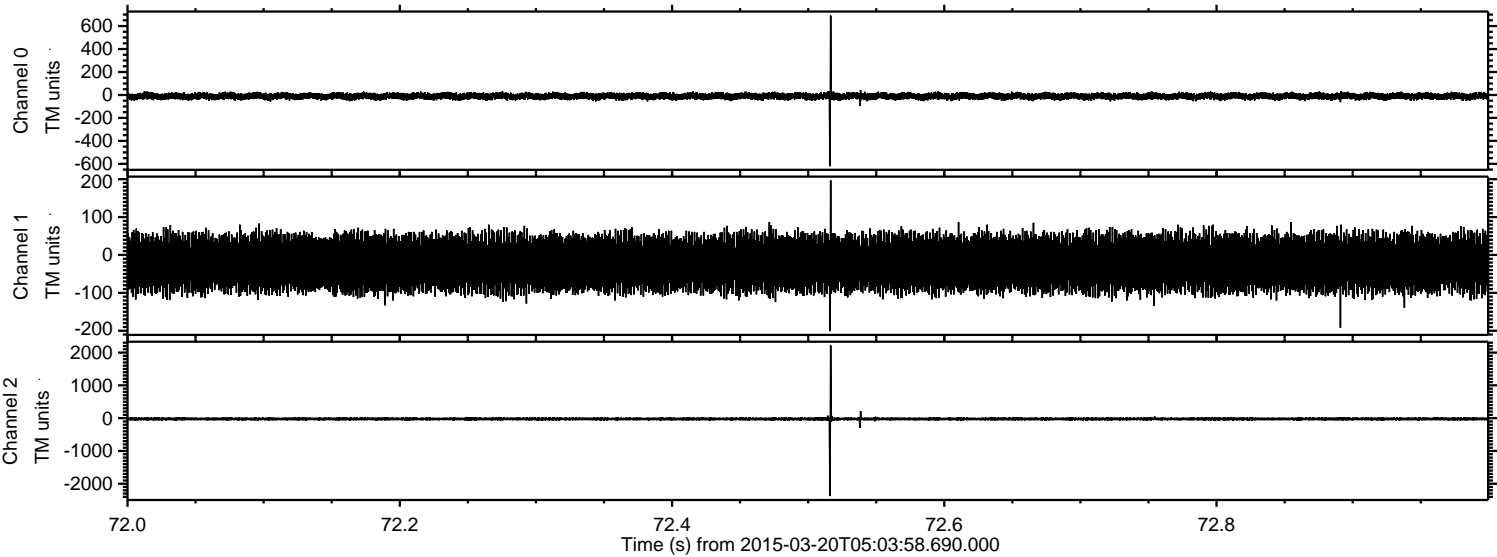

ELMAVAN 3D WAVEFORMS (Measured data sampled at 50 kHz) 49794 packets of 144 samples from 2015-03-20T05:03:58.690.000. Part 107/144

Processed Fri Mar 20 09:07:35 2015 by ELM ver.2012-10-06 from 001__elm20150320_050357__dat00.bin

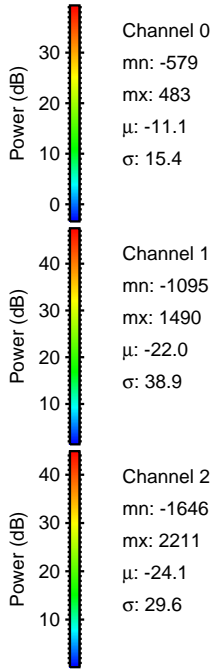
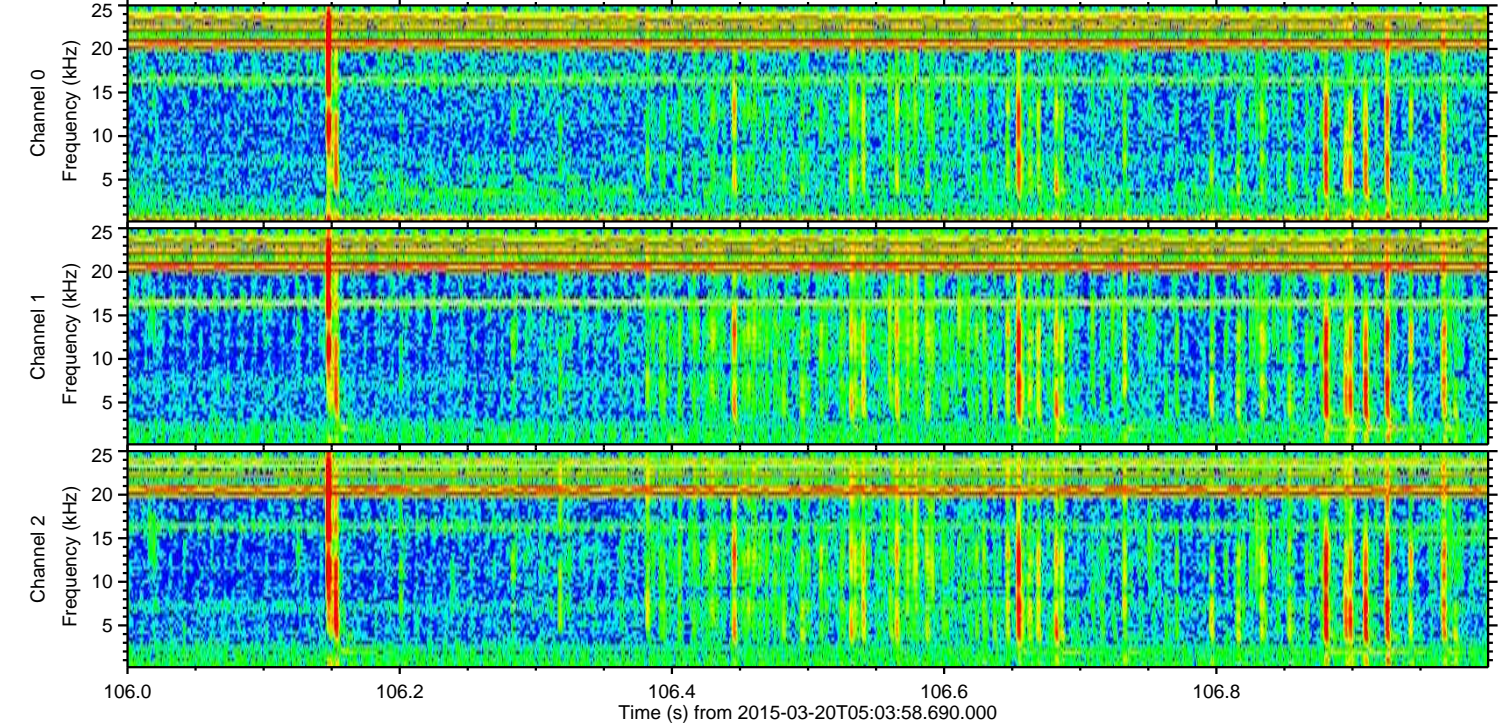
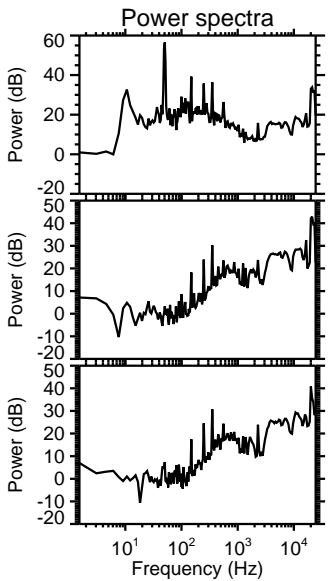
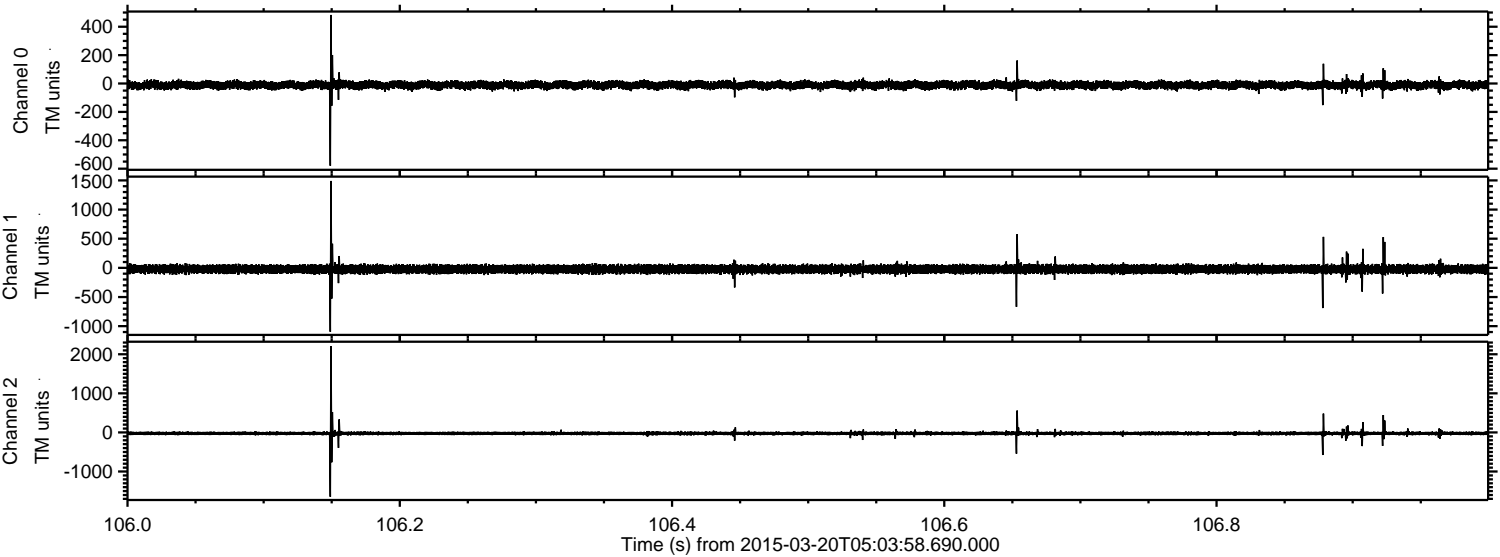

ELMAVAN 3D WAVEFORMS (Measured data sampled at 50 kHz) 49794 packets of 144 samples from 2015-03-20T05:03:58.690.000. Part 138/144

Processed Fri Mar 20 09:07:36 2015 by ELM ver.2012-10-06 from 001__elm20150320_050357__dat00.bin

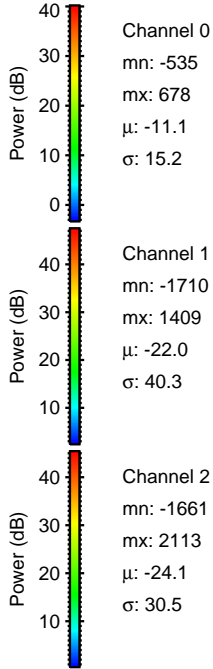
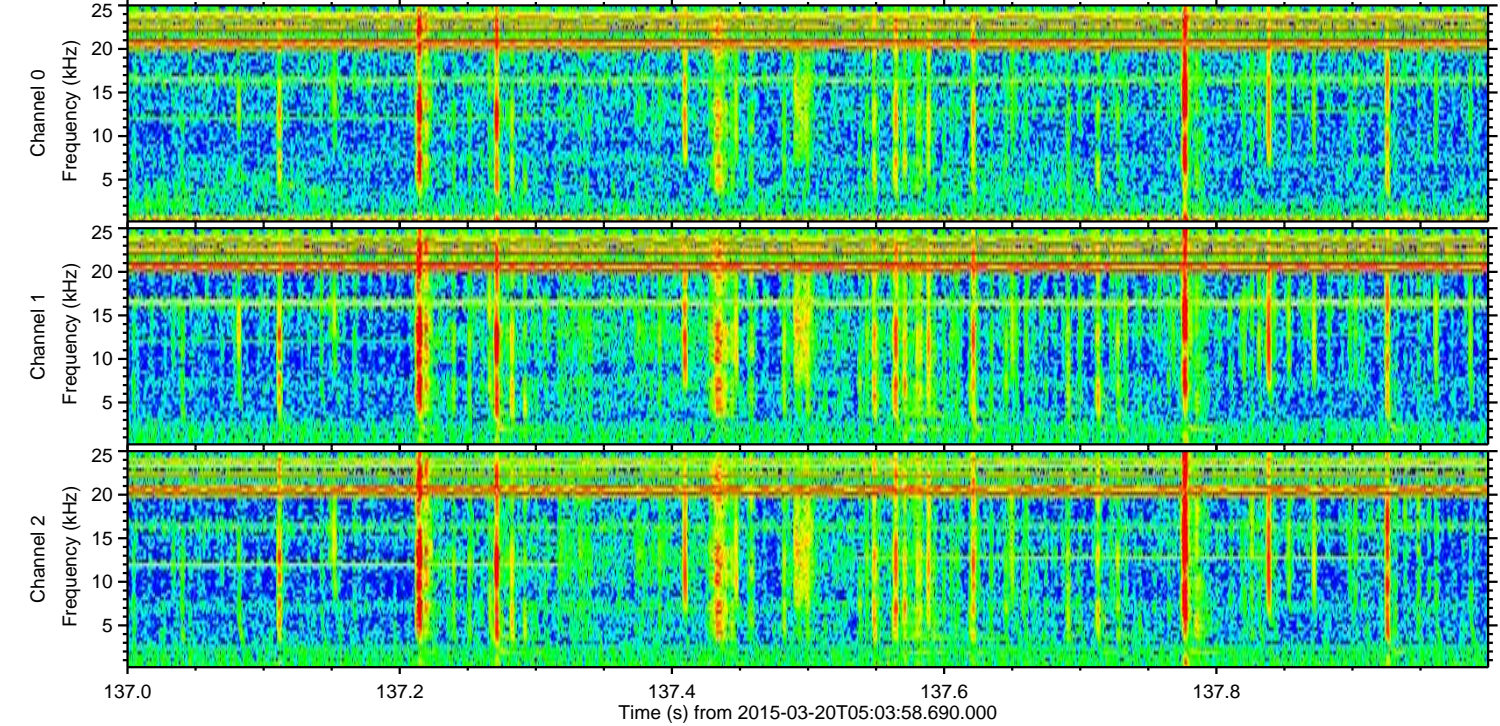
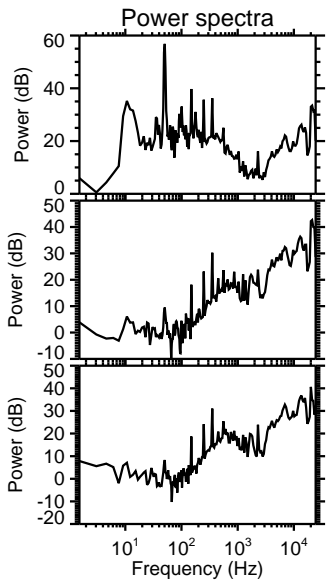
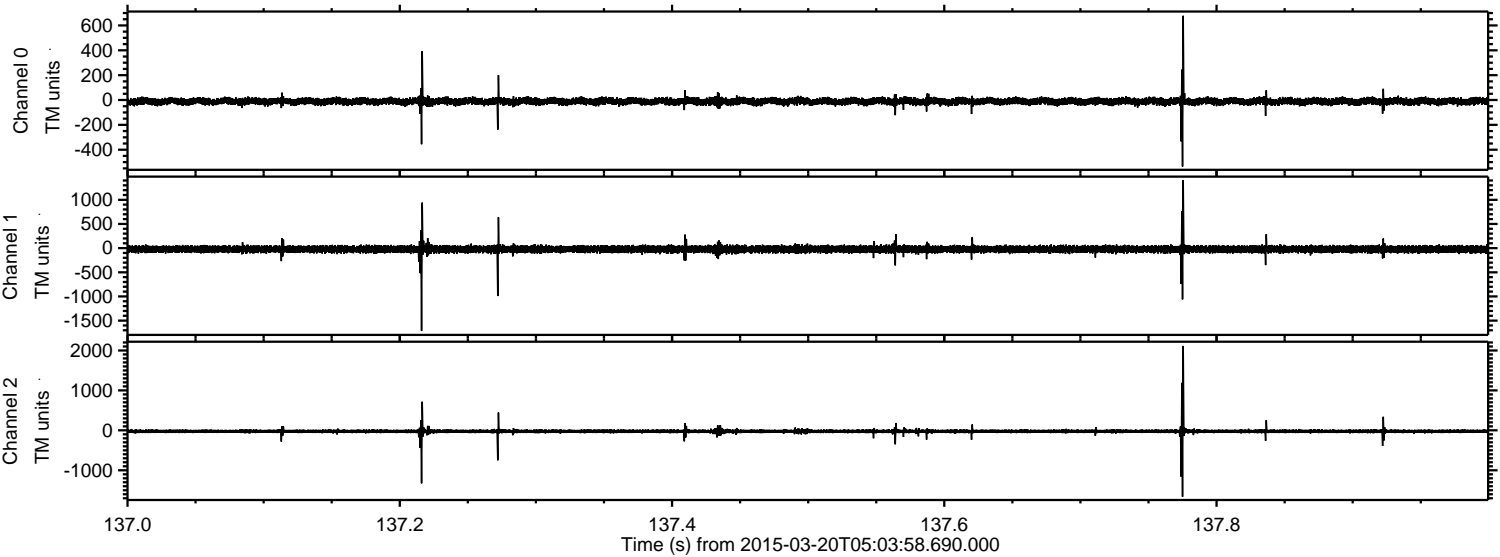

Processed Fri Mar 20 09:07:36 2015 by ELM ver.2012-10-06 from 001__elm20150320_050357__dat00.bin

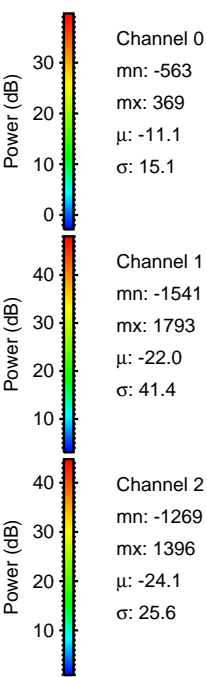
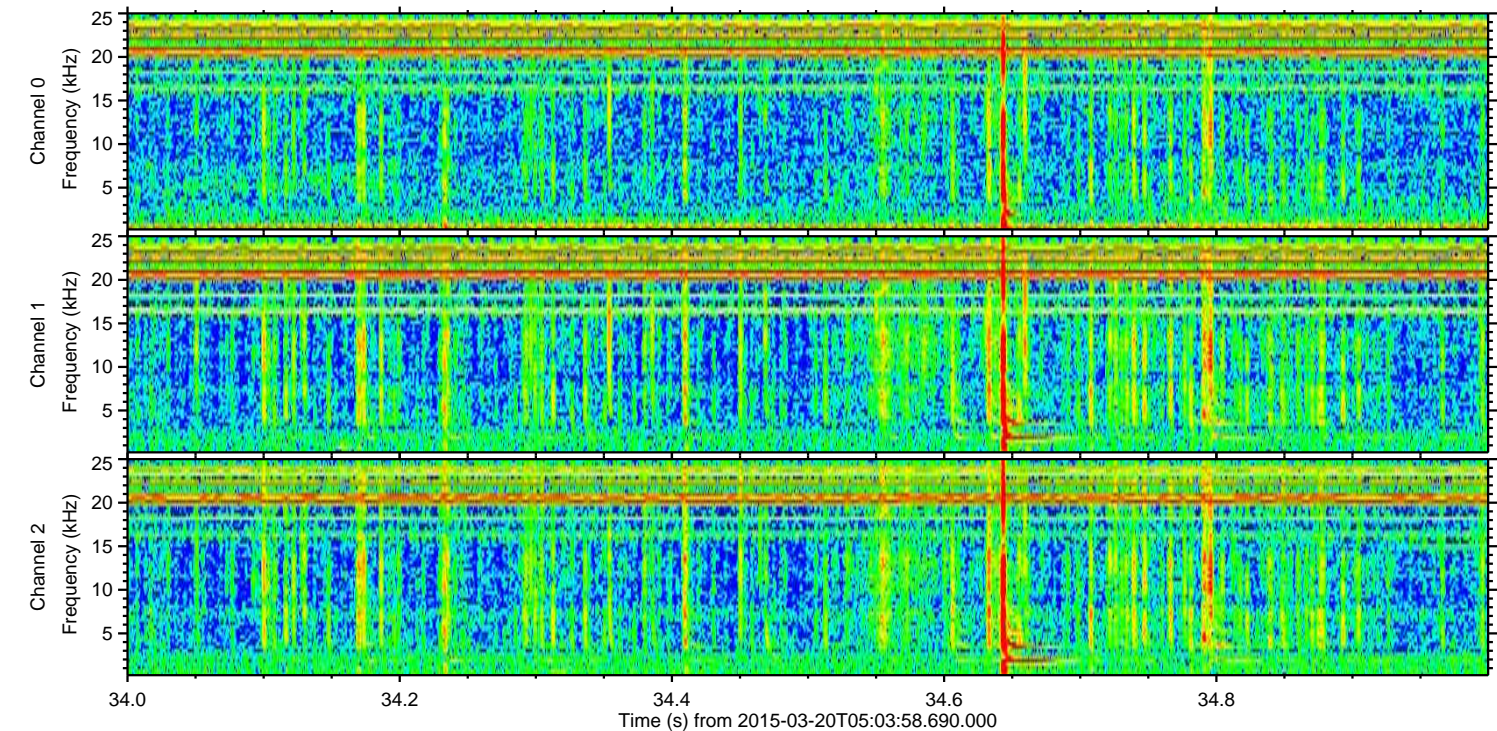
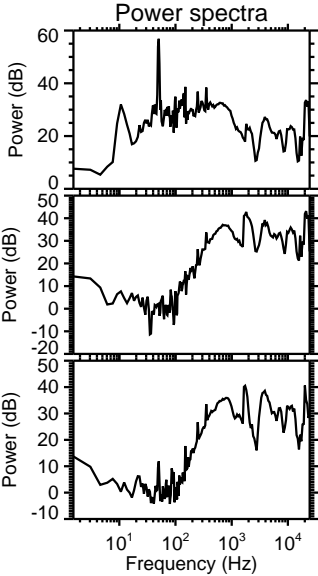
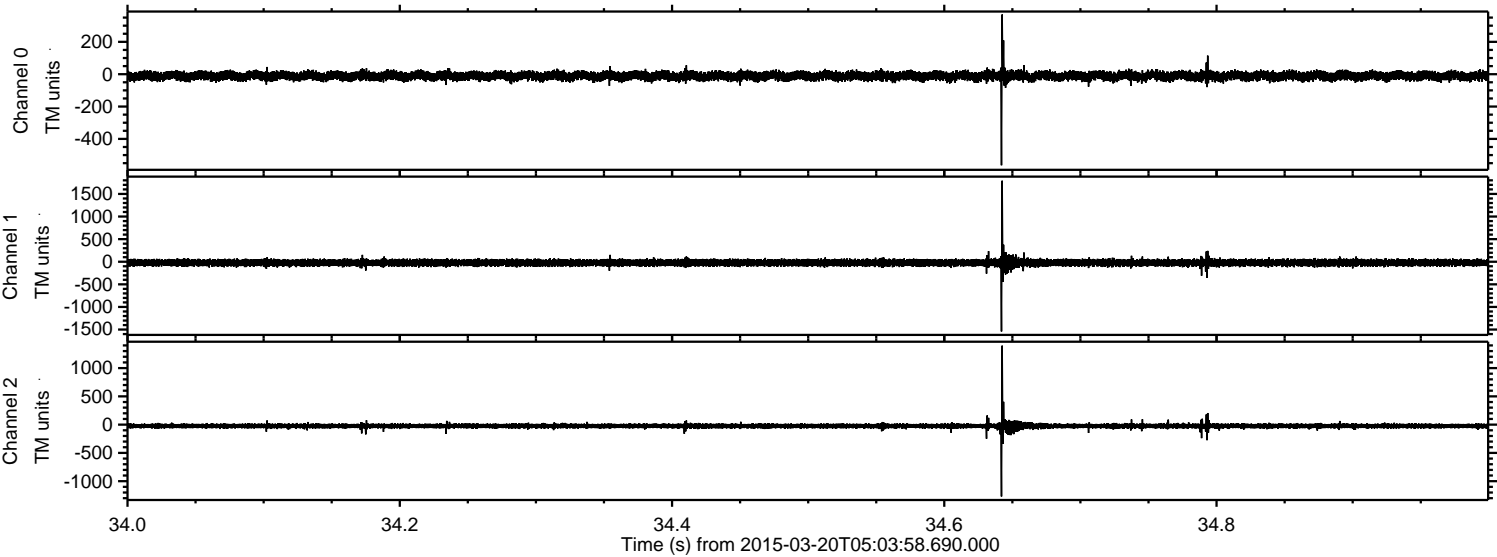

Channel 0
mn: -563
mx: 369
 μ : -11.1
 σ : 15.1

Channel 1
mn: -1541
mx: 1793
 μ : -22.0
 σ : 41.4

Channel 2
mn: -1269
mx: 1396
 μ : -24.1
 σ : 25.6

