

ELMAVAN 3D WAVEFORMS (Measured data sampled at 50 kHz) 49550 packets of 144 samples from 2015-03-20T03:38:55.736.000.

Processed Fri Mar 20 04:46:04 2015 by ELM ver.2012-10-06 from 001__elm20150320_033854__dat00.bin

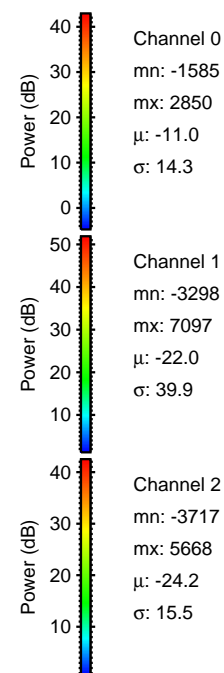

Processed Fri Mar 20 04:46:15 2015 by ELM ver.2012-10-06 from 001__elm20150320_033854__dat00.bin

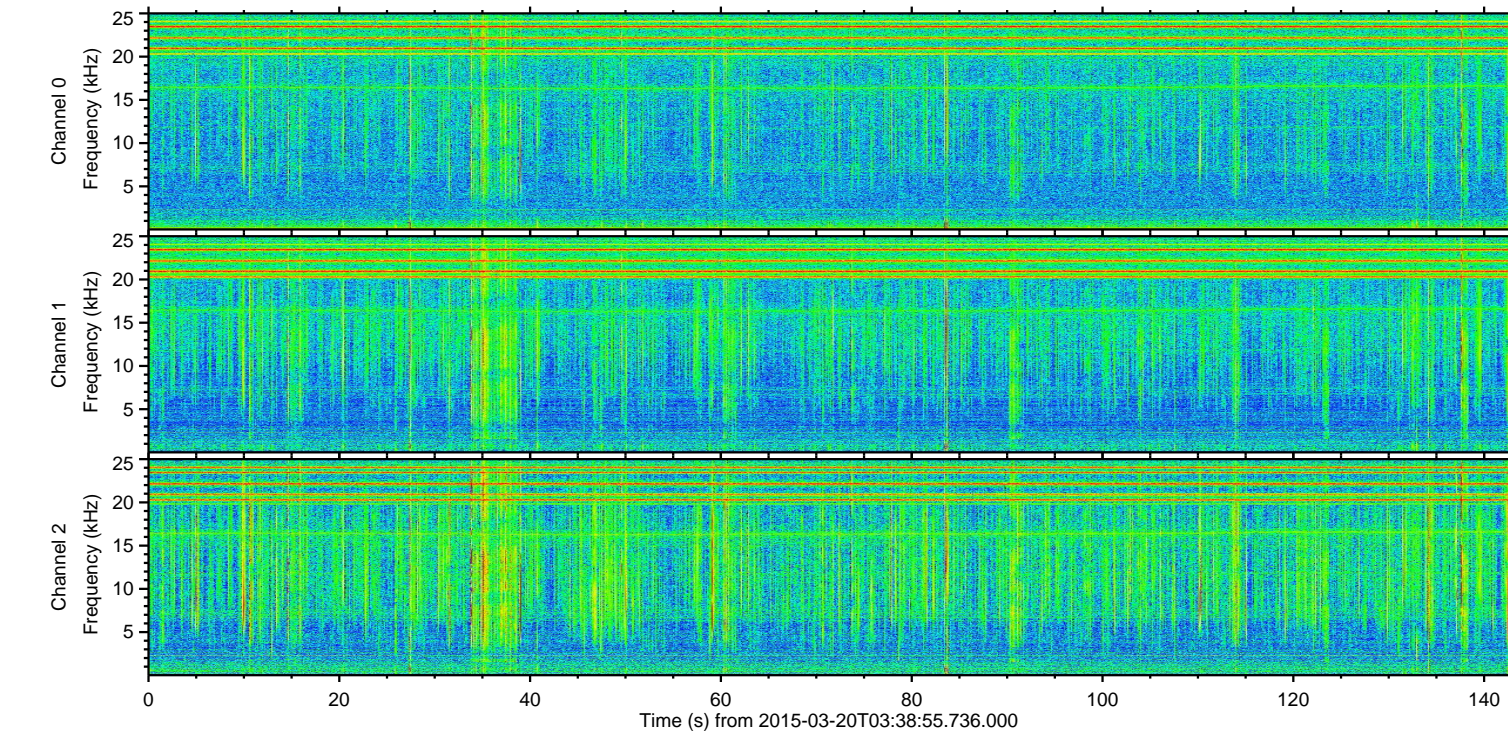
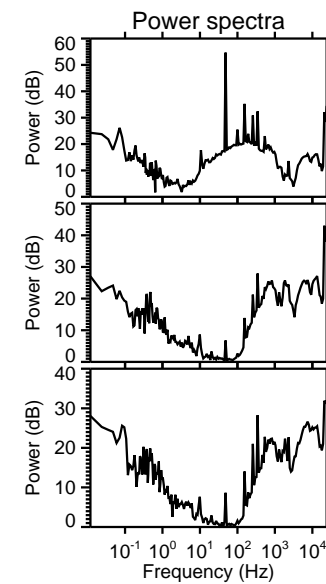
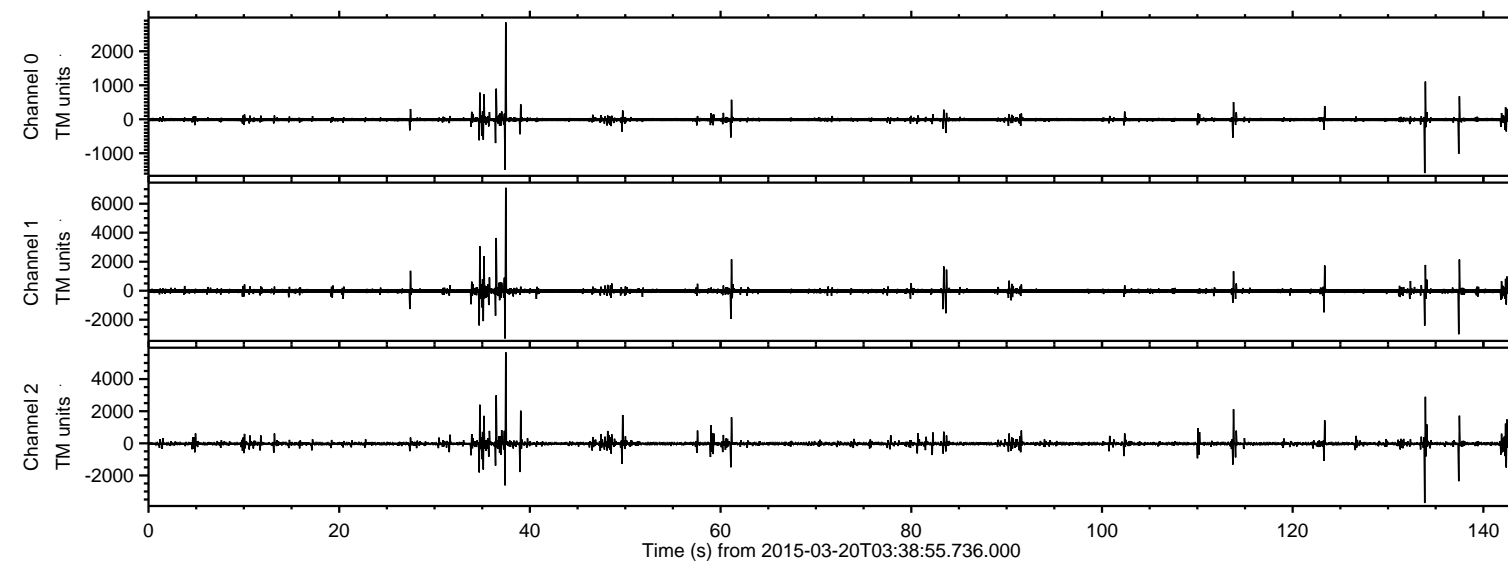
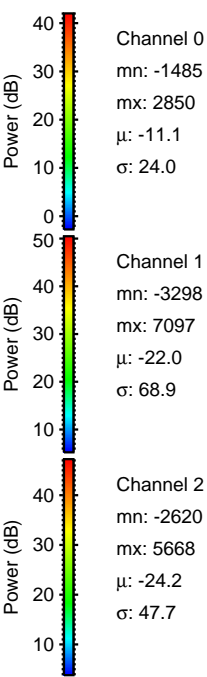
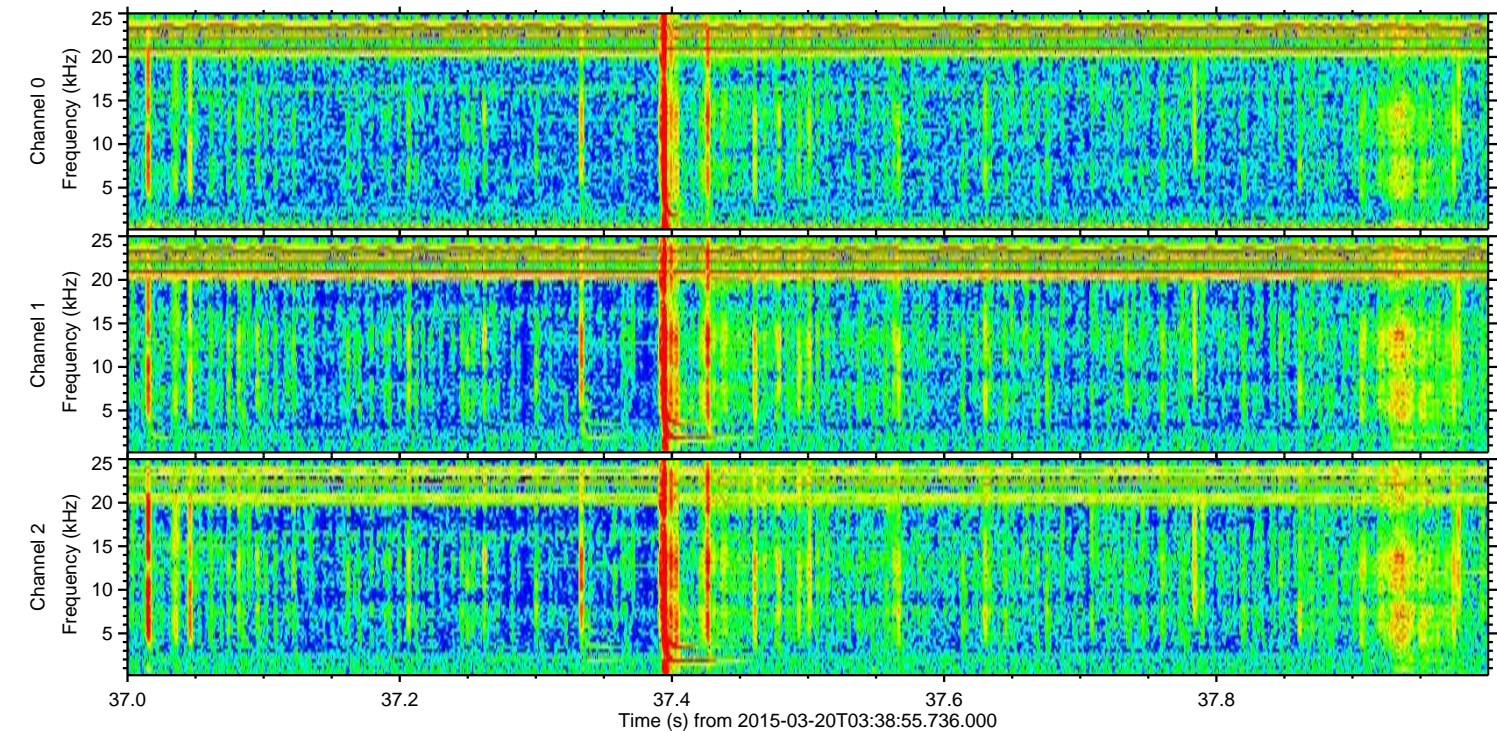
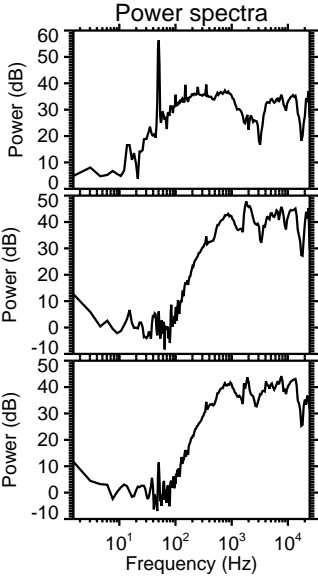
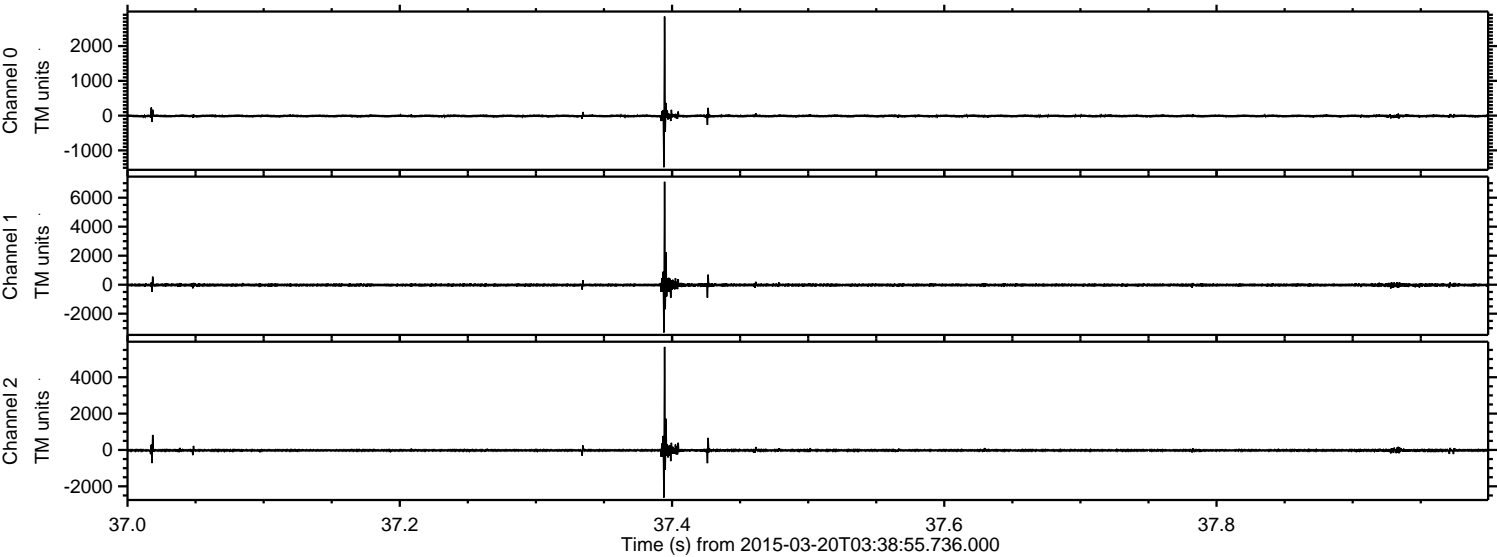

ELMAVAN 3D WAVEFORMS (Measured data sampled at 50 kHz) 49550 packets of 144 samples from 2015-03-20T03:38:55.736.000. Part 134/143

Processed Fri Mar 20 04:46:16 2015 by ELM ver.2012-10-06 from 001__elm20150320_033854__dat00.bin

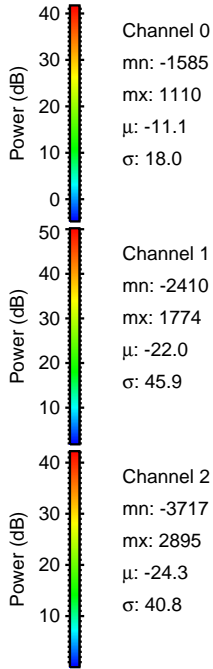
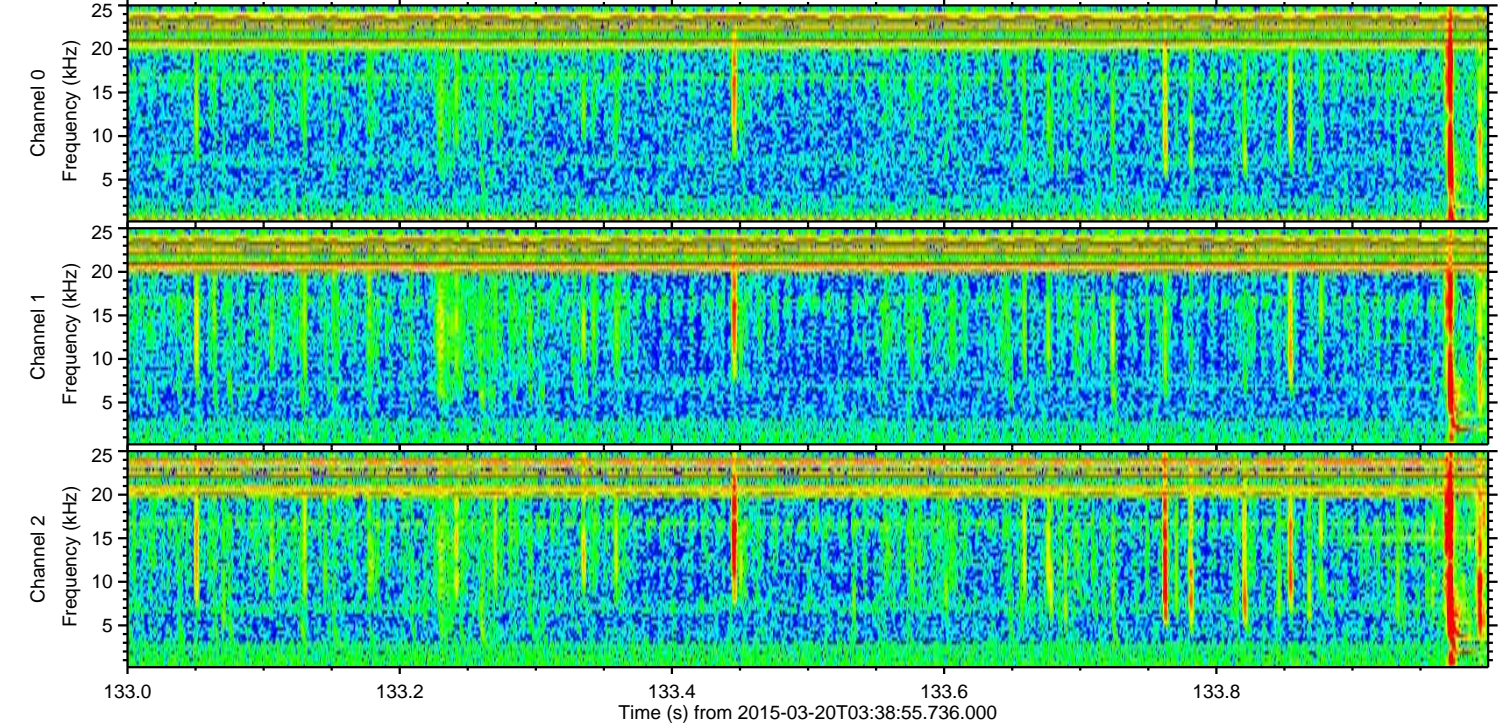
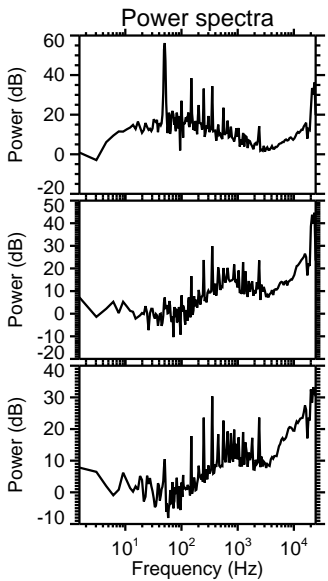
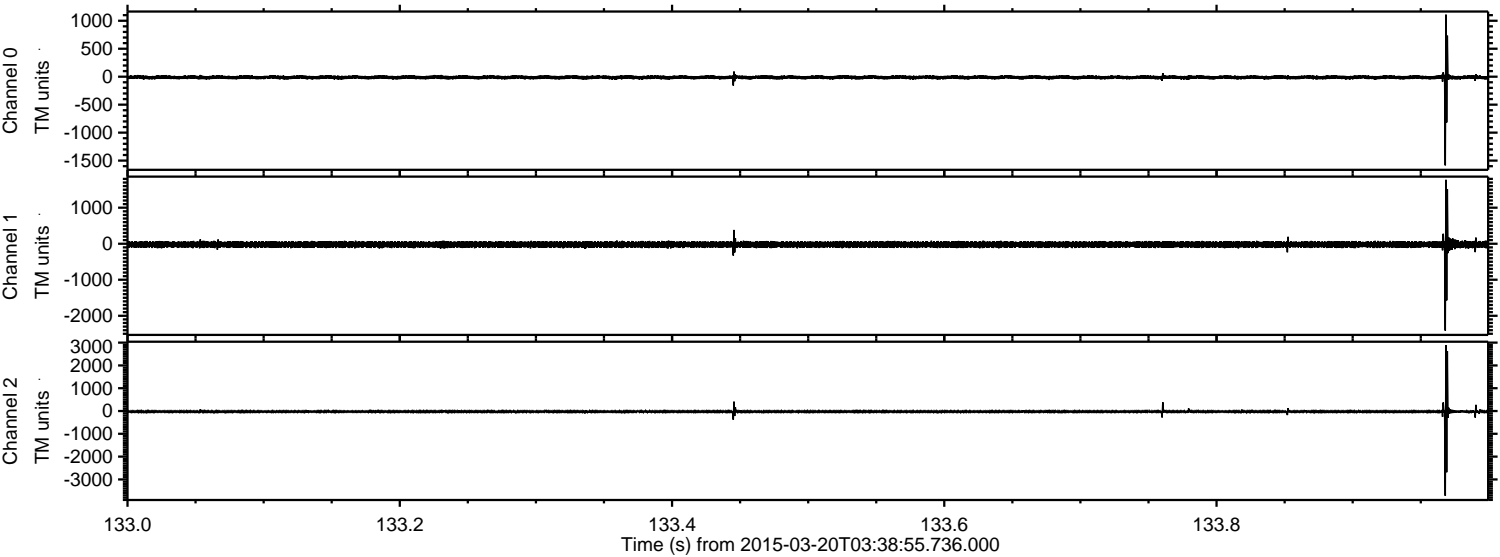

Processed Fri Mar 20 04:46:17 2015 by ELM ver.2012-10-06 from 001__elm20150320_033854__dat00.bin

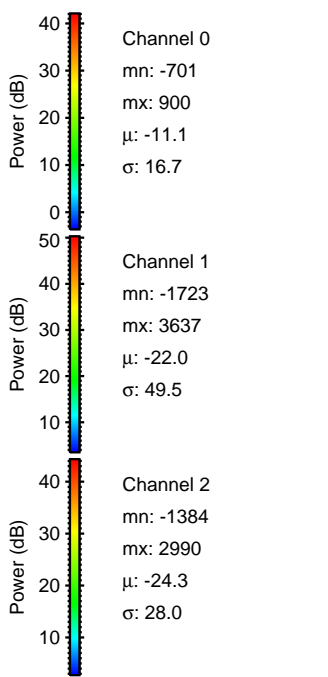
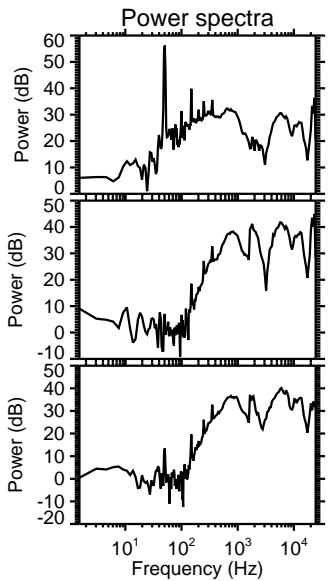
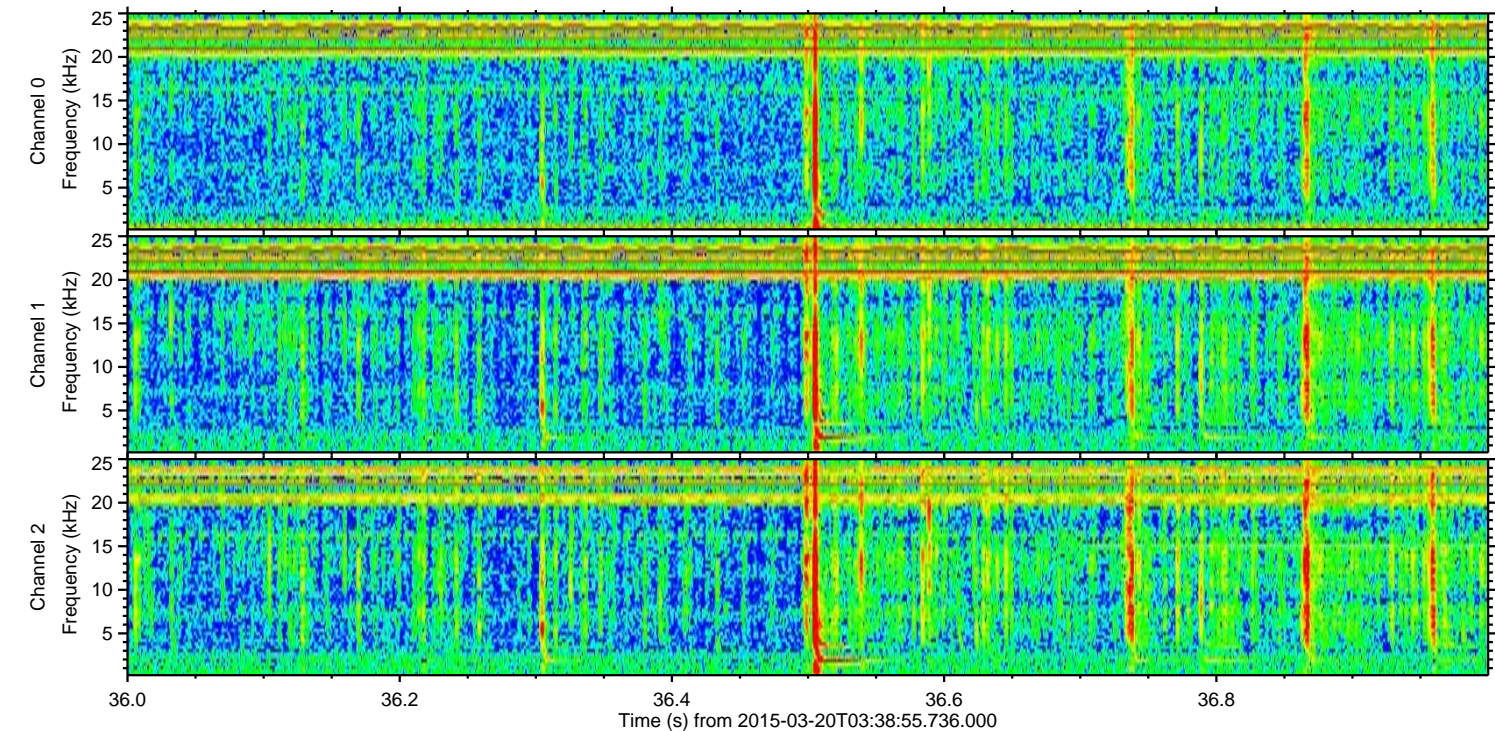
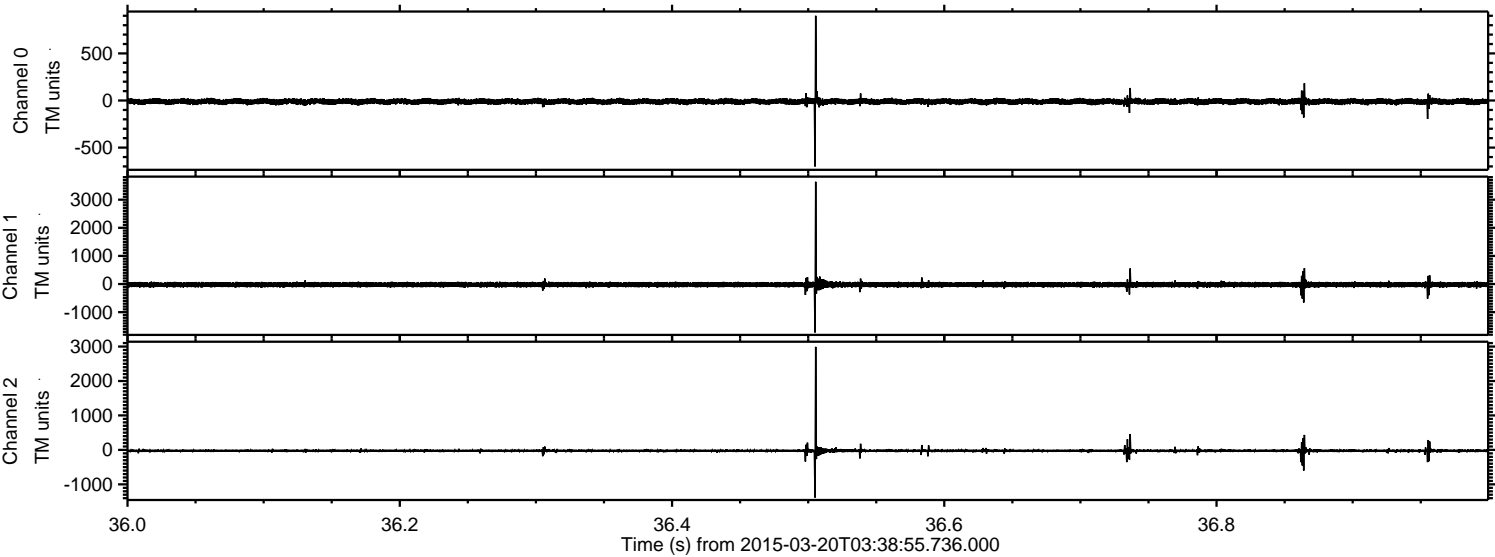

Processed Fri Mar 20 04:46:18 2015 by ELM ver.2012-10-06 from 001__elm20150320_033854__dat00.bin

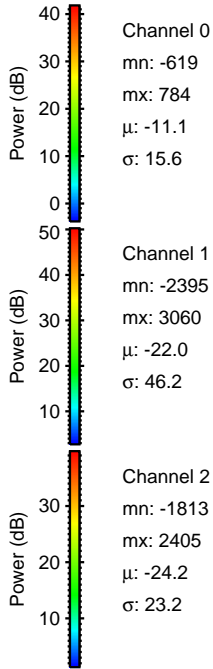
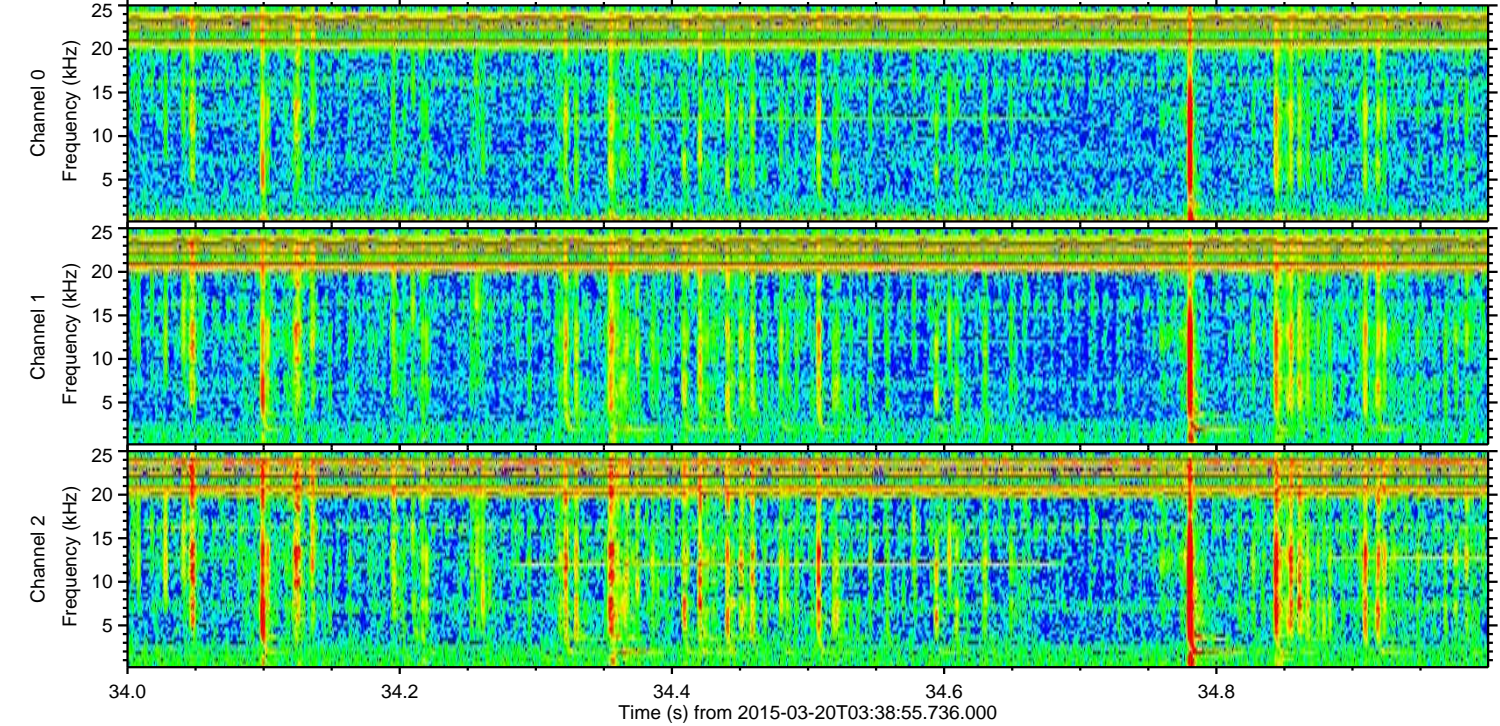
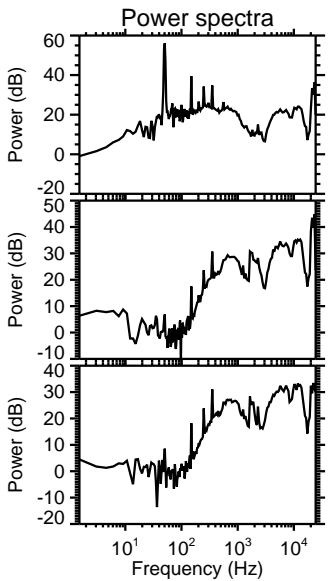
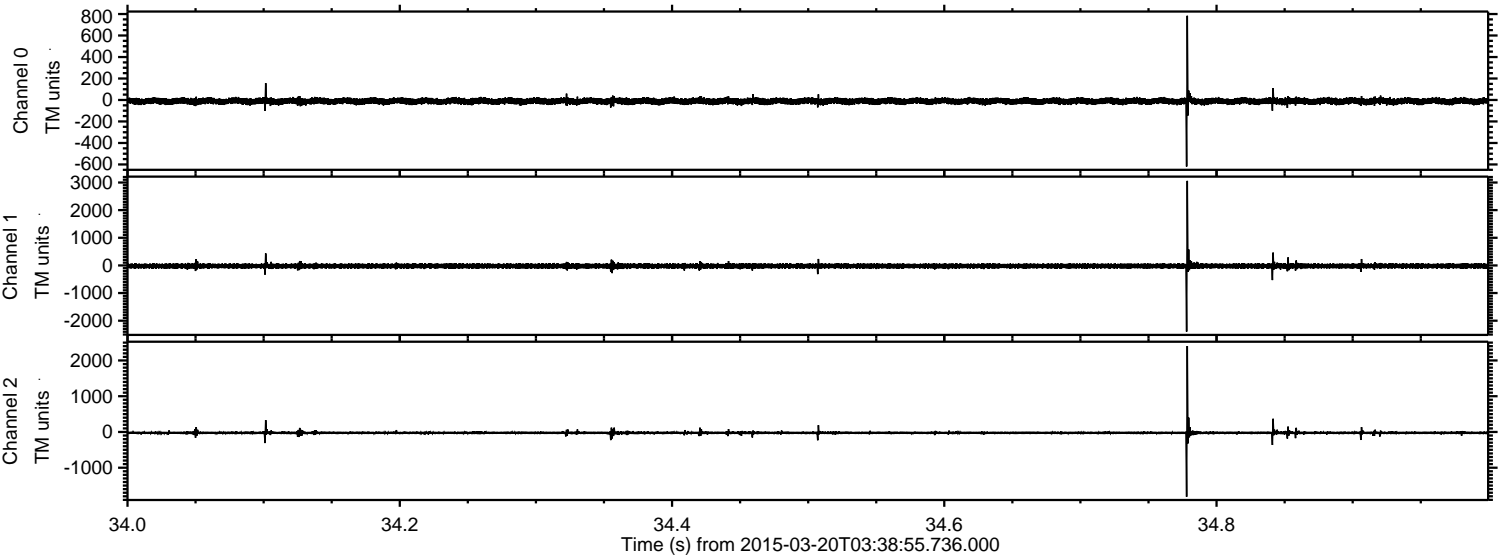

ELMAVAN 3D WAVEFORMS (Measured data sampled at 50 kHz) 49550 packets of 144 samples from 2015-03-20T03:38:55.736.000. Part 138/143

Processed Fri Mar 20 04:46:19 2015 by ELM ver.2012-10-06 from 001__elm20150320_033854__dat00.bin

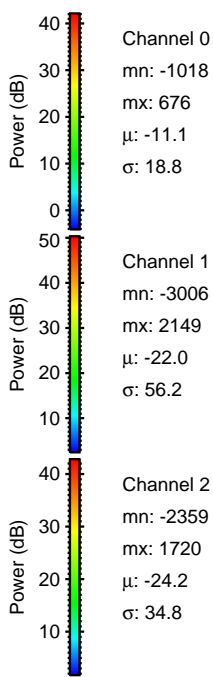
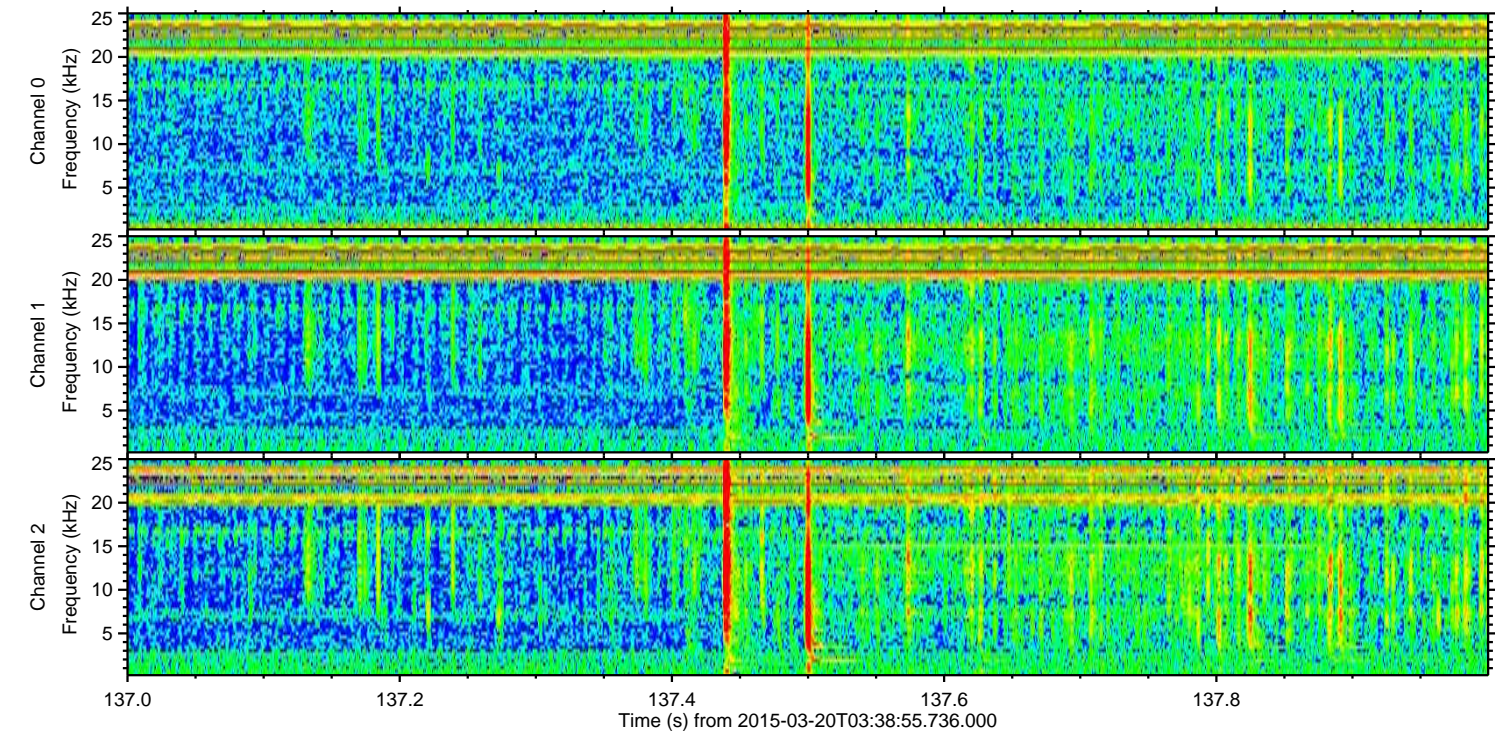
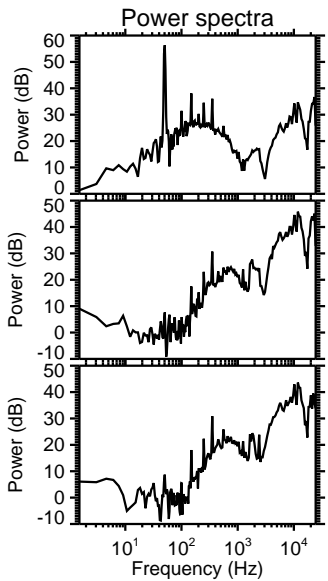
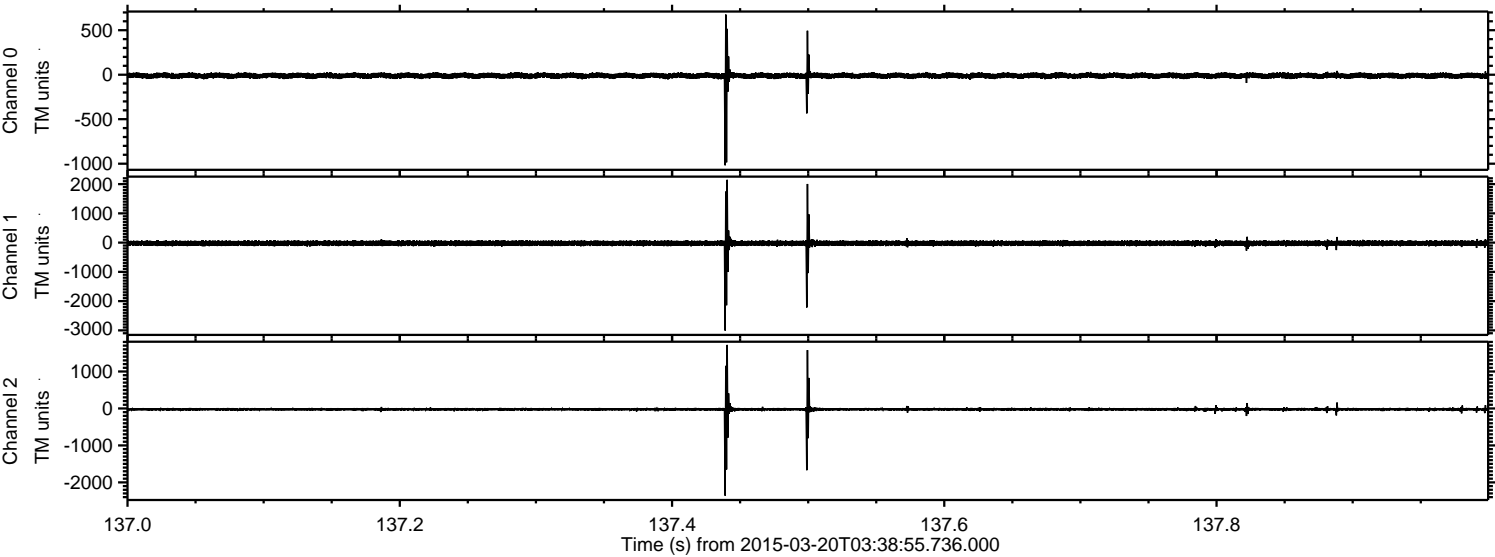

Processed Fri Mar 20 04:46:20 2015 by ELM ver.2012-10-06 from 001__elm20150320_033854__dat00.bin

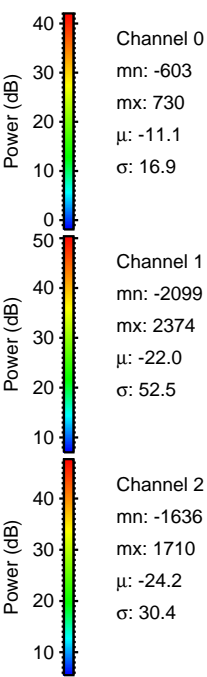
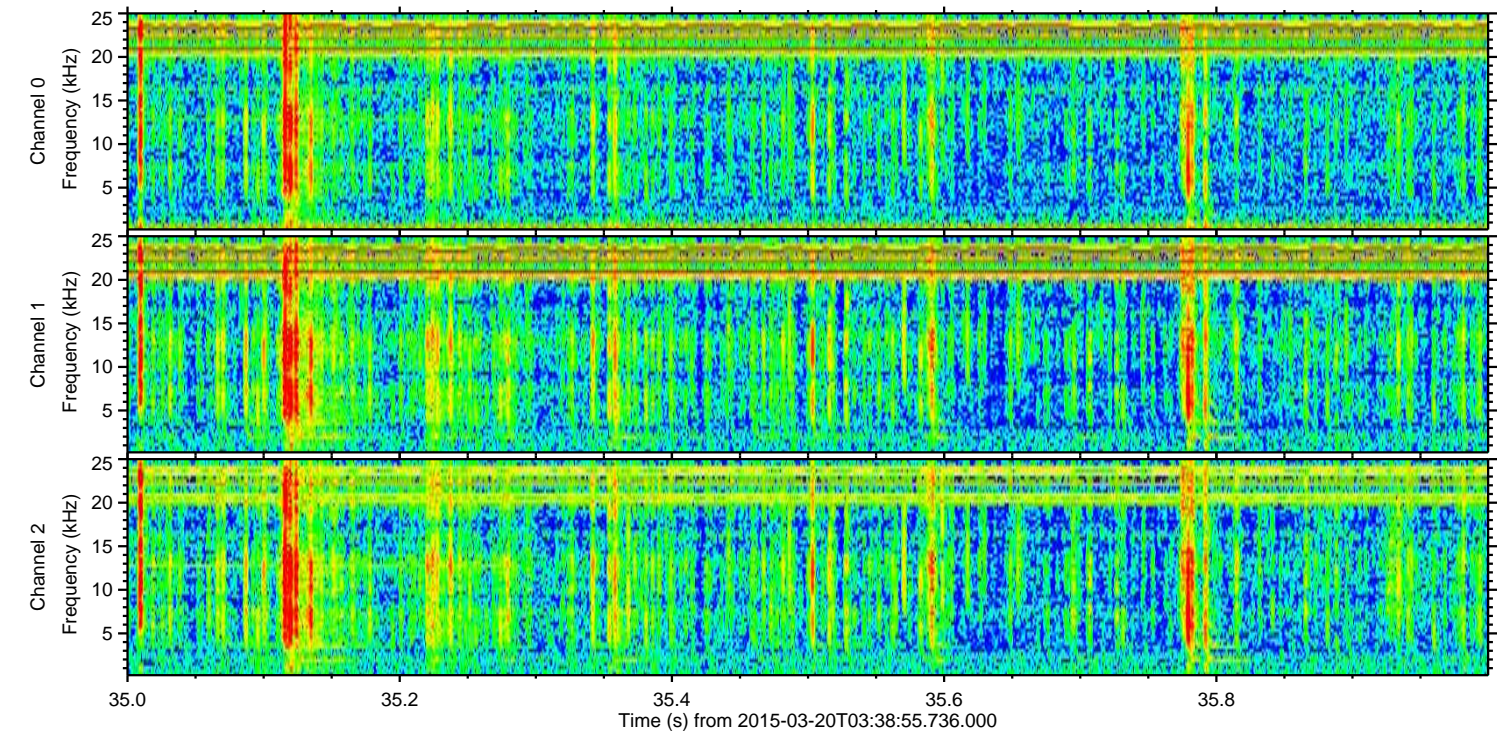
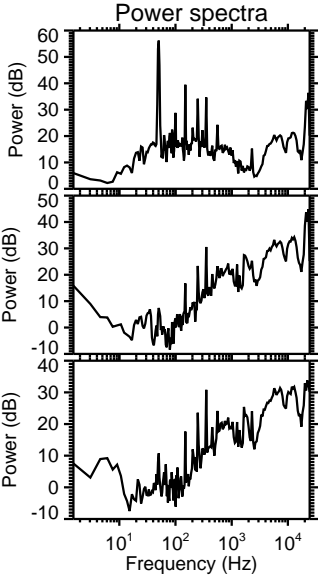
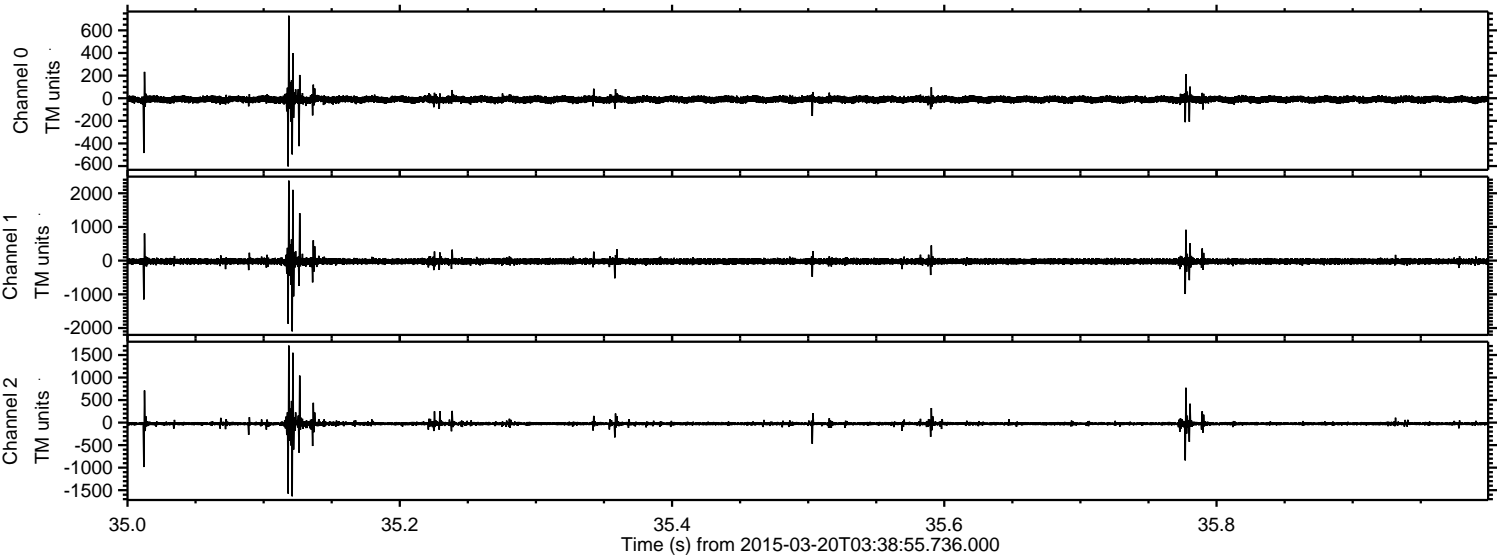

Processed Fri Mar 20 04:46:21 2015 by ELM ver.2012-10-06 from 001__elm20150320_033854__dat00.bin

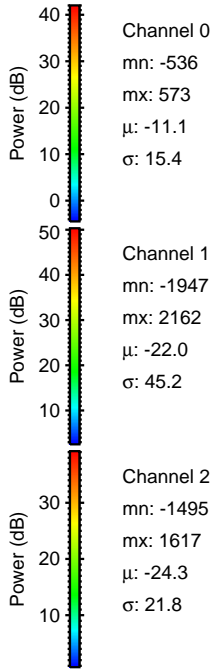
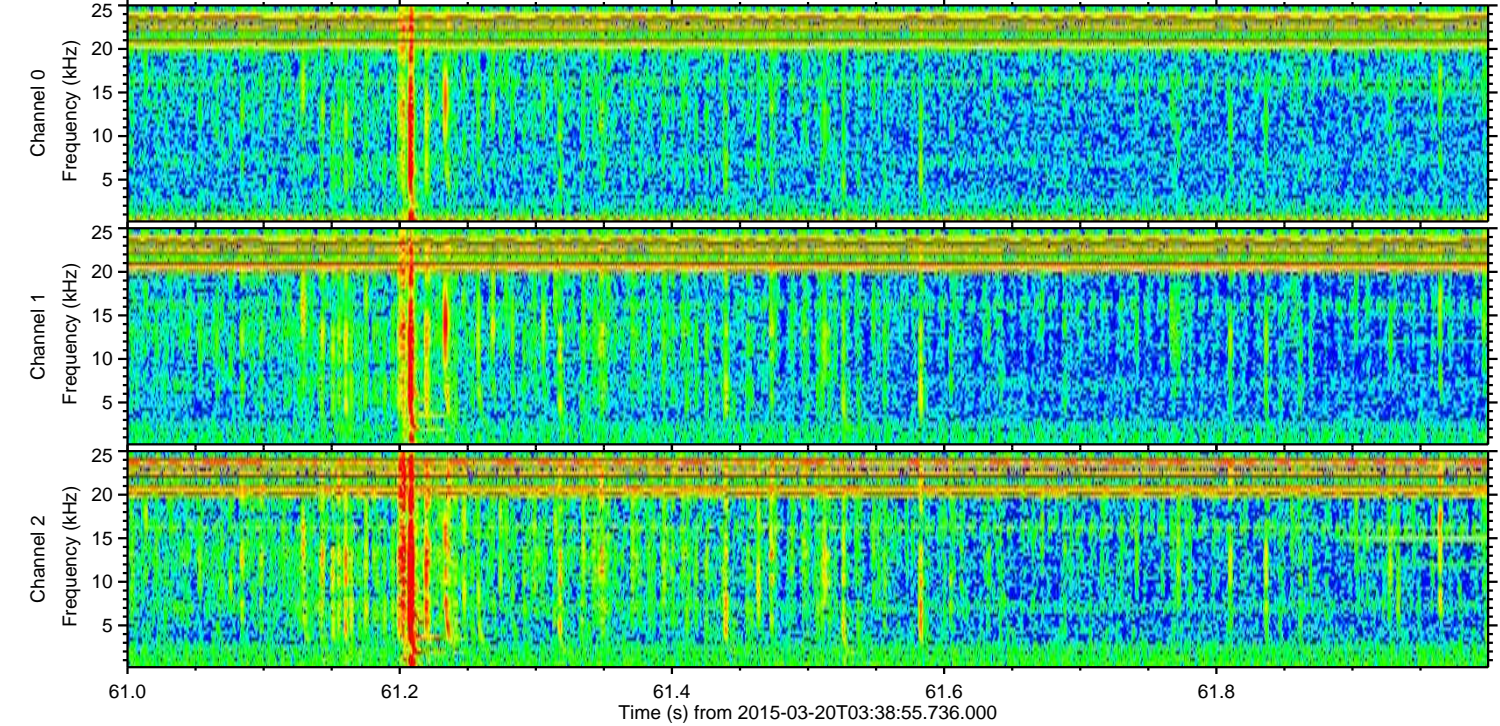
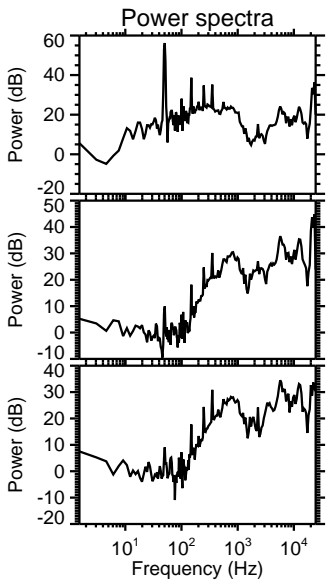
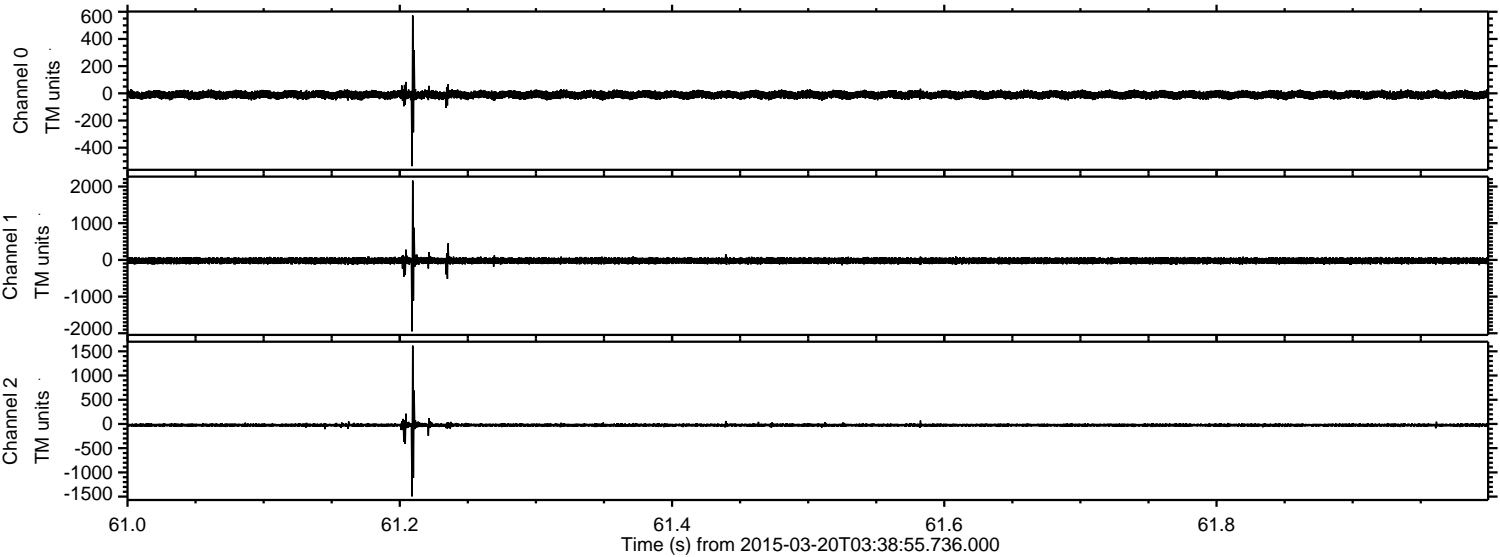

ELMAVAN 3D WAVEFORMS (Measured data sampled at 50 kHz) 49550 packets of 144 samples from 2015-03-20T03:38:55.736.000. Part 114/143

Processed Fri Mar 20 04:46:22 2015 by ELM ver.2012-10-06 from 001__elm20150320_033854__dat00.bin

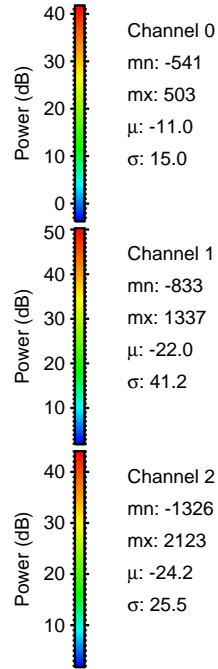
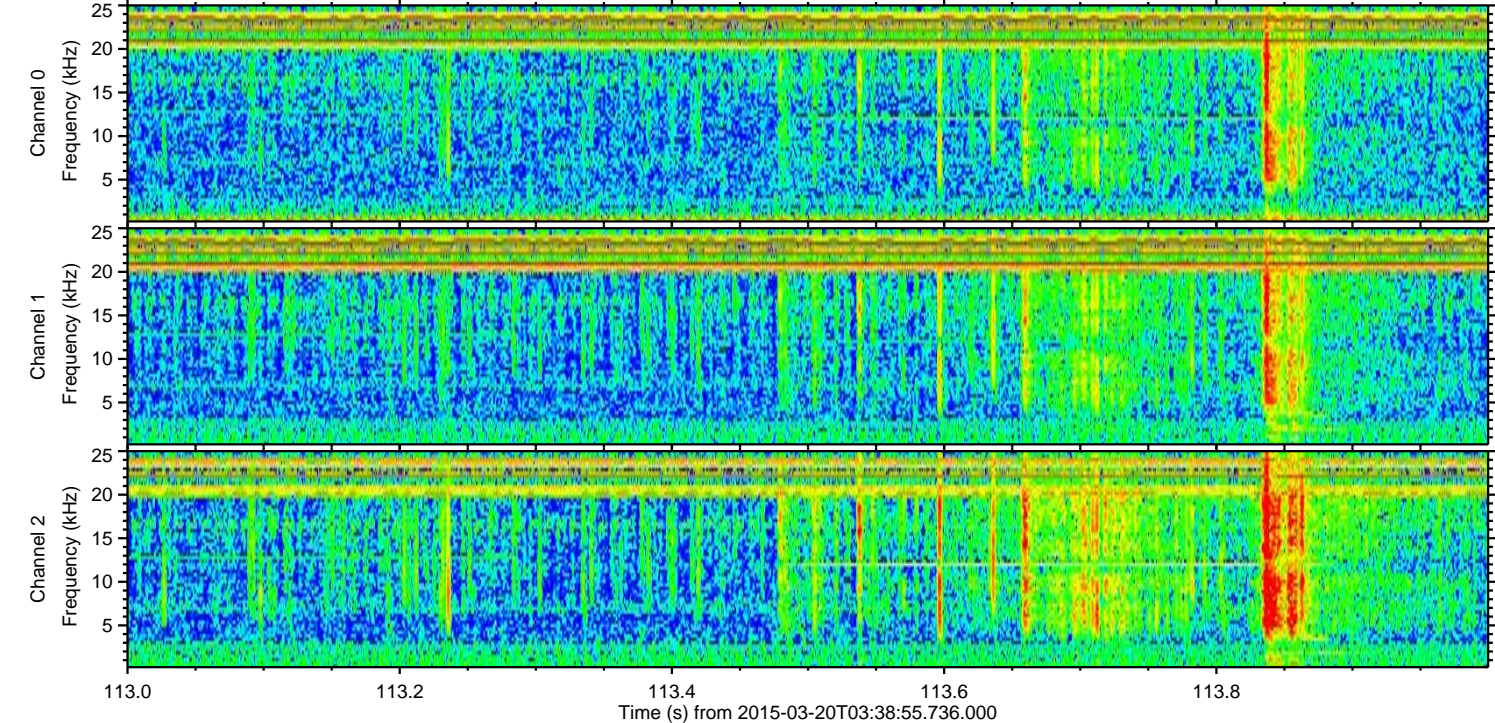
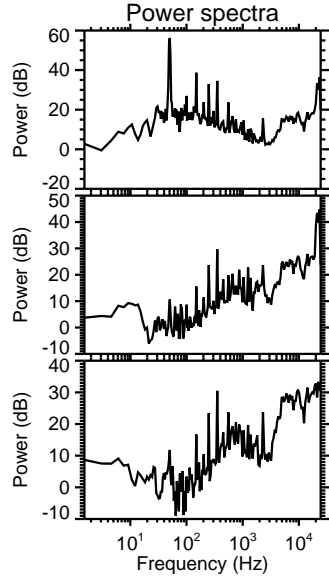
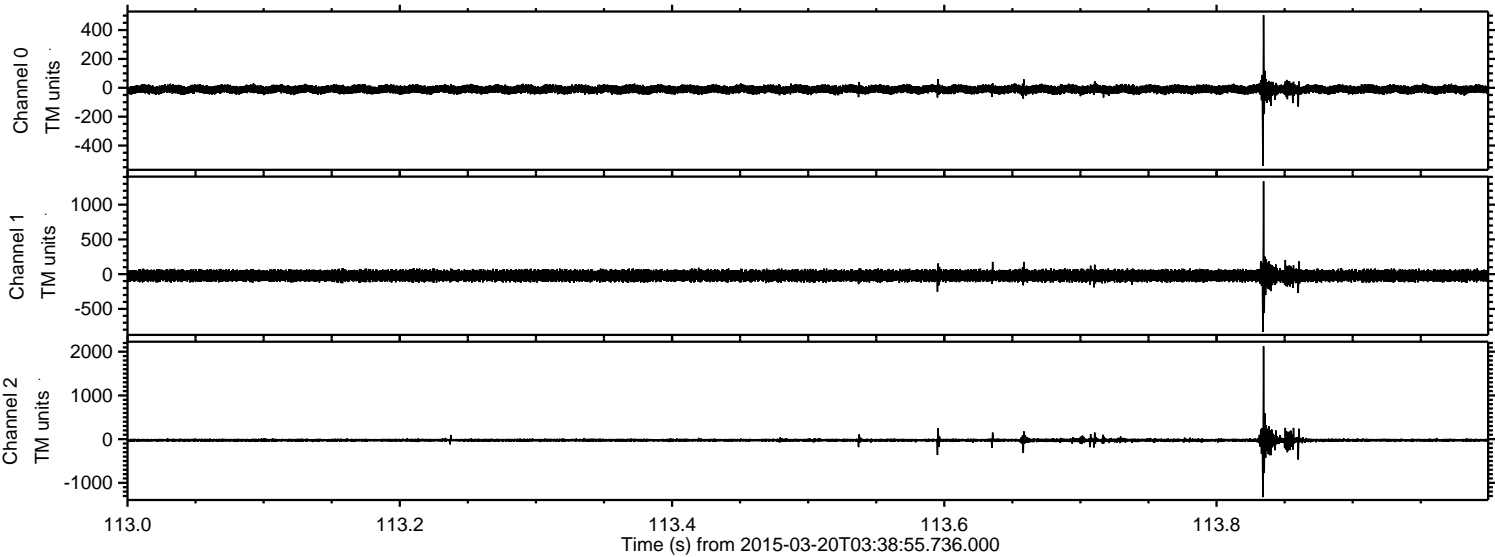

Processed Fri Mar 20 04:46:22 2015 by ELM ver.2012-10-06 from 001__elm20150320_033854__dat00.bin

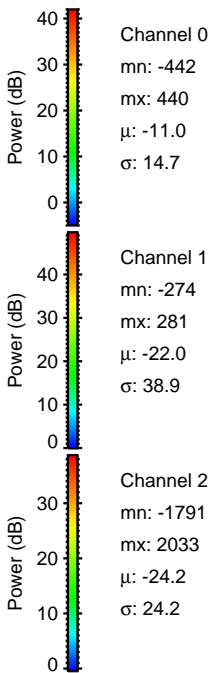
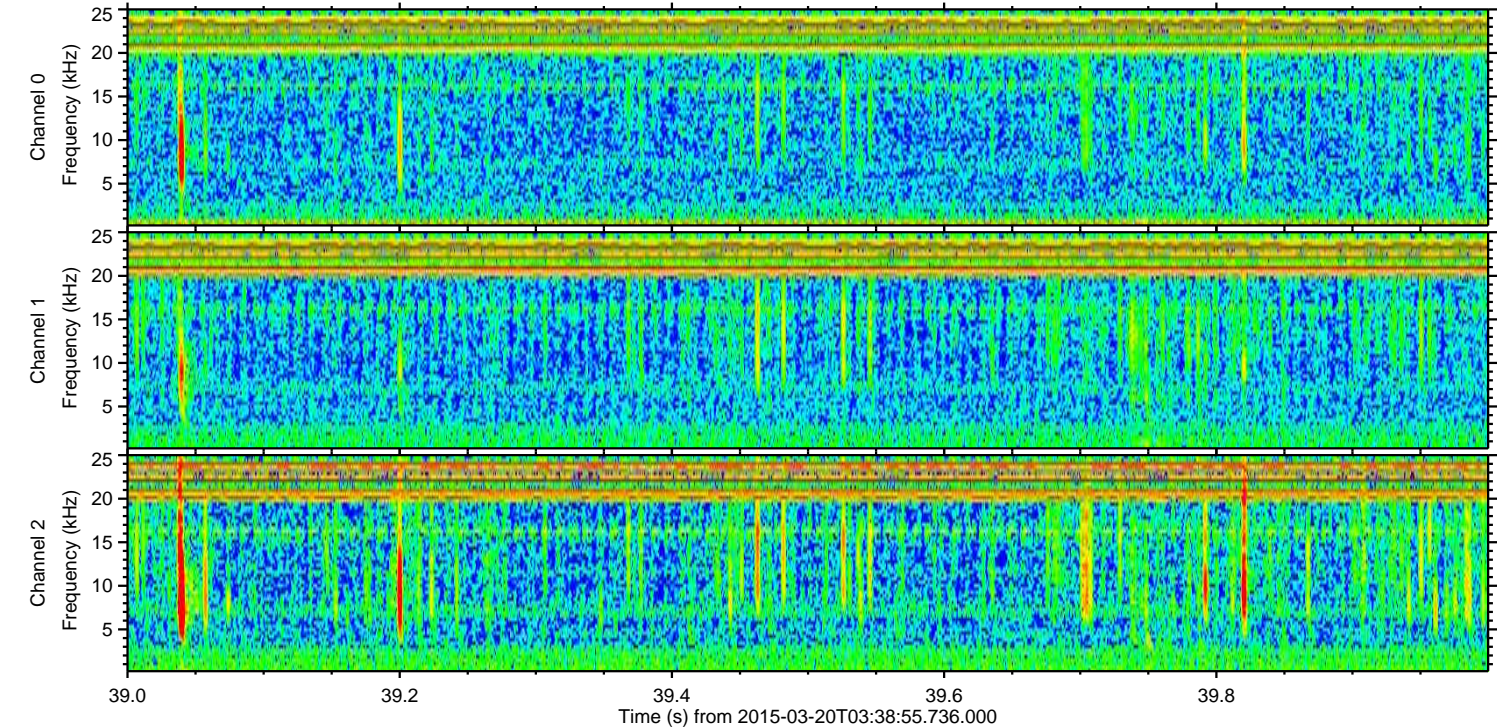
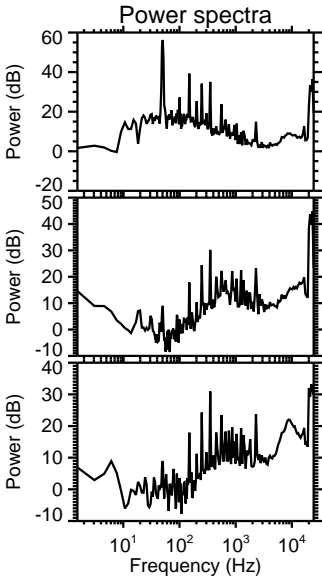
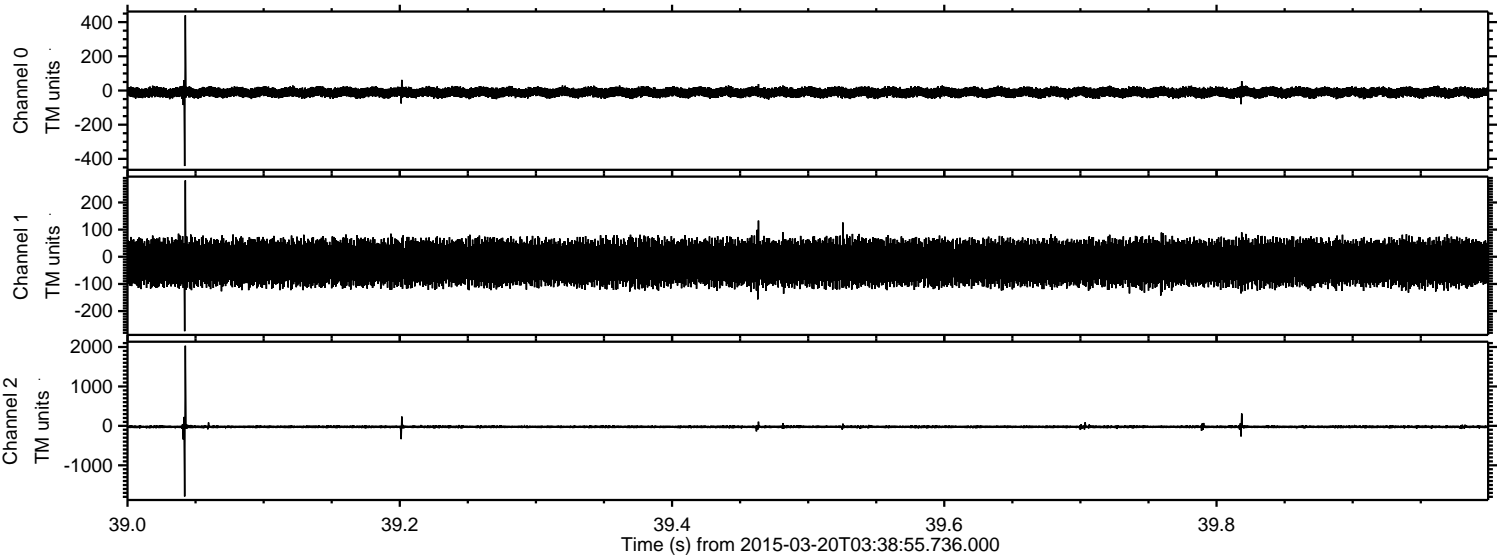

Processed Fri Mar 20 04:46:23 2015 by ELM ver.2012-10-06 from 001__elm20150320_033854__dat00.bin

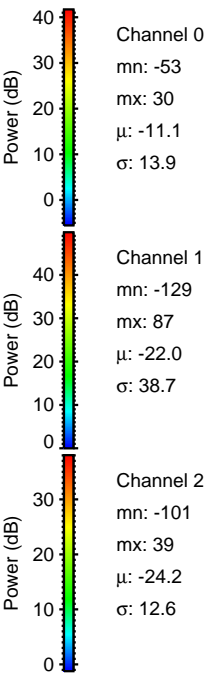
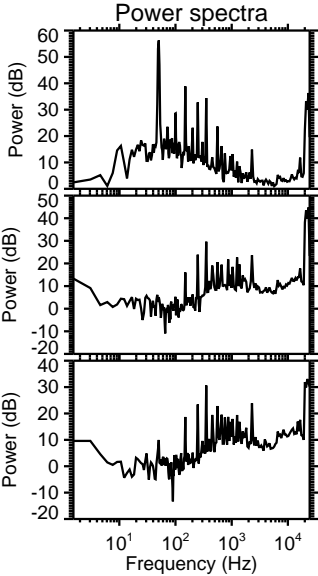
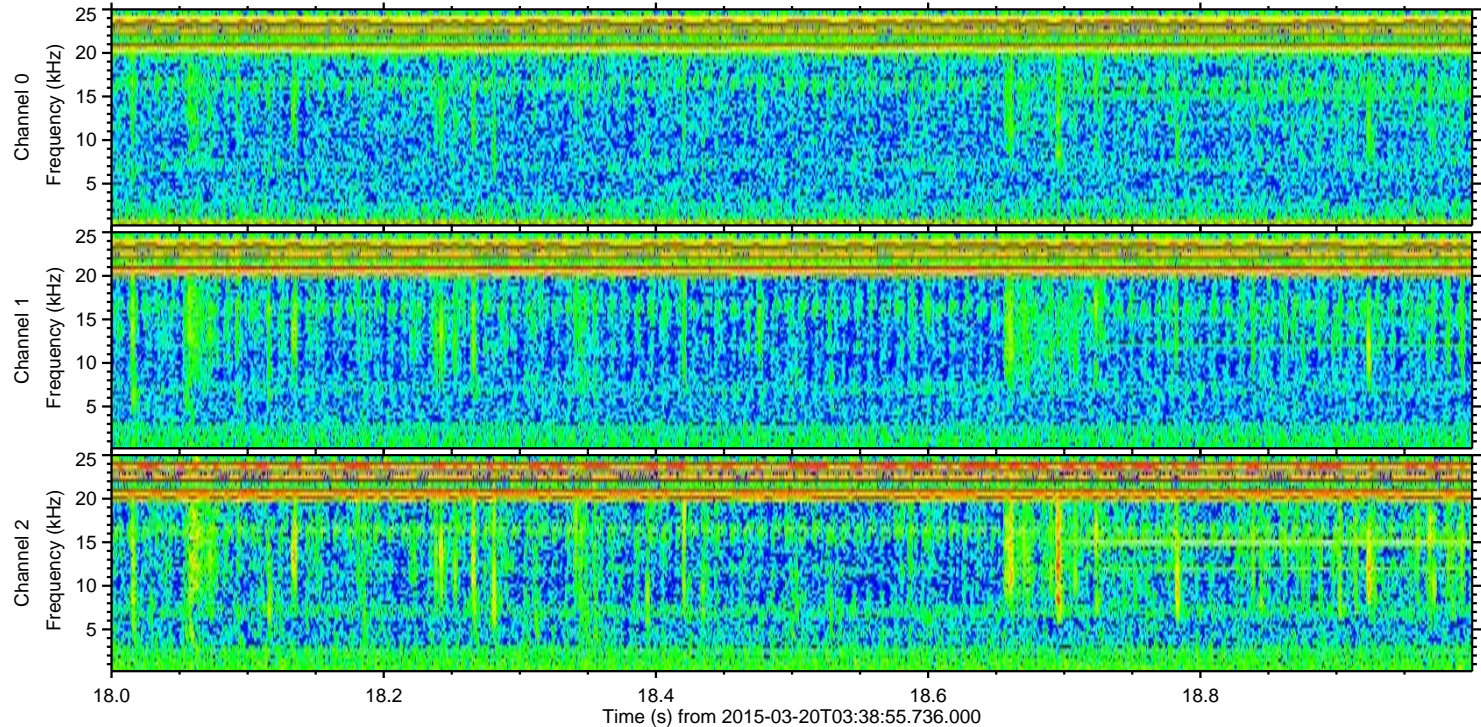
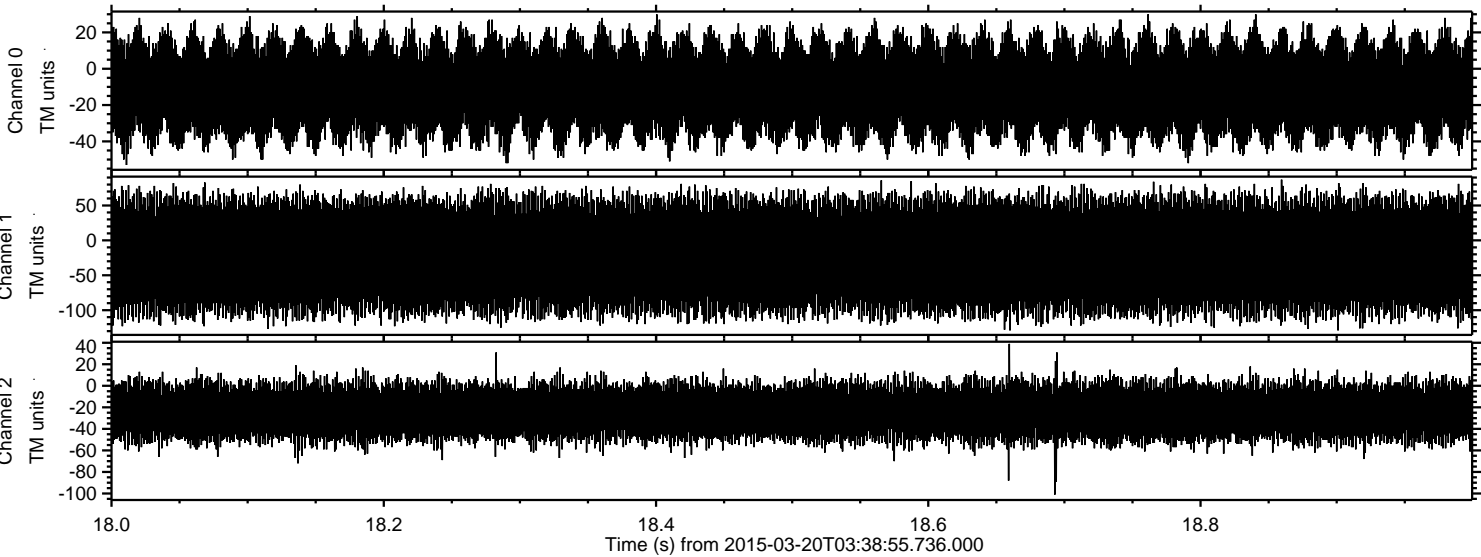

Channel 0
mn: -53
mx: 30
 μ : -11.1
 σ : 13.9

Channel 1
mn: -129
mx: 87
 μ : -22.0
 σ : 38.7

Channel 2
mn: -101
mx: 39
 μ : -24.2
 σ : 12.6