

ELMAVAN 3D WAVEFORMS (Measured data sampled at 50 kHz) 49651 packets of 144 samples from 2015-03-20T03:03:54.528.999.

Processed Fri Mar 20 04:11:08 2015 by ELM ver.2012-10-06 from 001__elm20150320_030353__dat00.bin

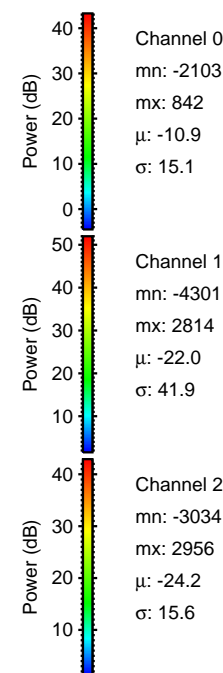
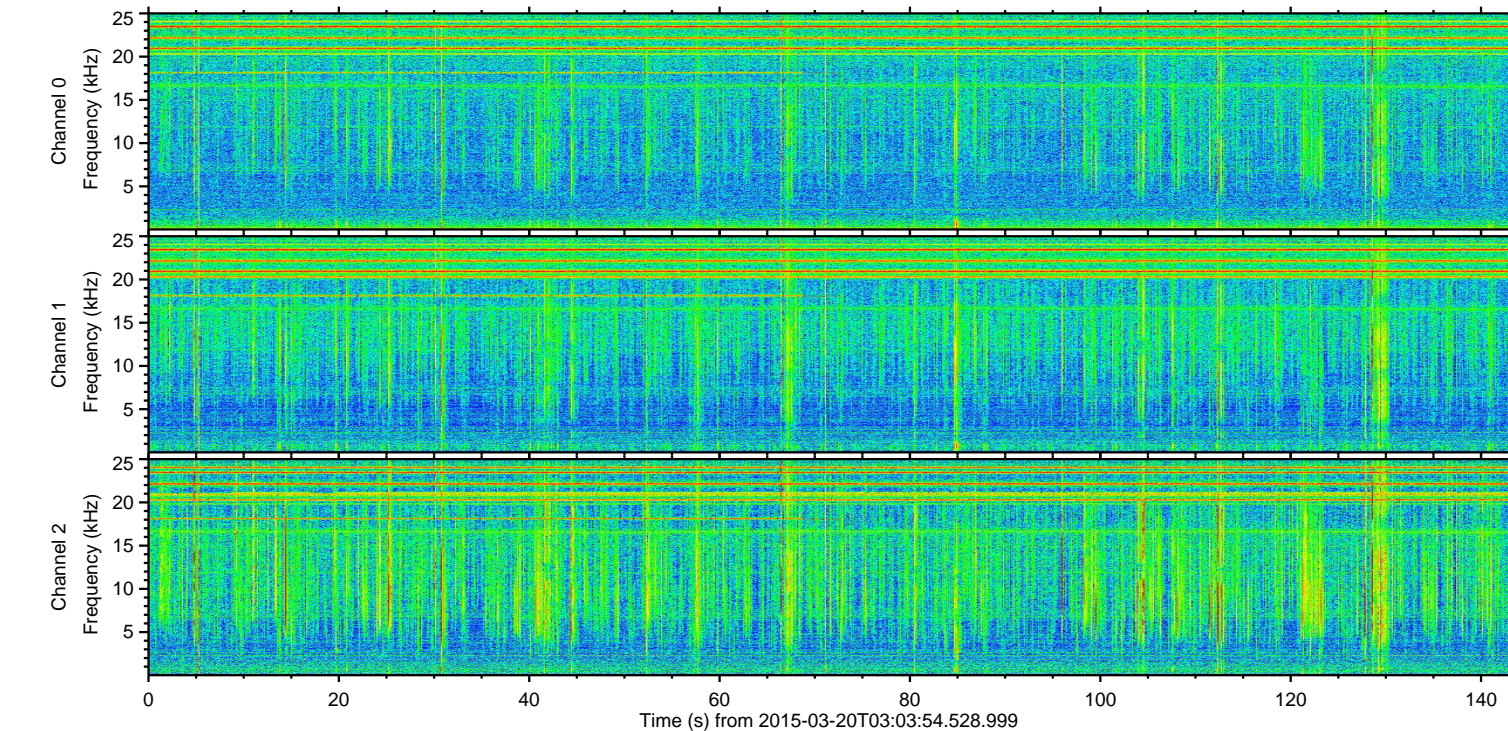
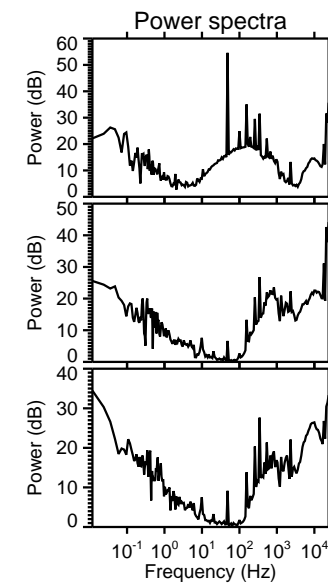
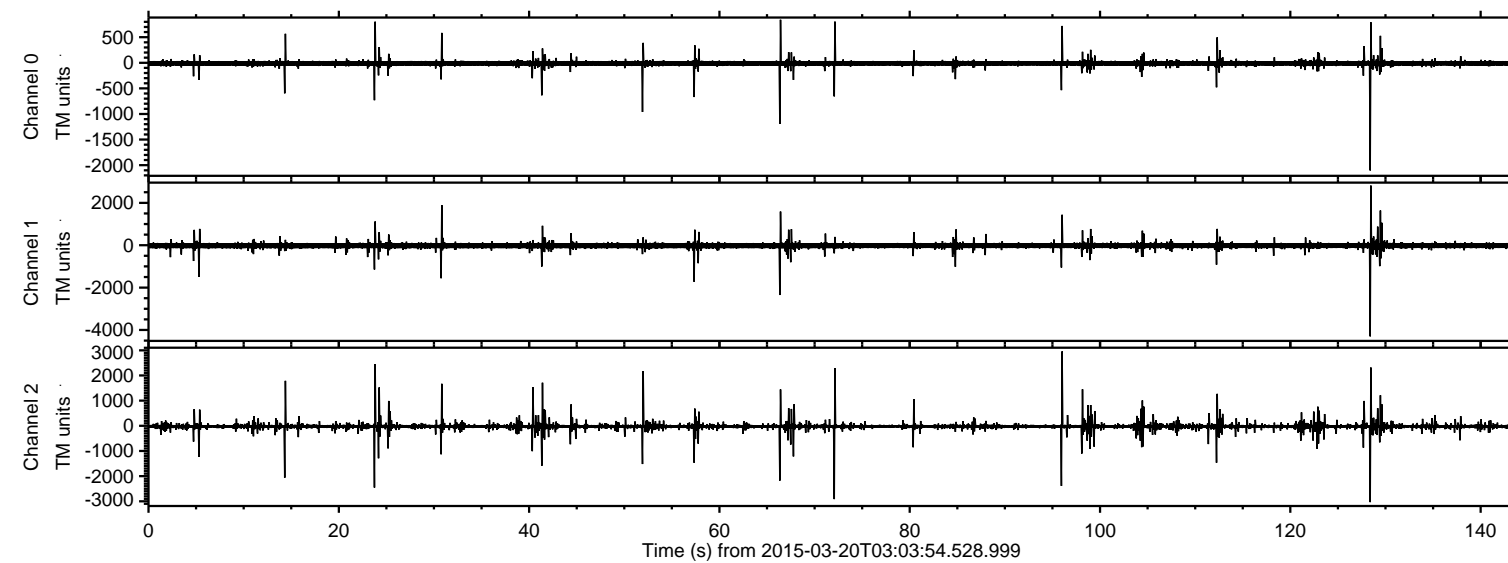

ELMAVAN 3D WAVEFORMS (Measured data sampled at 50 kHz) 49651 packets of 144 samples from 2015-03-20T03:03:54.528.999. Part 129/143

Processed Fri Mar 20 04:11:19 2015 by ELM ver.2012-10-06 from 001__elm20150320_030353__dat00.bin

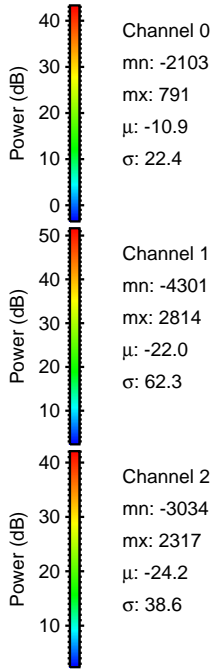
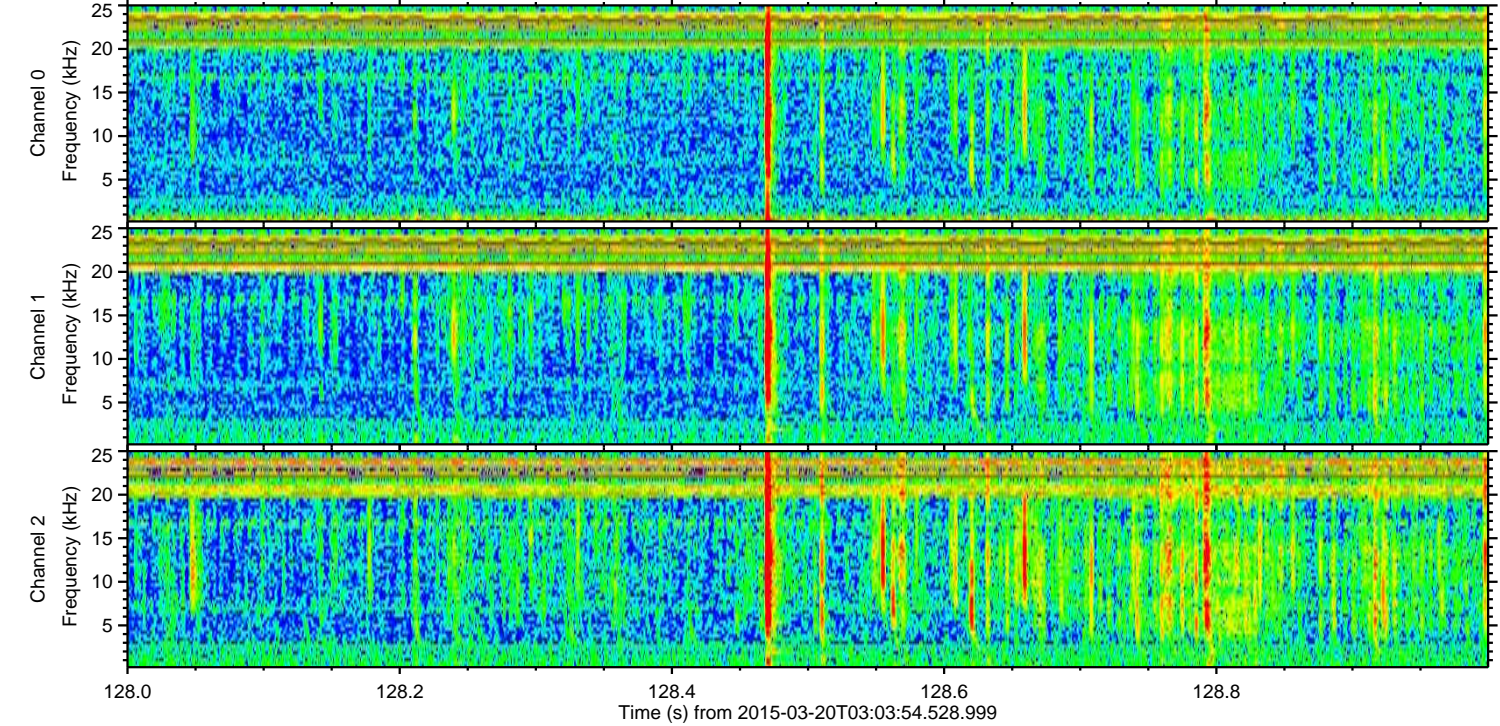
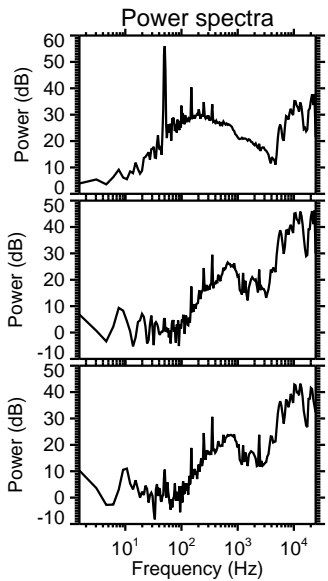
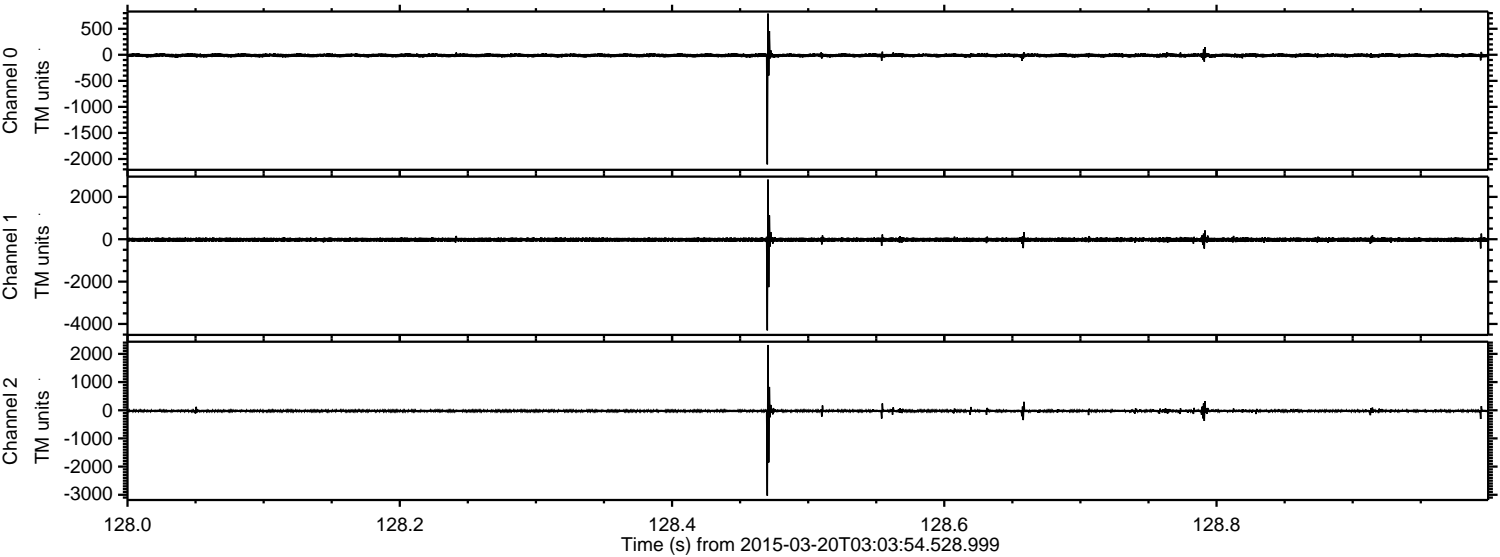

Processed Fri Mar 20 04:11:20 2015 by ELM ver.2012-10-06 from 001__elm20150320_030353__dat00.bin

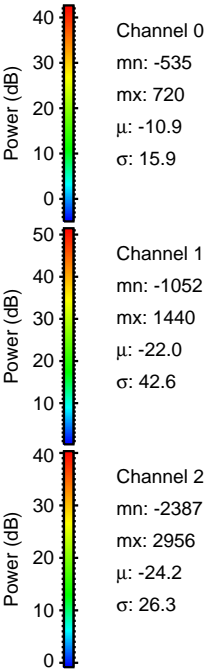
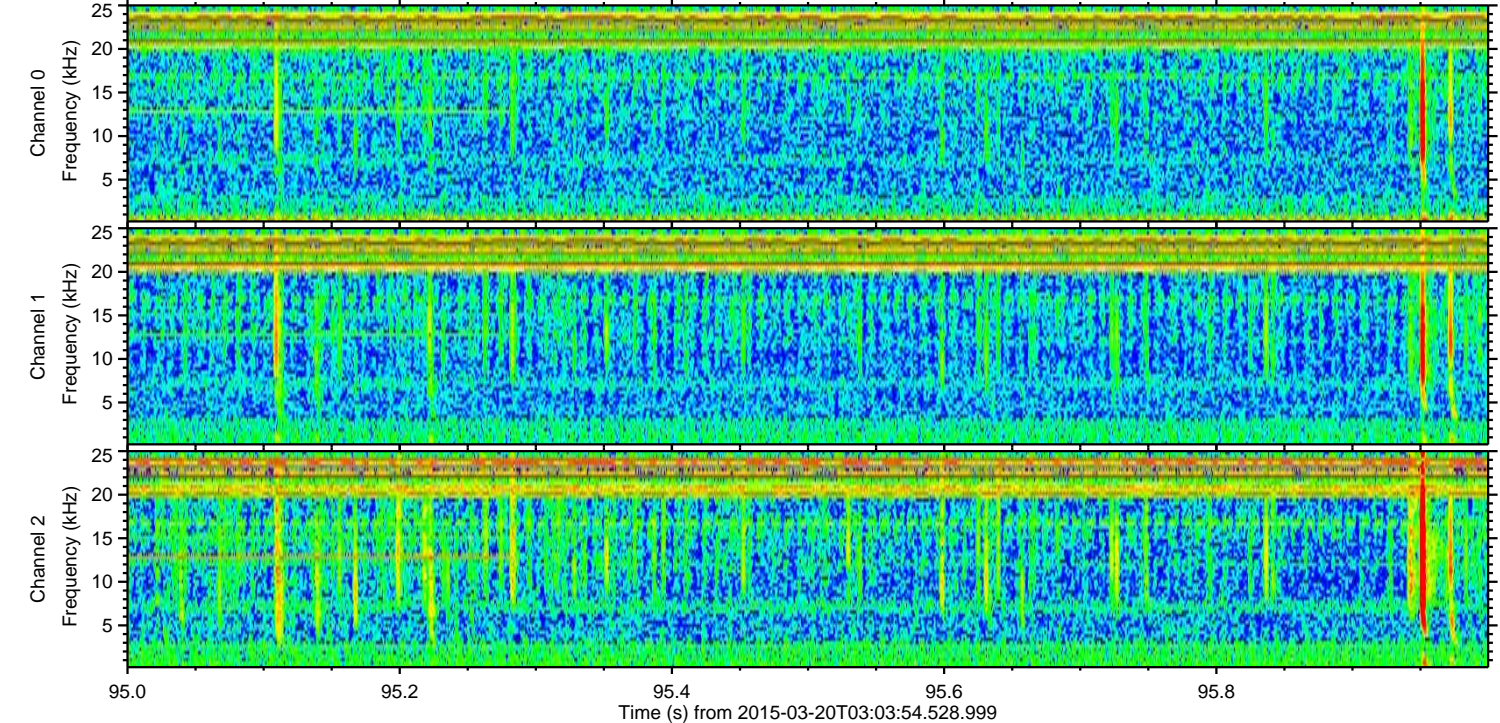
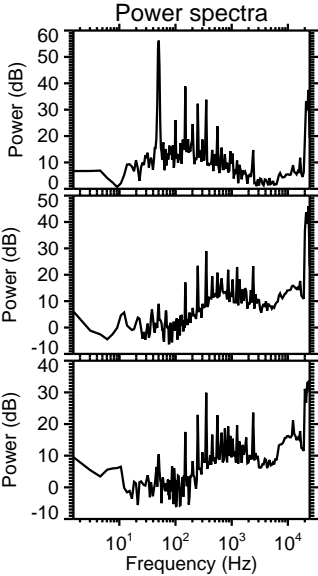
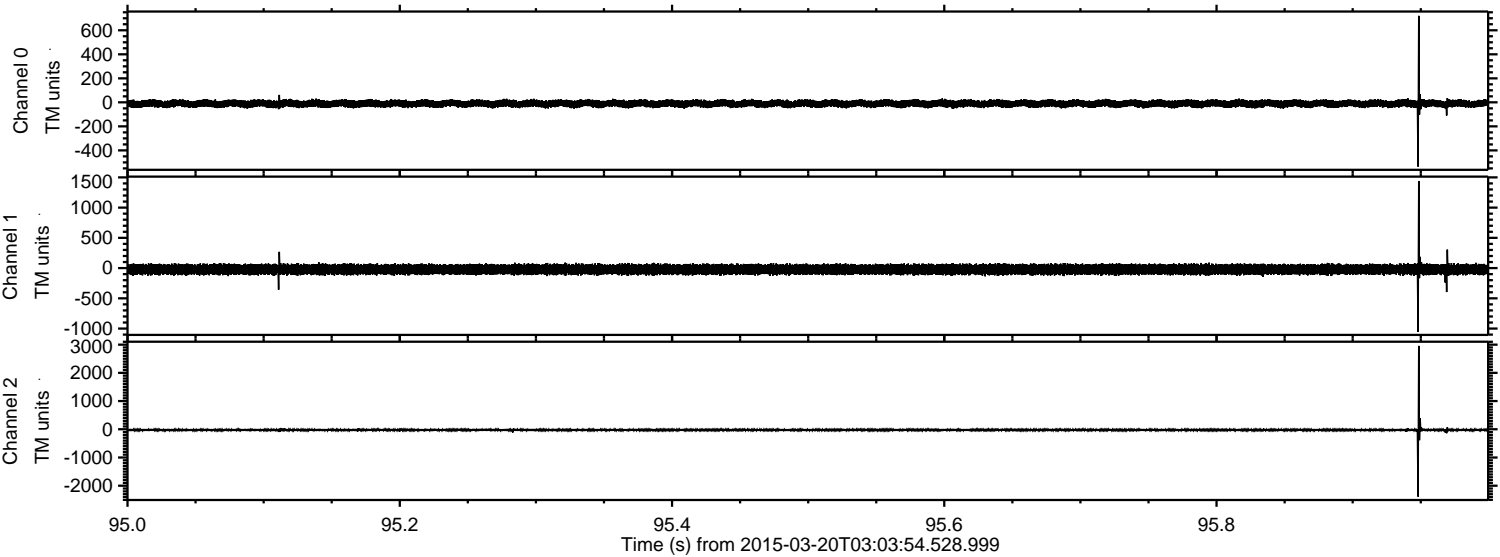

Processed Fri Mar 20 04:11:21 2015 by ELM ver.2012-10-06 from 001__elm20150320_030353__dat00.bin

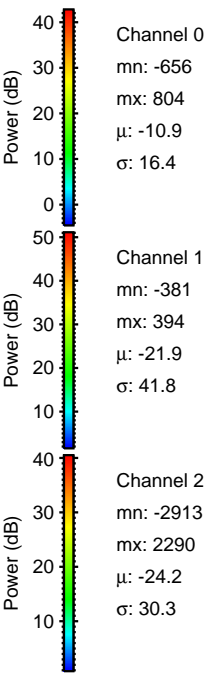
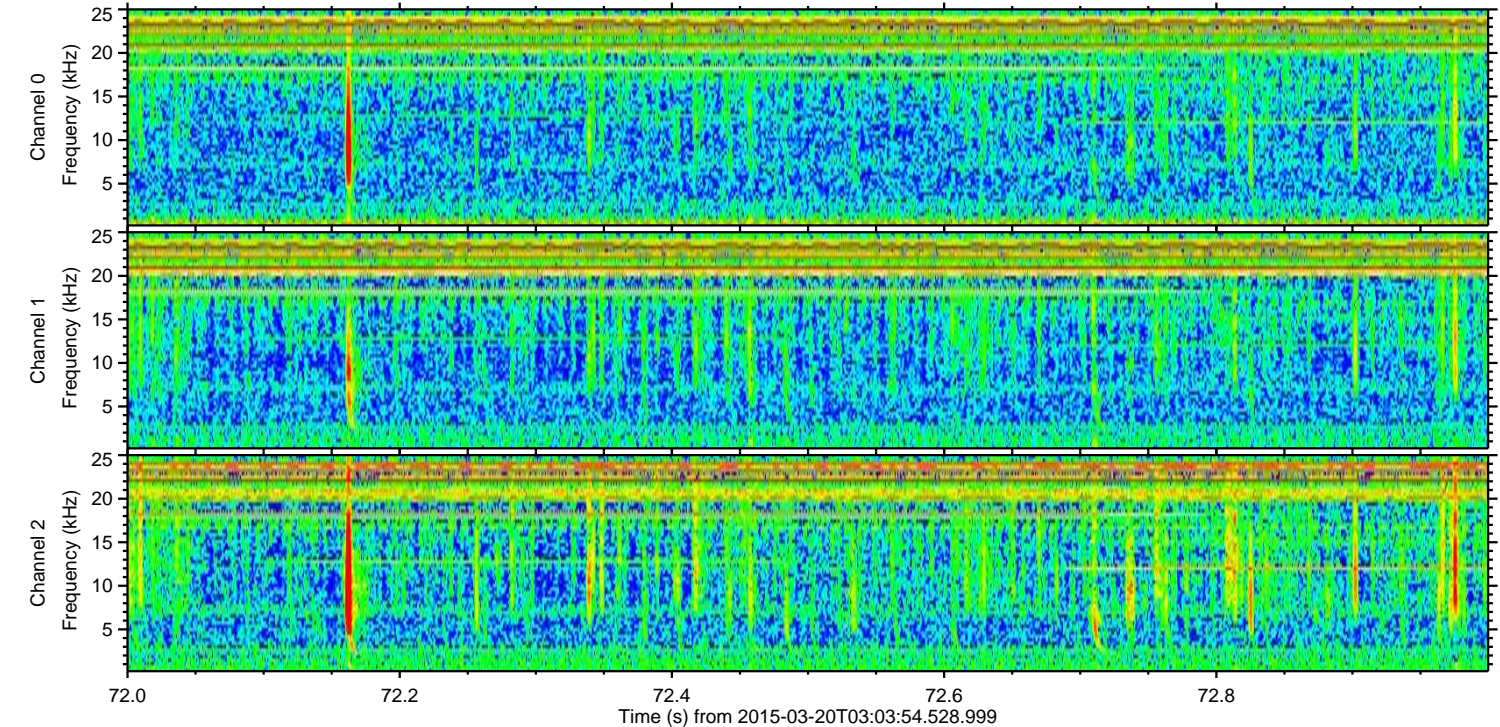
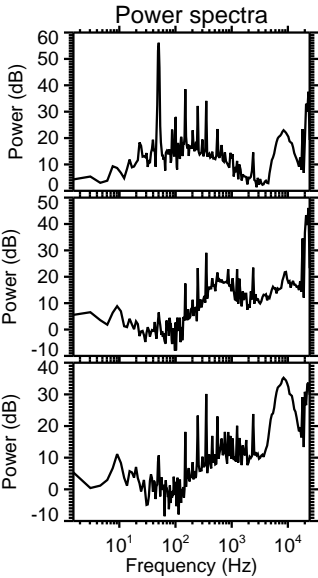
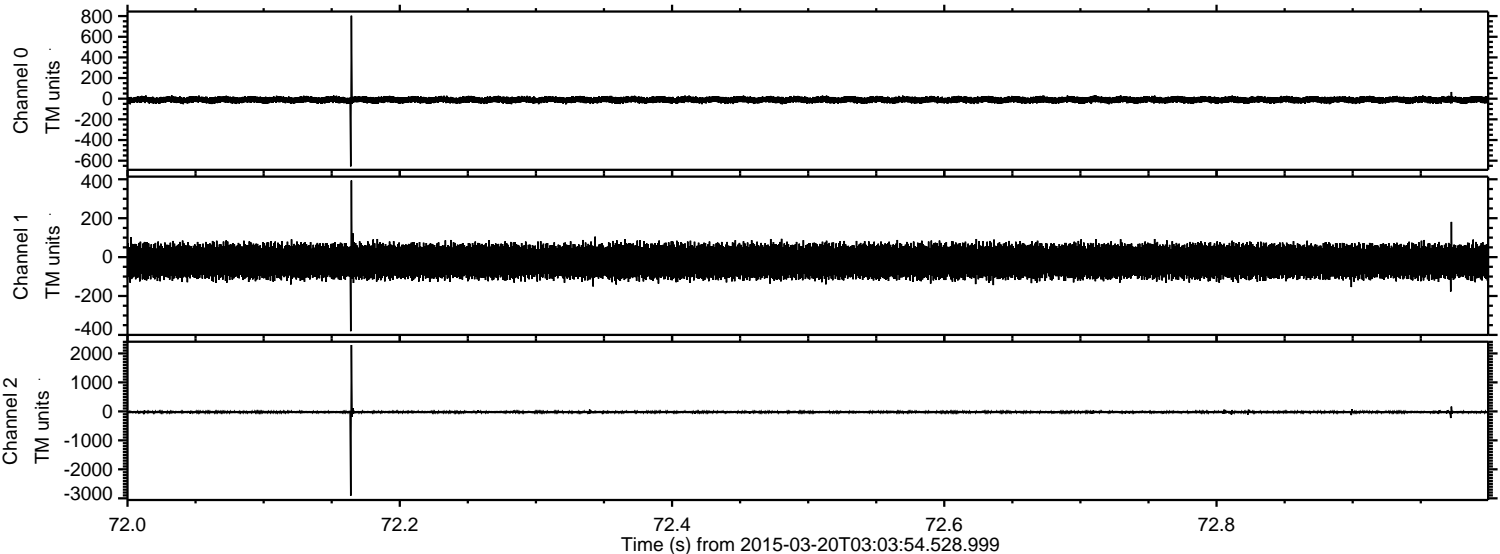

Processed Fri Mar 20 04:11:22 2015 by ELM ver.2012-10-06 from 001__elm20150320_030353__dat00.bin

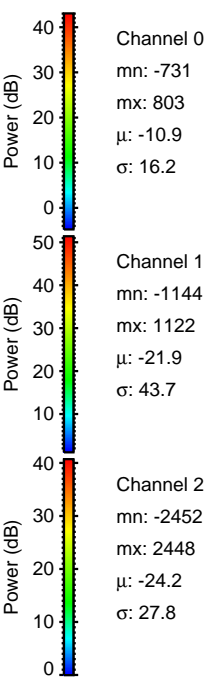
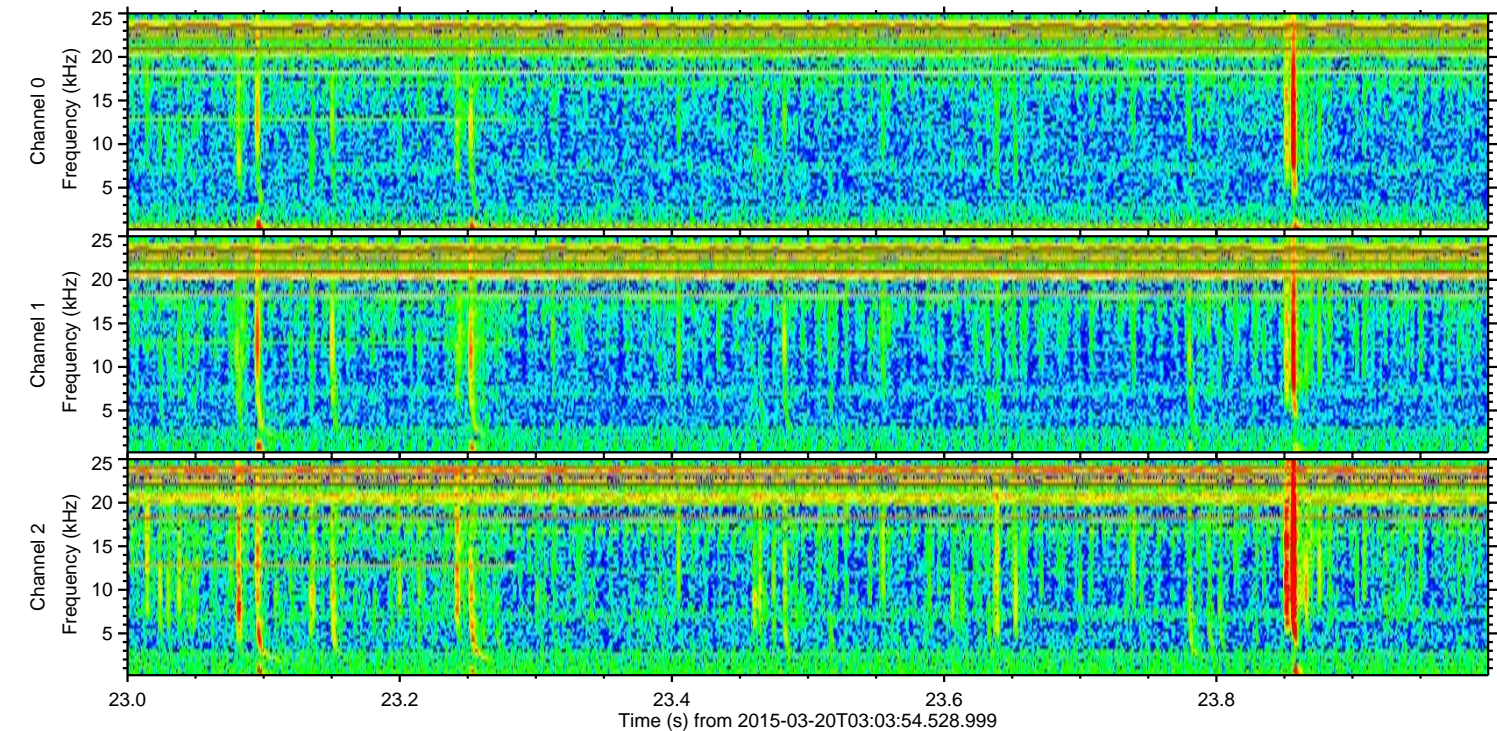
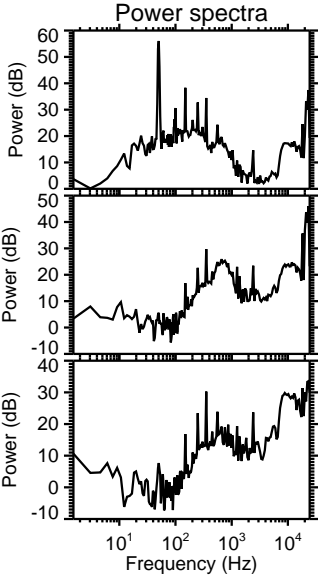
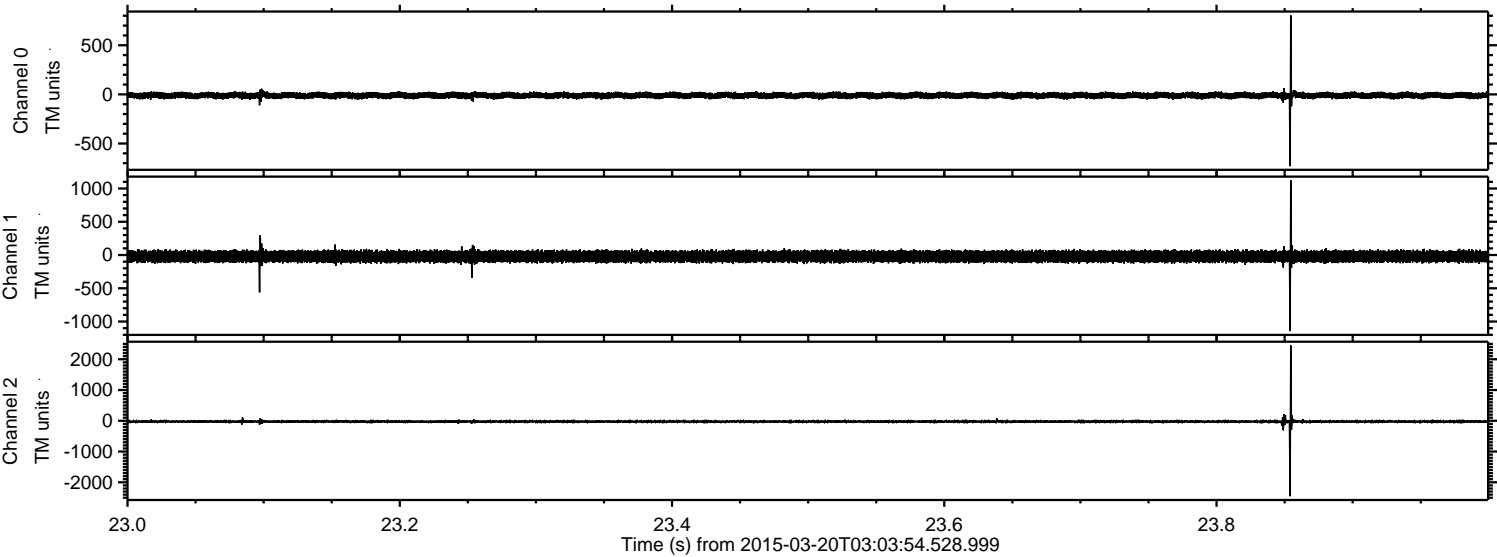

Processed Fri Mar 20 04:11:23 2015 by ELM ver.2012-10-06 from 001__elm20150320_030353__dat00.bin

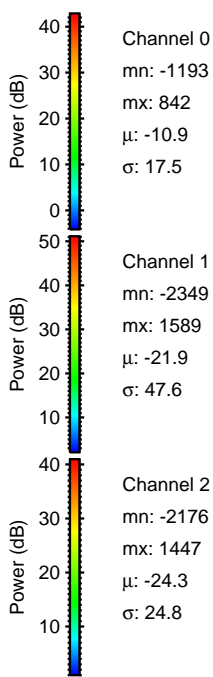
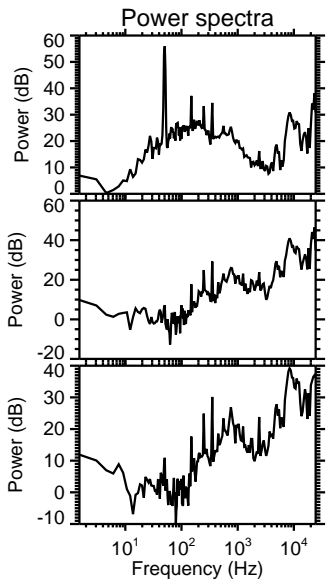
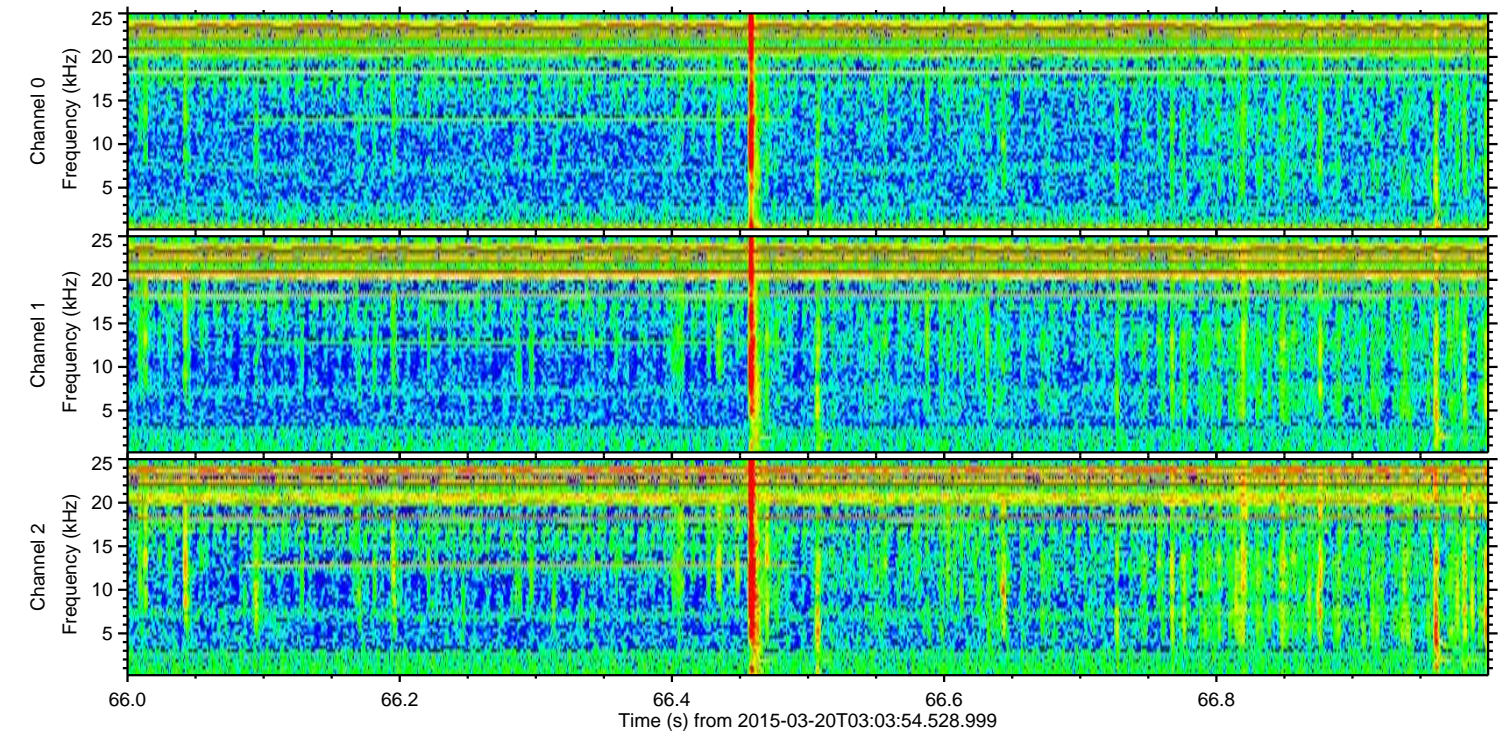
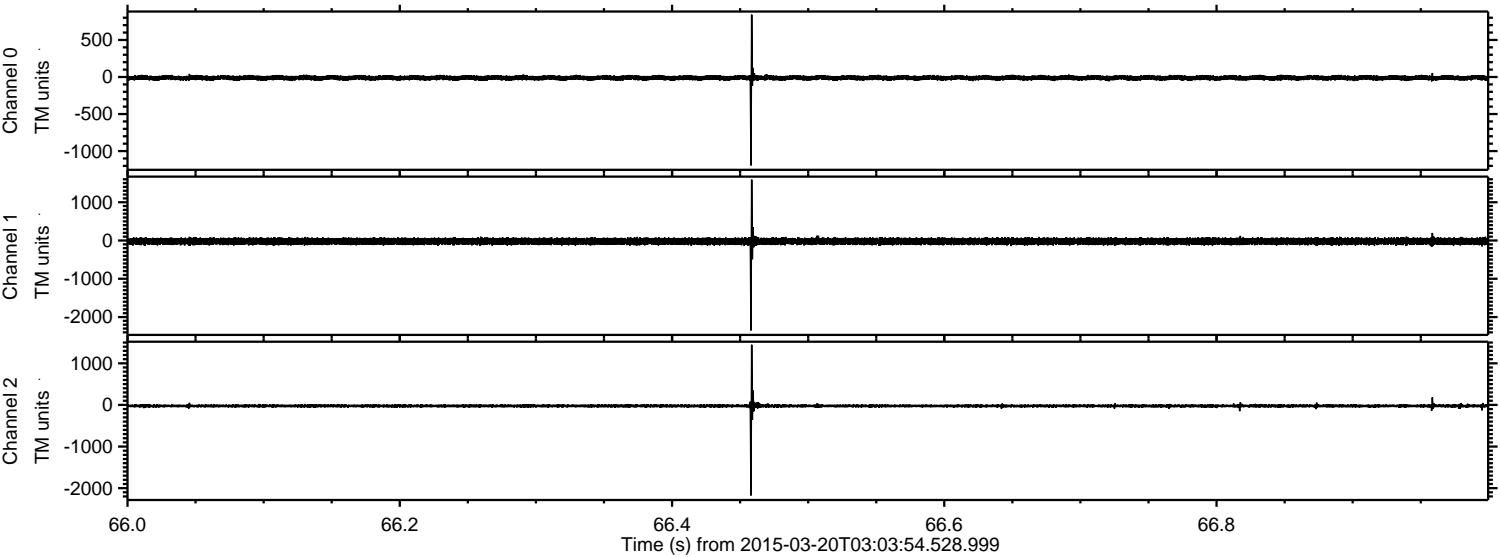

Channel 0
mn: -1193
mx: 842
 μ : -10.9
 σ : 17.5

Channel 1
mn: -2349
mx: 1589
 μ : -21.9
 σ : 47.6

Channel 2
mn: -2176
mx: 1447
 μ : -24.3
 σ : 24.8

Processed Fri Mar 20 04:11:24 2015 by ELM ver.2012-10-06 from 001__elm20150320_030353__dat00.bin

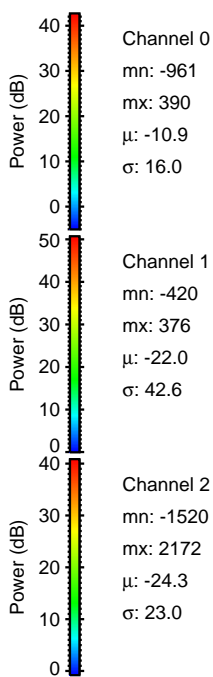
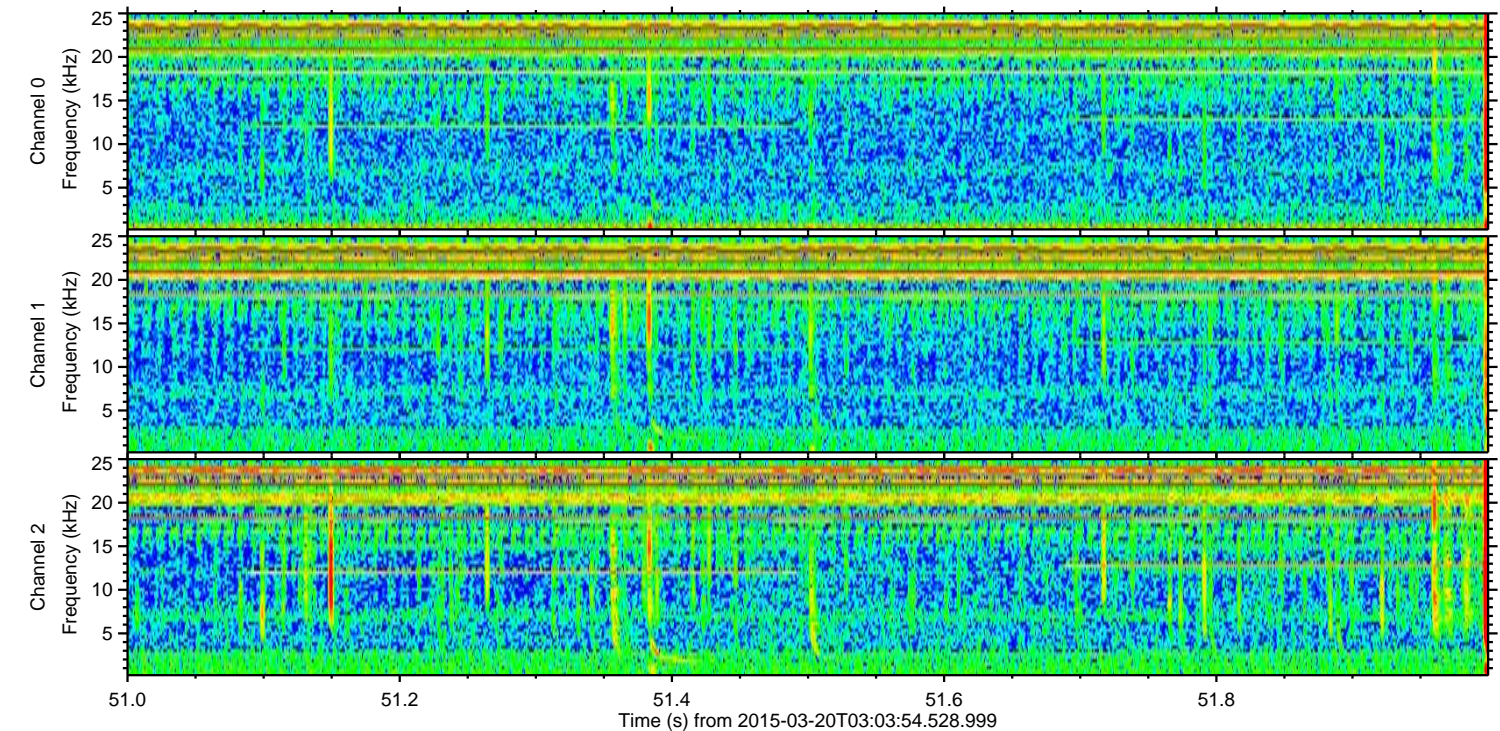
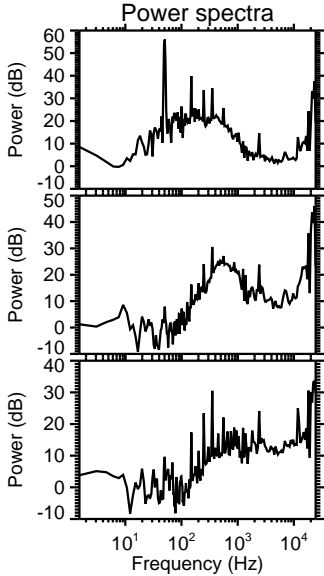
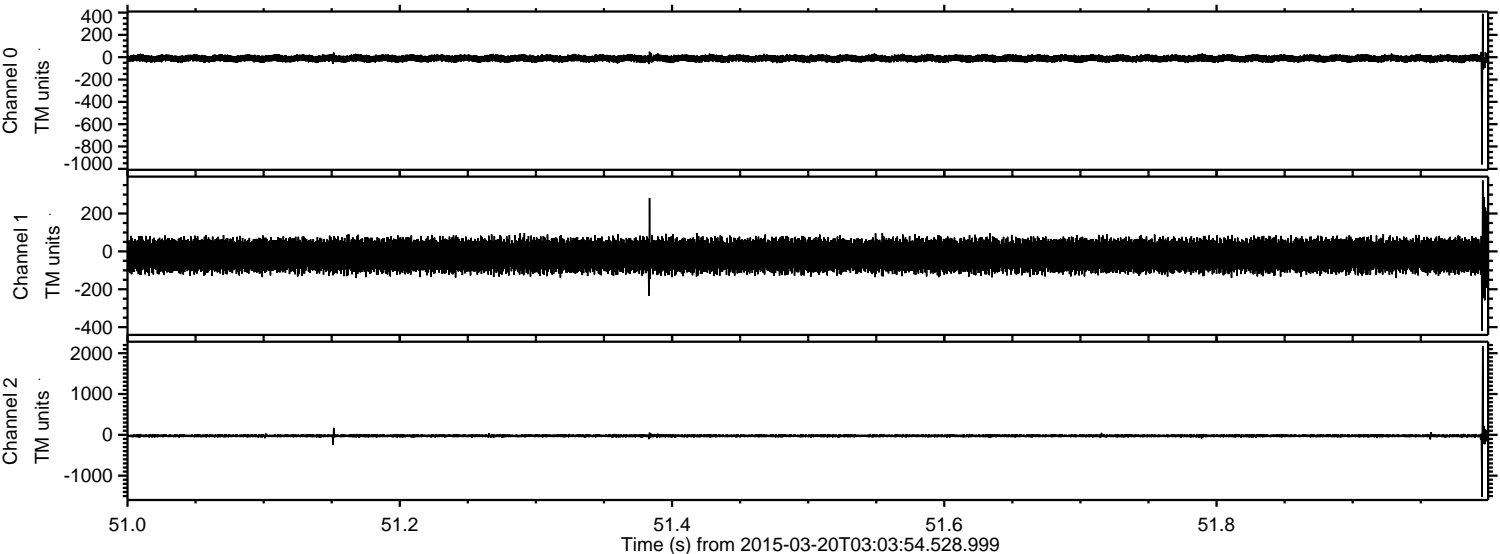

Processed Fri Mar 20 04:11:25 2015 by ELM ver.2012-10-06 from 001__elm20150320_030353__dat00.bin

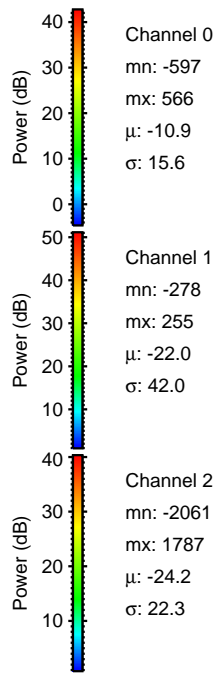
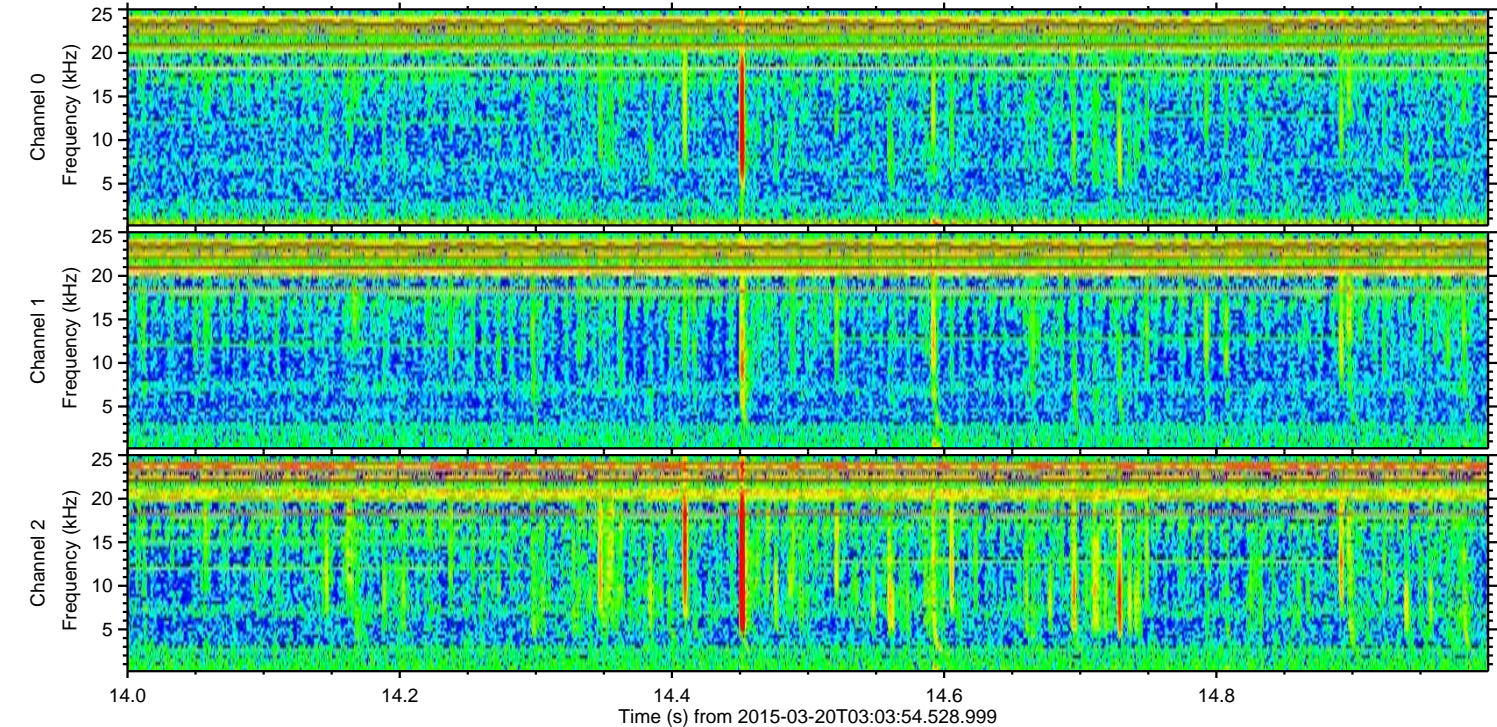
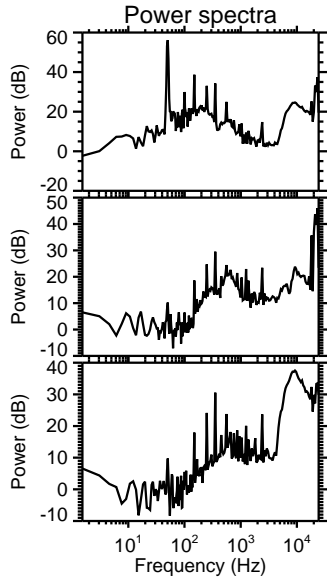
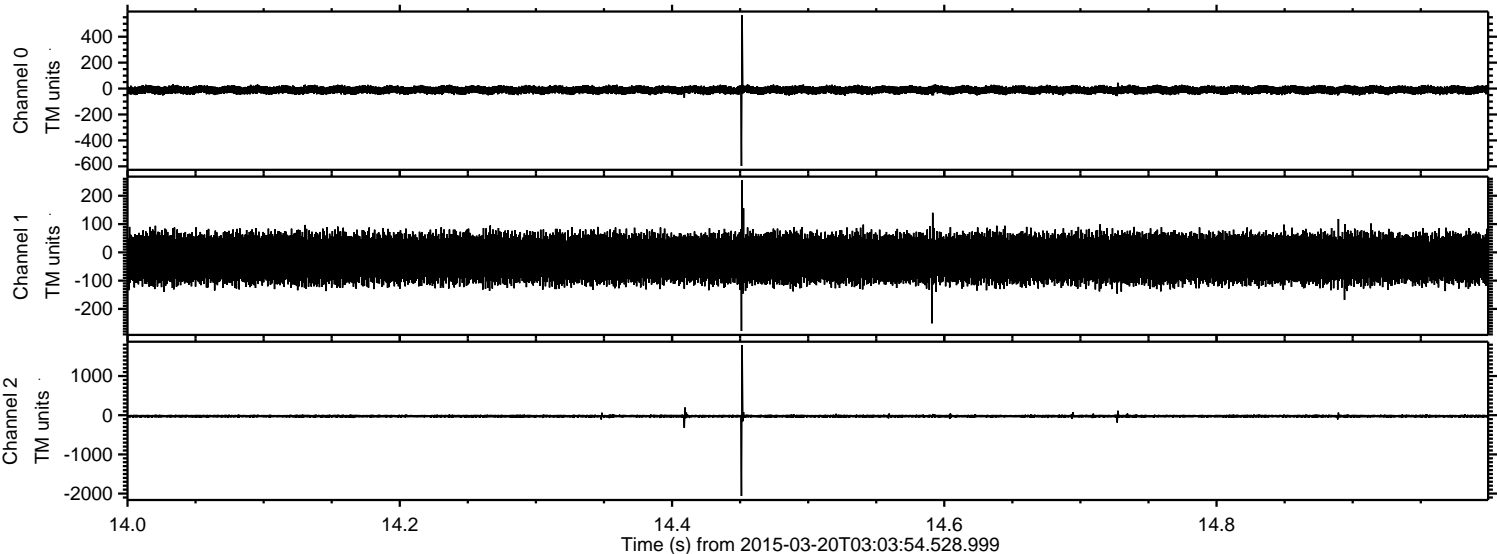

ELMAVAN 3D WAVEFORMS (Measured data sampled at 50 kHz) 49651 packets of 144 samples from 2015-03-20T03:03:54.528.999. Part 31/143

Processed Fri Mar 20 04:11:26 2015 by ELM ver.2012-10-06 from 001__elm20150320_030353__dat00.bin

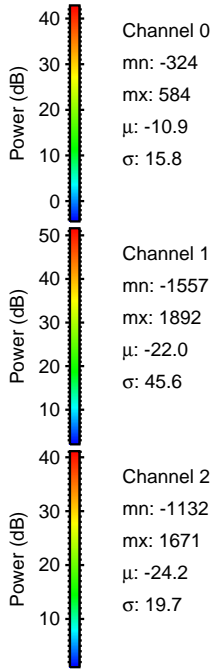
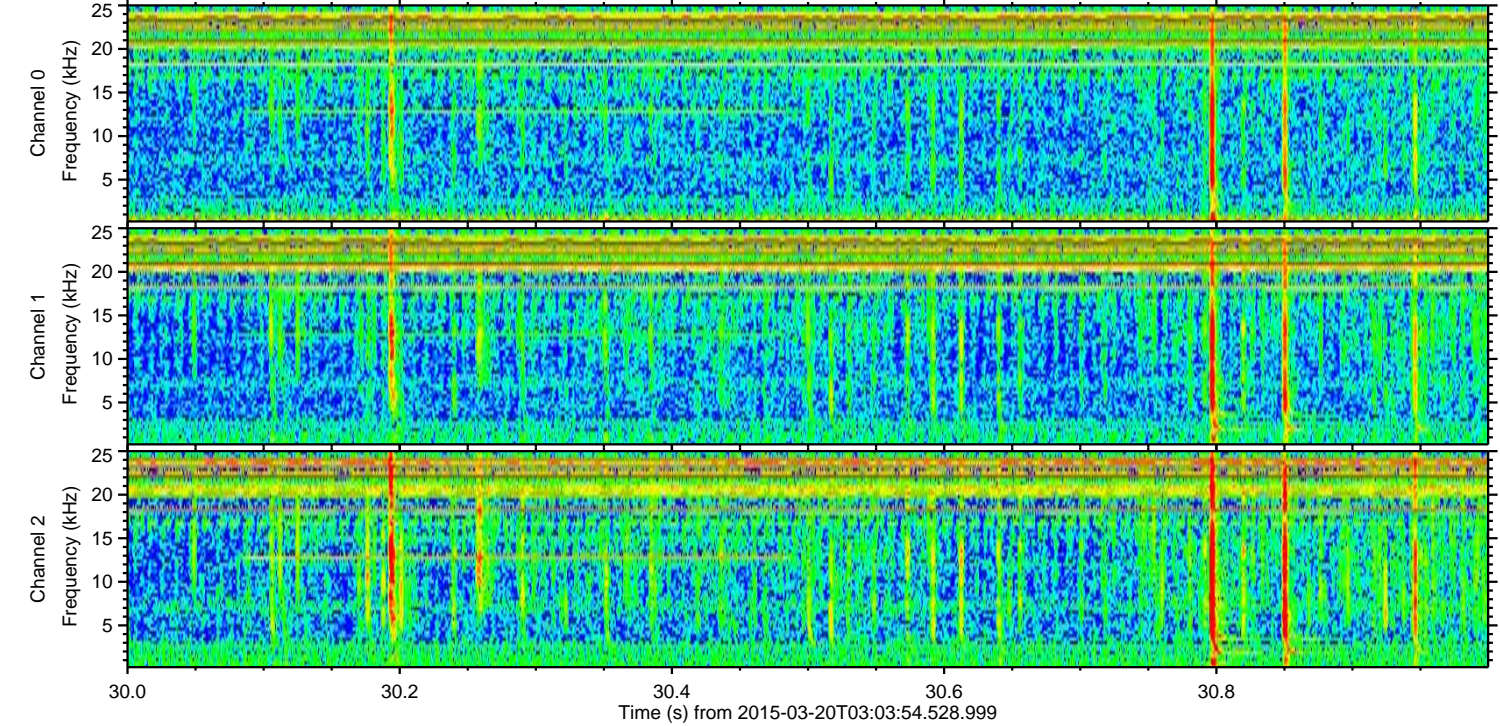
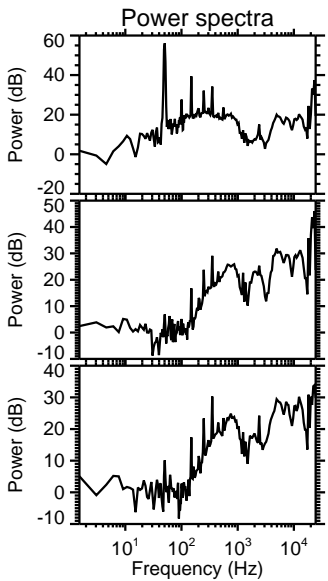
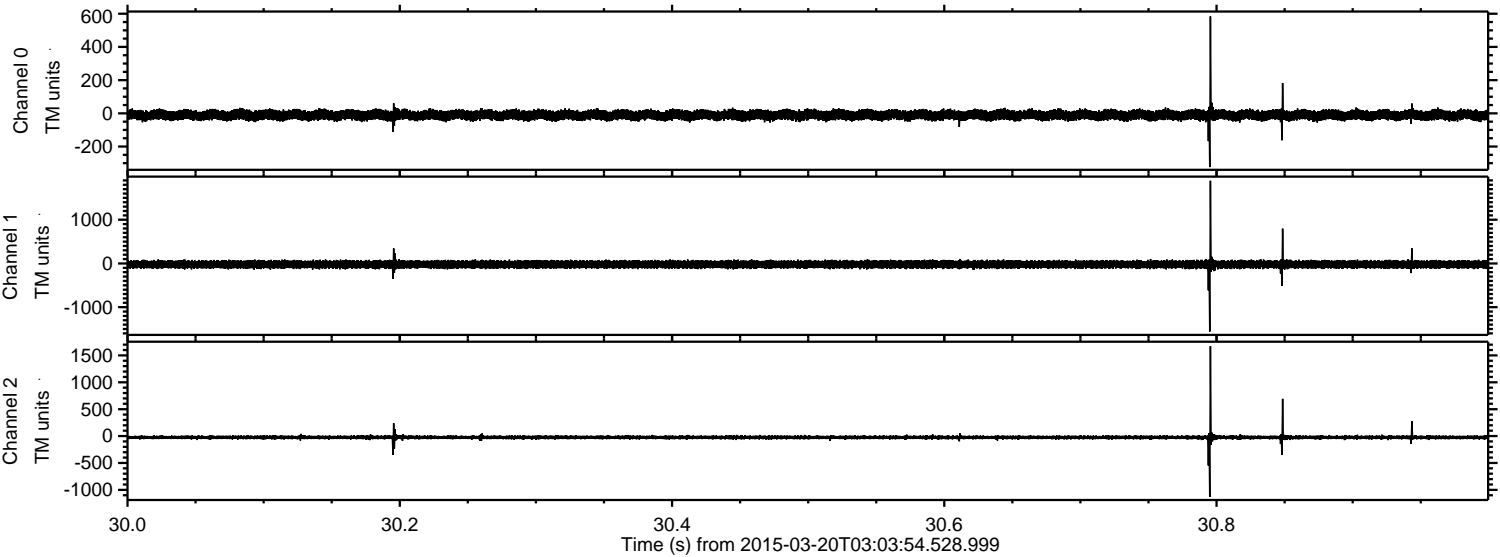

Processed Fri Mar 20 04:11:27 2015 by ELM ver.2012-10-06 from 001__elm20150320_030353__dat00.bin

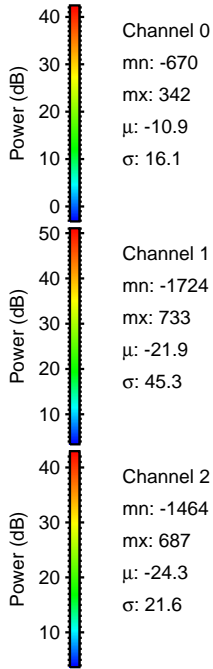
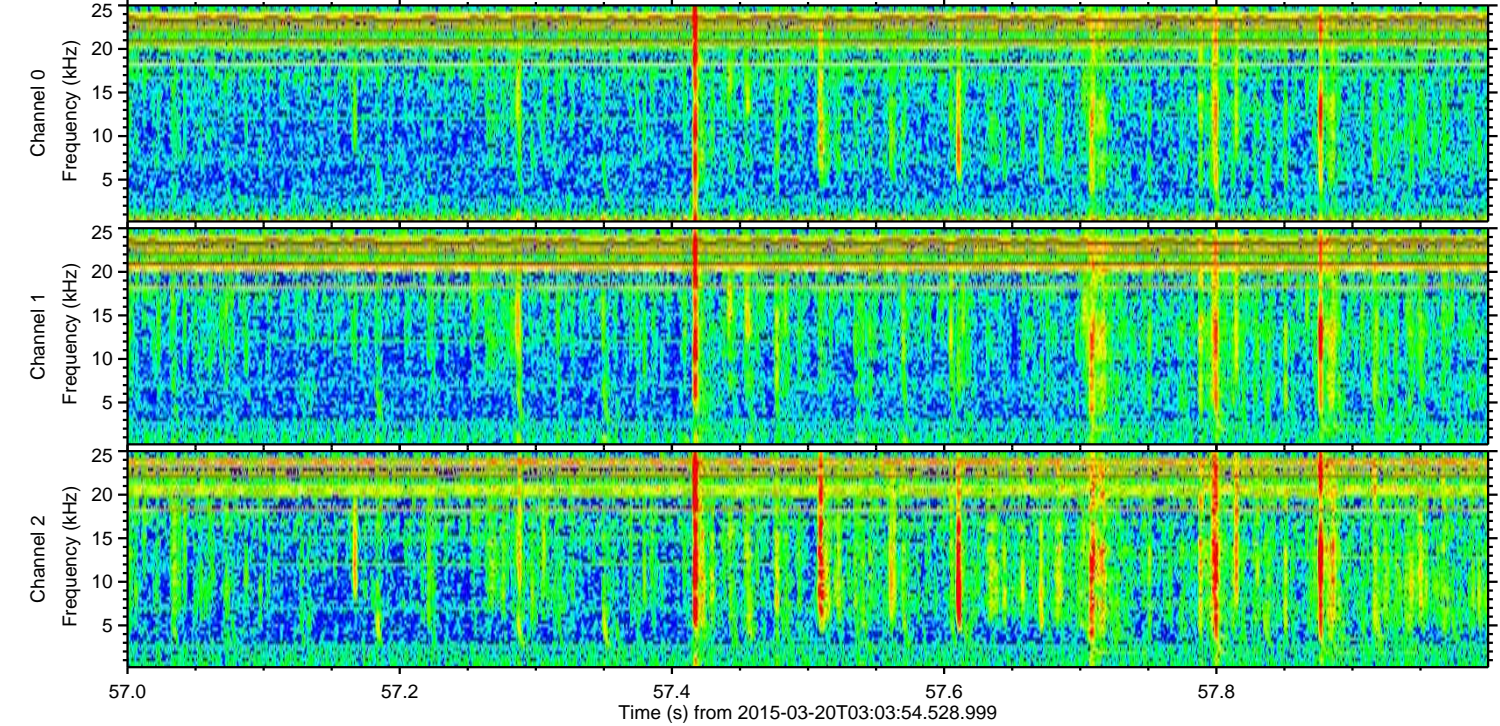
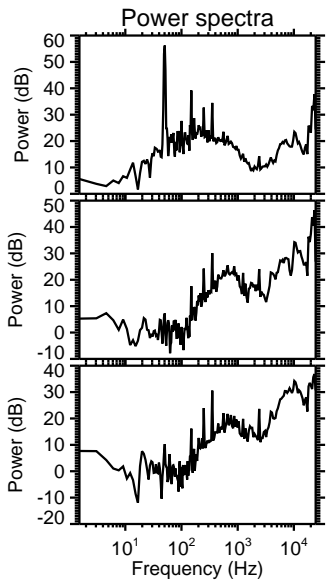
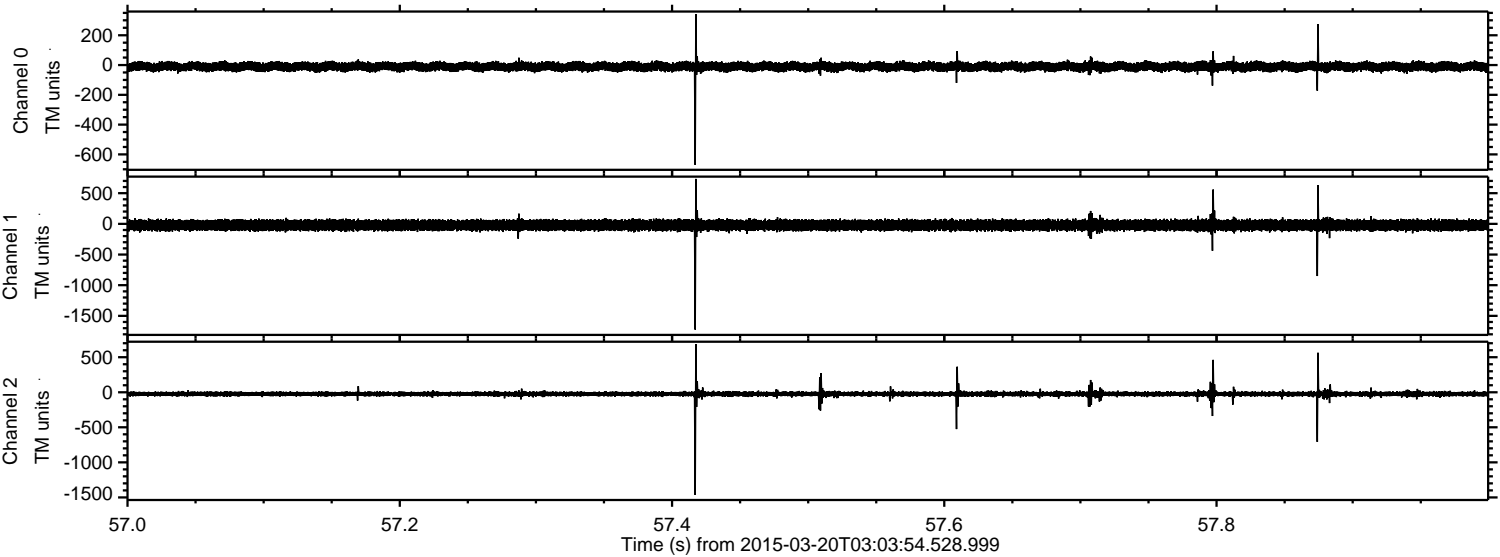

Channel 0
mn: -670
mx: 342
 μ : -10.9
 σ : 16.1

Channel 1
mn: -1724
mx: 733
 μ : -21.9
 σ : 45.3

Channel 2
mn: -1464
mx: 687
 μ : -24.3
 σ : 21.6

Processed Fri Mar 20 04:11:28 2015 by ELM ver.2012-10-06 from 001__elm20150320_030353__dat00.bin

