

ELMAVAN 3D WAVEFORMS (Measured data sampled at 50 kHz) 49783 packets of 144 samples from 2015-03-20T01:33:51.413.000.

Processed Fri Mar 20 02:40:17 2015 by ELM ver.2012-10-06 from 001\_\_elm20150320\_013350\_\_dat00.bin

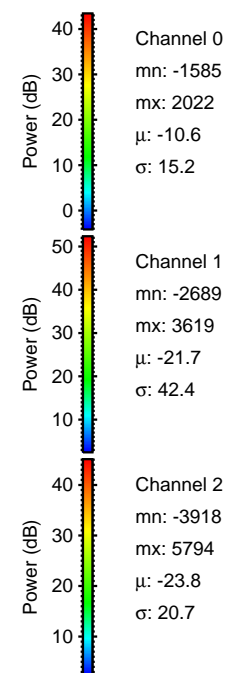

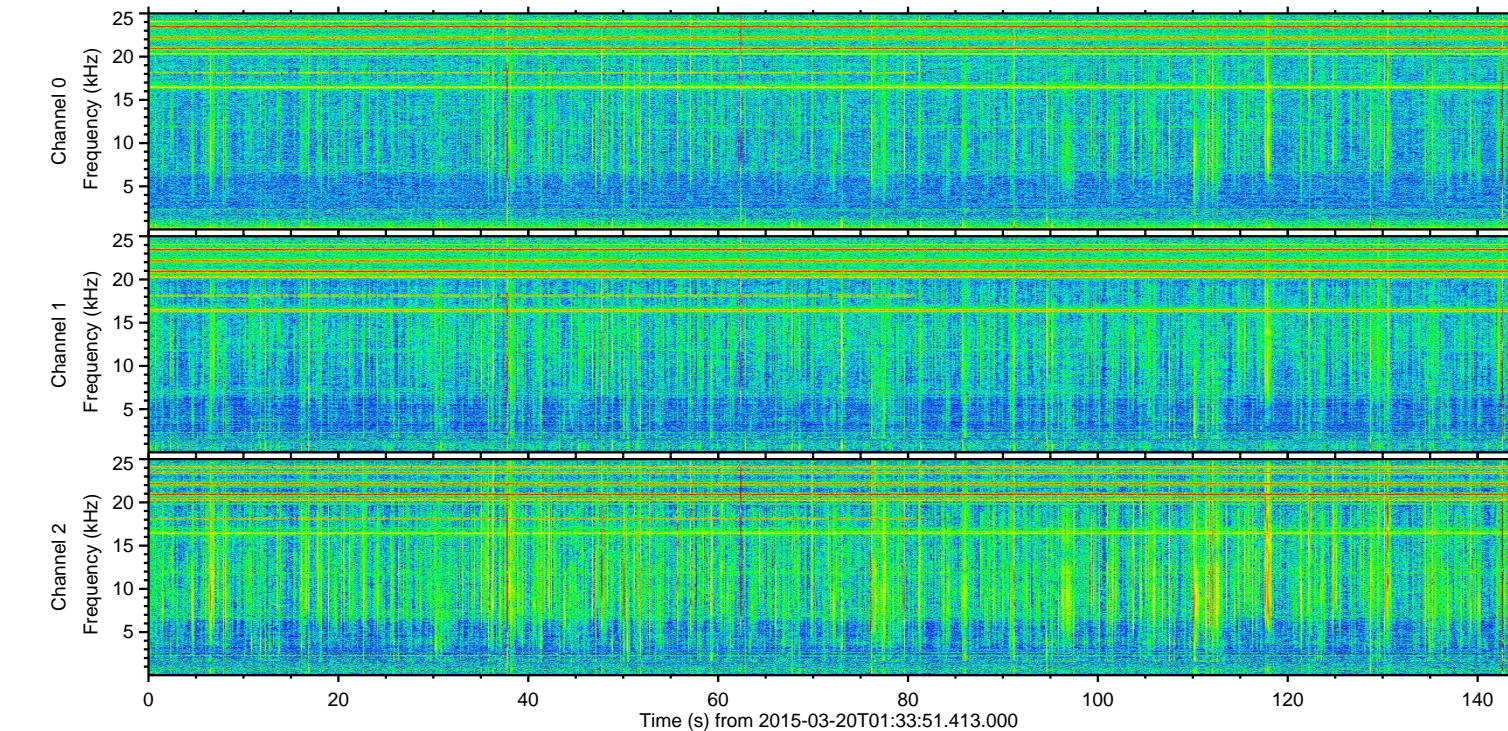
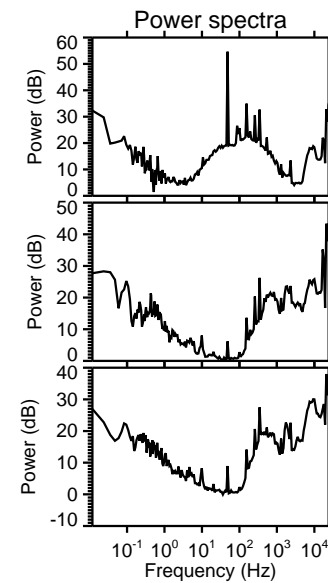
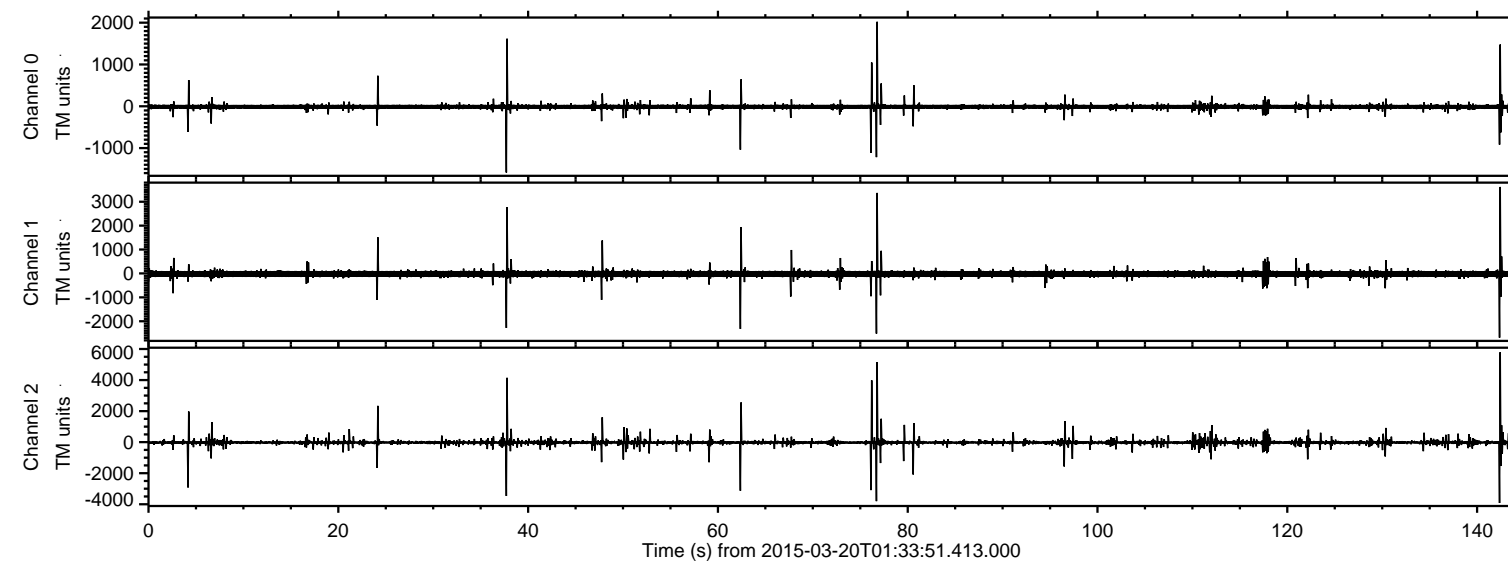

ELMAVAN 3D WAVEFORMS (Measured data sampled at 50 kHz) 49783 packets of 144 samples from 2015-03-20T01:33:51.413.000. Part 143/144

Processed Fri Mar 20 02:40:29 2015 by ELM ver.2012-10-06 from 001\_\_elm20150320\_013350\_\_dat00.bin

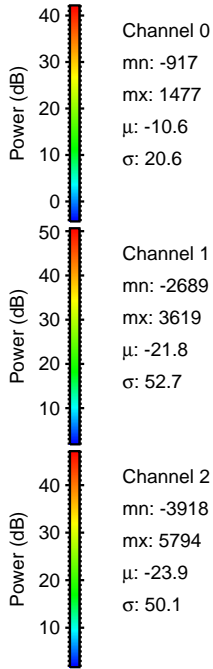
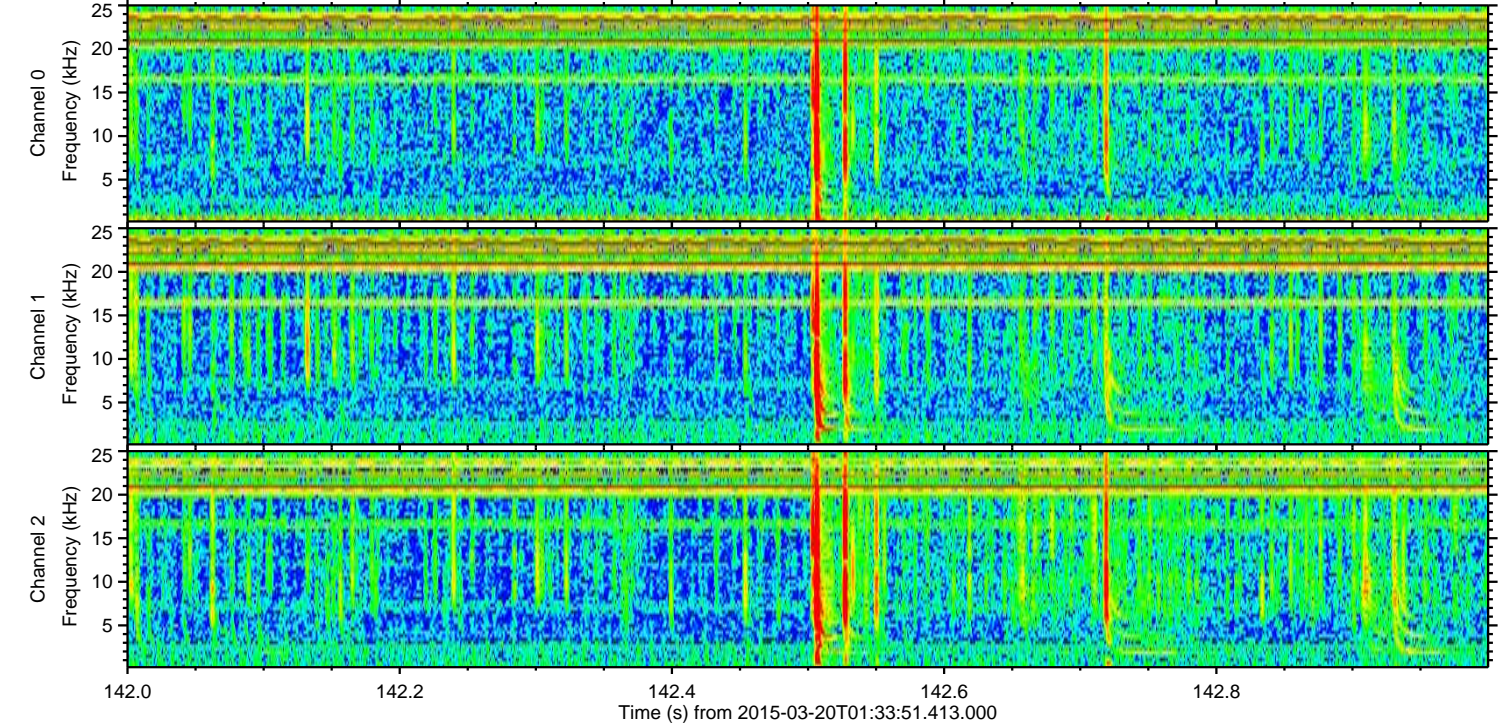
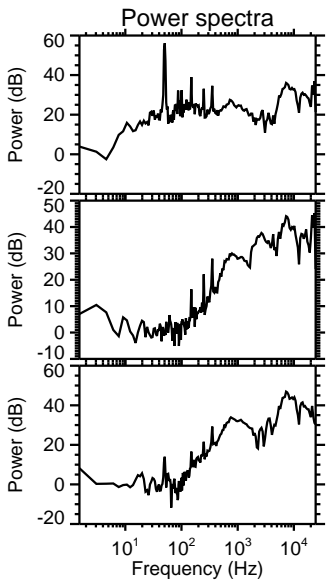
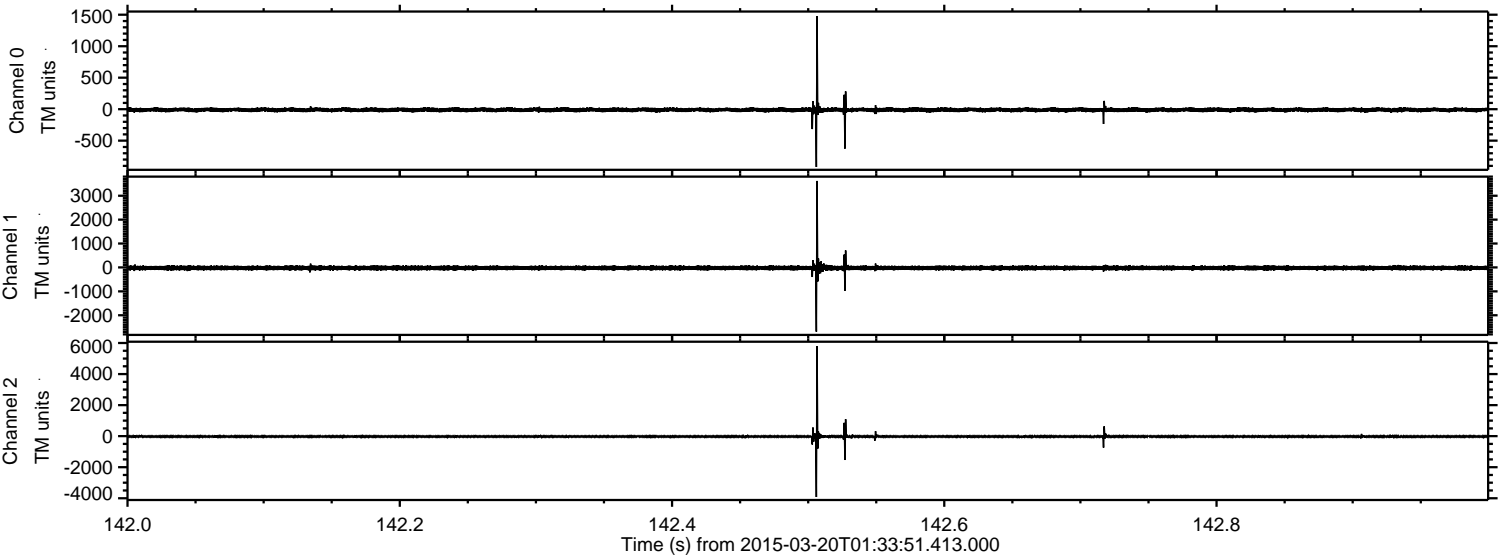

Channel 0  
mn: -917  
mx: 1477  
 $\mu$ : -10.6  
 $\sigma$ : 20.6

Channel 1  
mn: -2689  
mx: 3619  
 $\mu$ : -21.8  
 $\sigma$ : 52.7

Channel 2  
mn: -3918  
mx: 5794  
 $\mu$ : -23.9  
 $\sigma$ : 50.1



ELMAVAN 3D WAVEFORMS (Measured data sampled at 50 kHz) 49783 packets of 144 samples from 2015-03-20T01:33:51.413.000. Part 77/144

Processed Fri Mar 20 02:40:30 2015 by ELM ver.2012-10-06 from 001\_\_elm20150320\_013350\_\_dat00.bin

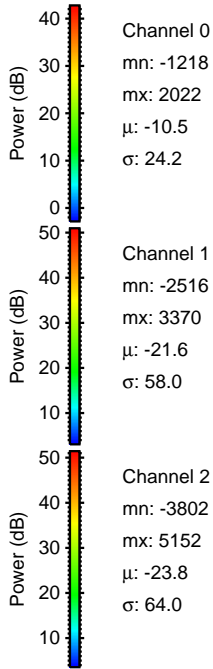
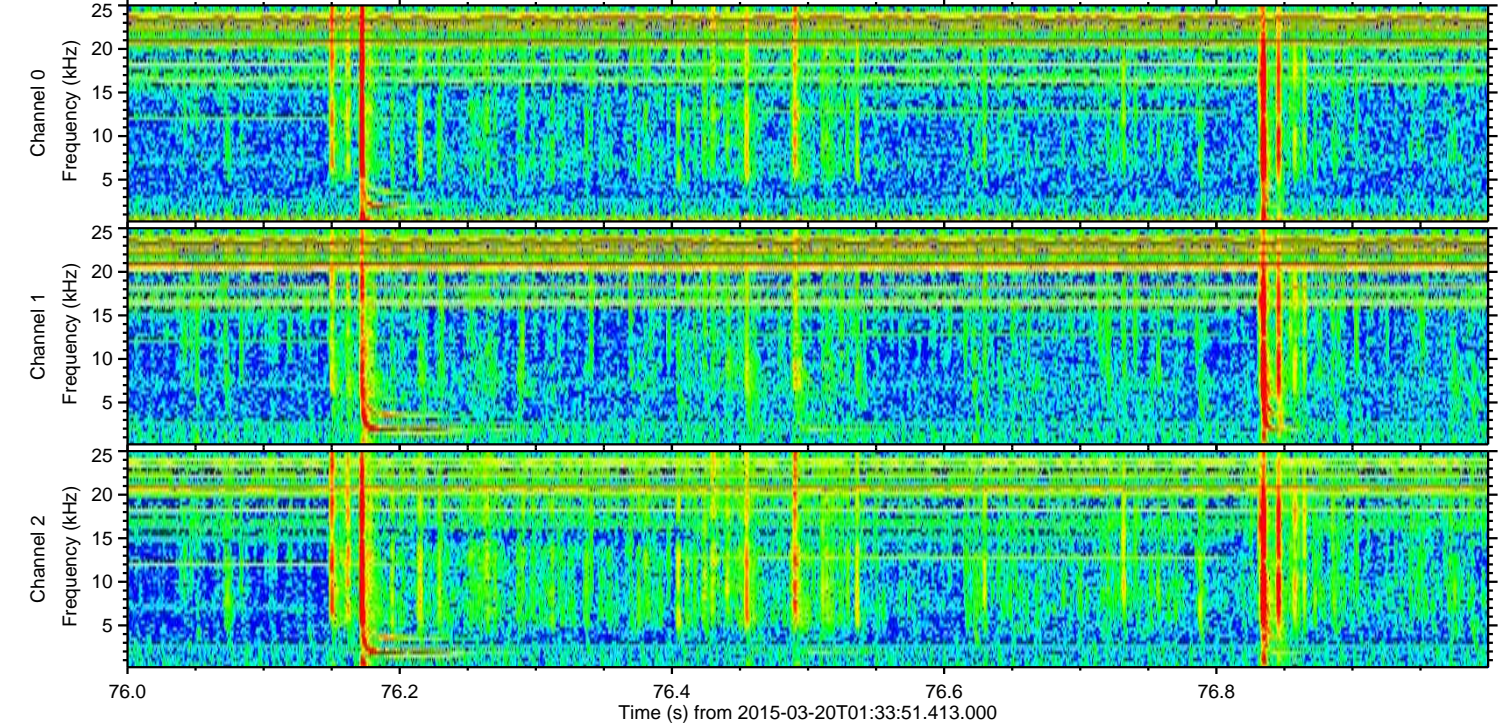
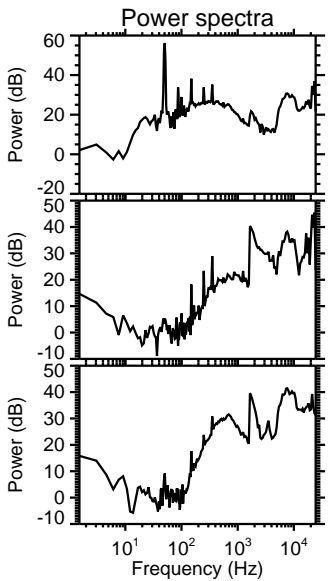
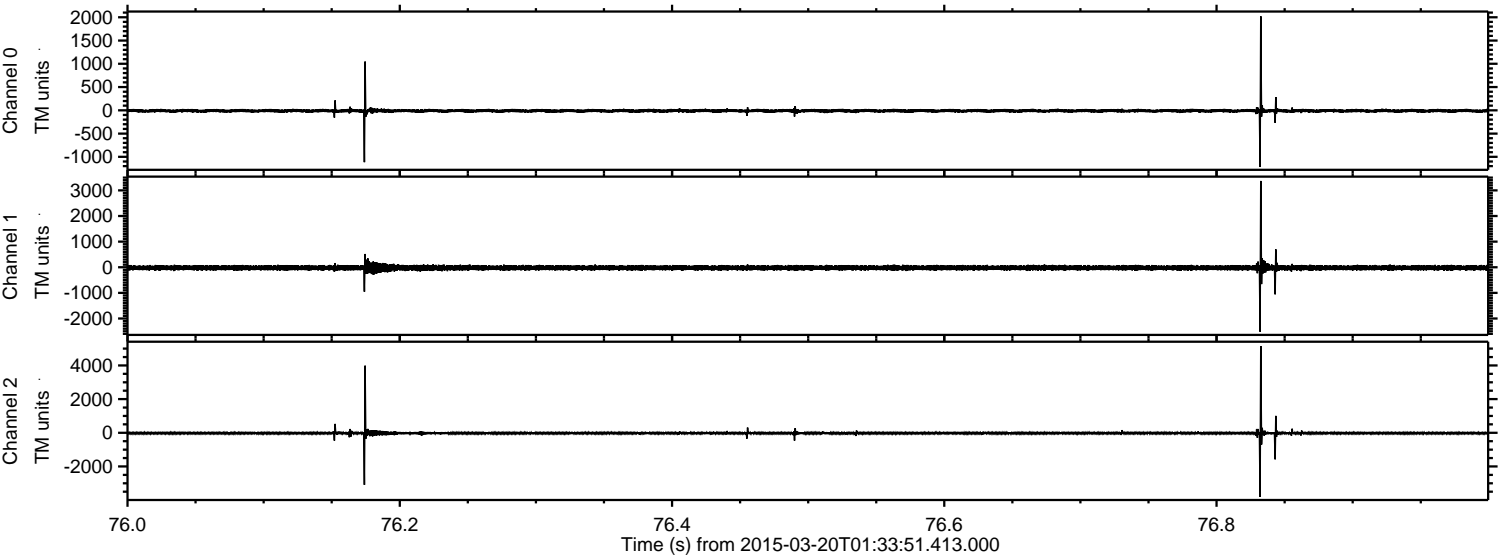



Processed Fri Mar 20 02:40:31 2015 by ELM ver.2012-10-06 from 001\_\_elm20150320\_013350\_\_dat00.bin

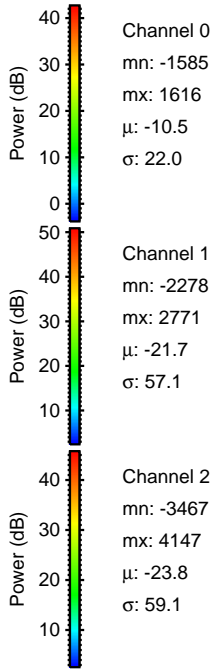
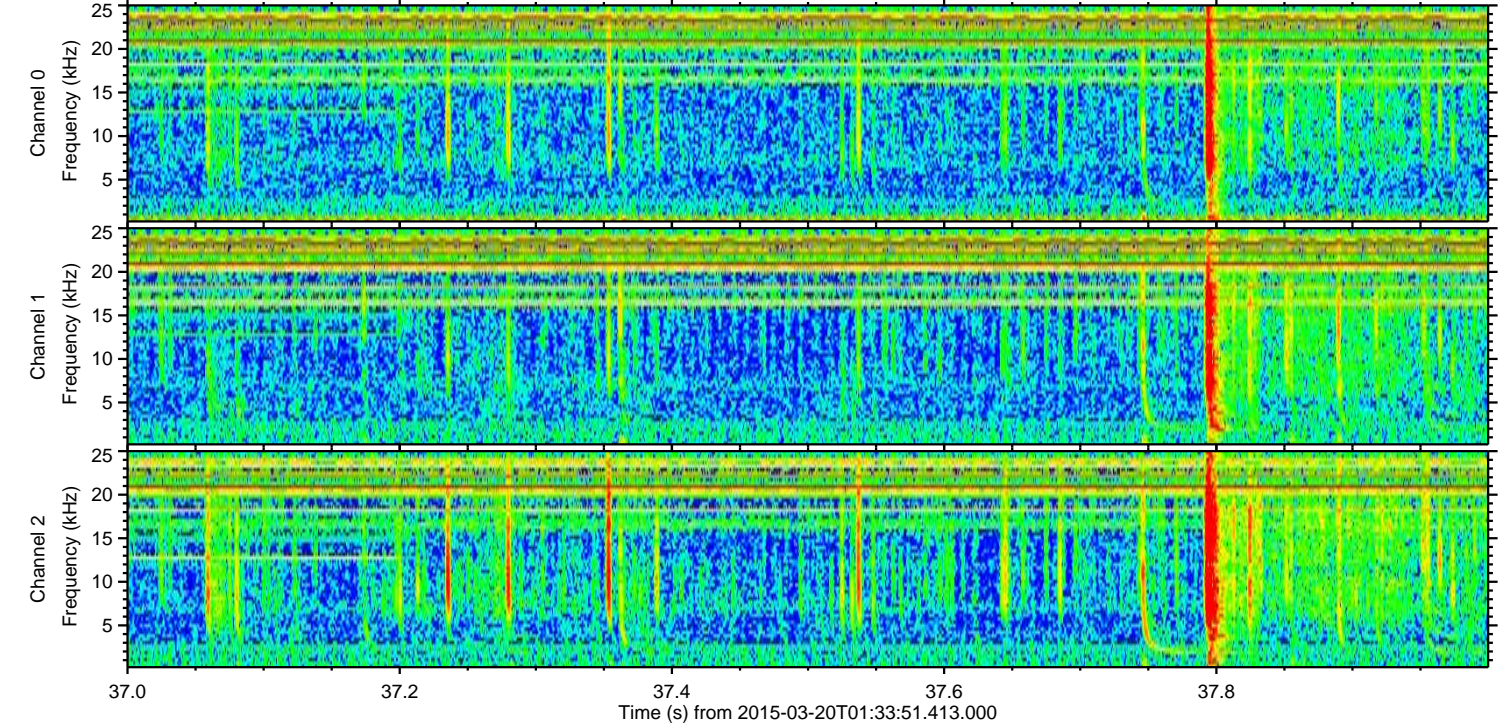
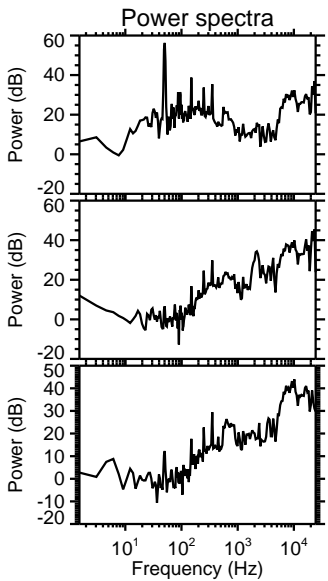
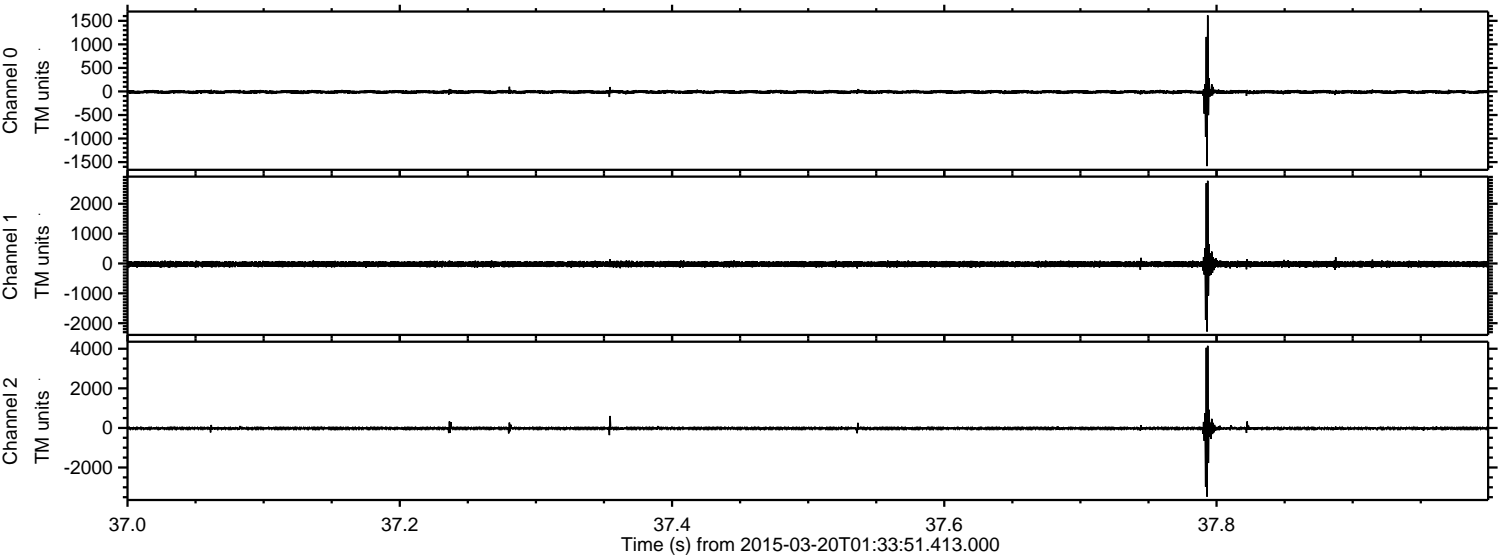

Channel 0  
mn: -1585  
mx: 1616  
 $\mu$ : -10.5  
 $\sigma$ : 22.0

Channel 1  
mn: -2278  
mx: 2771  
 $\mu$ : -21.7  
 $\sigma$ : 57.1

Channel 2  
mn: -3467  
mx: 4147  
 $\mu$ : -23.8  
 $\sigma$ : 59.1



Processed Fri Mar 20 02:40:32 2015 by ELM ver.2012-10-06 from 001\_\_elm20150320\_013350\_\_dat00.bin

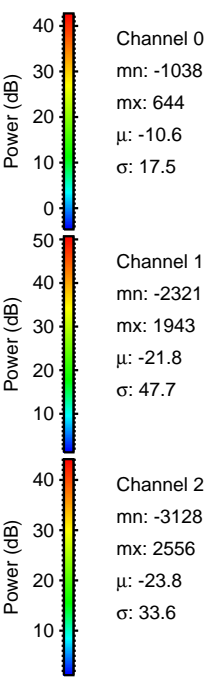
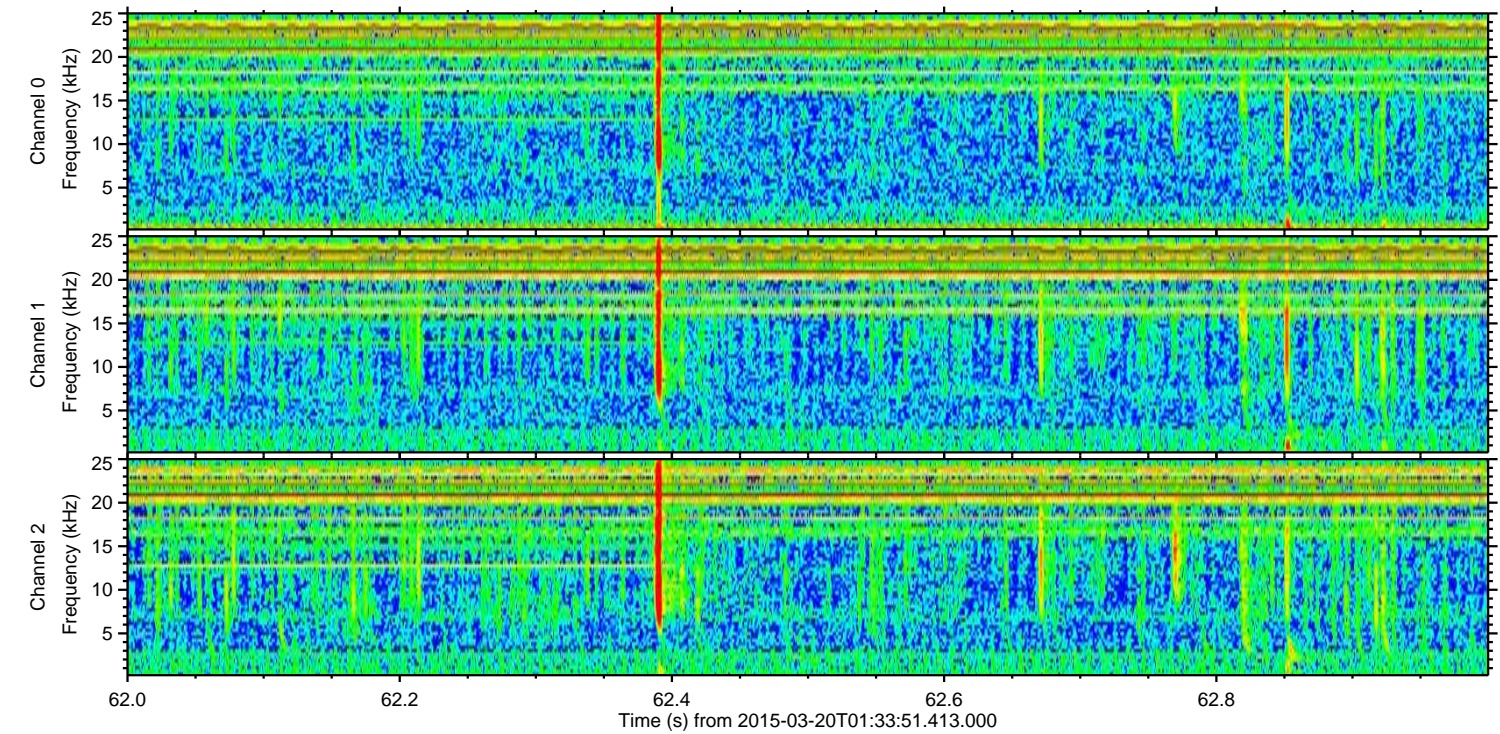
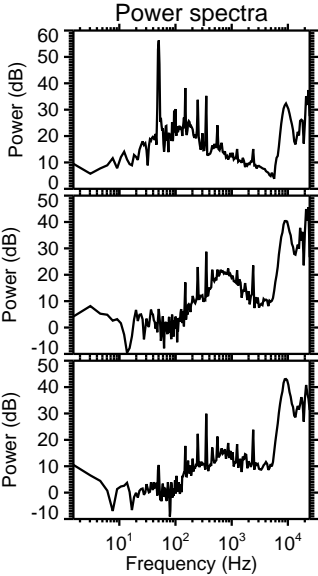
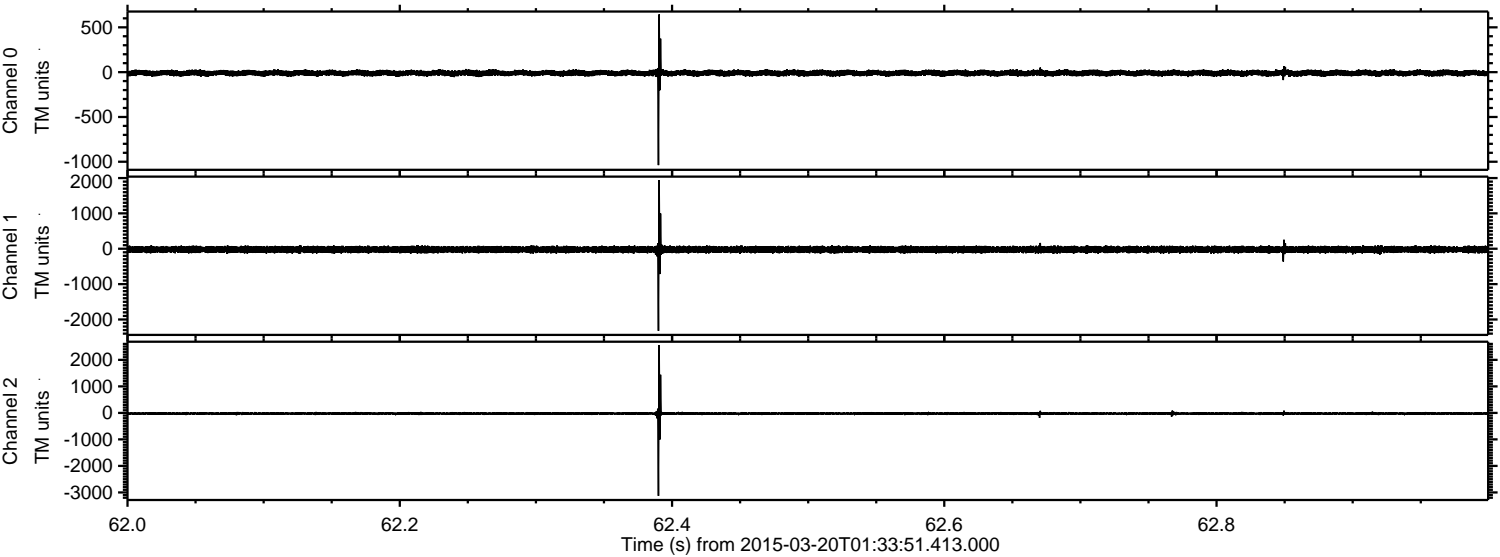

Channel 0  
mn: -1038  
mx: 644  
 $\mu$ : -10.6  
 $\sigma$ : 17.5

Channel 1  
mn: -2321  
mx: 1943  
 $\mu$ : -21.8  
 $\sigma$ : 47.7

Channel 2  
mn: -3128  
mx: 2556  
 $\mu$ : -23.8  
 $\sigma$ : 33.6



Processed Fri Mar 20 02:40:32 2015 by ELM ver.2012-10-06 from 001\_\_elm20150320\_013350\_\_dat00.bin

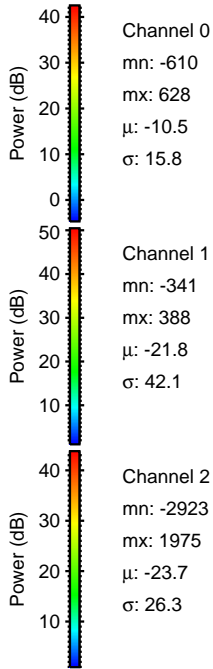
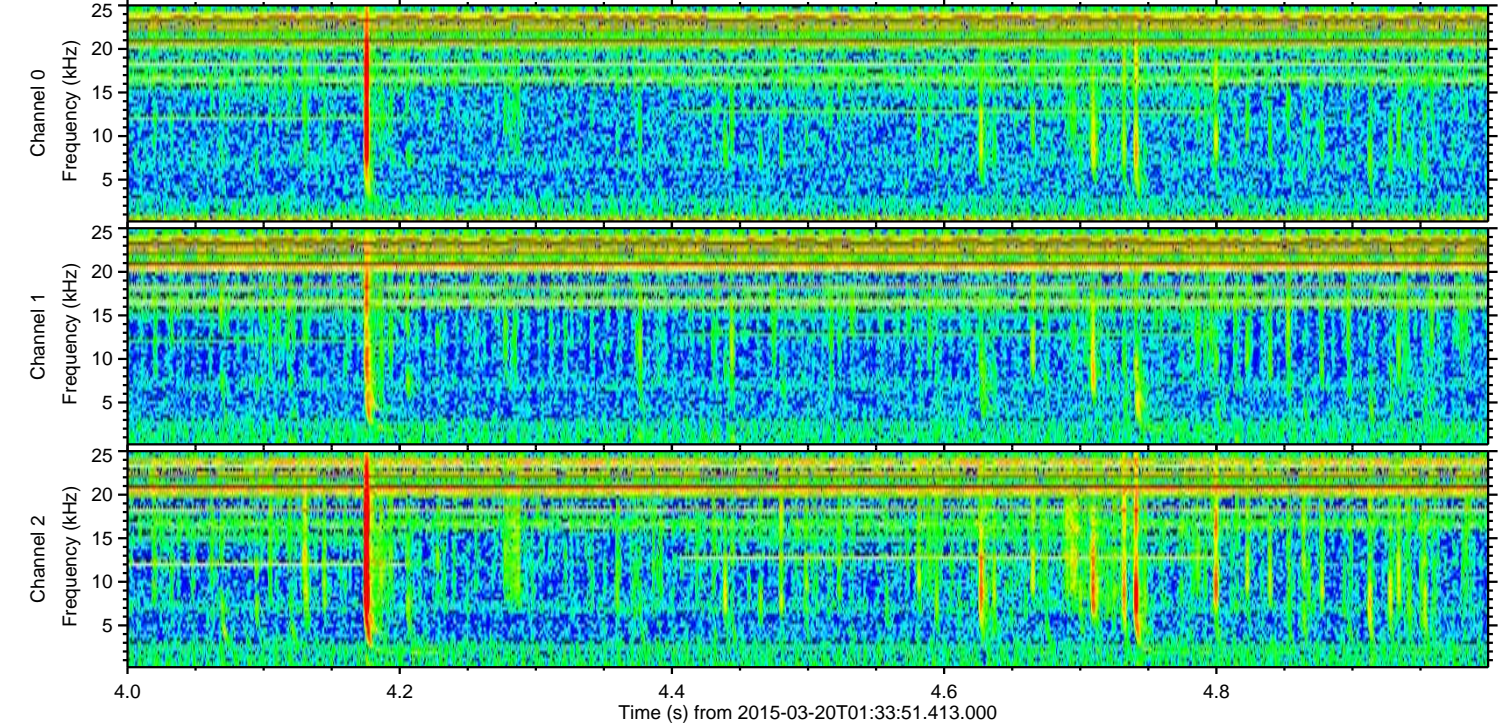
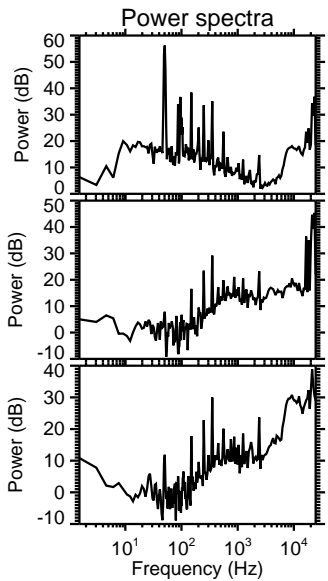
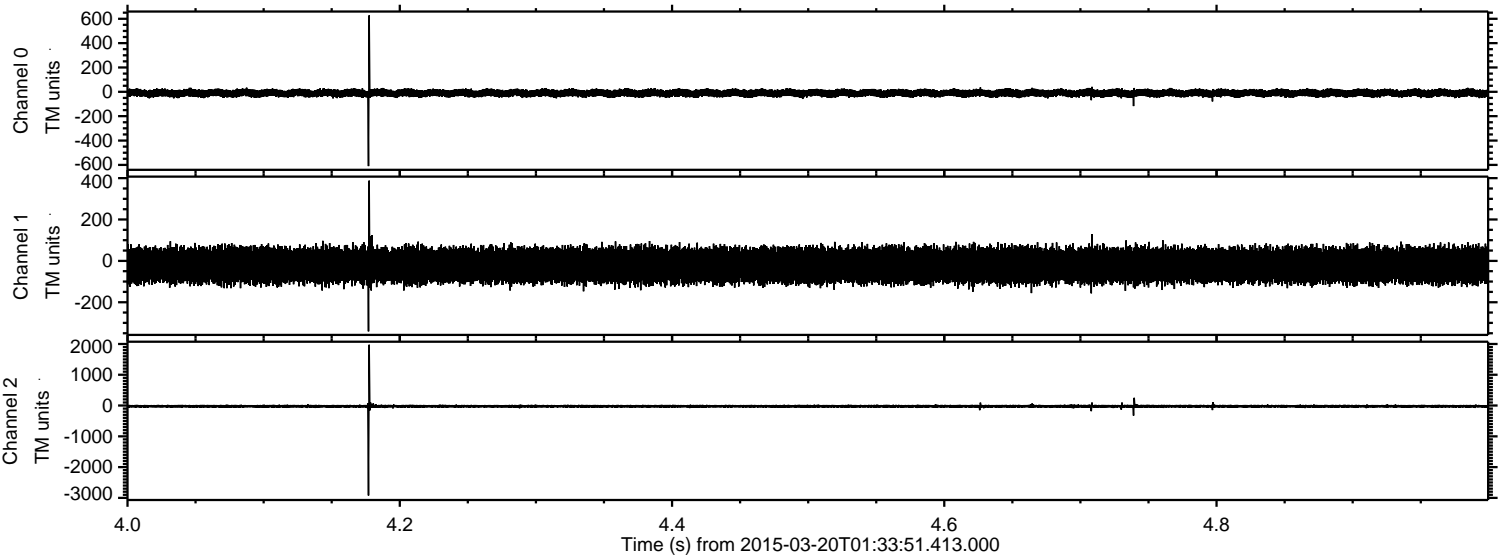



Processed Fri Mar 20 02:40:33 2015 by ELM ver.2012-10-06 from 001\_\_elm20150320\_013350\_\_dat00.bin

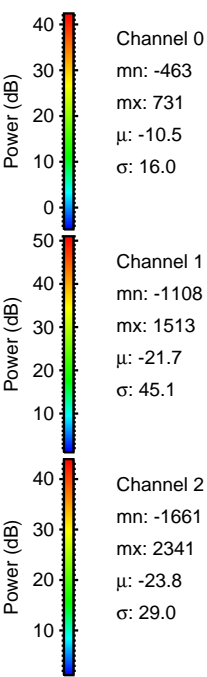
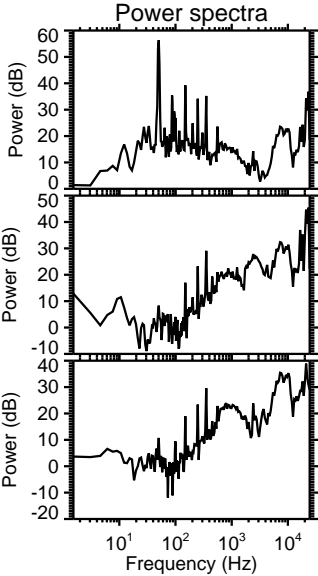
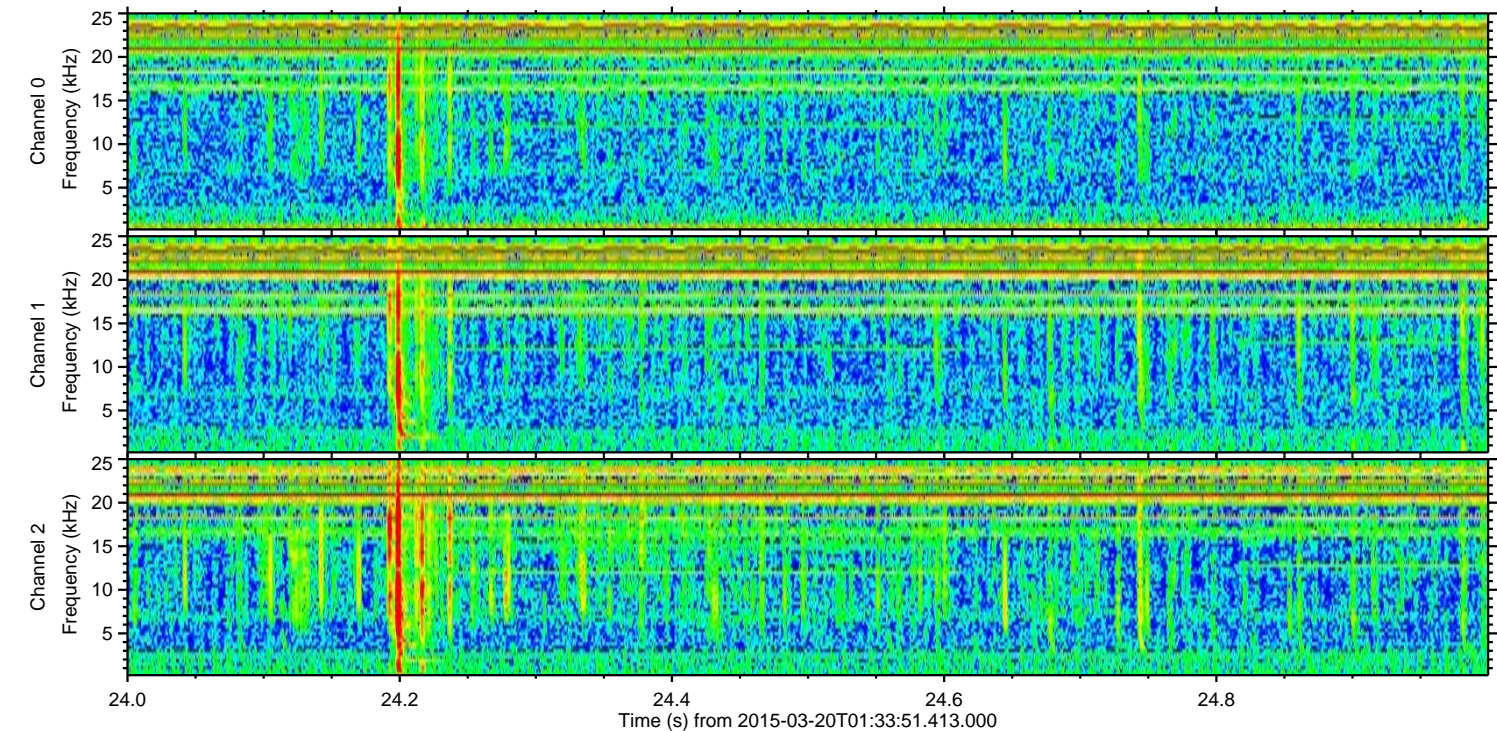
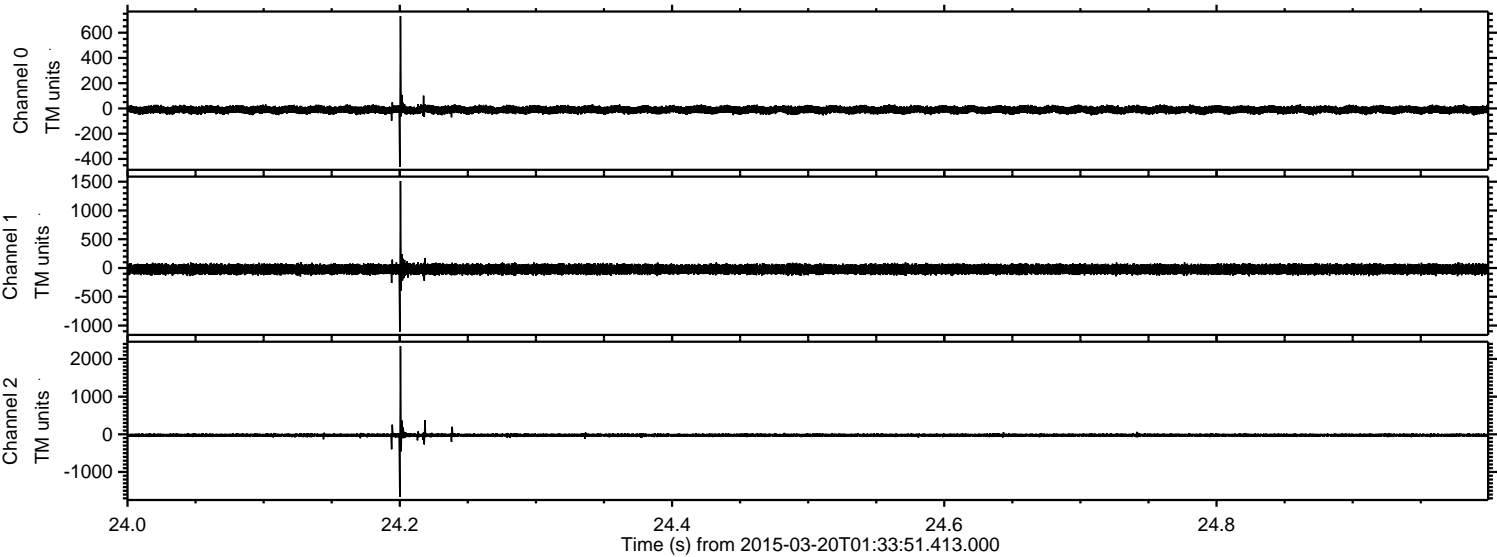

Channel 0  
mn: -463  
mx: 731  
 $\mu$ : -10.5  
 $\sigma$ : 16.0

Channel 1  
mn: -1108  
mx: 1513  
 $\mu$ : -21.7  
 $\sigma$ : 45.1

Channel 2  
mn: -1661  
mx: 2341  
 $\mu$ : -23.8  
 $\sigma$ : 29.0



Processed Fri Mar 20 02:40:34 2015 by ELM ver.2012-10-06 from 001\_\_elm20150320\_013350\_\_dat00.bin

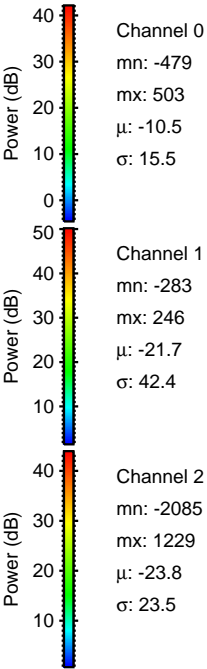
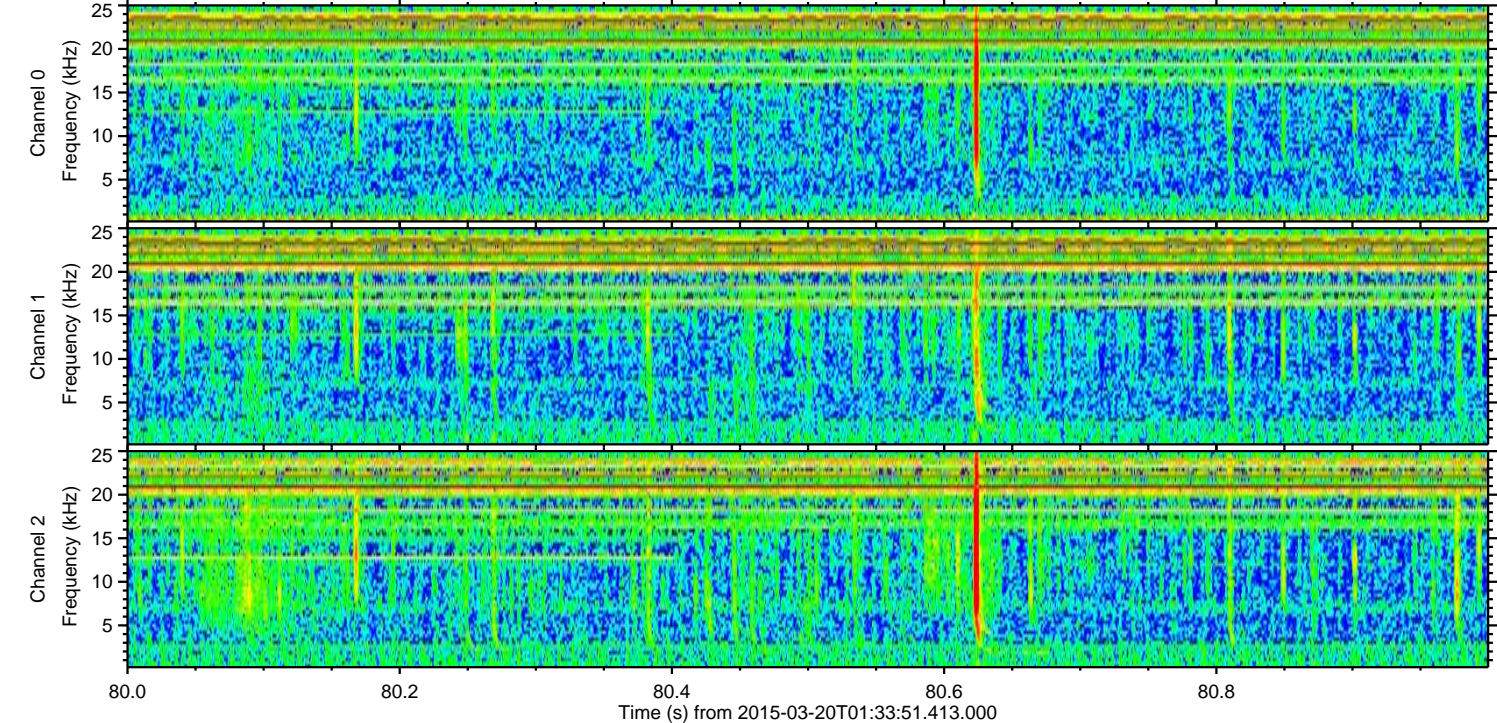
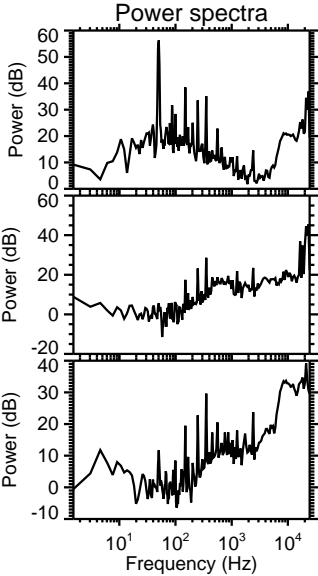
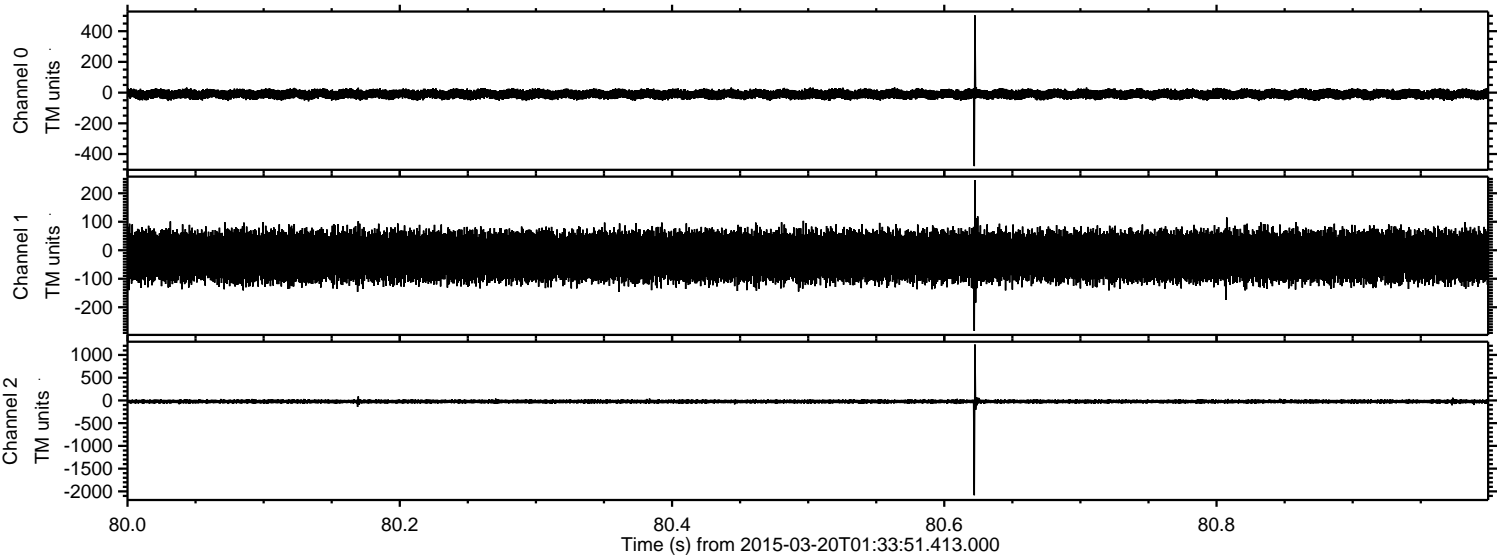



Processed Fri Mar 20 02:40:35 2015 by ELM ver.2012-10-06 from 001\_\_elm20150320\_013350\_\_dat00.bin

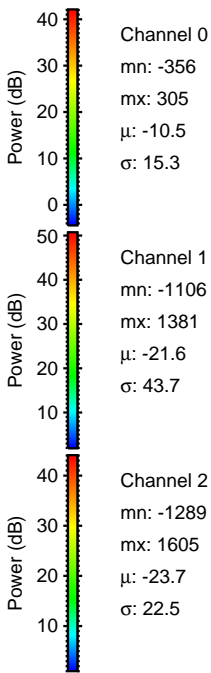
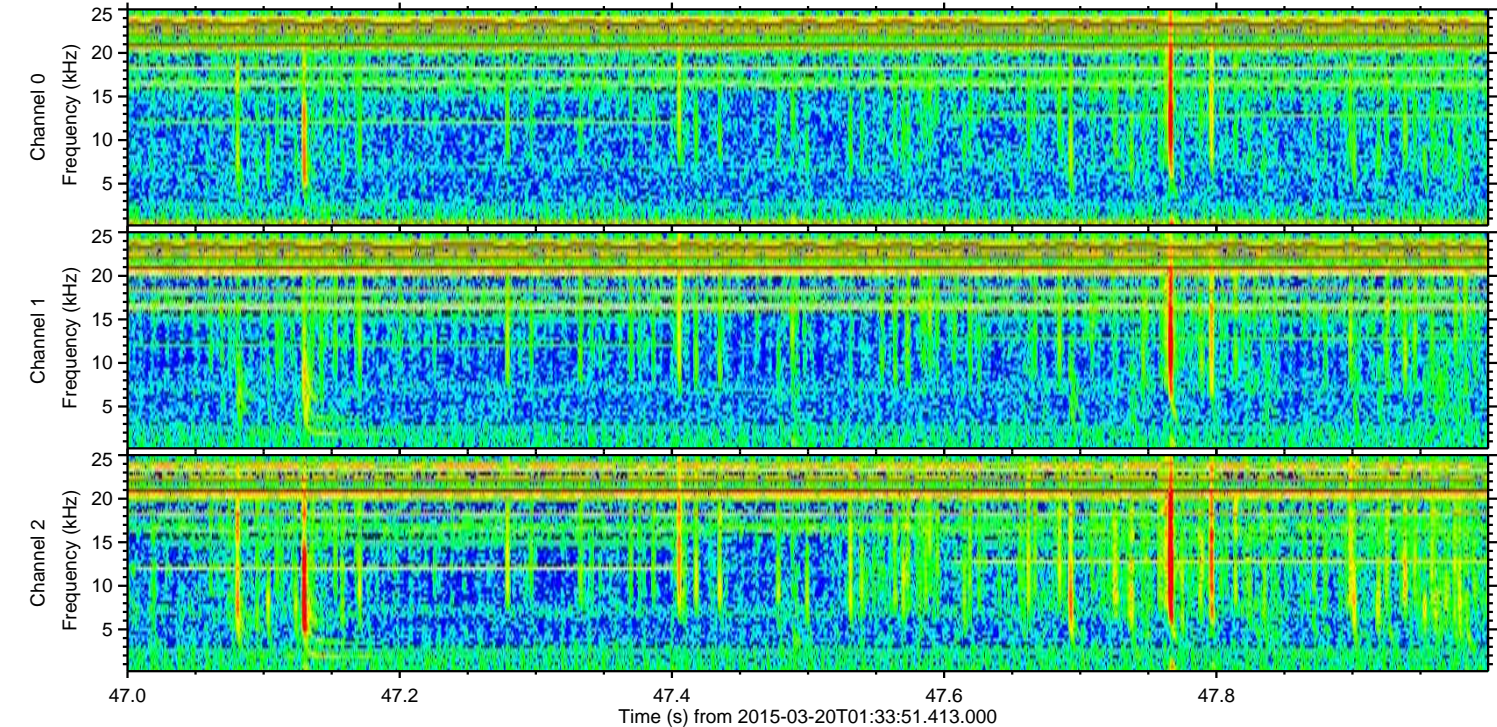
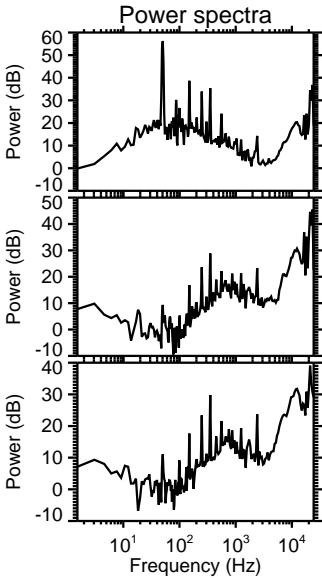
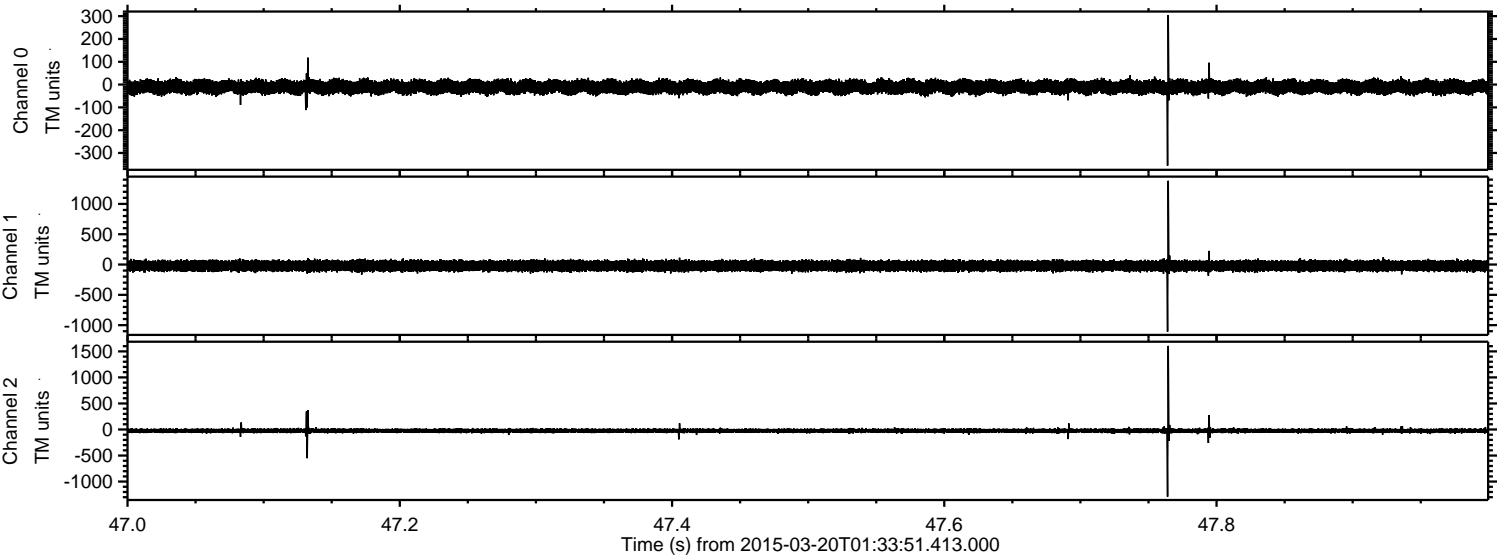



Processed Fri Mar 20 02:40:36 2015 by ELM ver.2012-10-06 from 001\_\_elm20150320\_013350\_\_dat00.bin

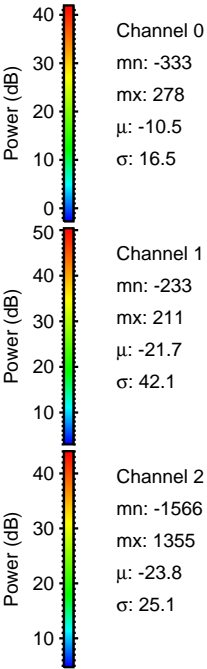
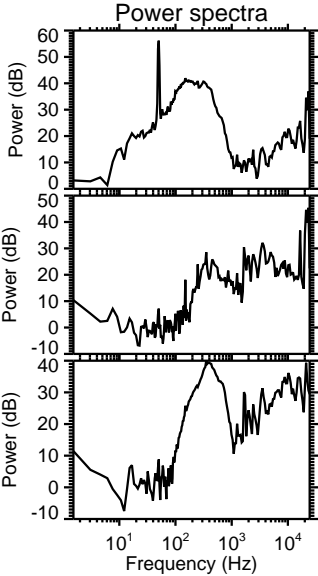
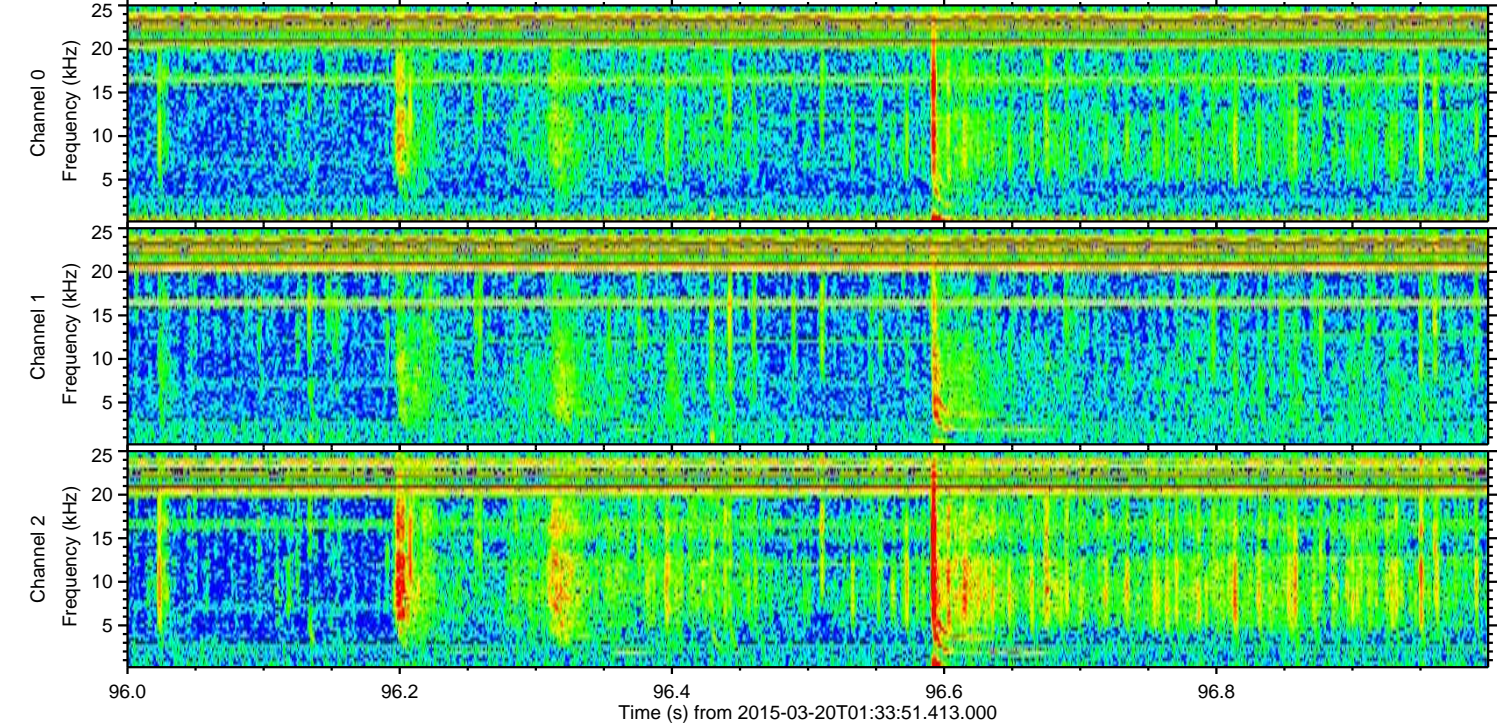
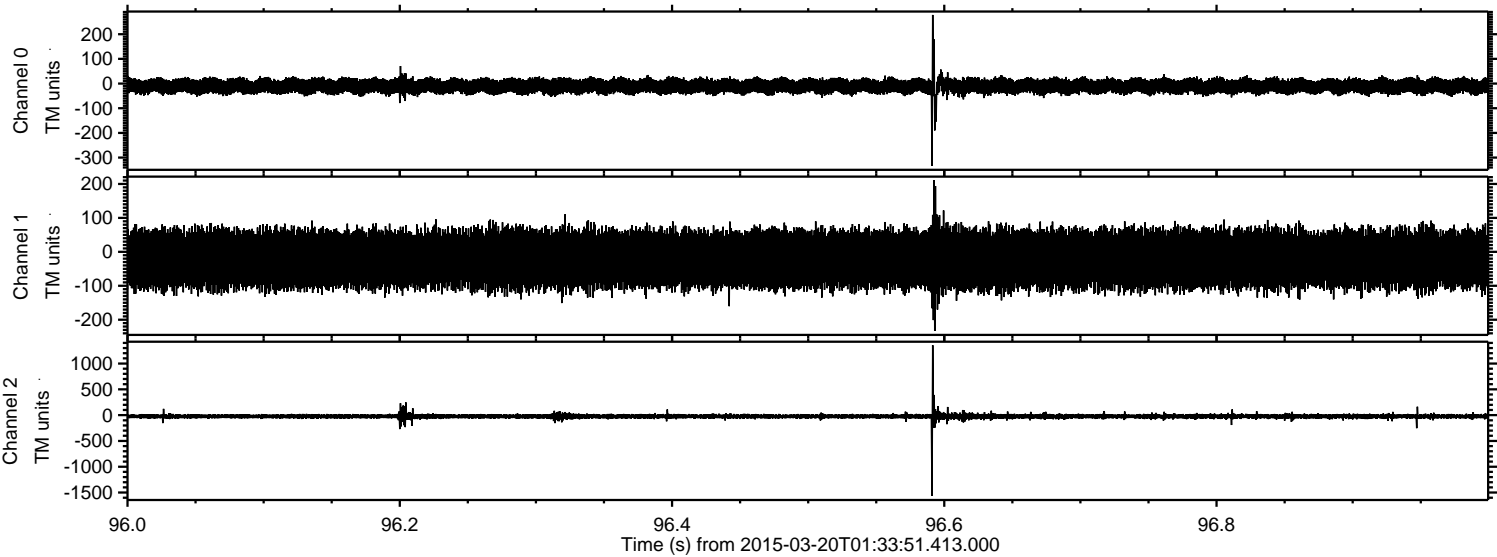



Processed Fri Mar 20 02:40:37 2015 by ELM ver.2012-10-06 from 001\_\_elm20150320\_013350\_\_dat00.bin

