

# ELMAVAN 3D WAVEFORMS (Measured data sampled at 50 kHz) 49783 packets of 144 samples from 2015-03-20T00:13:48.624.000.

Processed Fri Mar 20 01:20:04 2015 by ELM ver.2012-10-06 from 001\_\_elm20150320\_001347\_\_dat00.bin

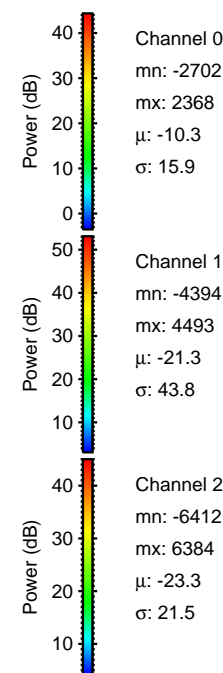

Processed Fri Mar 20 01:20:15 2015 by ELM ver.2012-10-06 from 001\_\_elm20150320\_001347\_\_dat00.bin

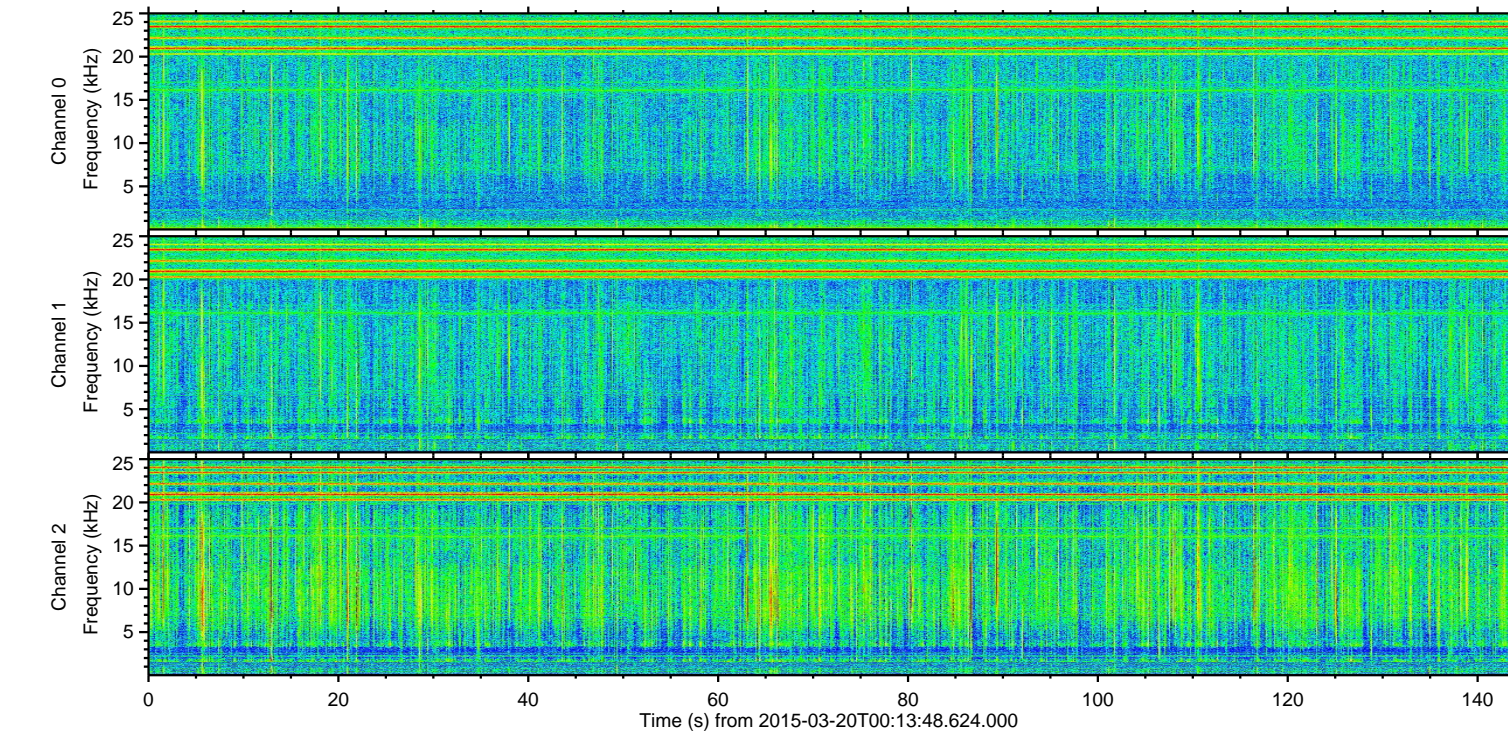
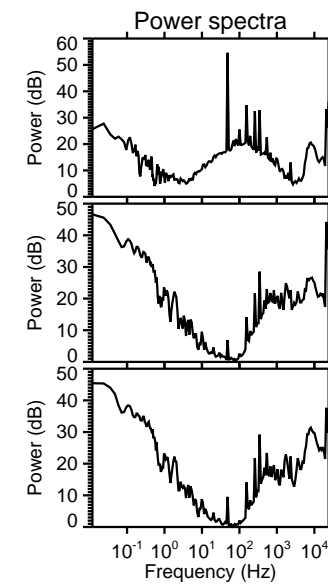
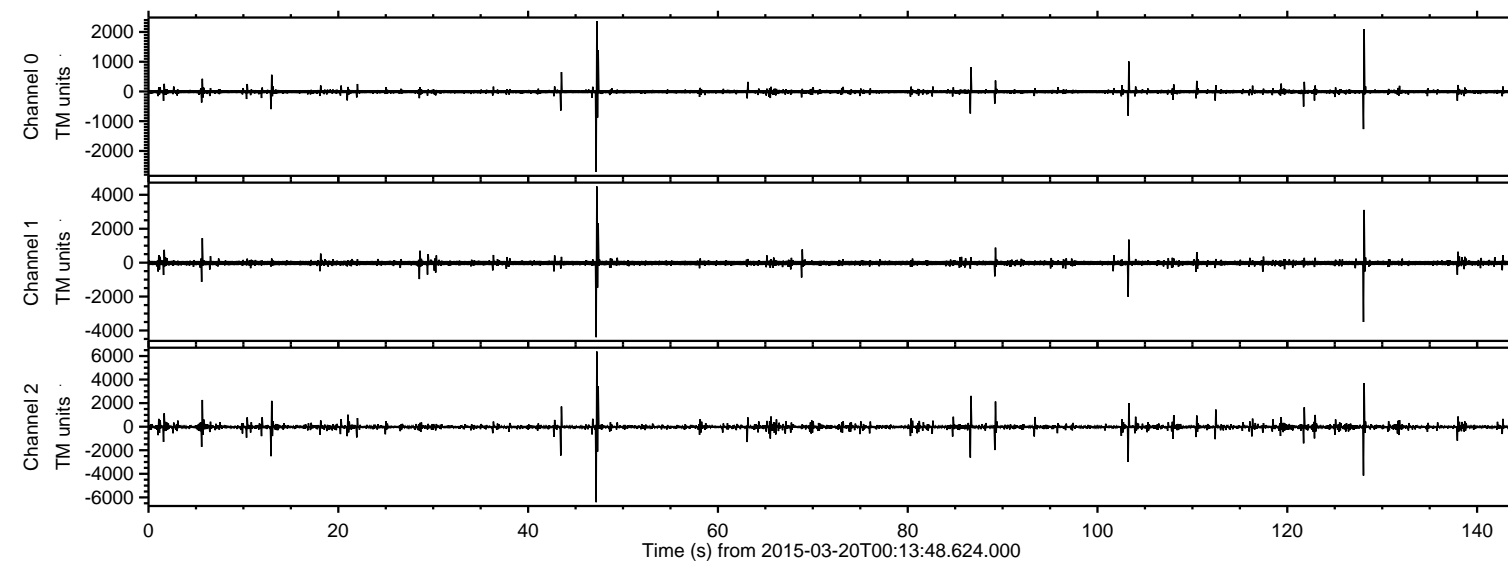
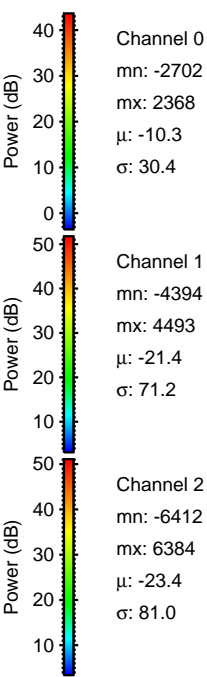
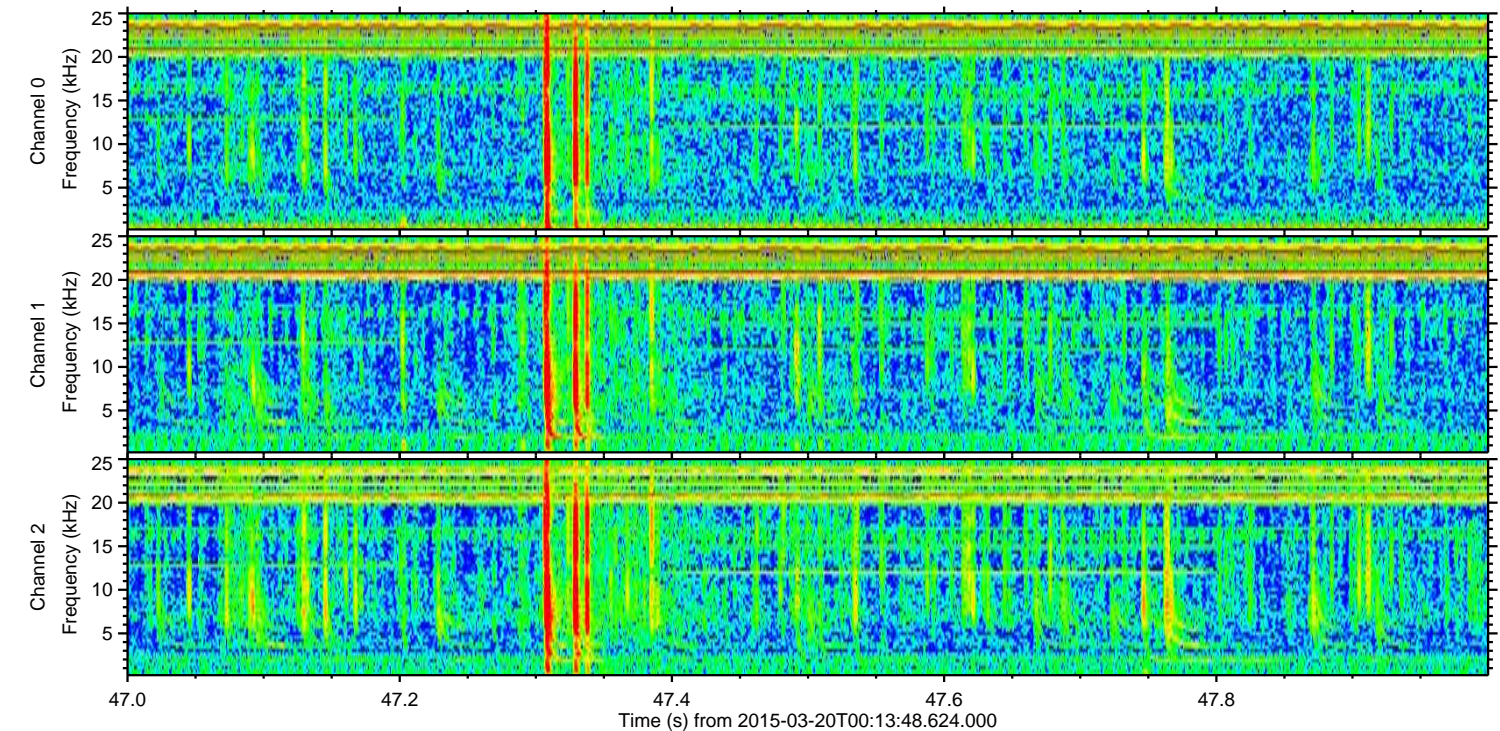
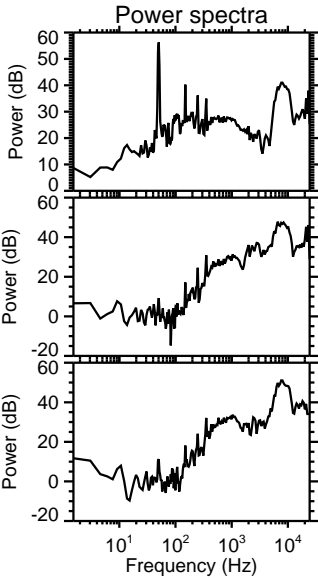
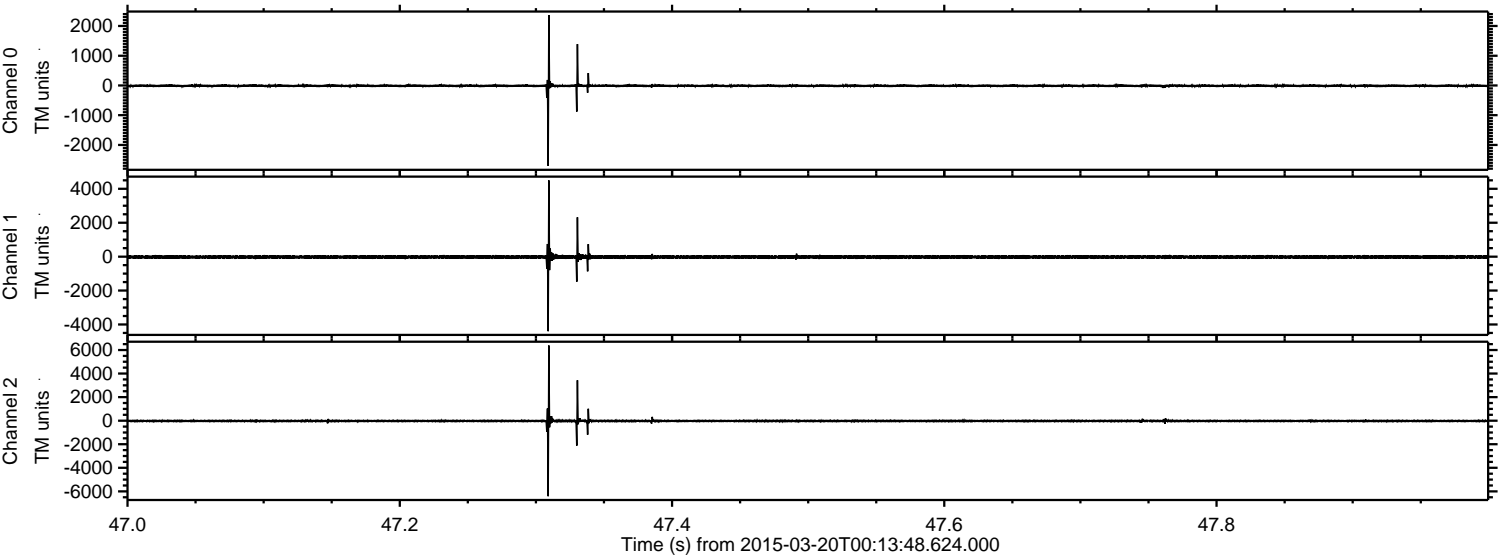

ELMAVAN 3D WAVEFORMS (Measured data sampled at 50 kHz) 49783 packets of 144 samples from 2015-03-20T00:13:48.624.000. Part 129/144

Processed Fri Mar 20 01:20:16 2015 by ELM ver.2012-10-06 from 001\_\_elm20150320\_001347\_\_dat00.bin

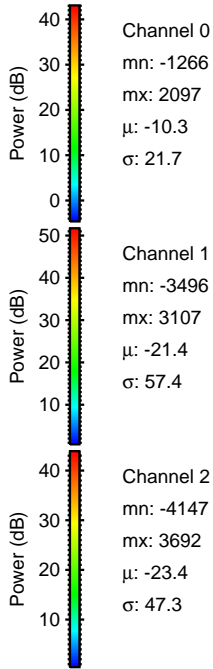
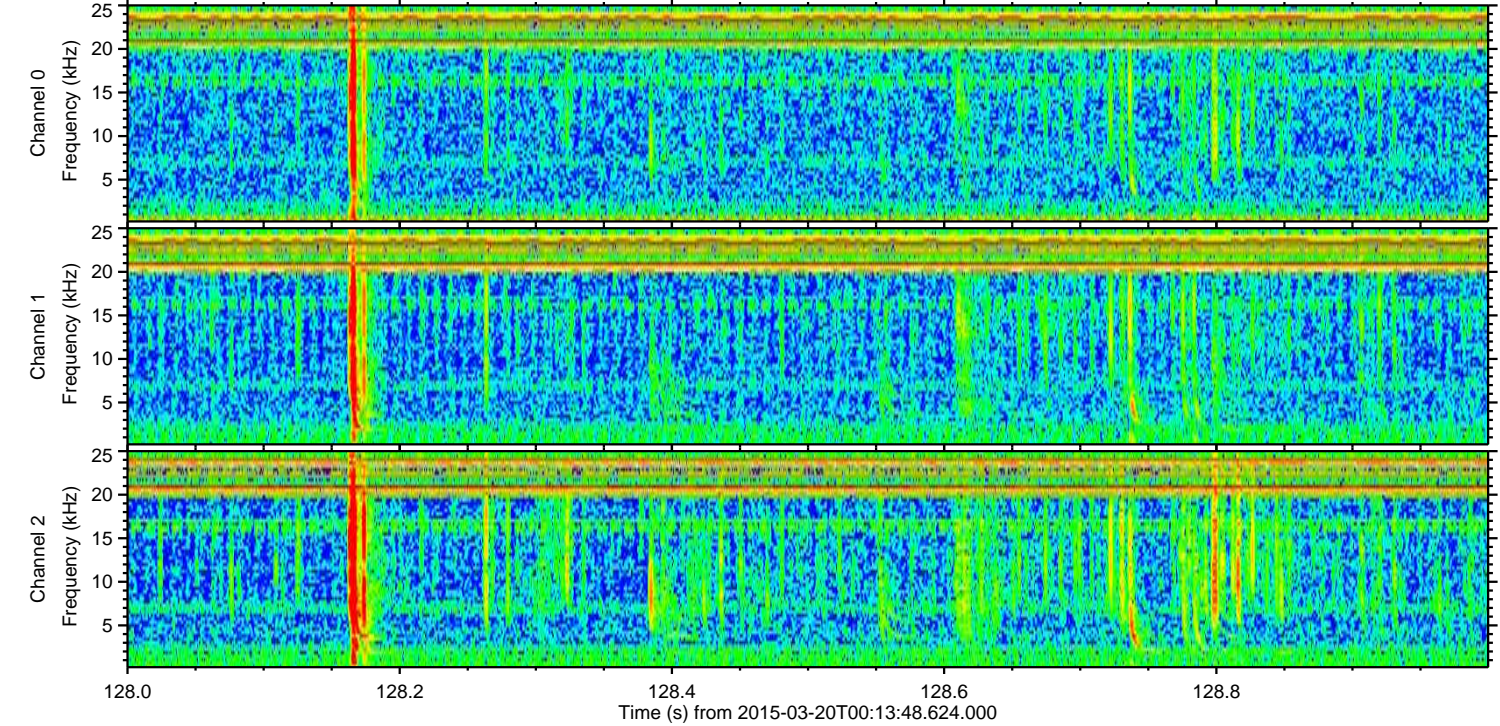
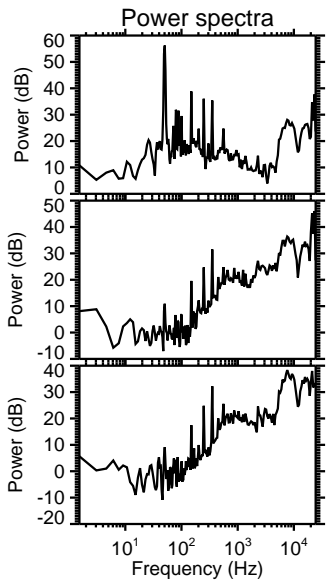
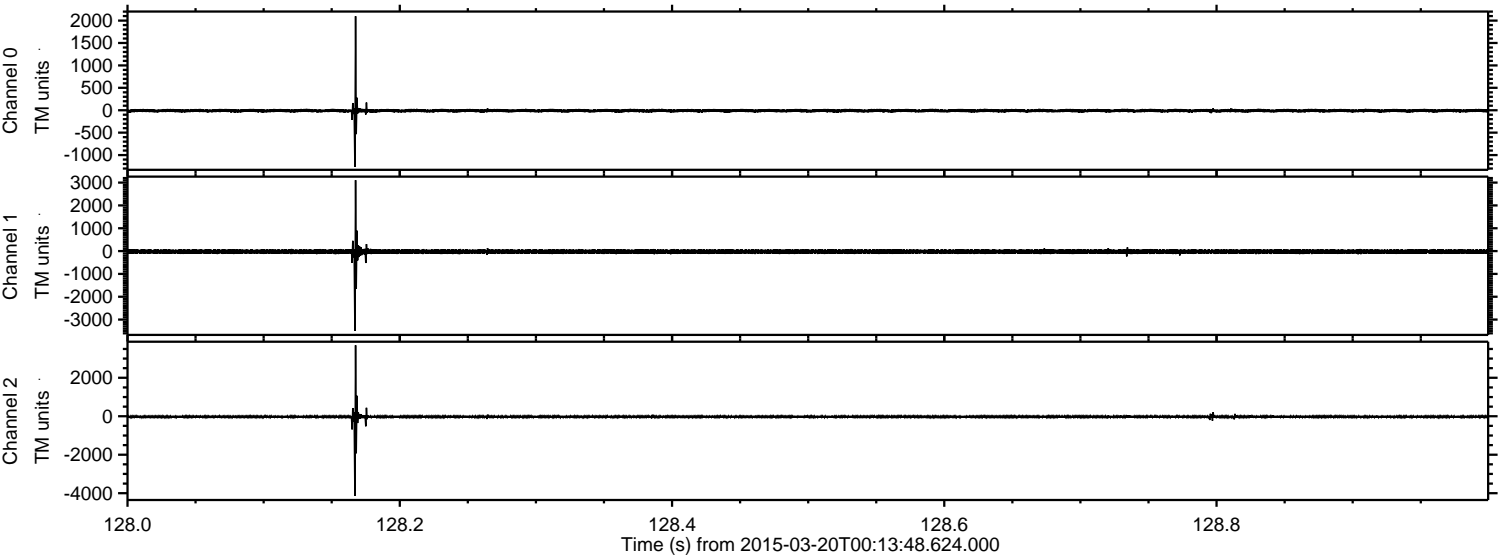

ELMAVAN 3D WAVEFORMS (Measured data sampled at 50 kHz) 49783 packets of 144 samples from 2015-03-20T00:13:48.624.000. Part 104/144

Processed Fri Mar 20 01:20:17 2015 by ELM ver.2012-10-06 from 001\_\_elm20150320\_001347\_\_dat00.bin

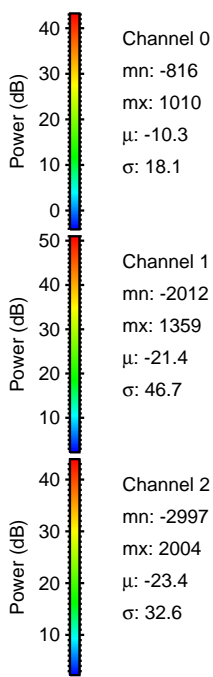
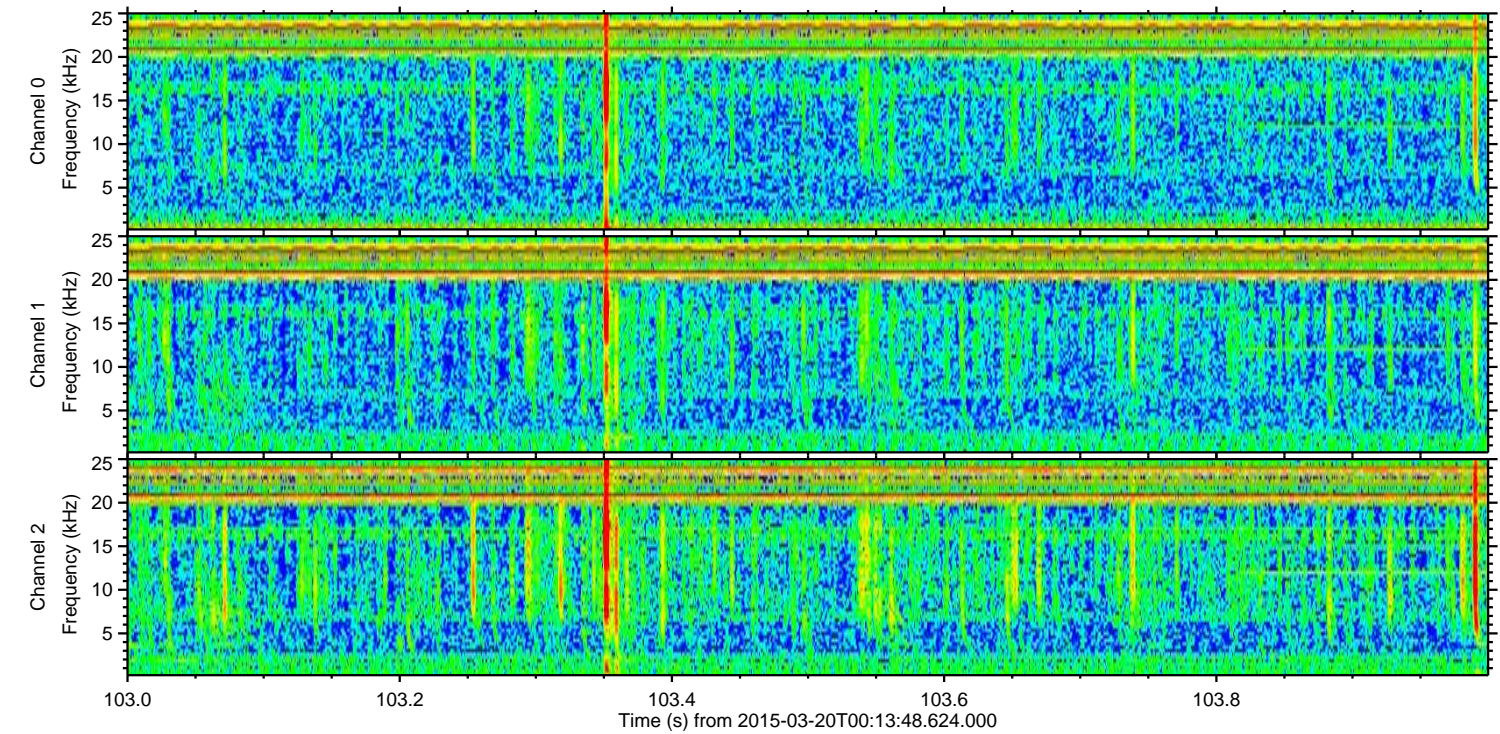
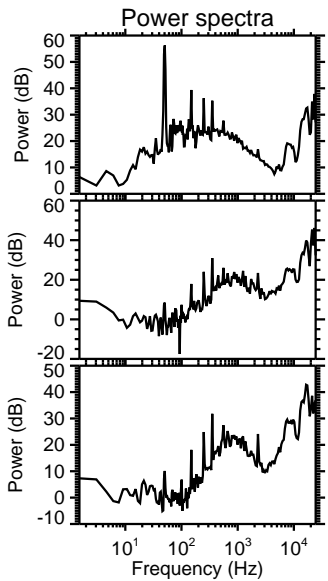
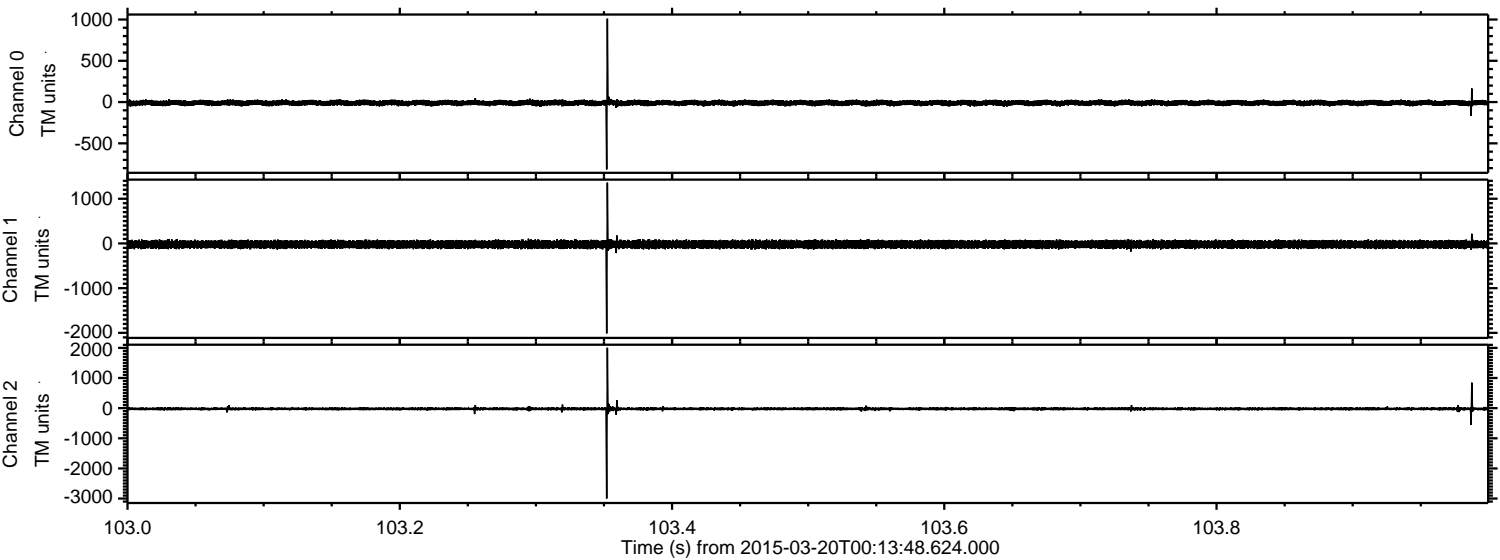

Processed Fri Mar 20 01:20:18 2015 by ELM ver.2012-10-06 from 001\_\_elm20150320\_001347\_\_dat00.bin

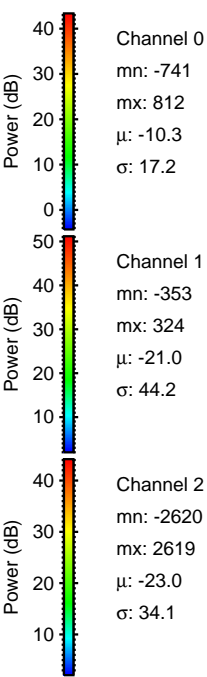
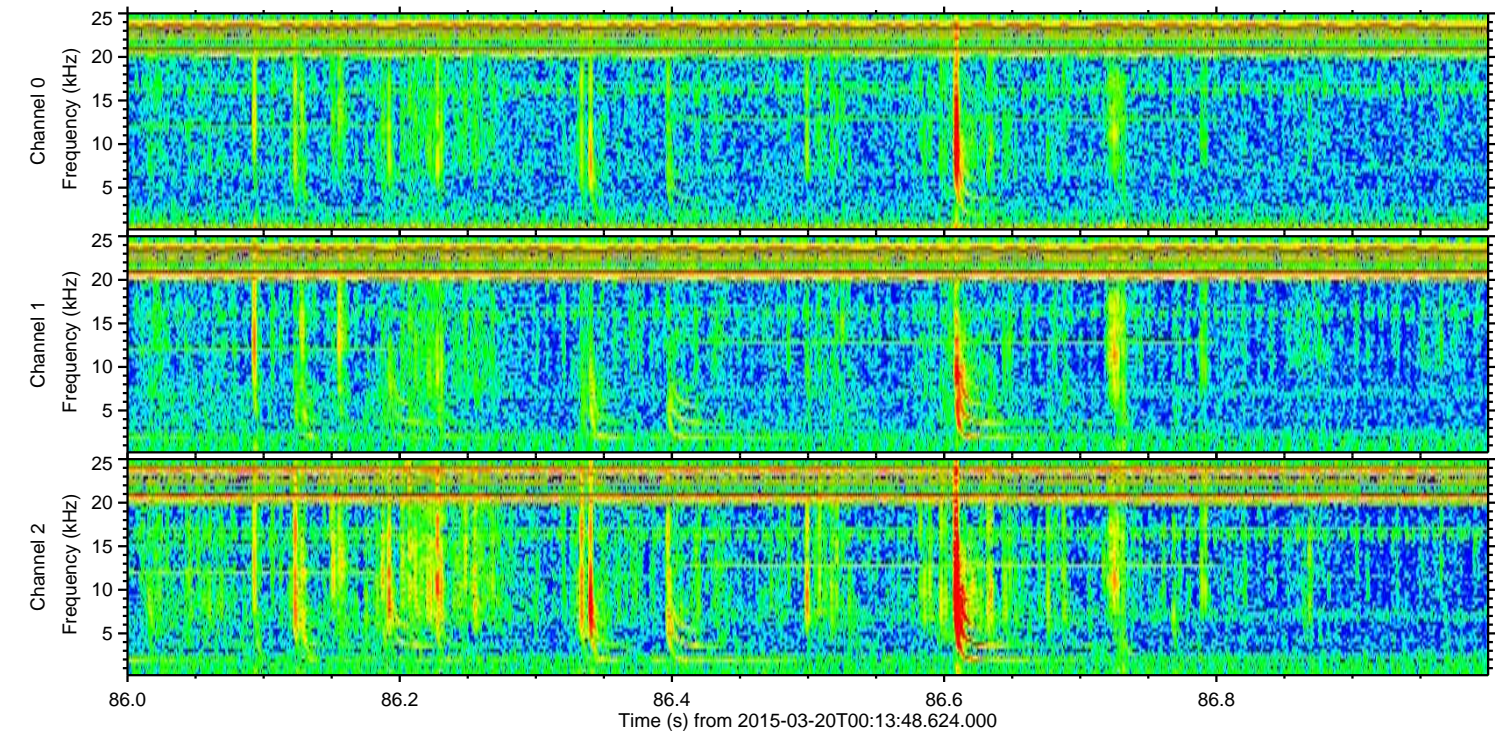
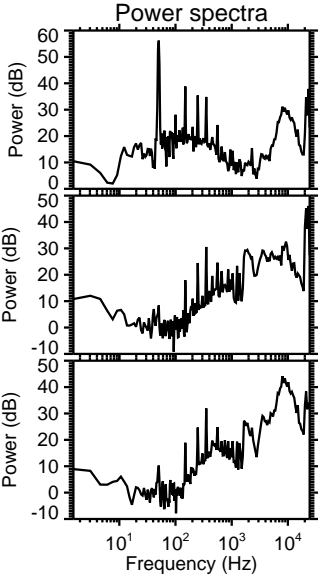
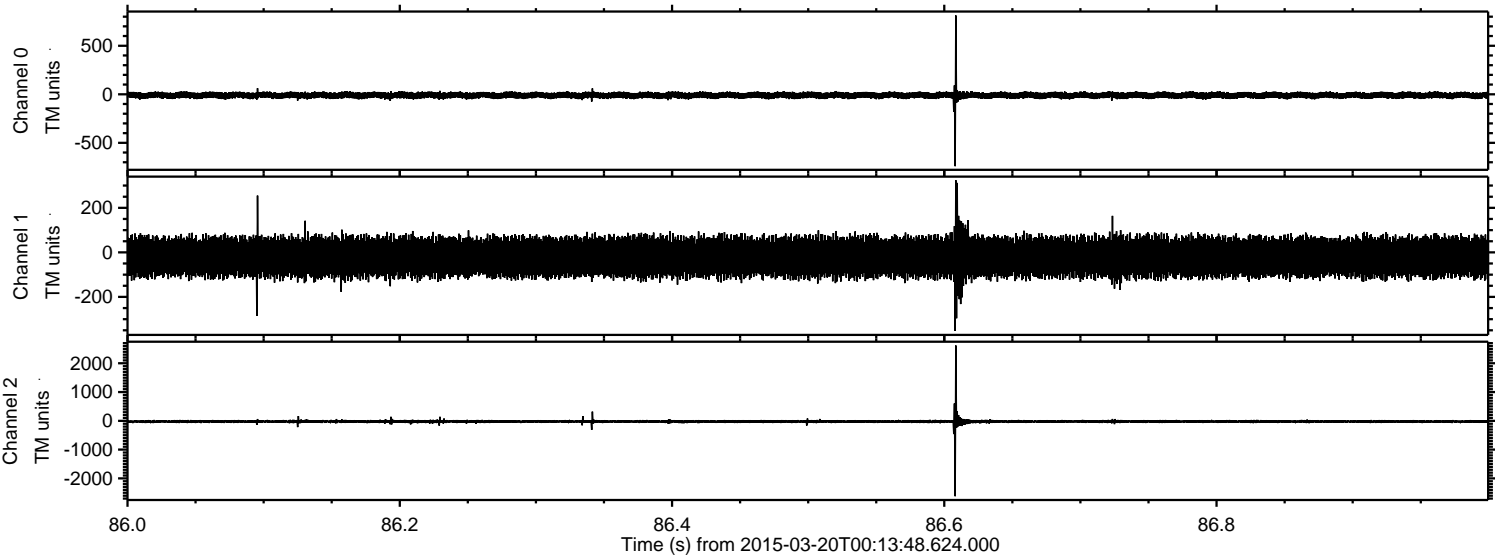

Processed Fri Mar 20 01:20:19 2015 by ELM ver.2012-10-06 from 001\_\_elm20150320\_001347\_\_dat00.bin

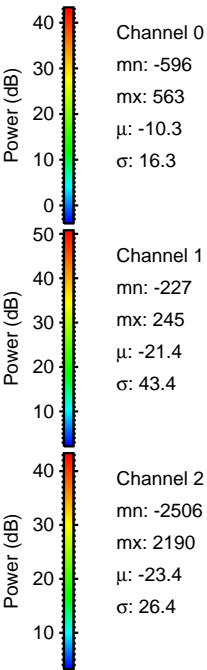
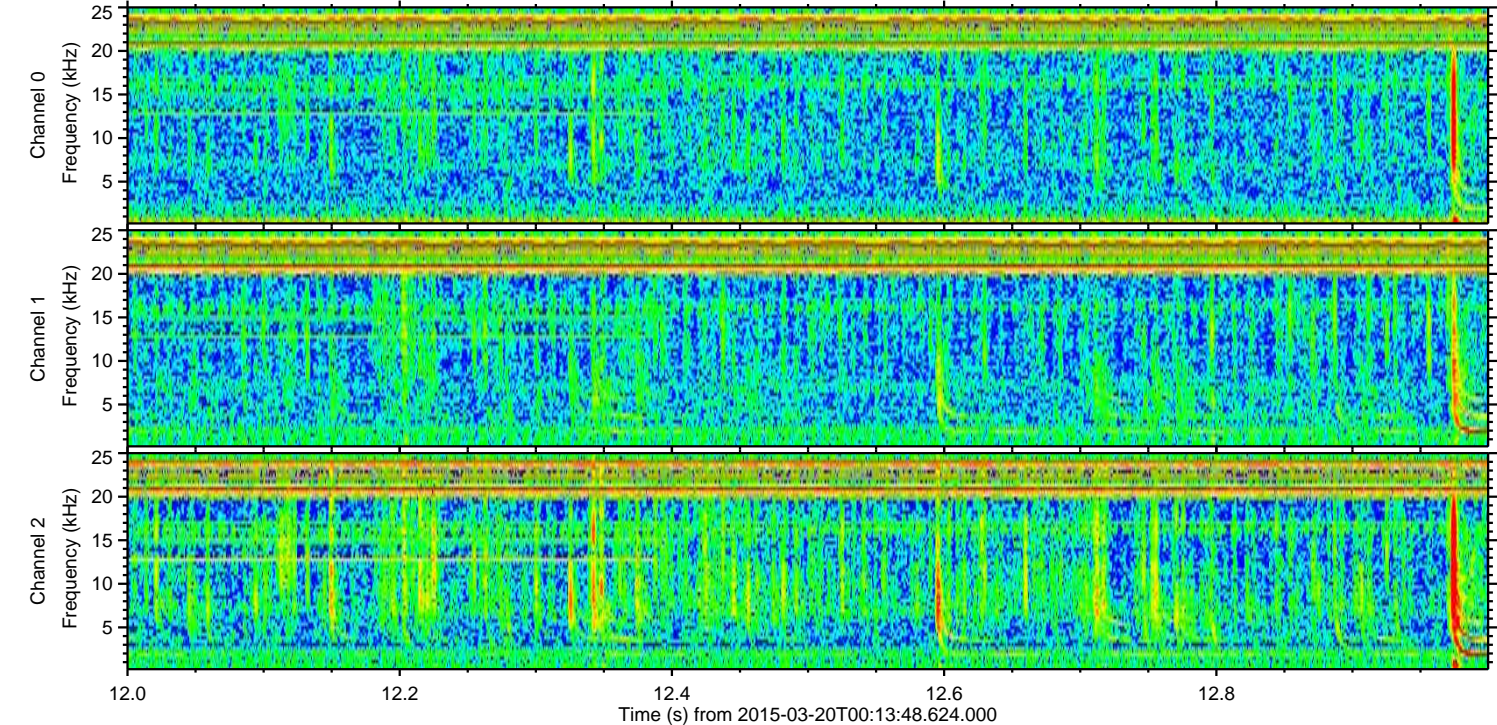
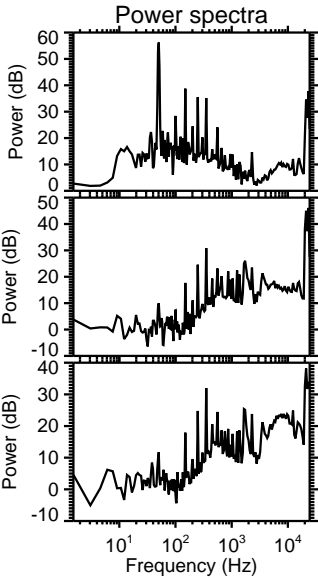
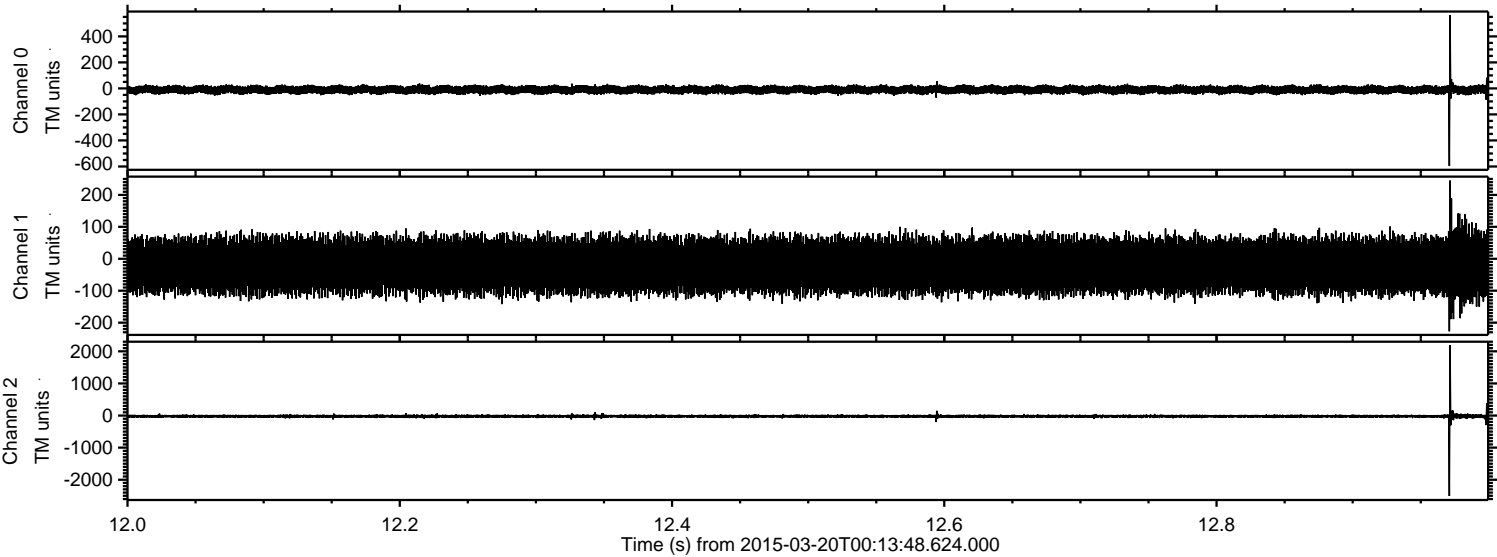

Processed Fri Mar 20 01:20:20 2015 by ELM ver.2012-10-06 from 001\_\_elm20150320\_001347\_\_dat00.bin

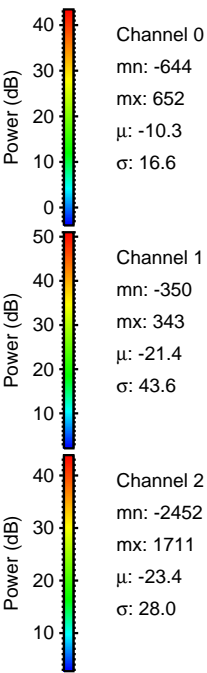
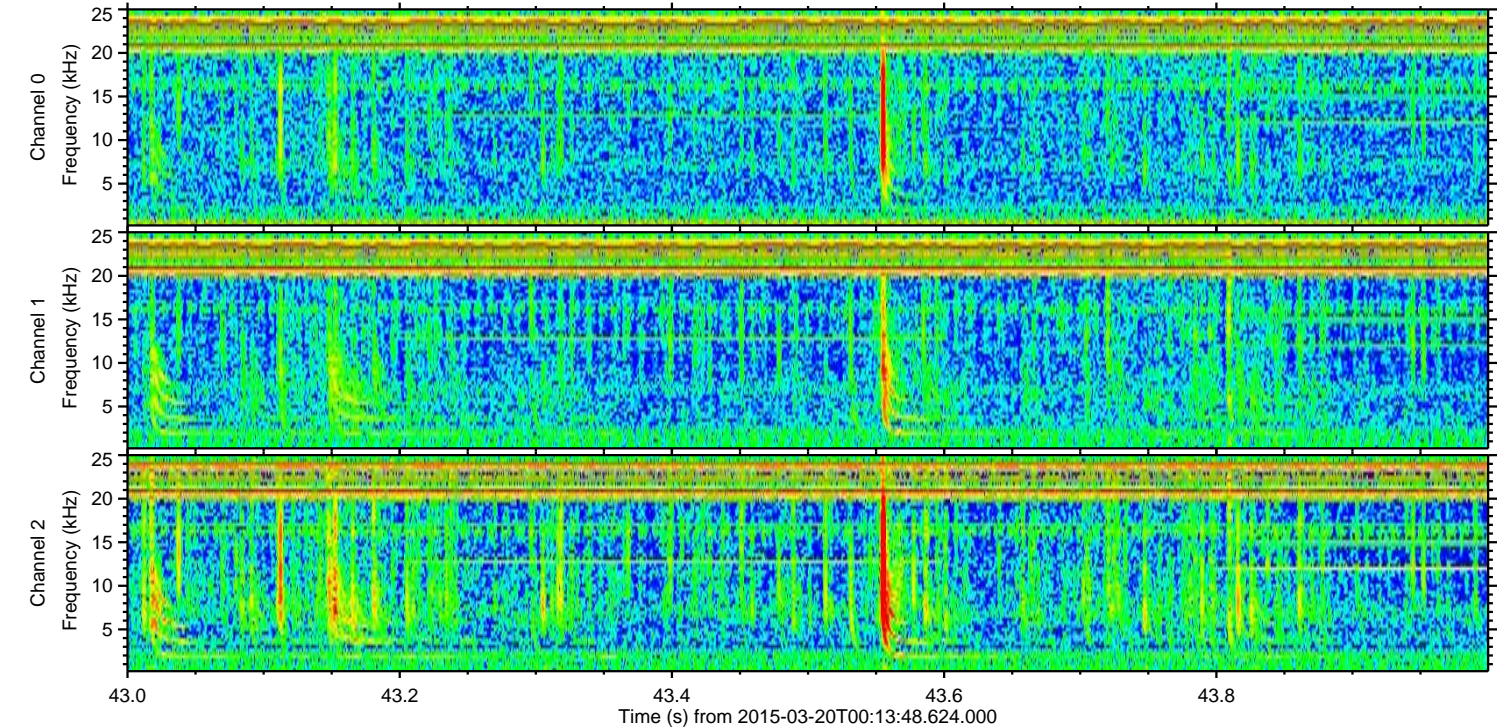
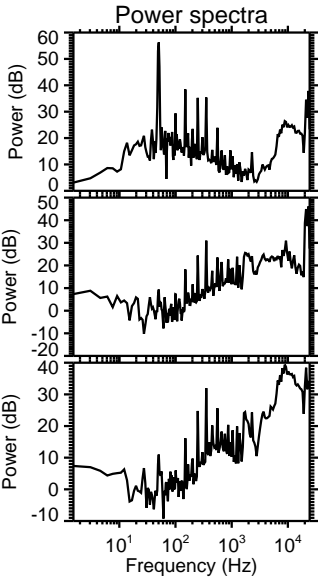
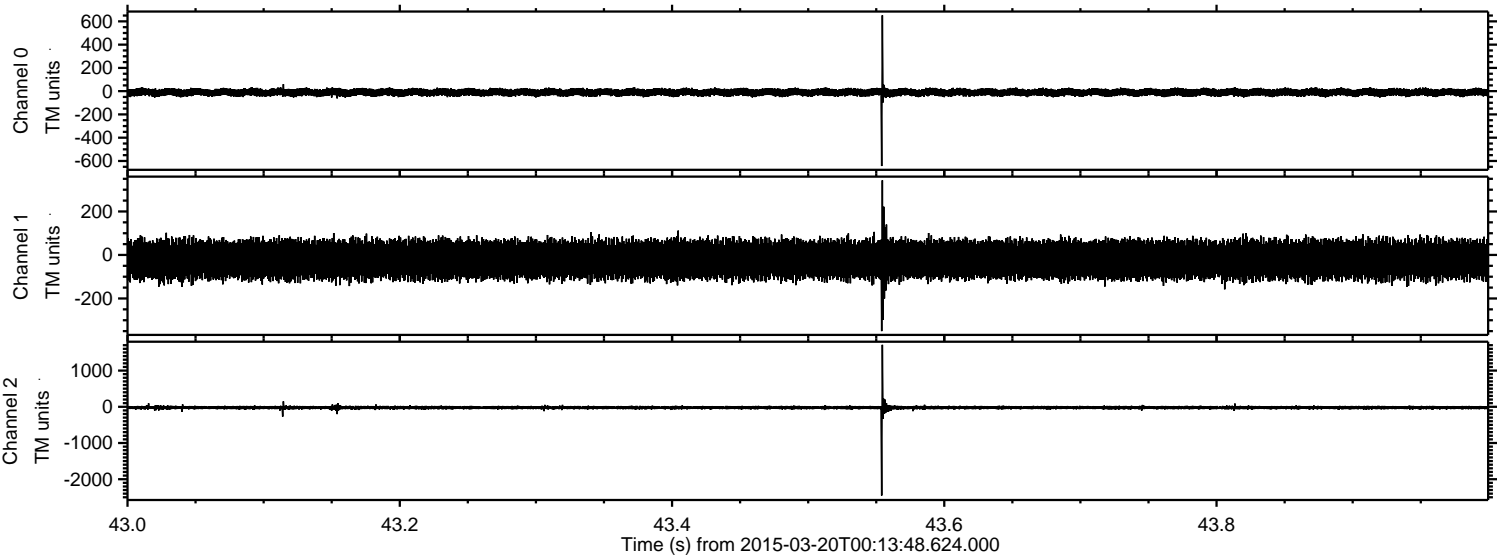

Processed Fri Mar 20 01:20:21 2015 by ELM ver.2012-10-06 from 001\_\_elm20150320\_001347\_\_dat00.bin

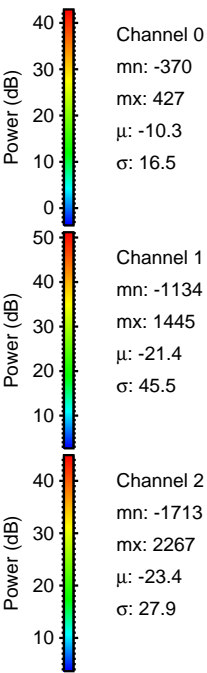
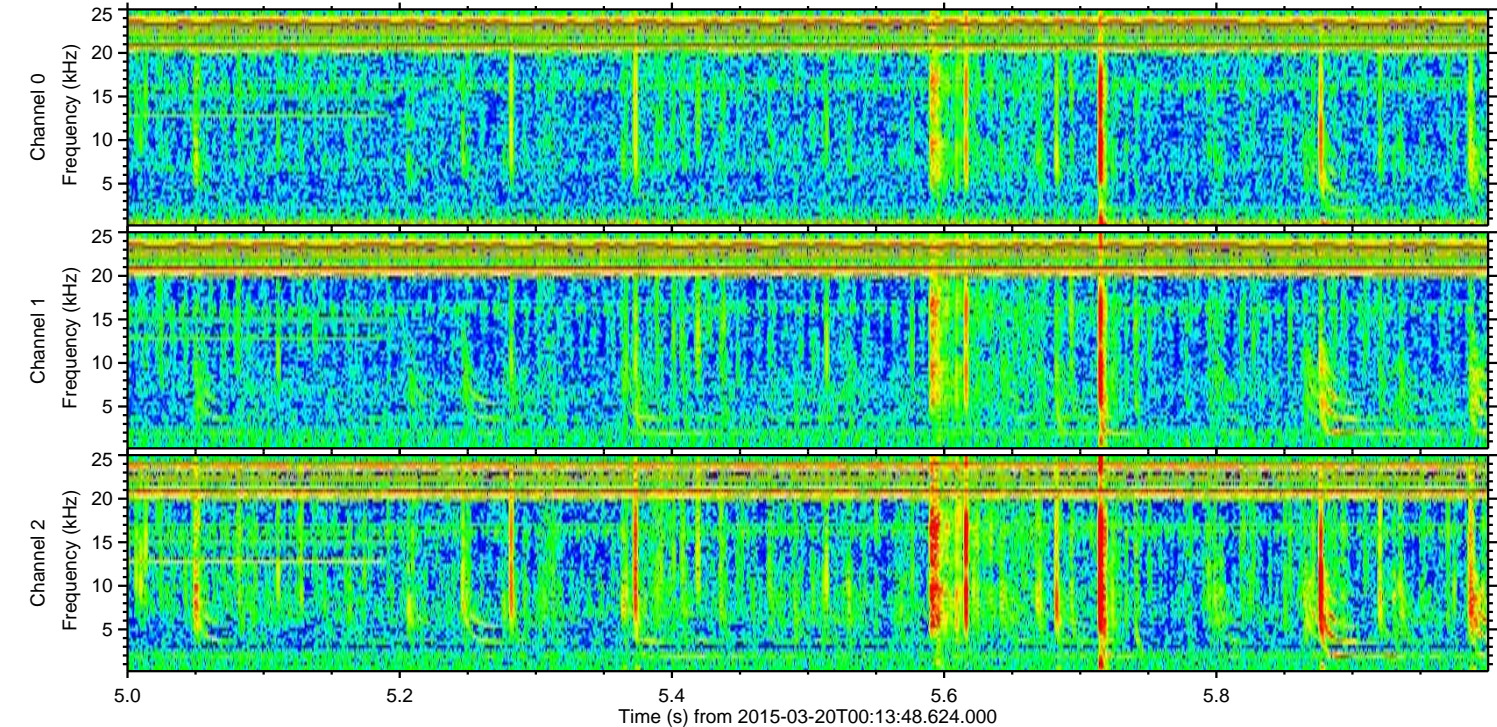
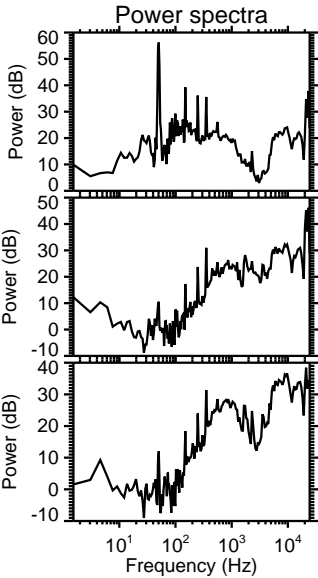
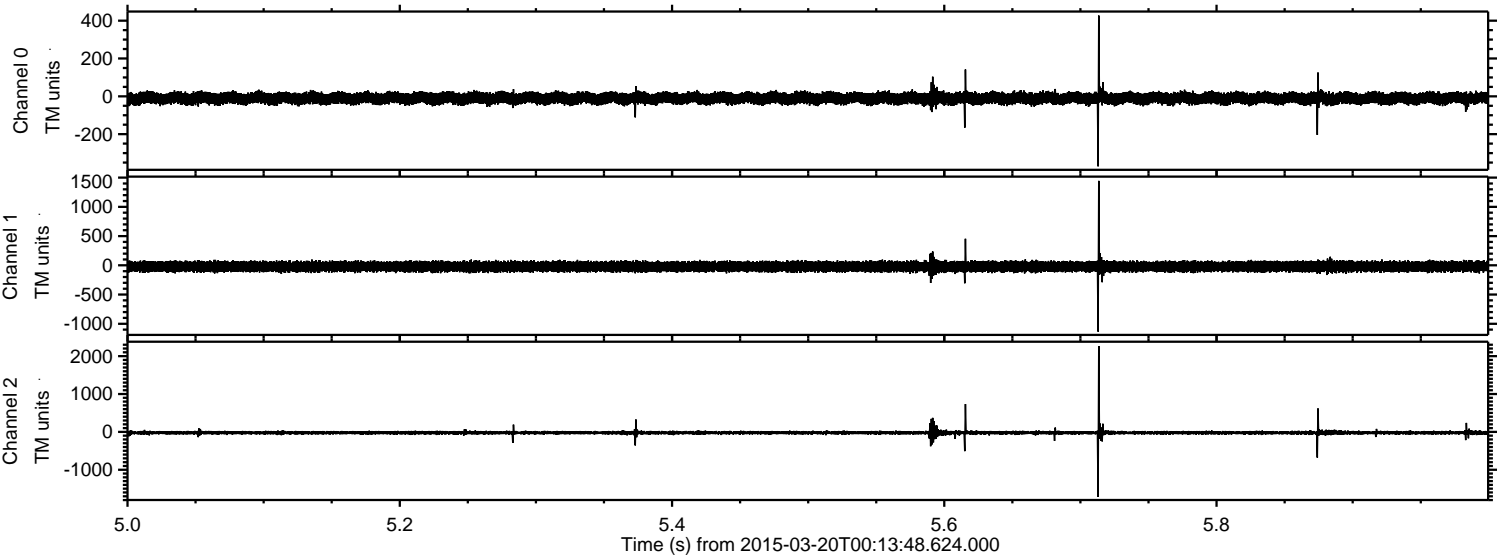

Processed Fri Mar 20 01:20:22 2015 by ELM ver.2012-10-06 from 001\_\_elm20150320\_001347\_\_dat00.bin

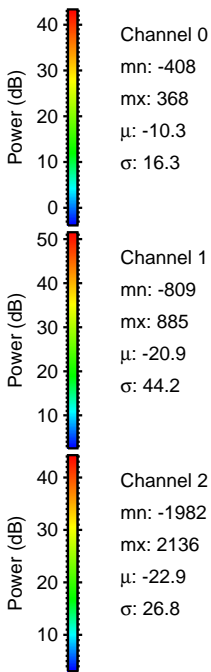
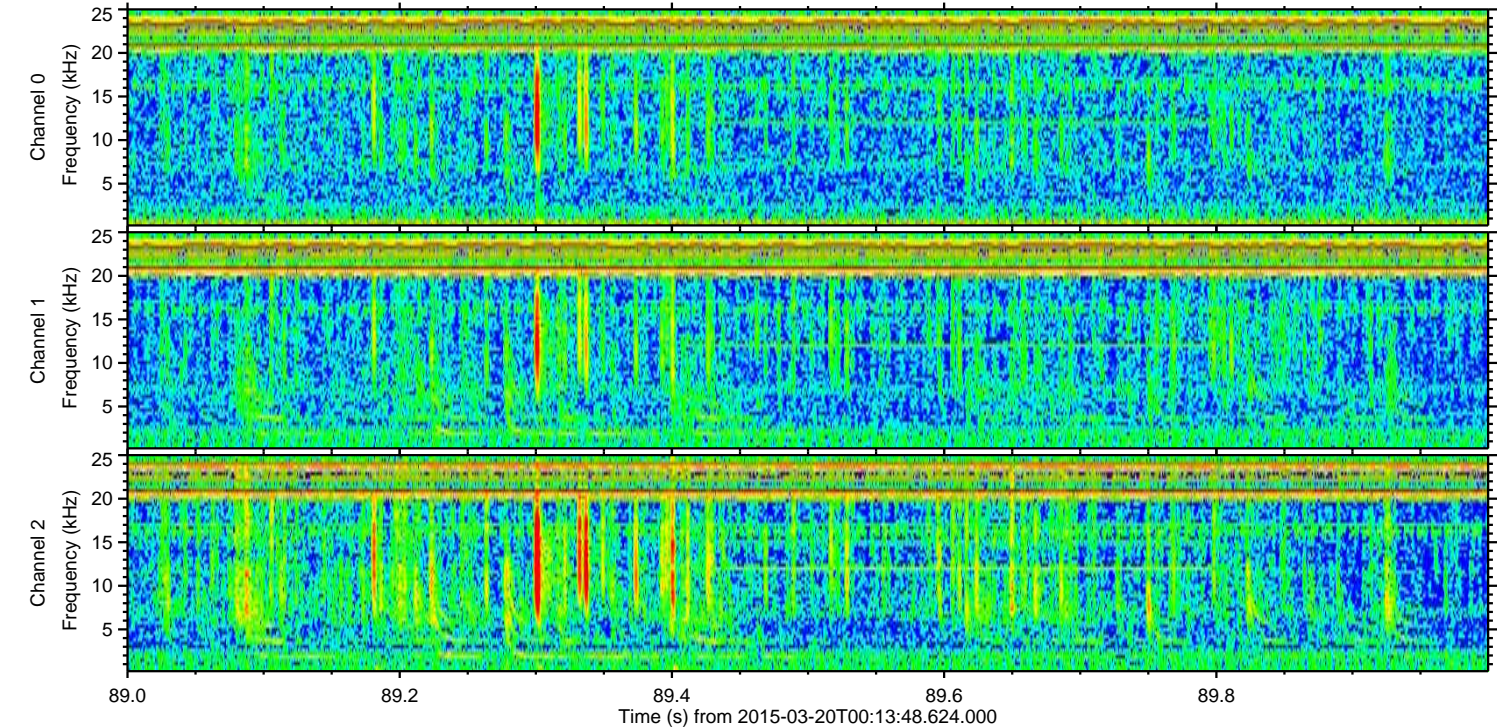
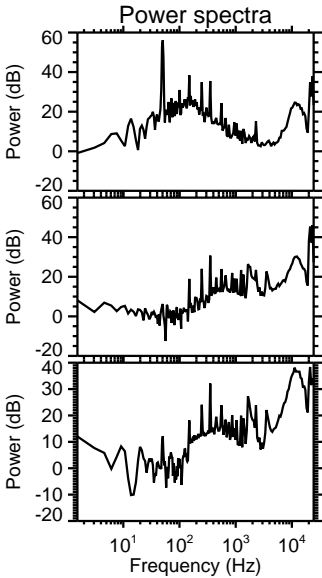
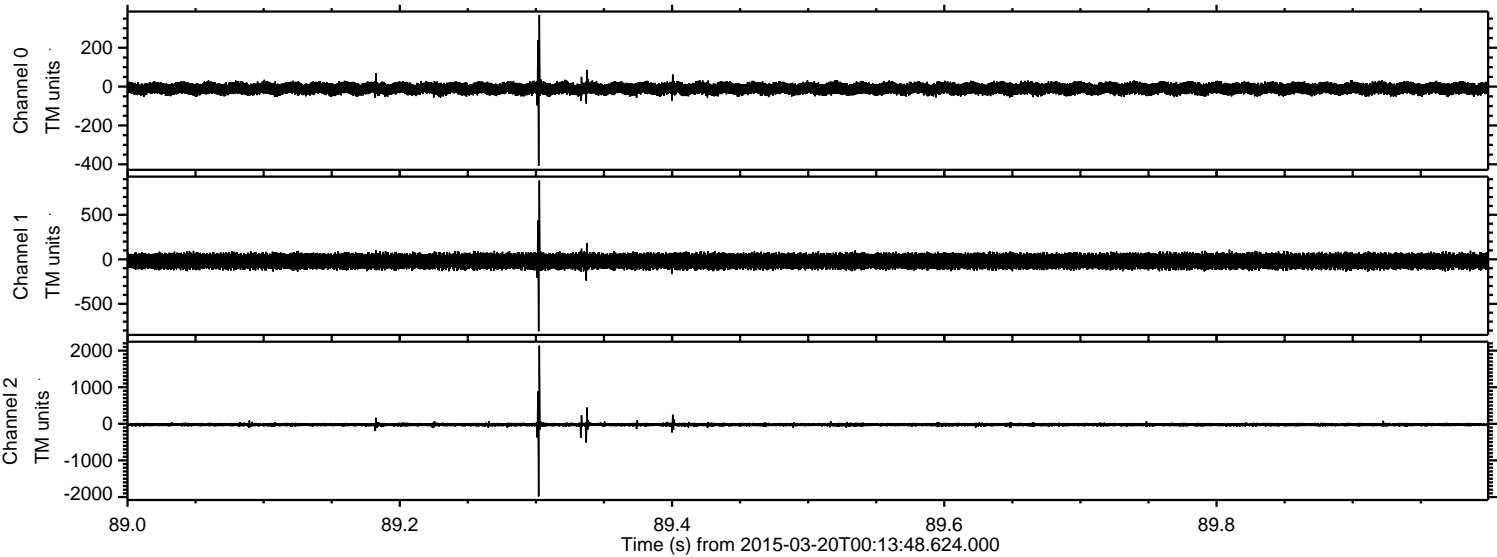

Processed Fri Mar 20 01:20:23 2015 by ELM ver.2012-10-06 from 001\_\_elm20150320\_001347\_\_dat00.bin

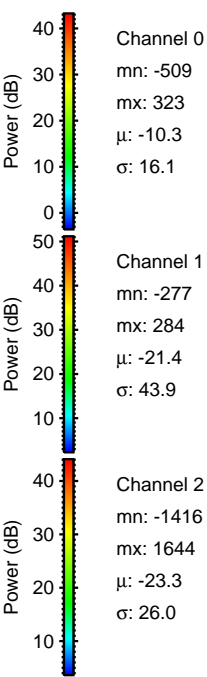
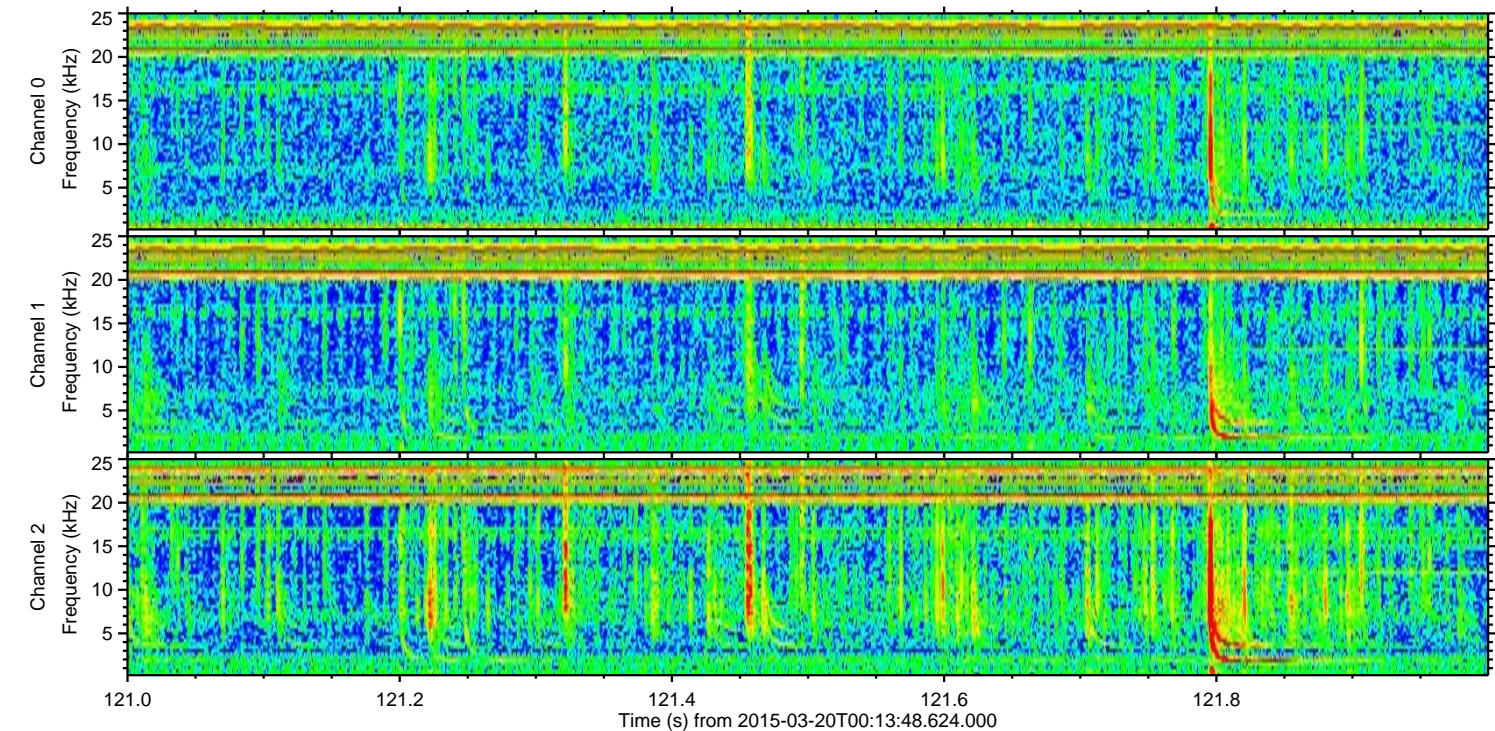
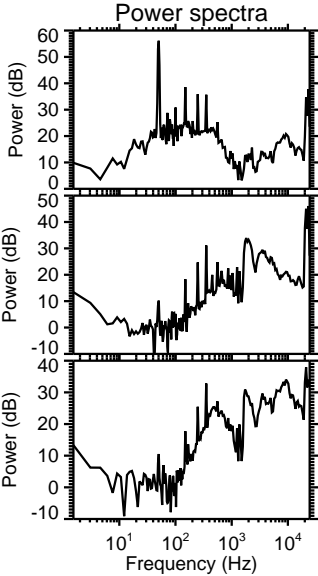
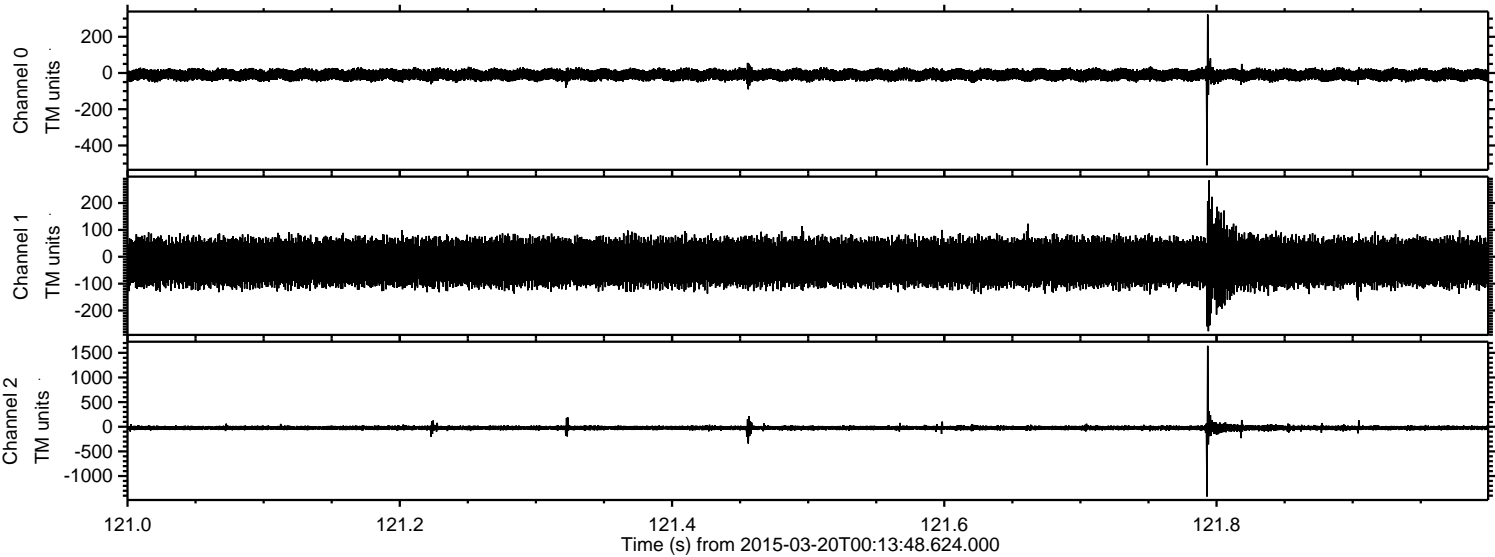

Channel 0  
mn: -509  
mx: 323  
 $\mu$ : -10.3  
 $\sigma$ : 16.1

Channel 1  
mn: -277  
mx: 284  
 $\mu$ : -21.4  
 $\sigma$ : 43.9

Channel 2  
mn: -1416  
mx: 1644  
 $\mu$ : -23.3  
 $\sigma$ : 26.0

Processed Fri Mar 20 01:20:24 2015 by ELM ver.2012-10-06 from 001\_\_elm20150320\_001347\_\_dat00.bin

