

# ELMAVAN 3D WAVEFORMS (Measured data sampled at 50 kHz) 49788 packets of 144 samples from 2015-03-19T20:33:41.049.000.

Processed Thu Mar 19 21:39:58 2015 by ELM ver.2012-10-06 from 001\_\_elm20150319\_203340\_\_dat00.bin

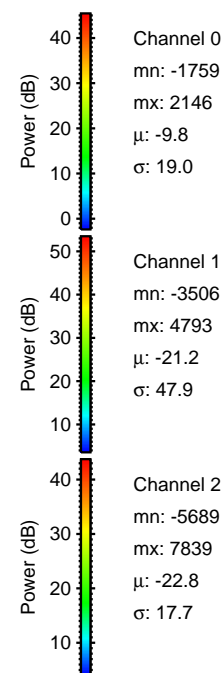

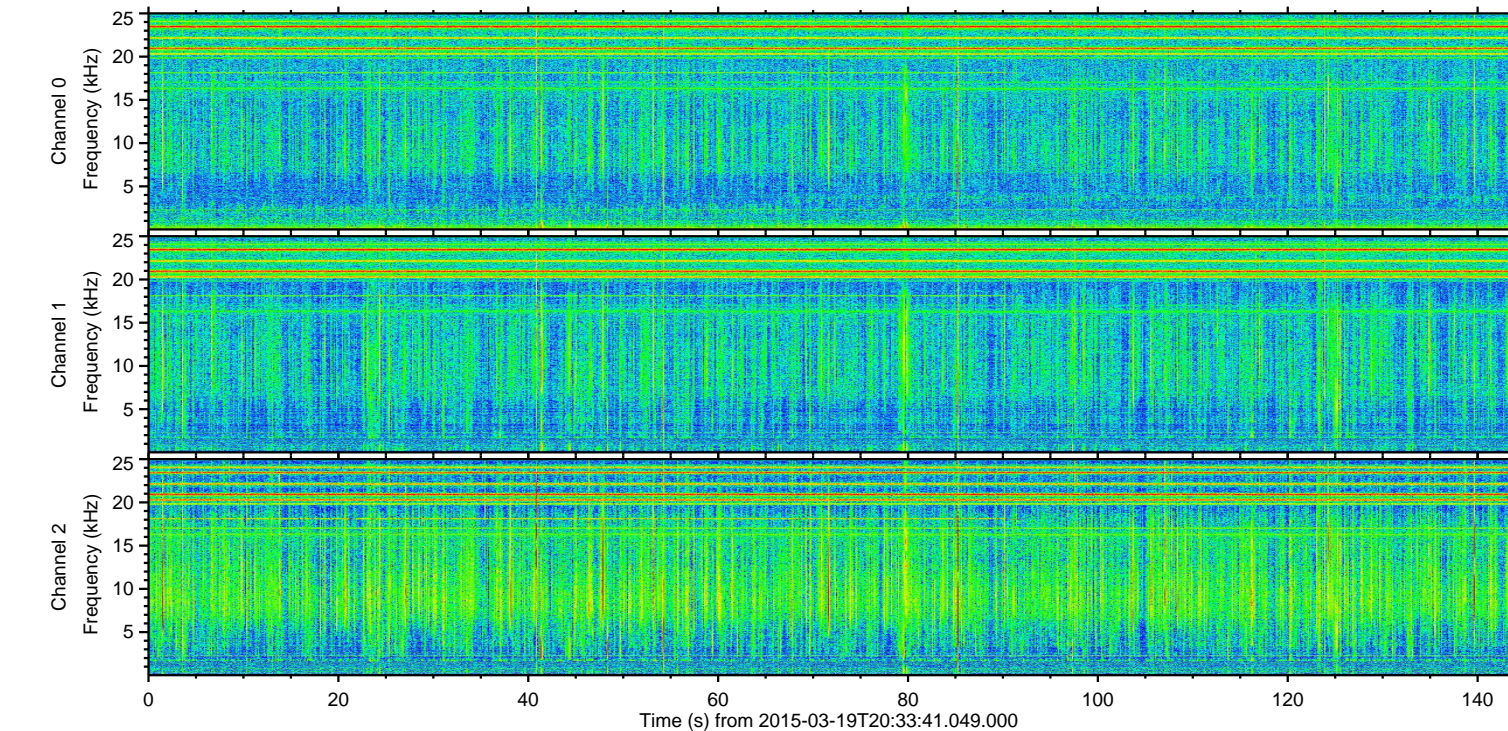
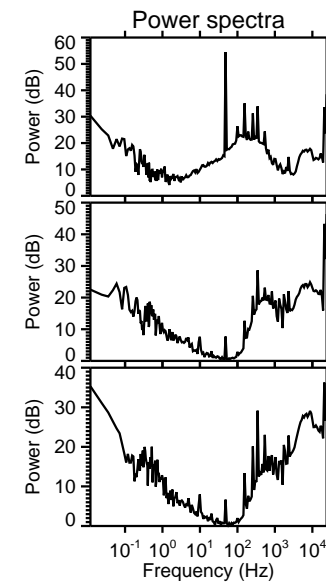
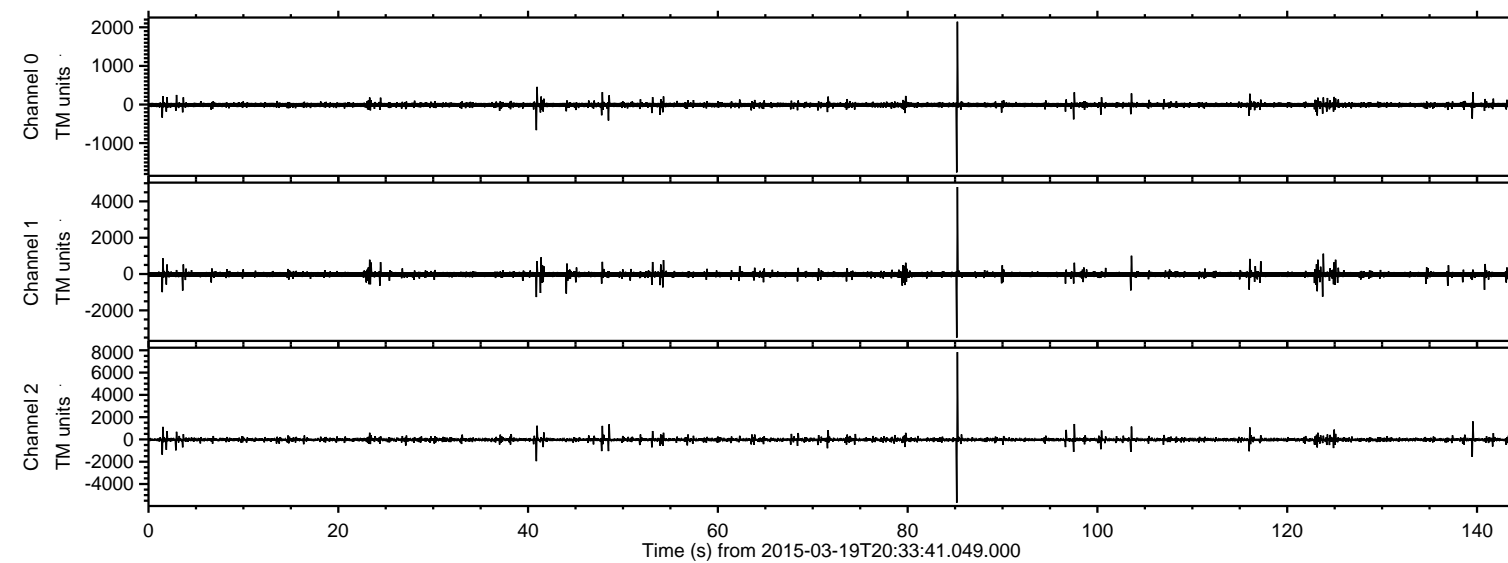

Processed Thu Mar 19 21:40:09 2015 by ELM ver.2012-10-06 from 001\_\_elm20150319\_203340\_\_dat00.bin

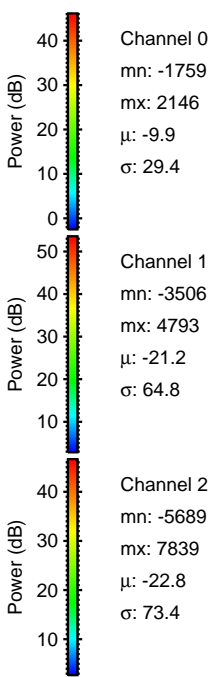
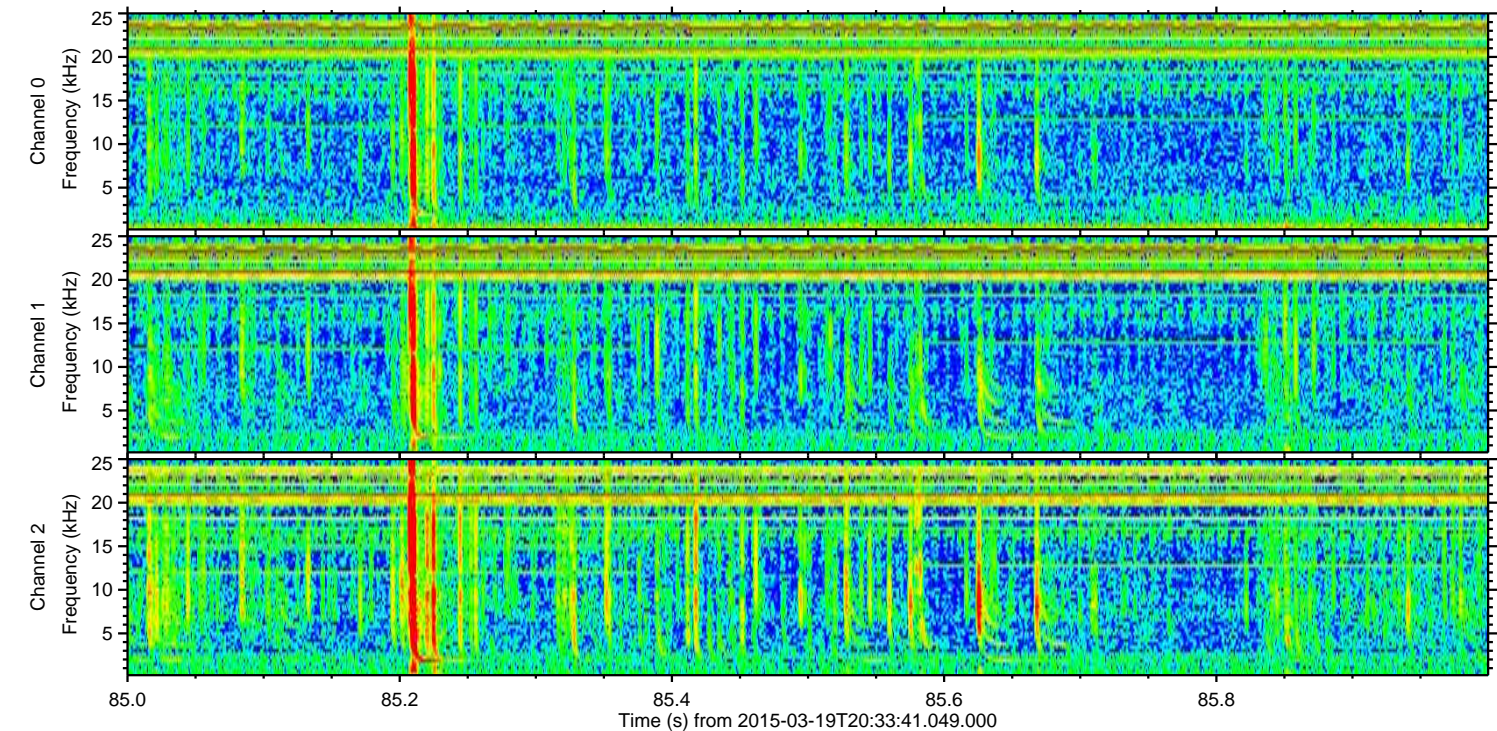
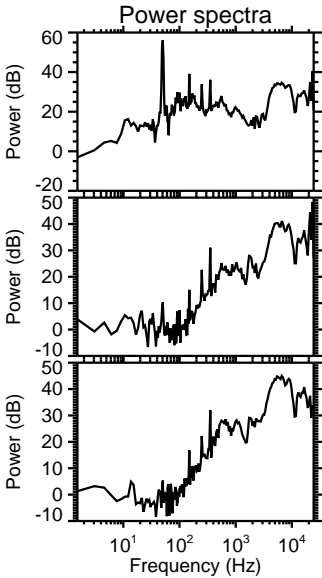
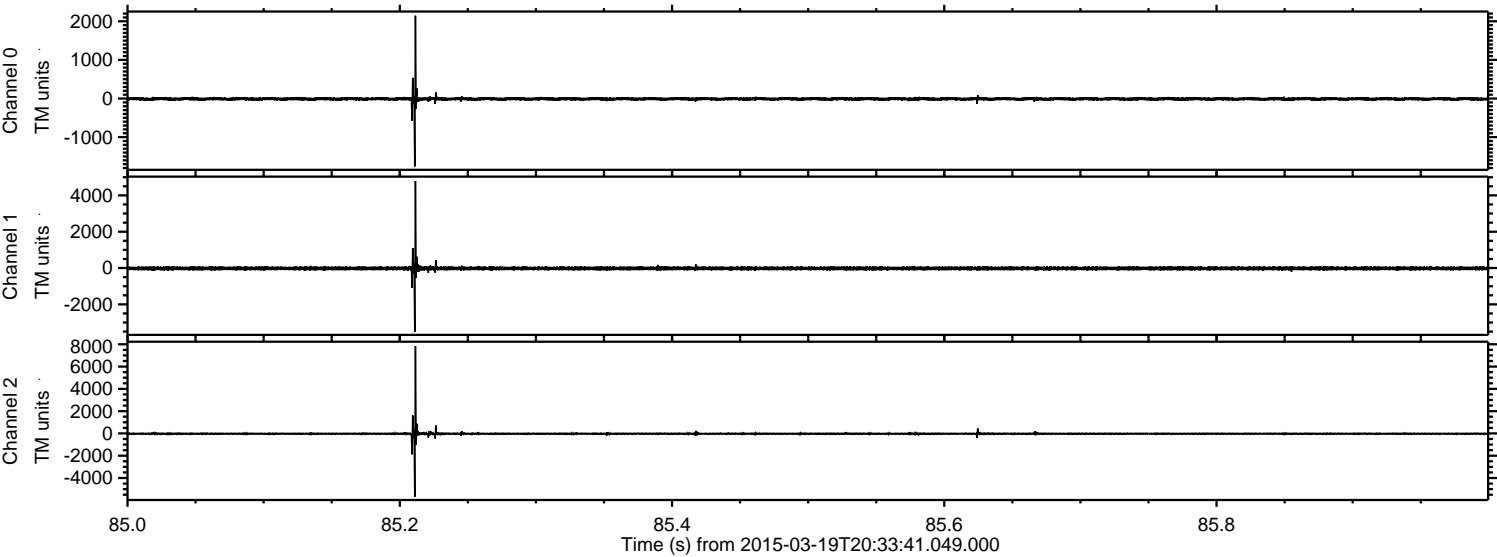



Processed Thu Mar 19 21:40:10 2015 by ELM ver.2012-10-06 from 001\_\_elm20150319\_203340\_\_dat00.bin

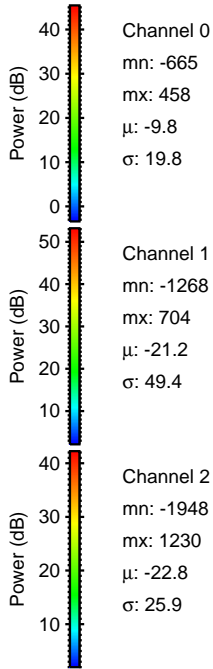
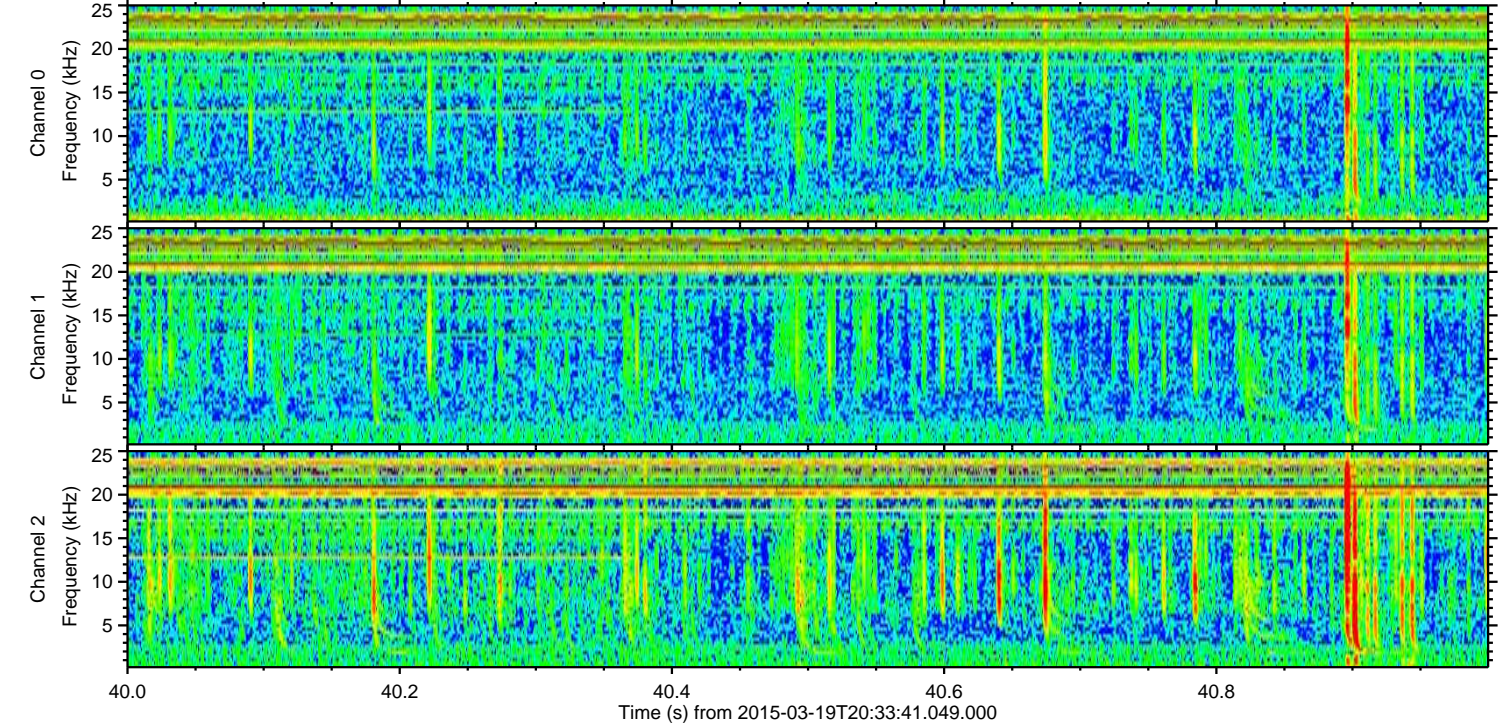
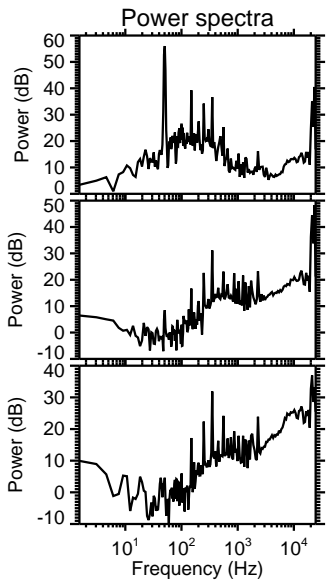
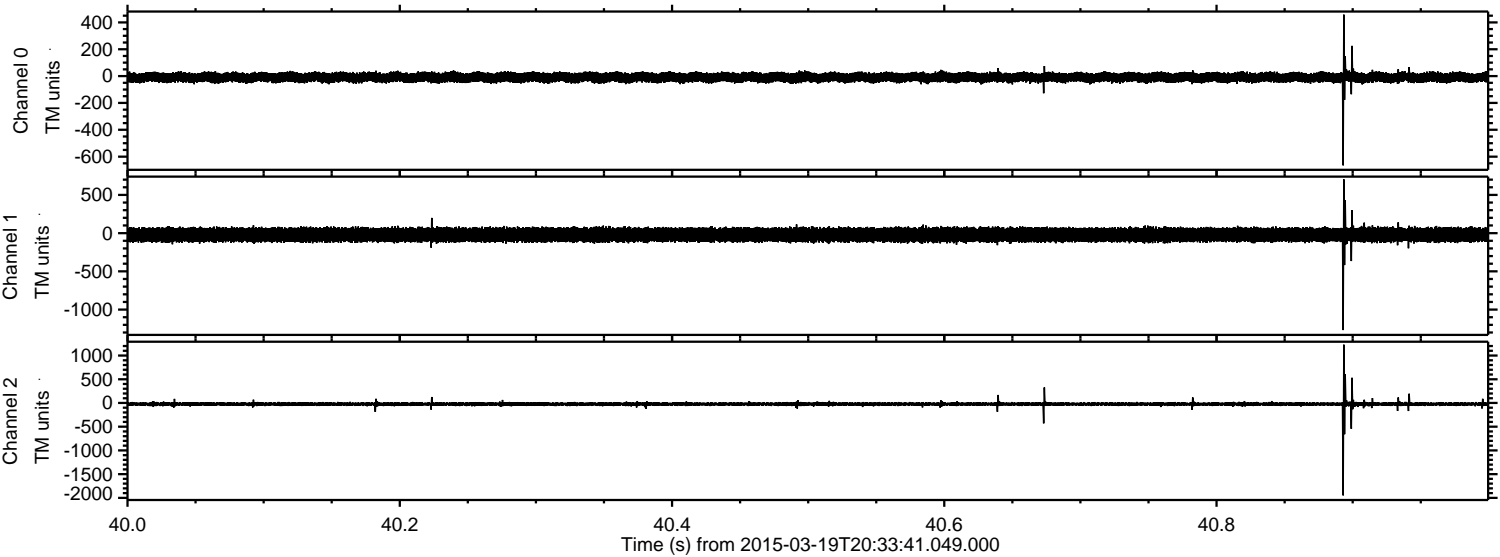



ELMAVAN 3D WAVEFORMS (Measured data sampled at 50 kHz) 49788 packets of 144 samples from 2015-03-19T20:33:41.049.000. Part 140/144

Processed Thu Mar 19 21:40:11 2015 by ELM ver.2012-10-06 from 001\_\_elm20150319\_203340\_\_dat00.bin

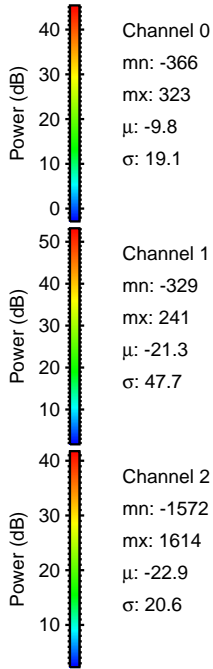
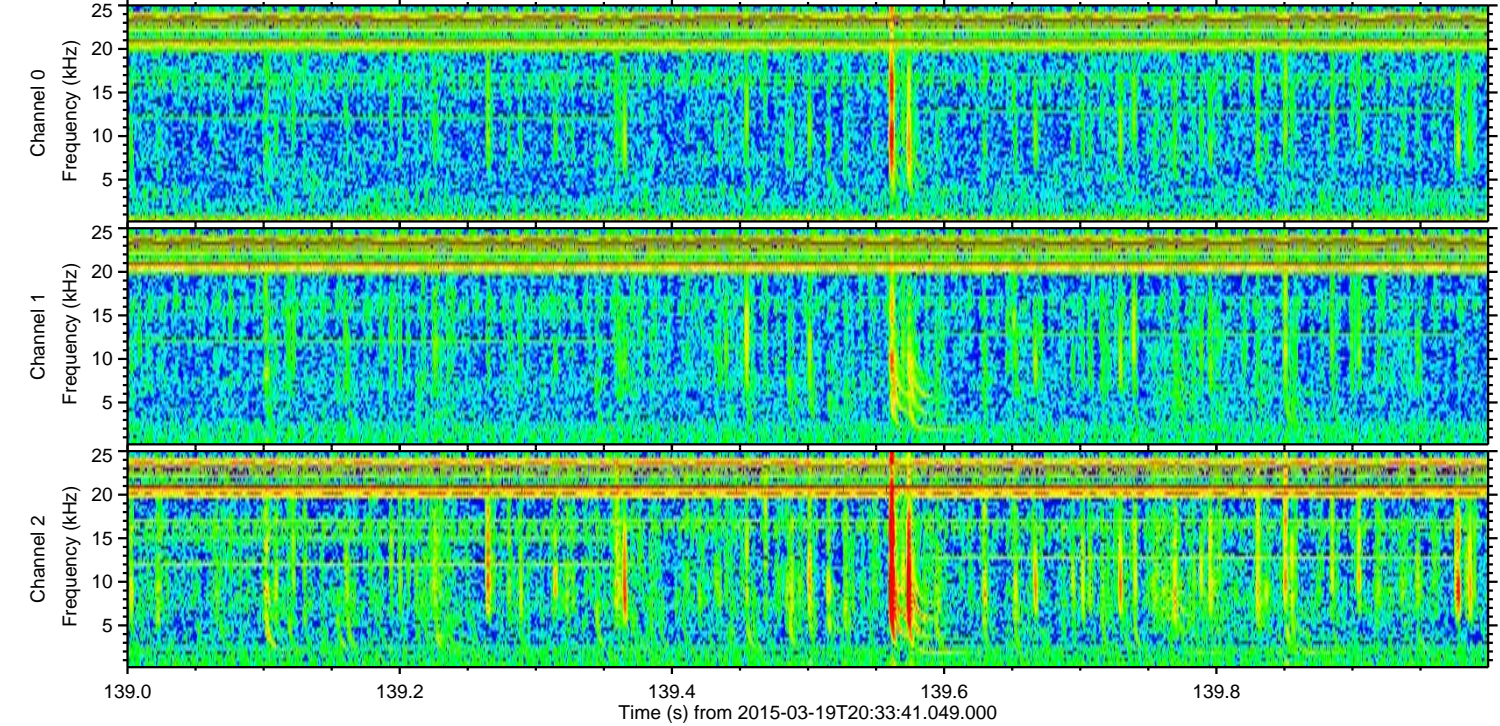
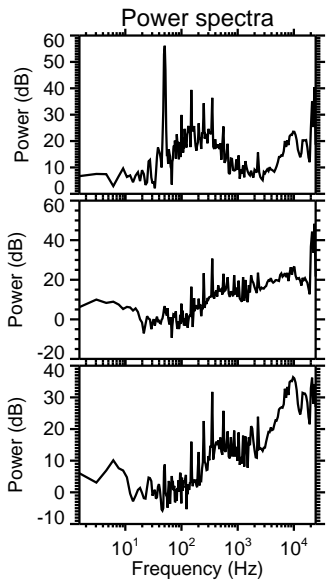
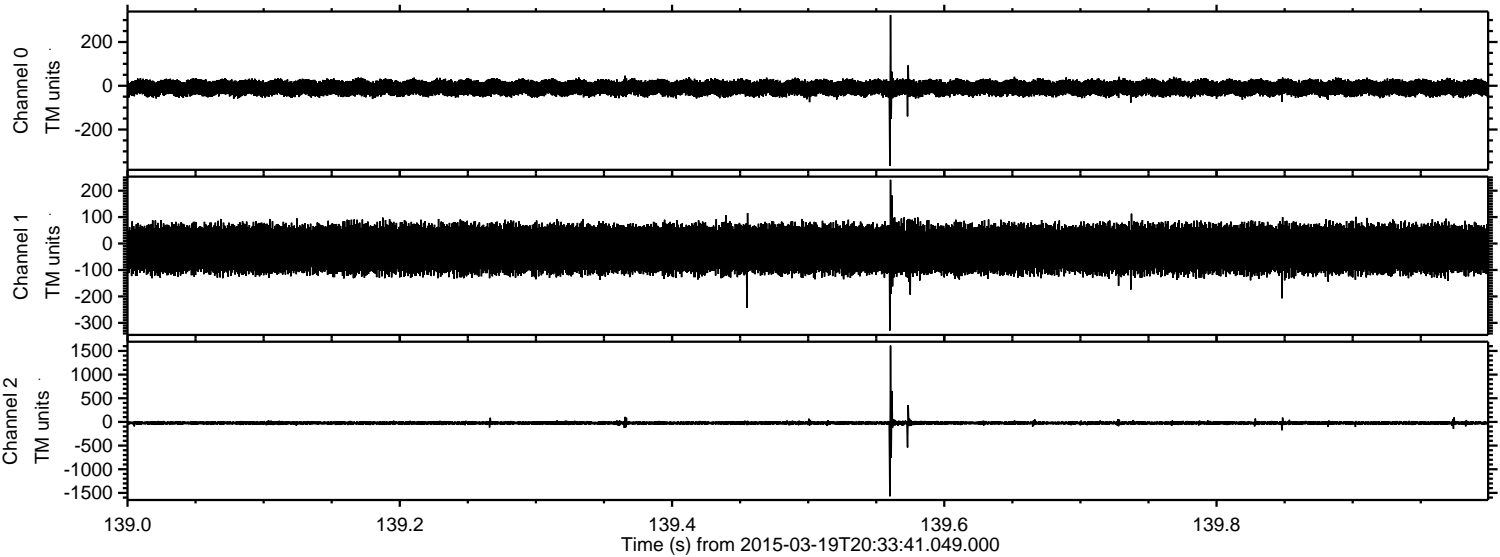

Channel 0  
mn: -366  
mx: 323  
 $\mu$ : -9.8  
 $\sigma$ : 19.1

Channel 1  
mn: -329  
mx: 241  
 $\mu$ : -21.3  
 $\sigma$ : 47.7

Channel 2  
mn: -1572  
mx: 1614  
 $\mu$ : -22.9  
 $\sigma$ : 20.6



Processed Thu Mar 19 21:40:12 2015 by ELM ver.2012-10-06 from 001\_\_elm20150319\_203340\_\_dat00.bin

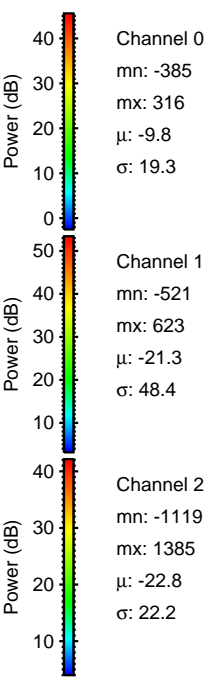
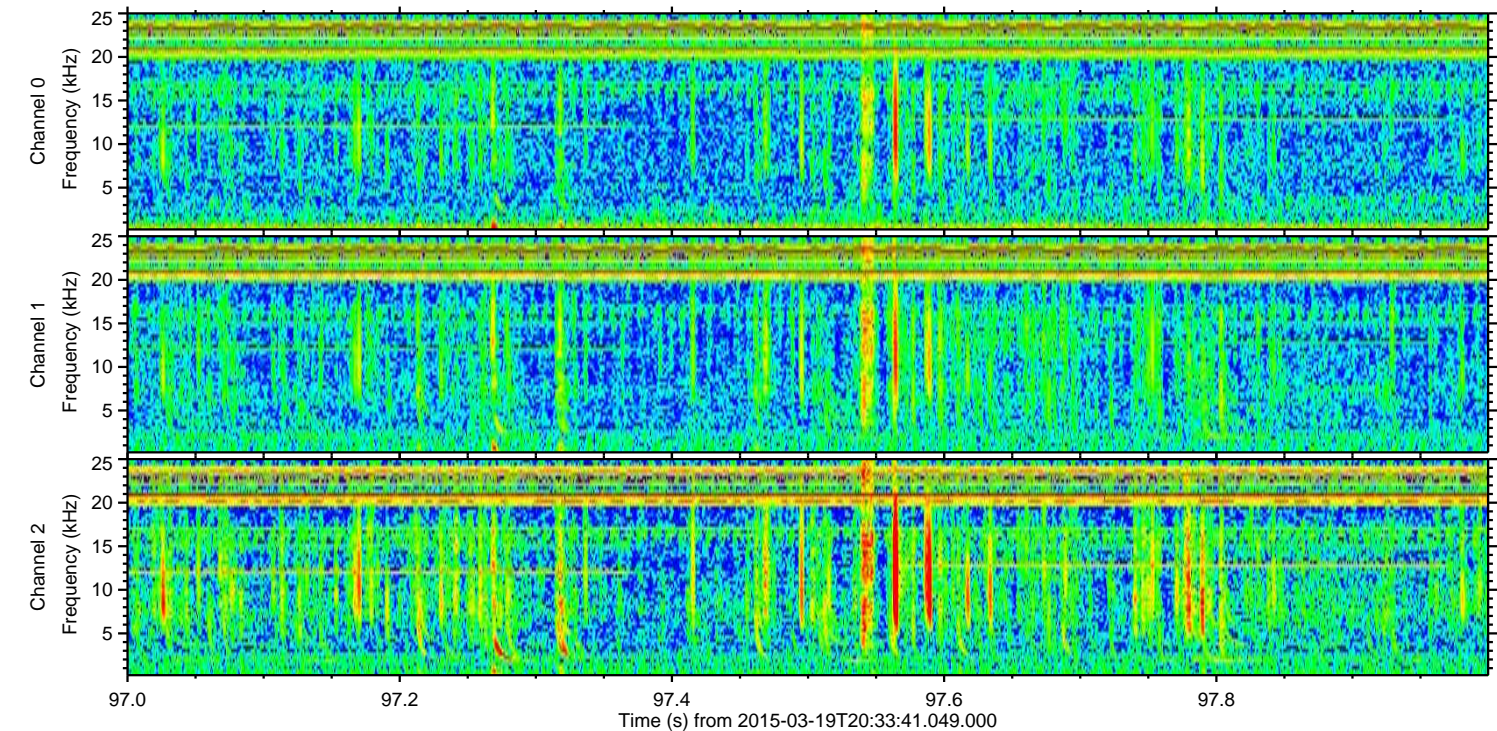
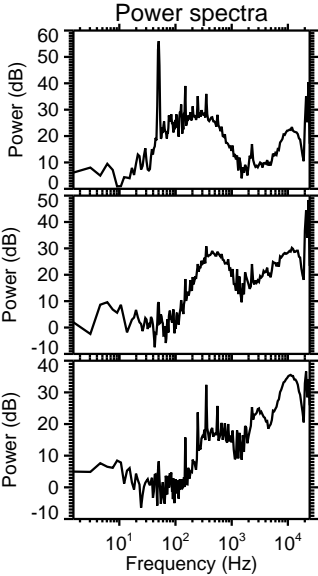
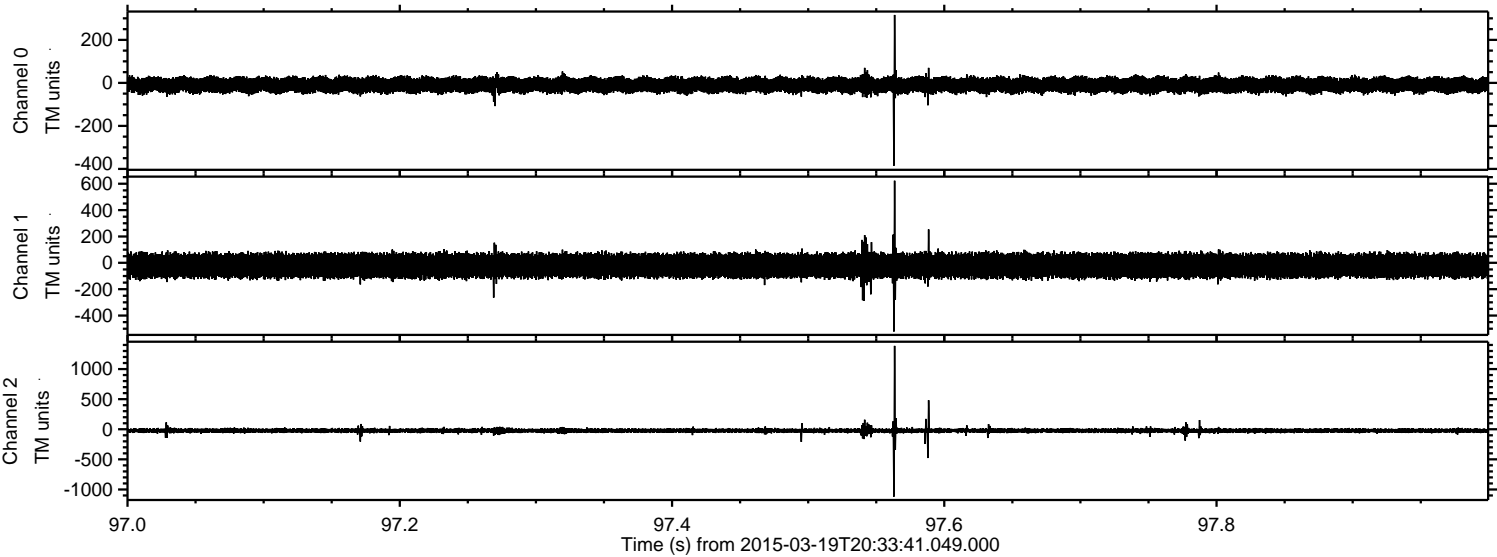



ELMAVAN 3D WAVEFORMS (Measured data sampled at 50 kHz) 49788 packets of 144 samples from 2015-03-19T20:33:41.049.000. Part 2/144

Processed Thu Mar 19 21:40:13 2015 by ELM ver.2012-10-06 from 001\_\_elm20150319\_203340\_\_dat00.bin

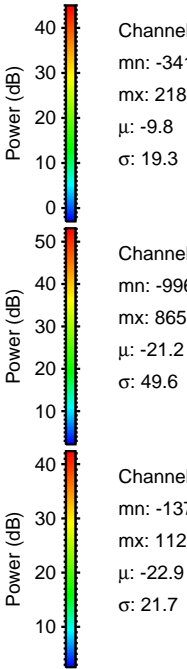
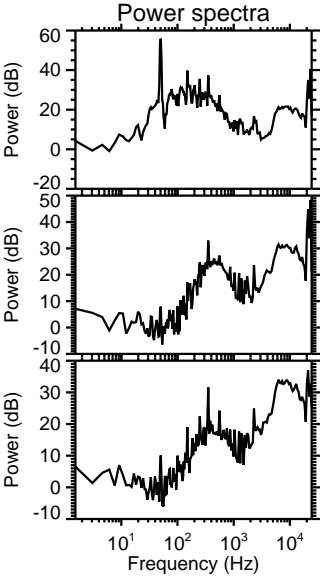
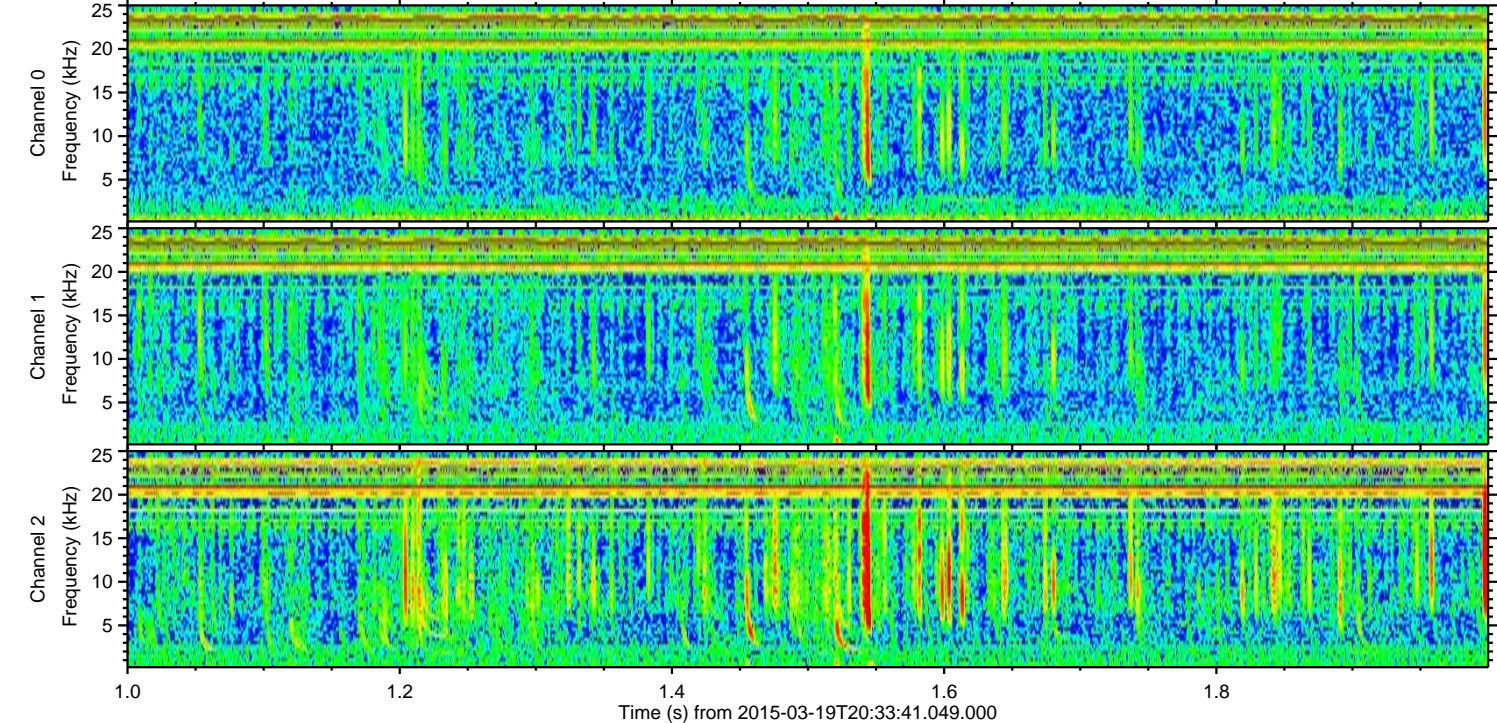
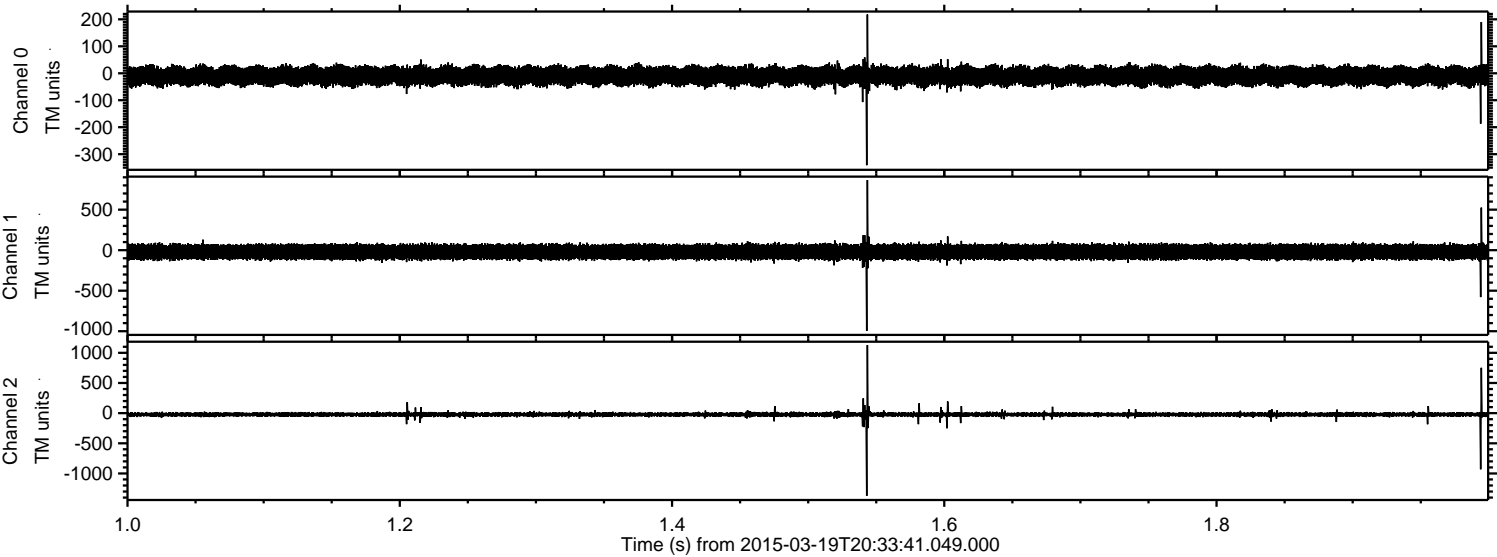



Processed Thu Mar 19 21:40:14 2015 by ELM ver.2012-10-06 from 001\_\_elm20150319\_203340\_\_dat00.bin

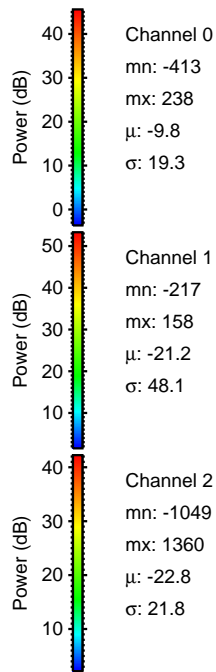
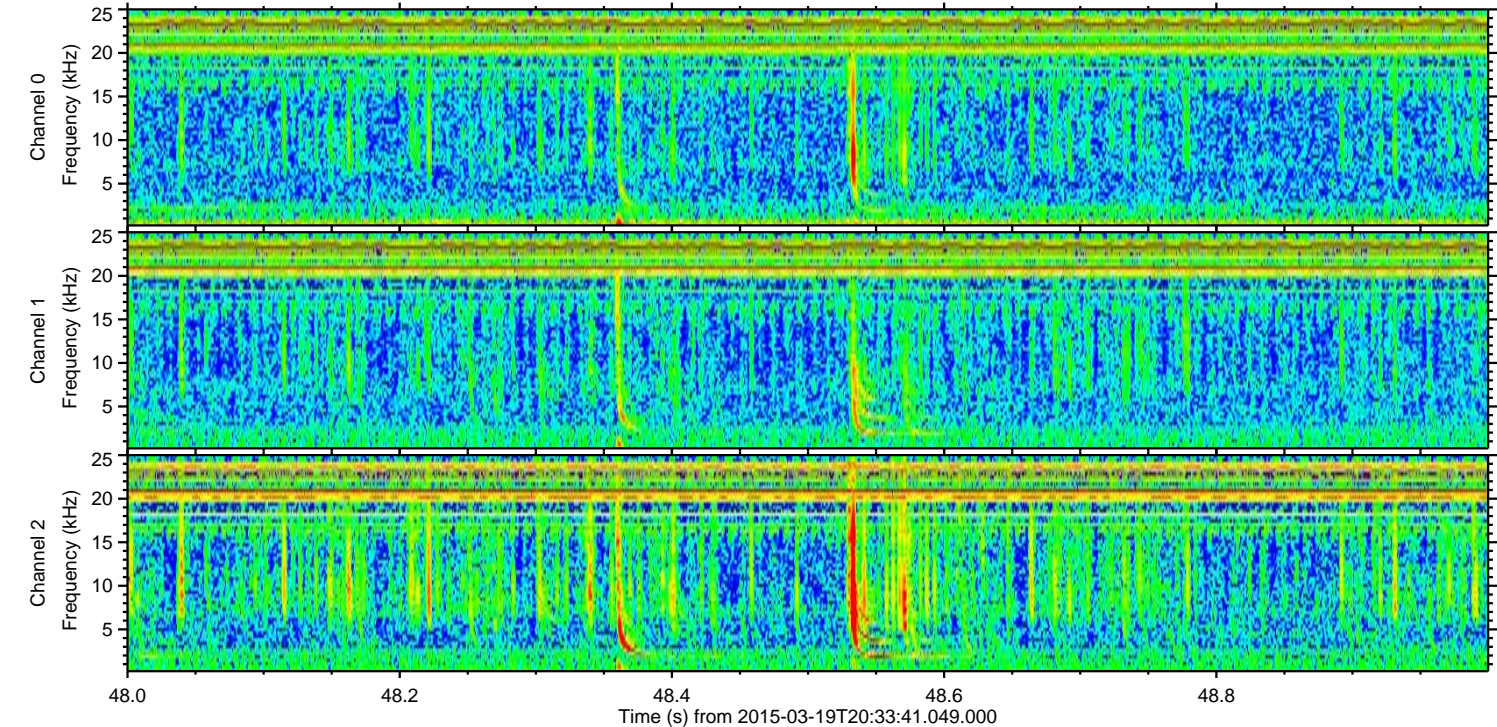
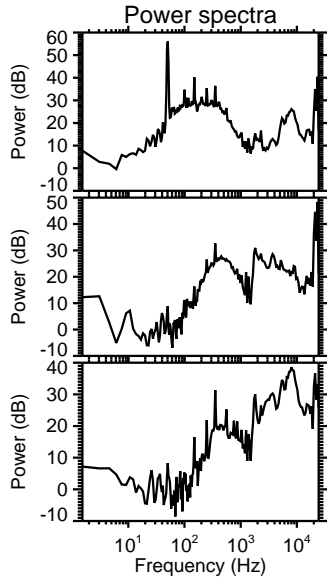
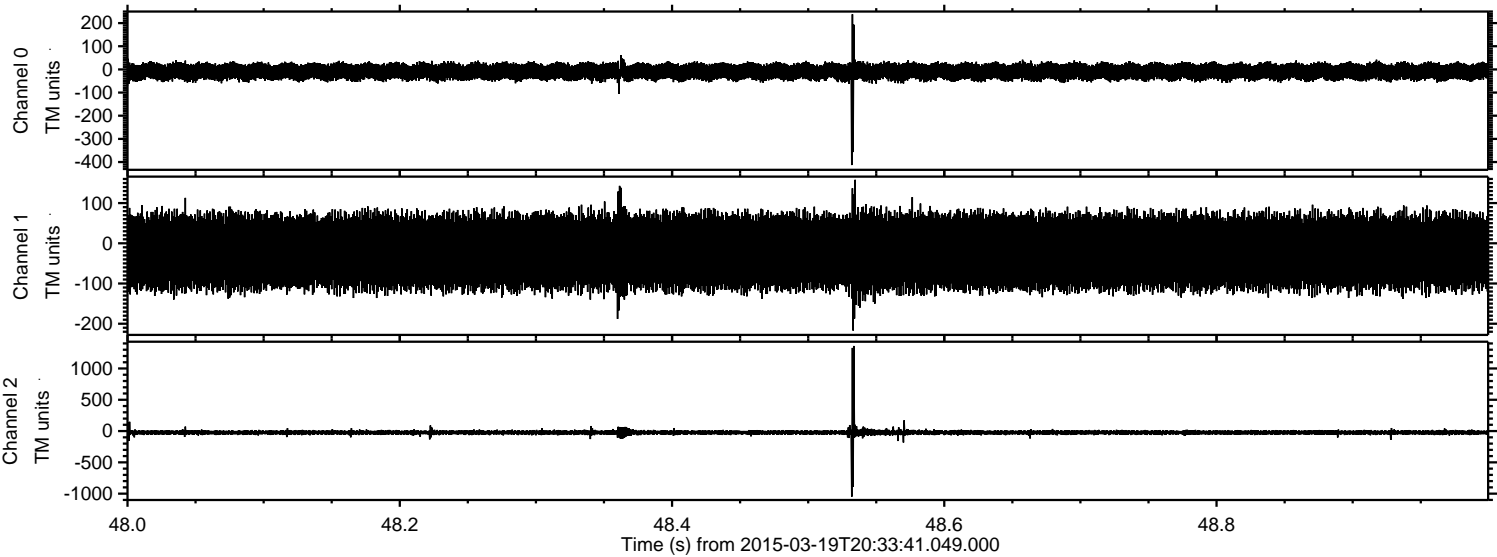



ELMAVAN 3D WAVEFORMS (Measured data sampled at 50 kHz) 49788 packets of 144 samples from 2015-03-19T20:33:41.049.000. Part 124/144

Processed Thu Mar 19 21:40:15 2015 by ELM ver.2012-10-06 from 001\_\_elm20150319\_203340\_\_dat00.bin

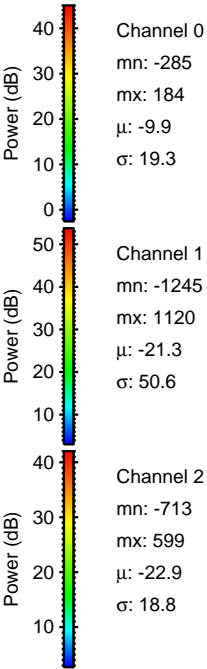
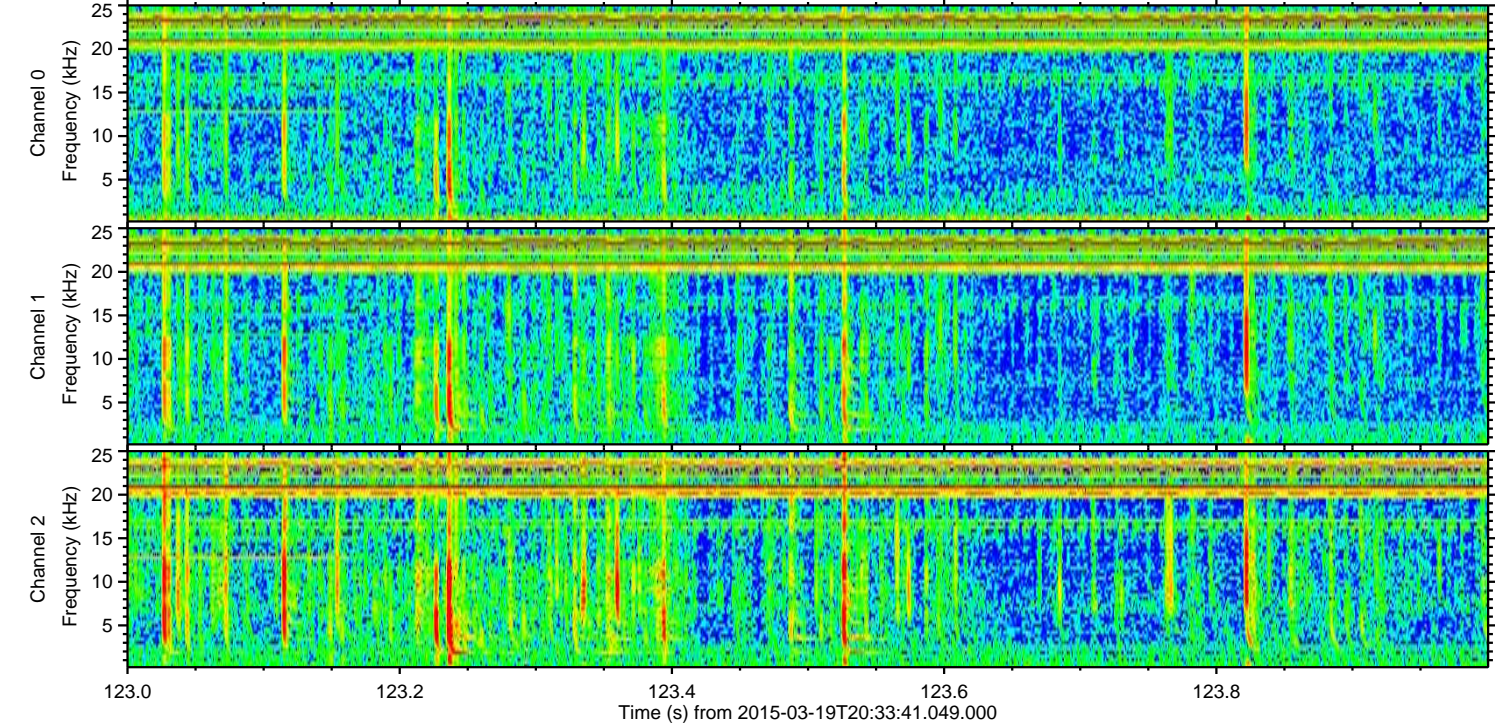
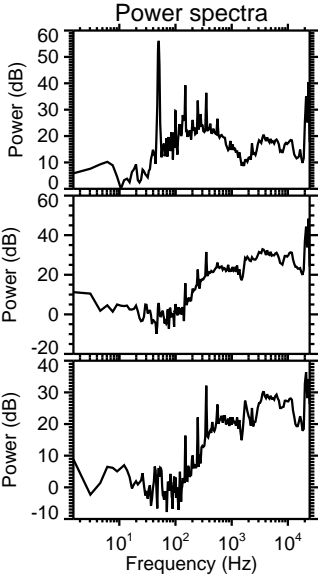
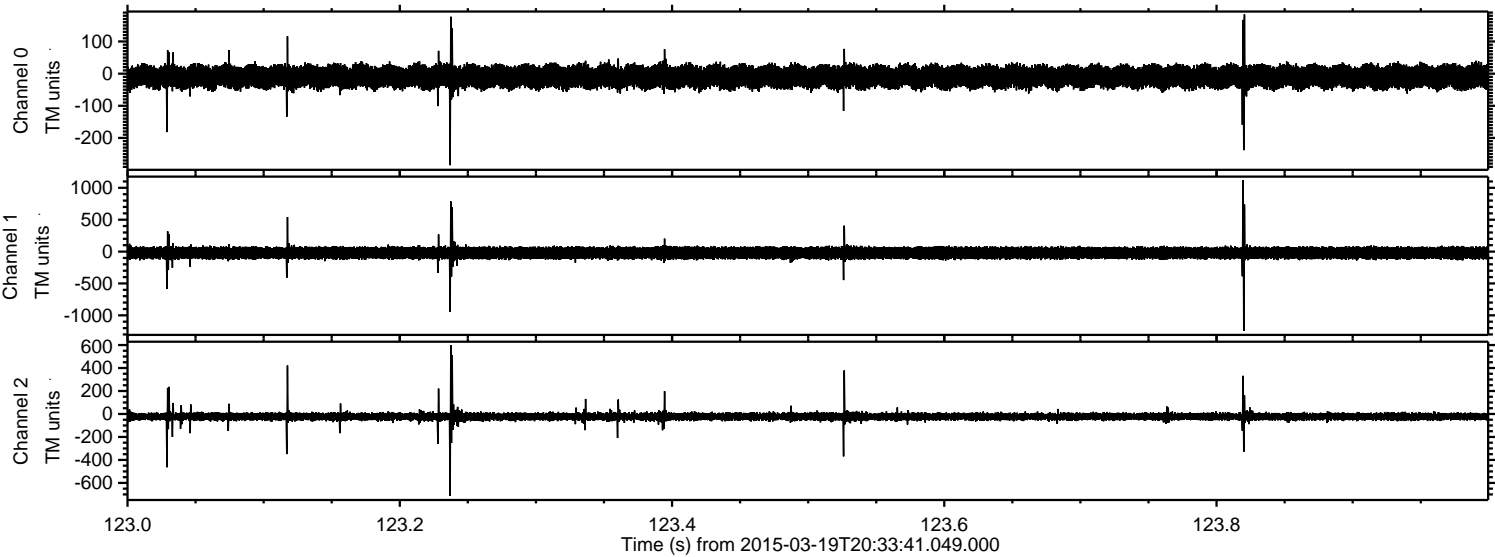



Processed Thu Mar 19 21:40:16 2015 by ELM ver.2012-10-06 from 001\_\_elm20150319\_203340\_\_dat00.bin

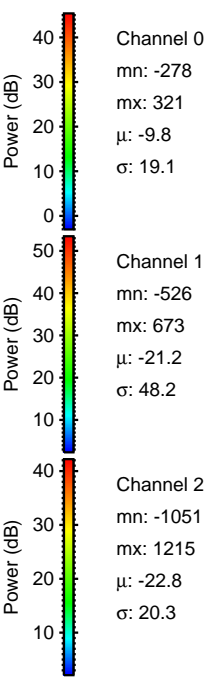
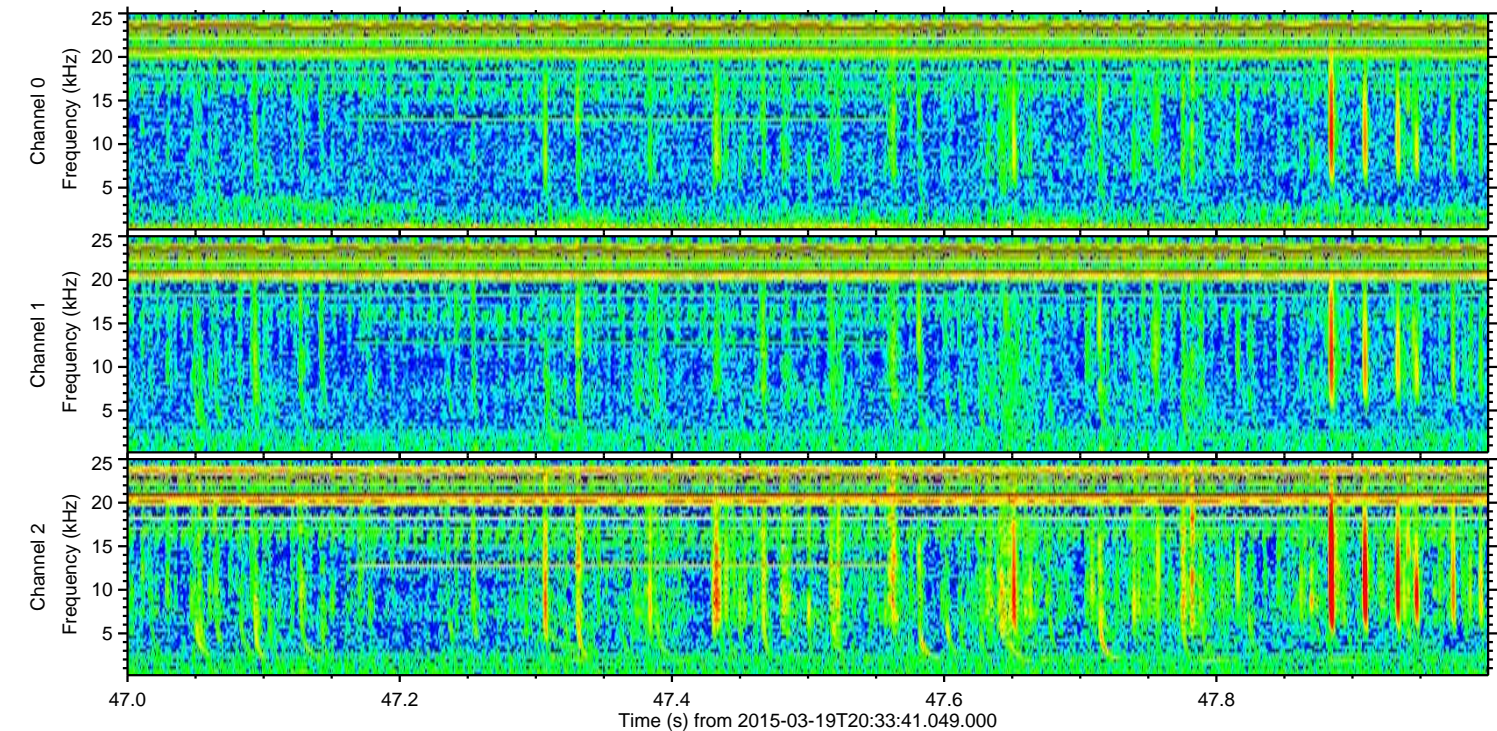
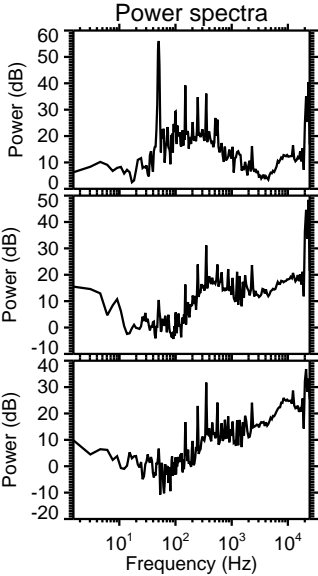
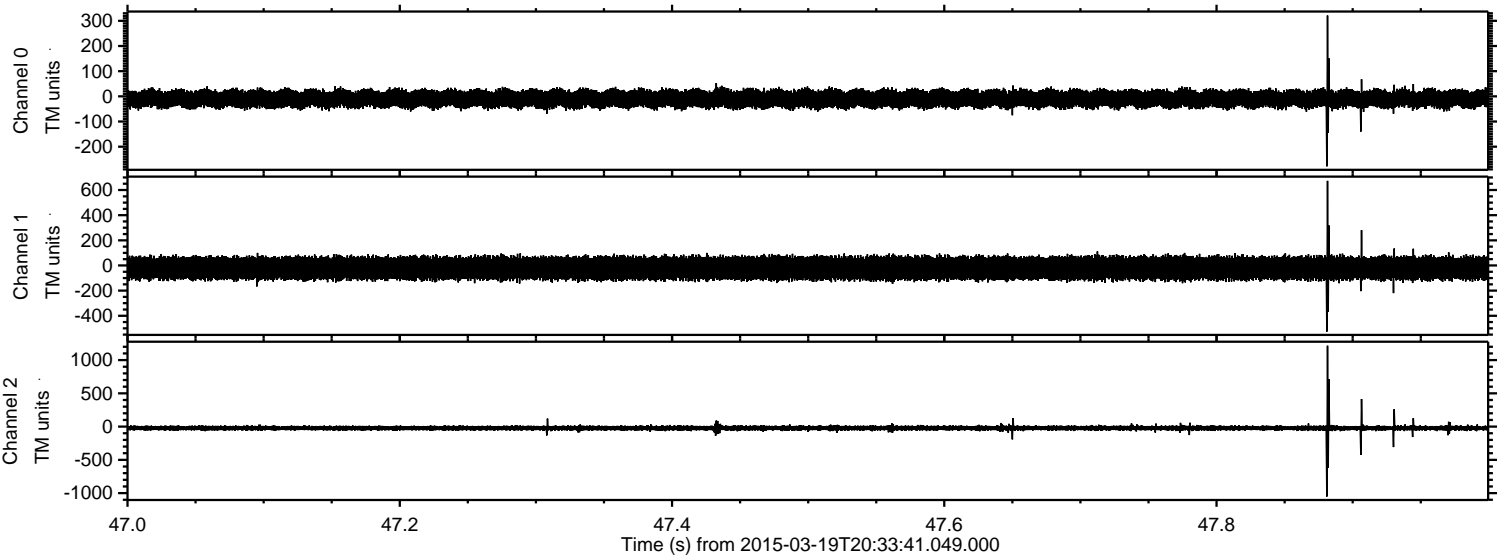

Channel 0  
mn: -278  
mx: 321  
 $\mu$ : -9.8  
 $\sigma$ : 19.1

Channel 1  
mn: -526  
mx: 673  
 $\mu$ : -21.2  
 $\sigma$ : 48.2

Channel 2  
mn: -1051  
mx: 1215  
 $\mu$ : -22.8  
 $\sigma$ : 20.3



Processed Thu Mar 19 21:40:17 2015 by ELM ver.2012-10-06 from 001\_\_elm20150319\_203340\_\_dat00.bin

