

# ELMAVAN 3D WAVEFORMS (Measured data sampled at 50 kHz) 49640 packets of 144 samples from 2015-03-19T16:03:31.747.999.

Processed Thu Mar 19 17:10:38 2015 by ELM ver.2012-10-06 from 001\_\_elm20150319\_160330\_\_dat00.bin

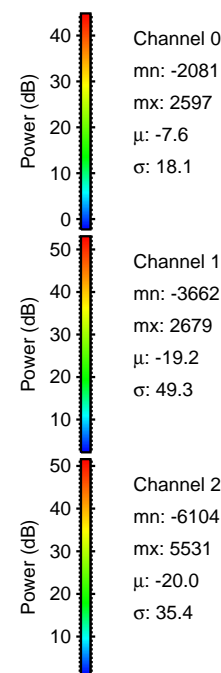

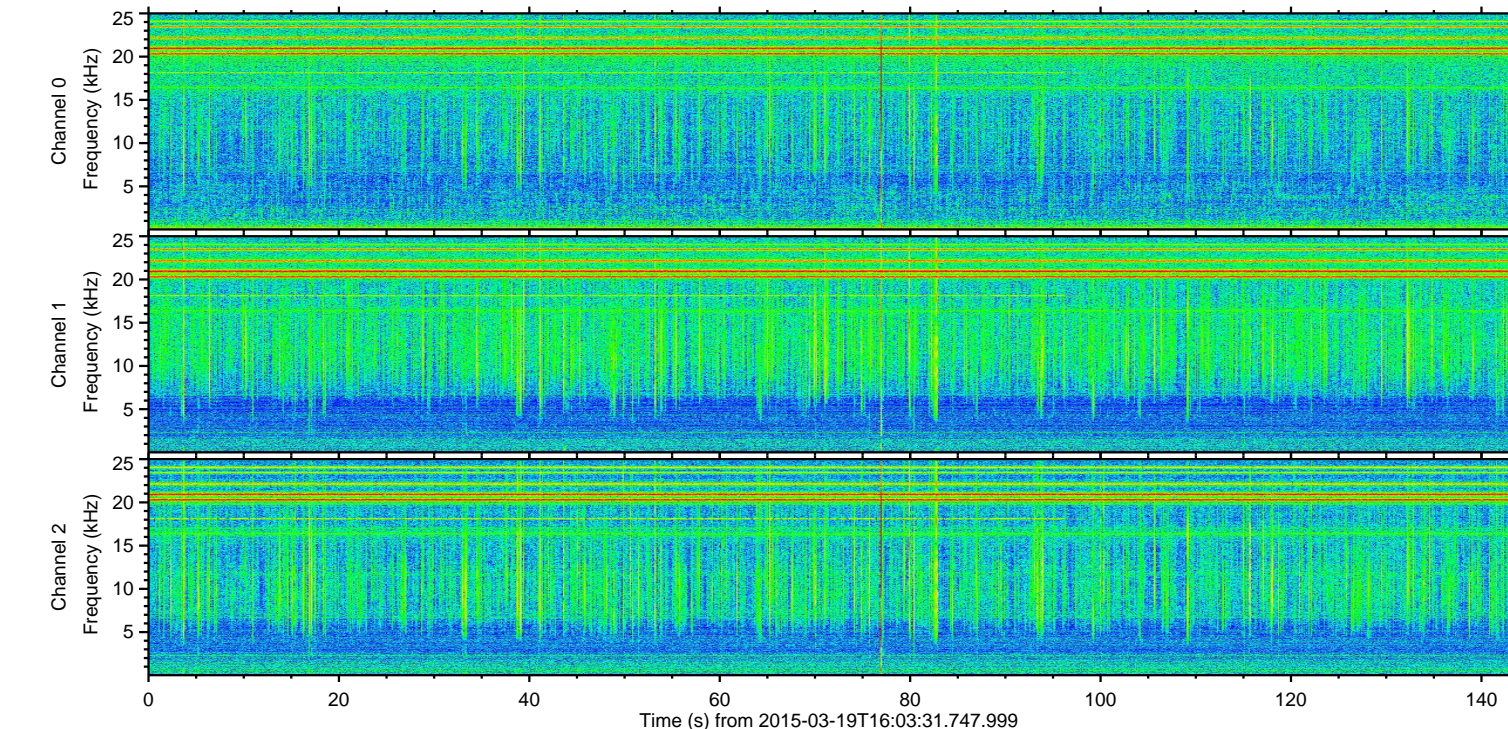
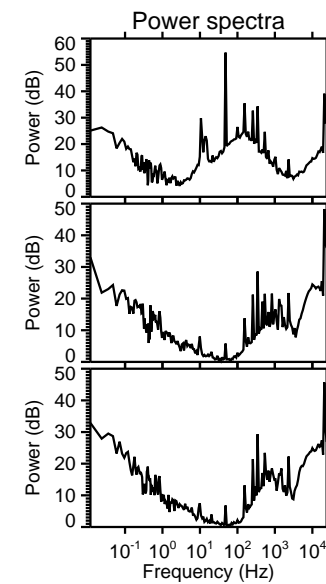
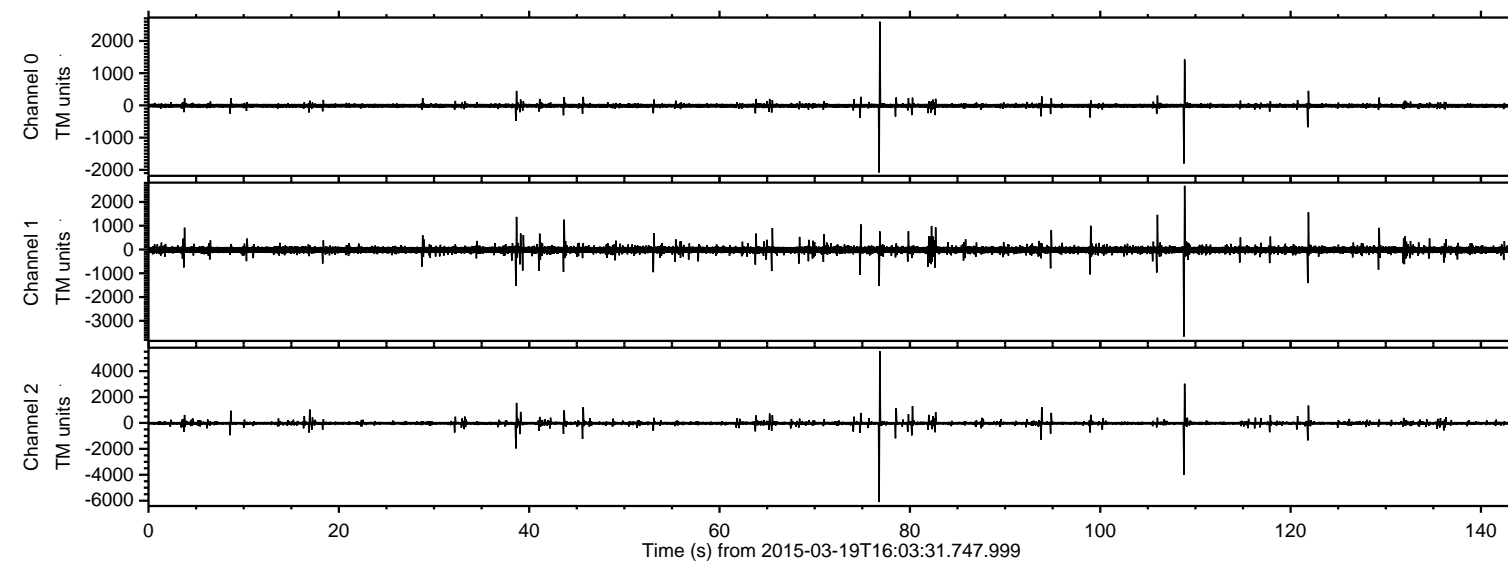

Processed Thu Mar 19 17:10:53 2015 by ELM ver.2012-10-06 from 001\_\_elm20150319\_160330\_\_dat00.bin

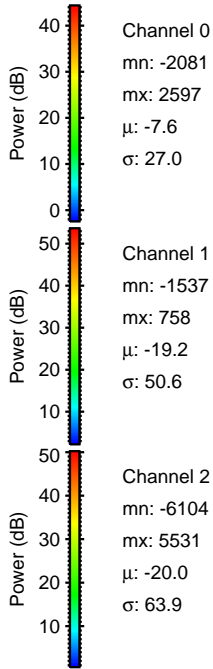
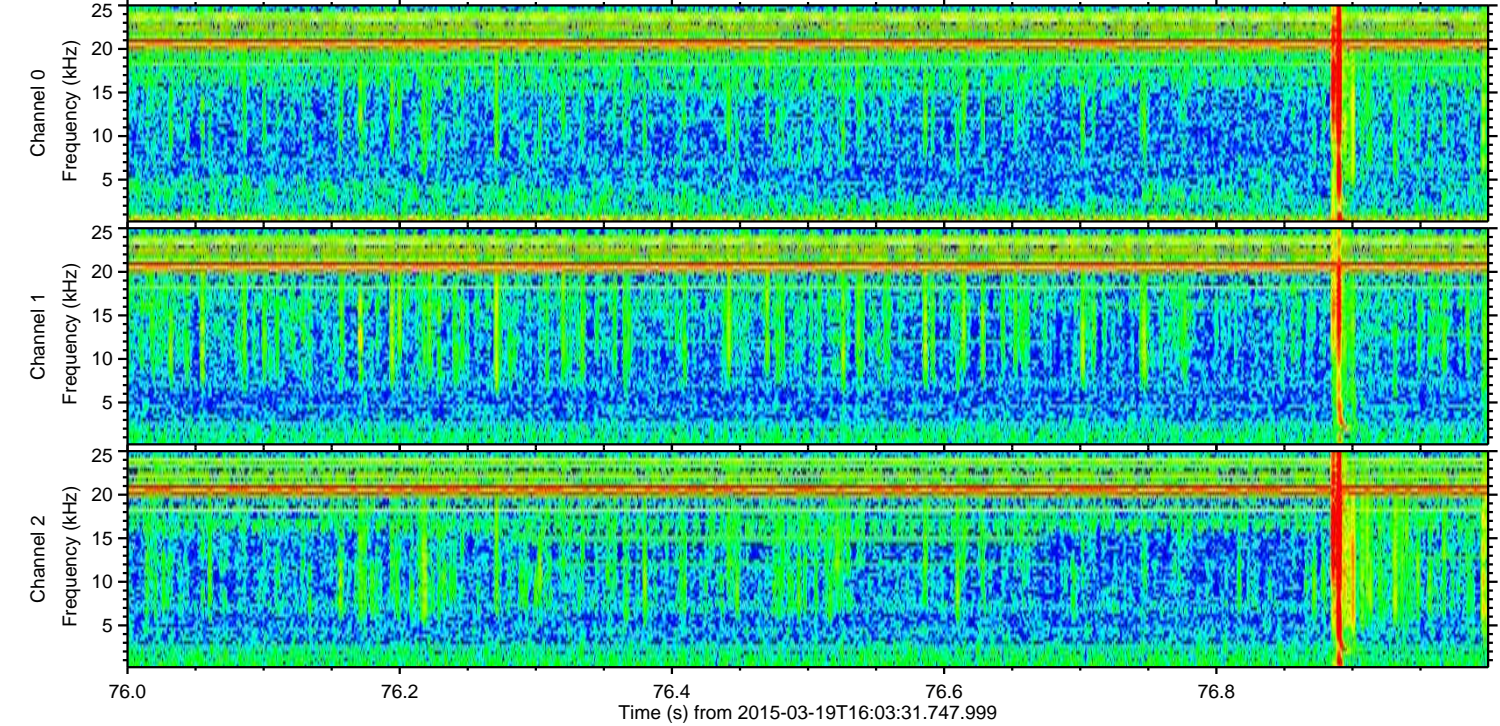
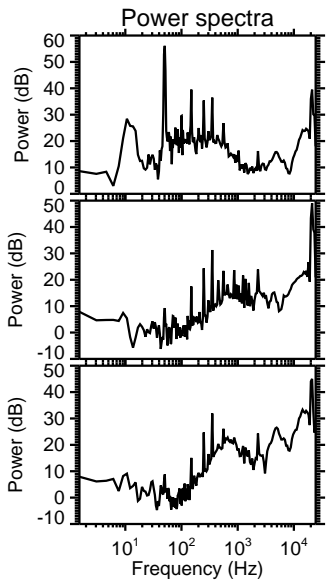
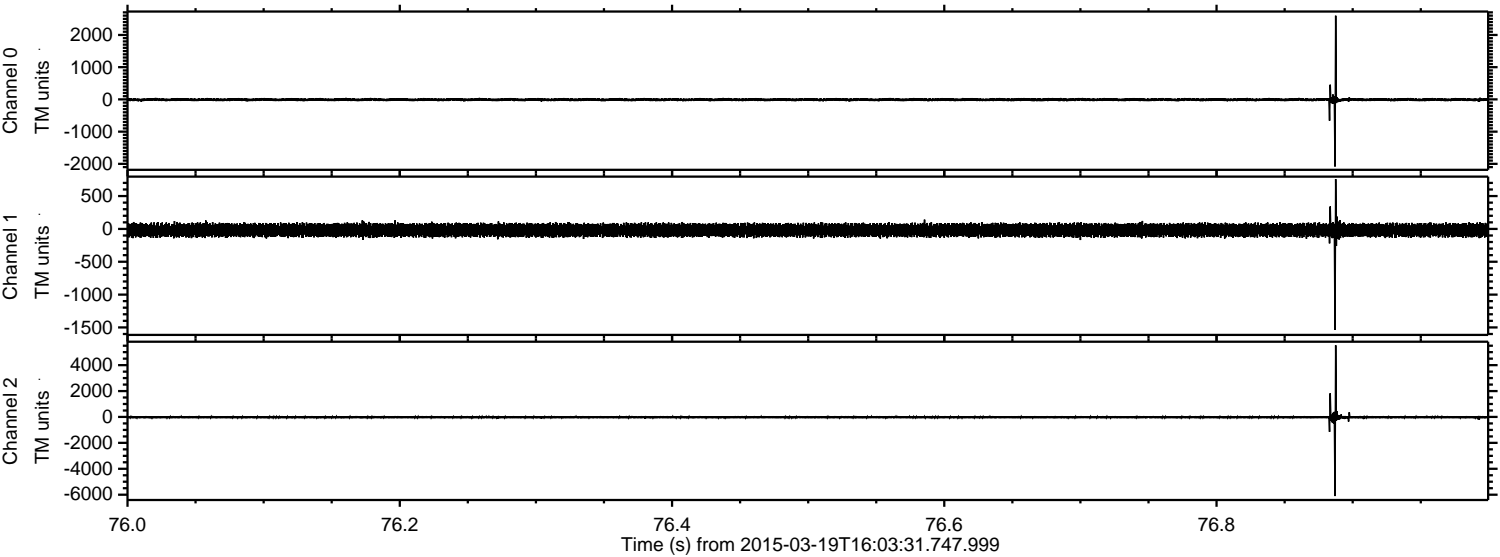



ELMAVAN 3D WAVEFORMS (Measured data sampled at 50 kHz) 49640 packets of 144 samples from 2015-03-19T16:03:31.747.999. Part 109/143

Processed Thu Mar 19 17:10:54 2015 by ELM ver.2012-10-06 from 001\_\_elm20150319\_160330\_\_dat00.bin

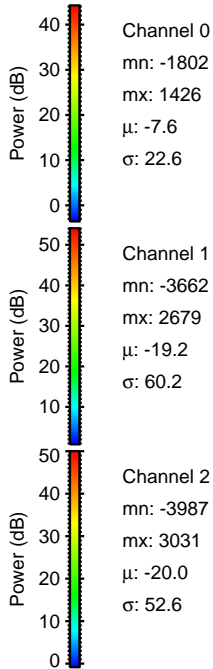
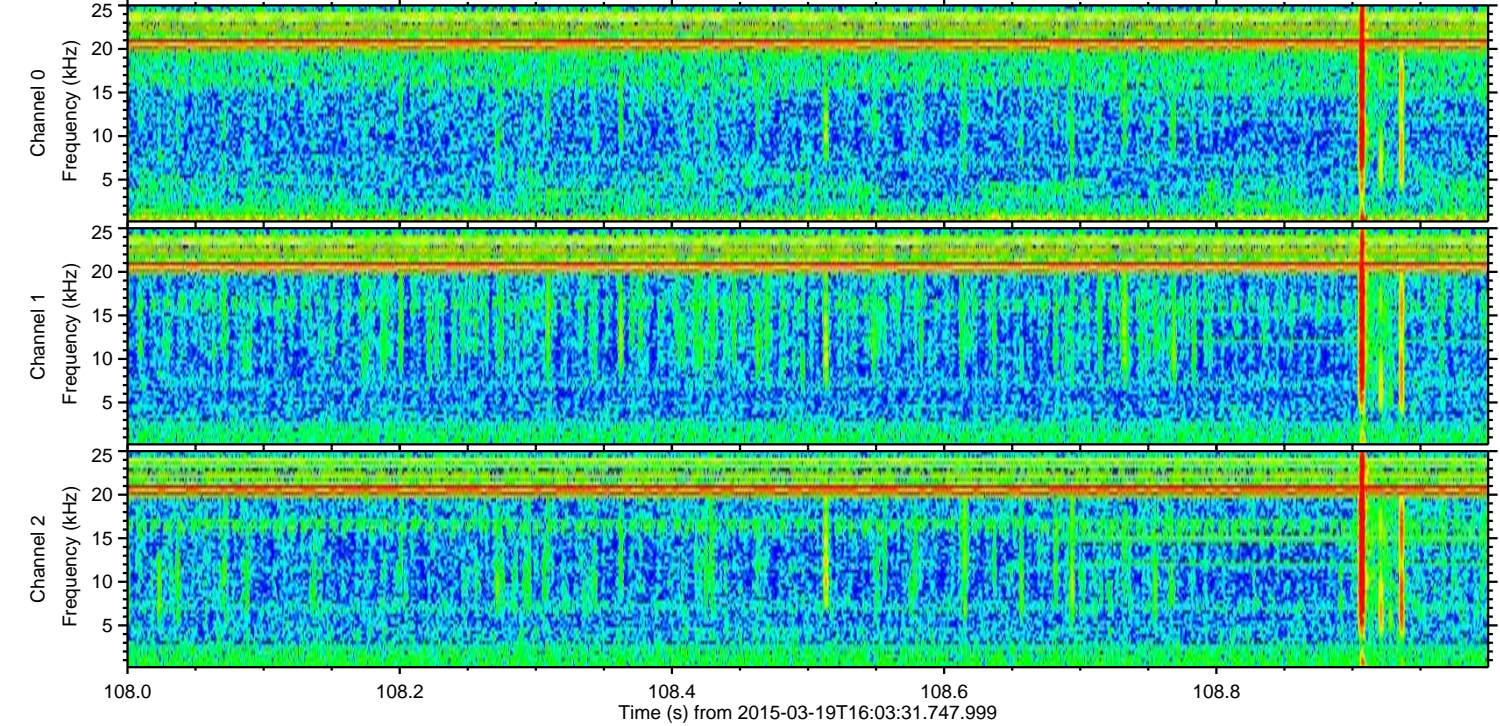
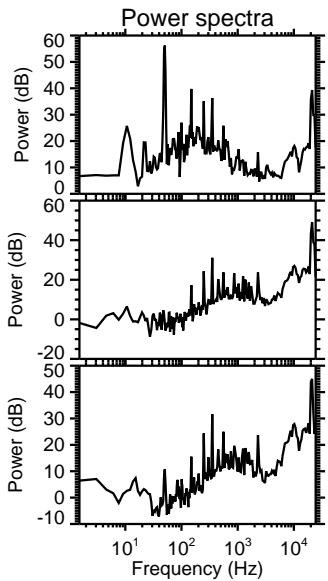
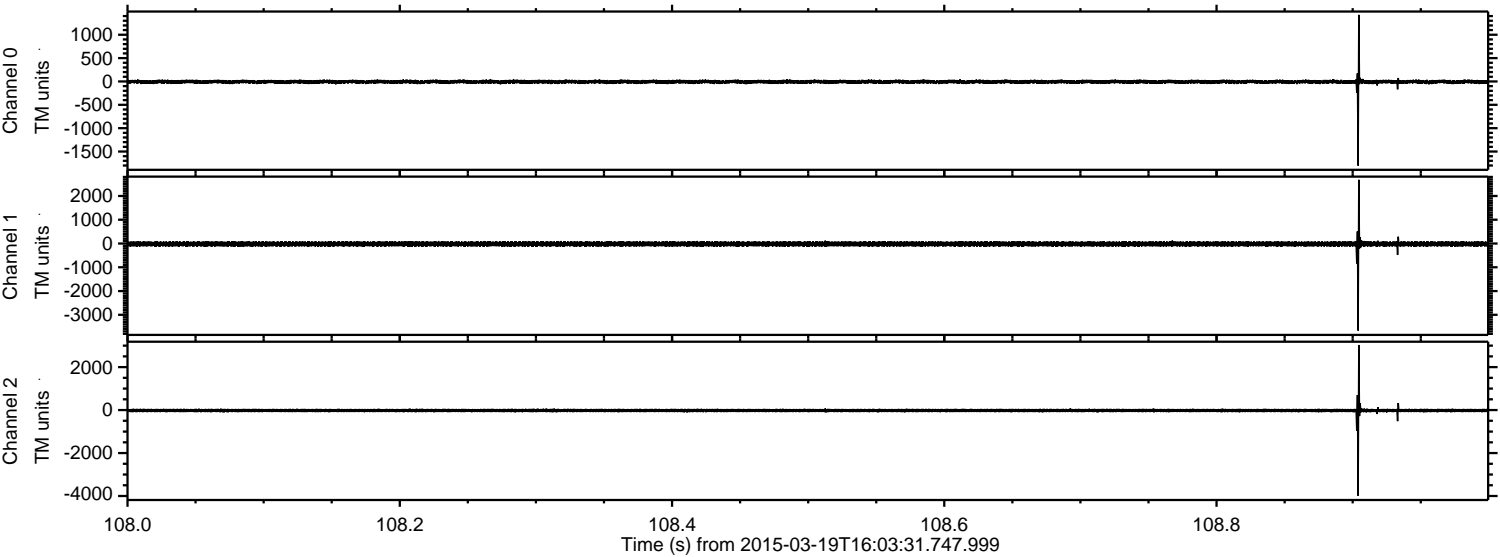



Processed Thu Mar 19 17:10:56 2015 by ELM ver.2012-10-06 from 001\_\_elm20150319\_160330\_\_dat00.bin

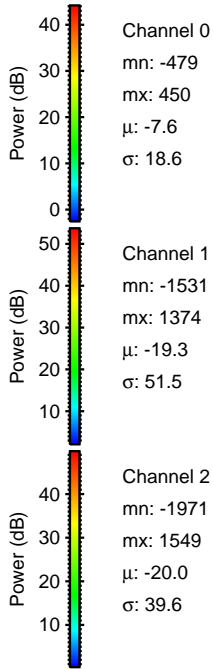
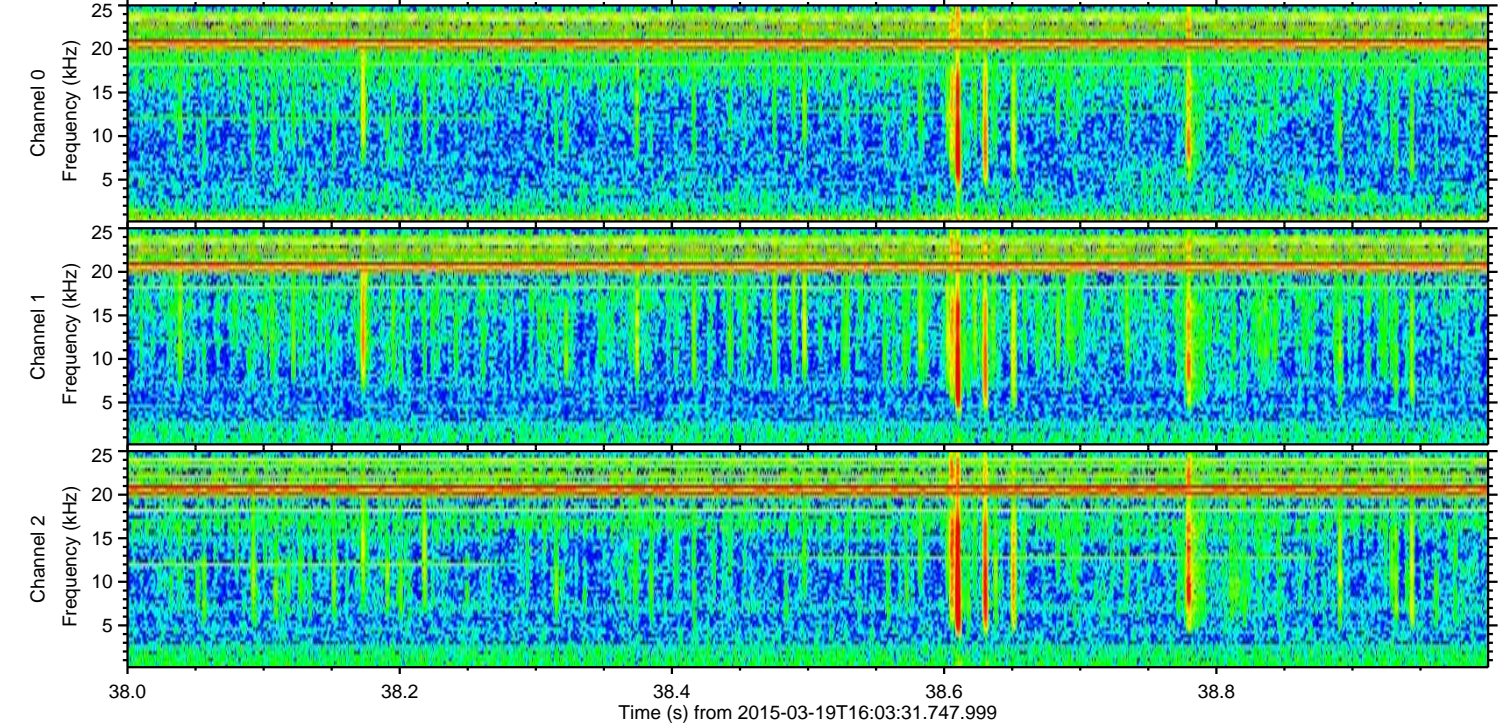
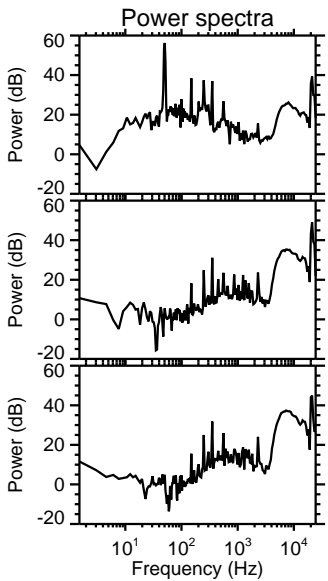
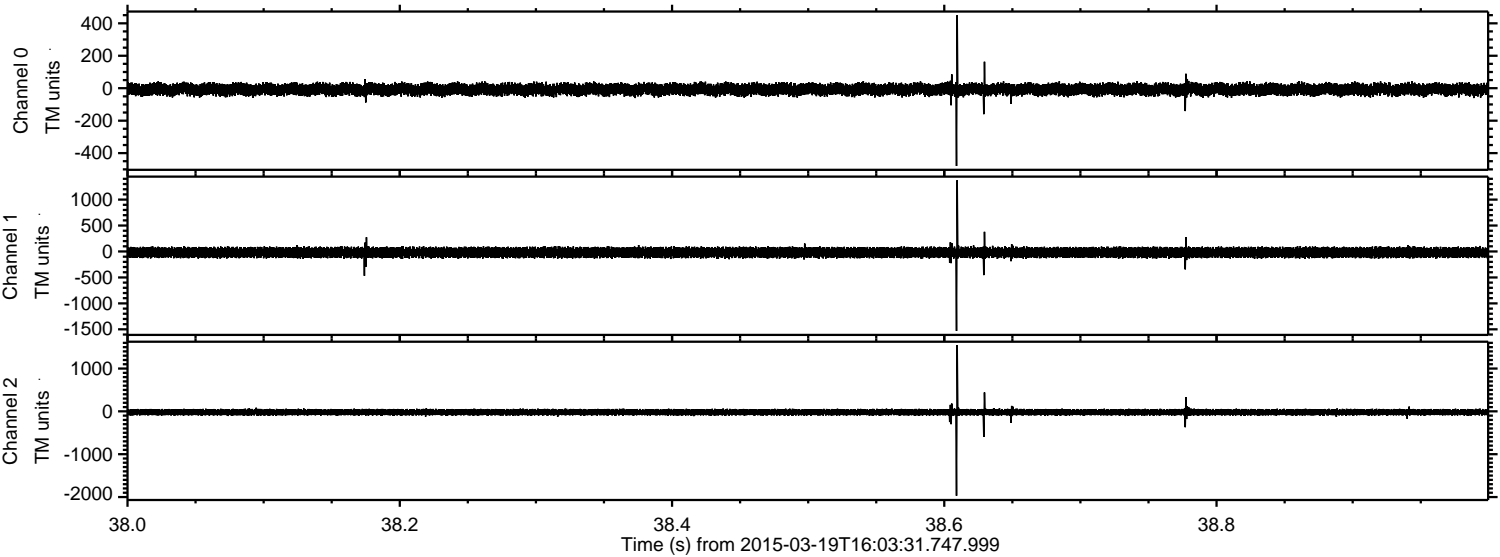



ELMAVAN 3D WAVEFORMS (Measured data sampled at 50 kHz) 49640 packets of 144 samples from 2015-03-19T16:03:31.747.999. Part 122/143

Processed Thu Mar 19 17:10:57 2015 by ELM ver.2012-10-06 from 001\_\_elm20150319\_160330\_\_dat00.bin

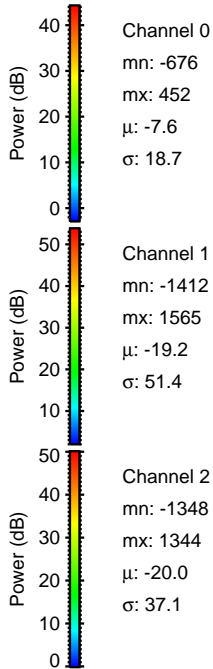
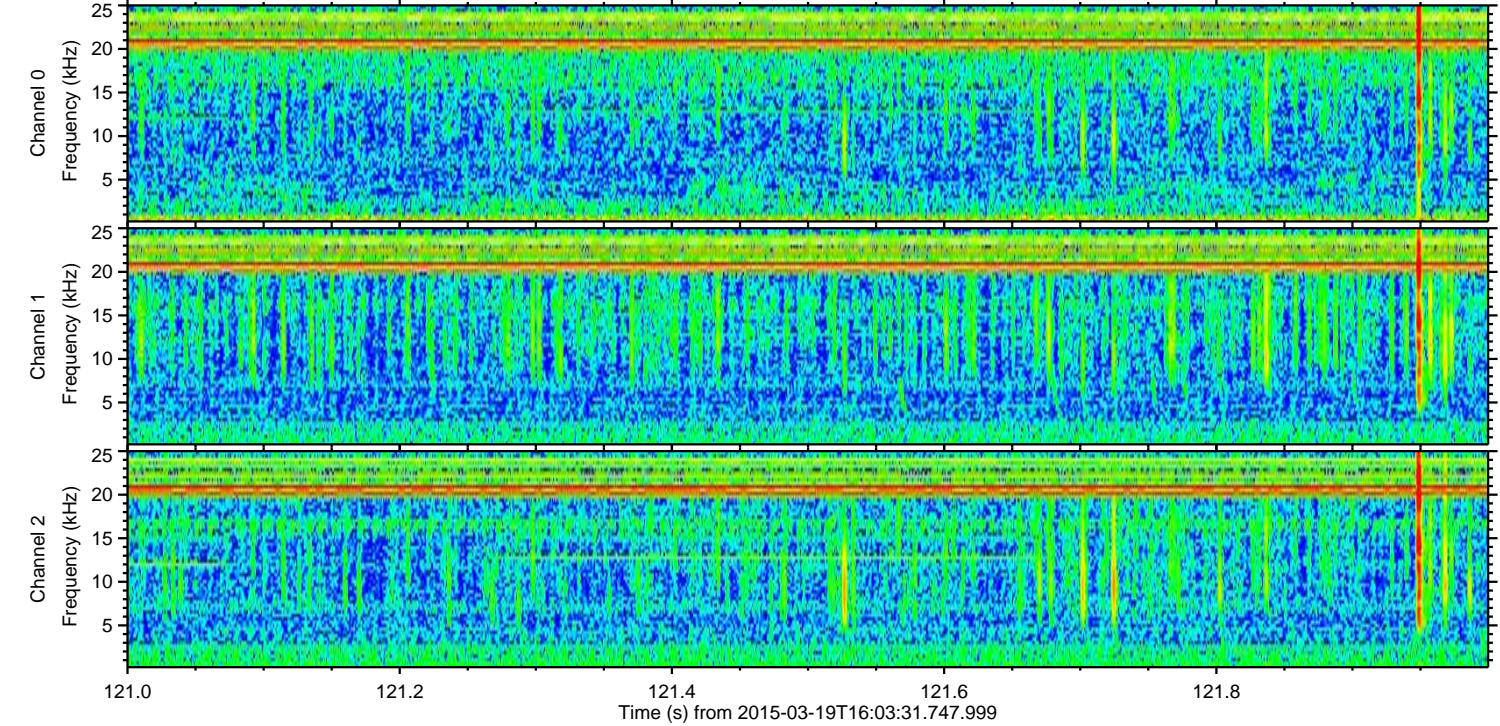
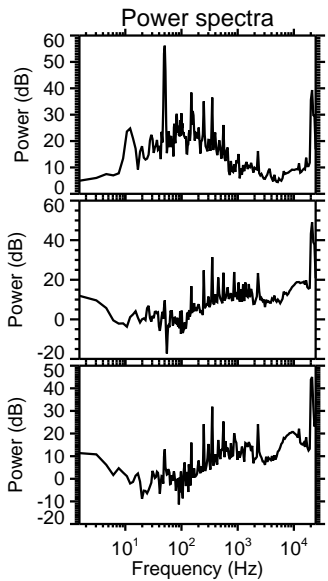
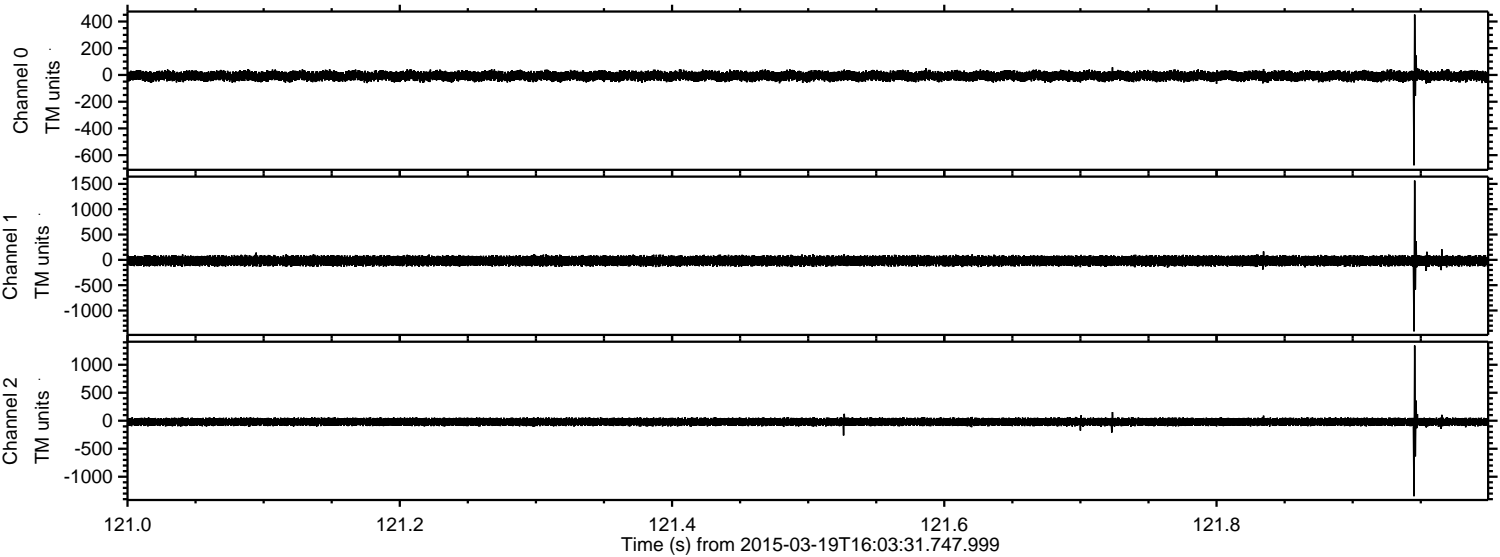

Channel 0  
mn: -676  
mx: 452  
 $\mu$ : -7.6  
 $\sigma$ : 18.7

Channel 1  
mn: -1412  
mx: 1565  
 $\mu$ : -19.2  
 $\sigma$ : 51.4

Channel 2  
mn: -1348  
mx: 1344  
 $\mu$ : -20.0  
 $\sigma$ : 37.1



ELMAVAN 3D WAVEFORMS (Measured data sampled at 50 kHz) 49640 packets of 144 samples from 2015-03-19T16:03:31.747.999. Part 106/143

Processed Thu Mar 19 17:10:58 2015 by ELM ver.2012-10-06 from 001\_\_elm20150319\_160330\_\_dat00.bin

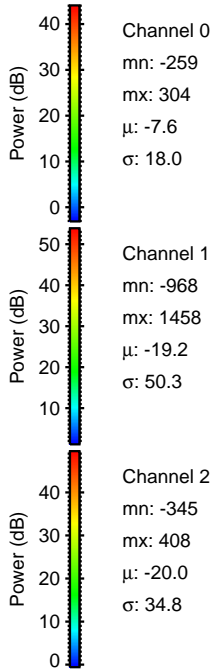
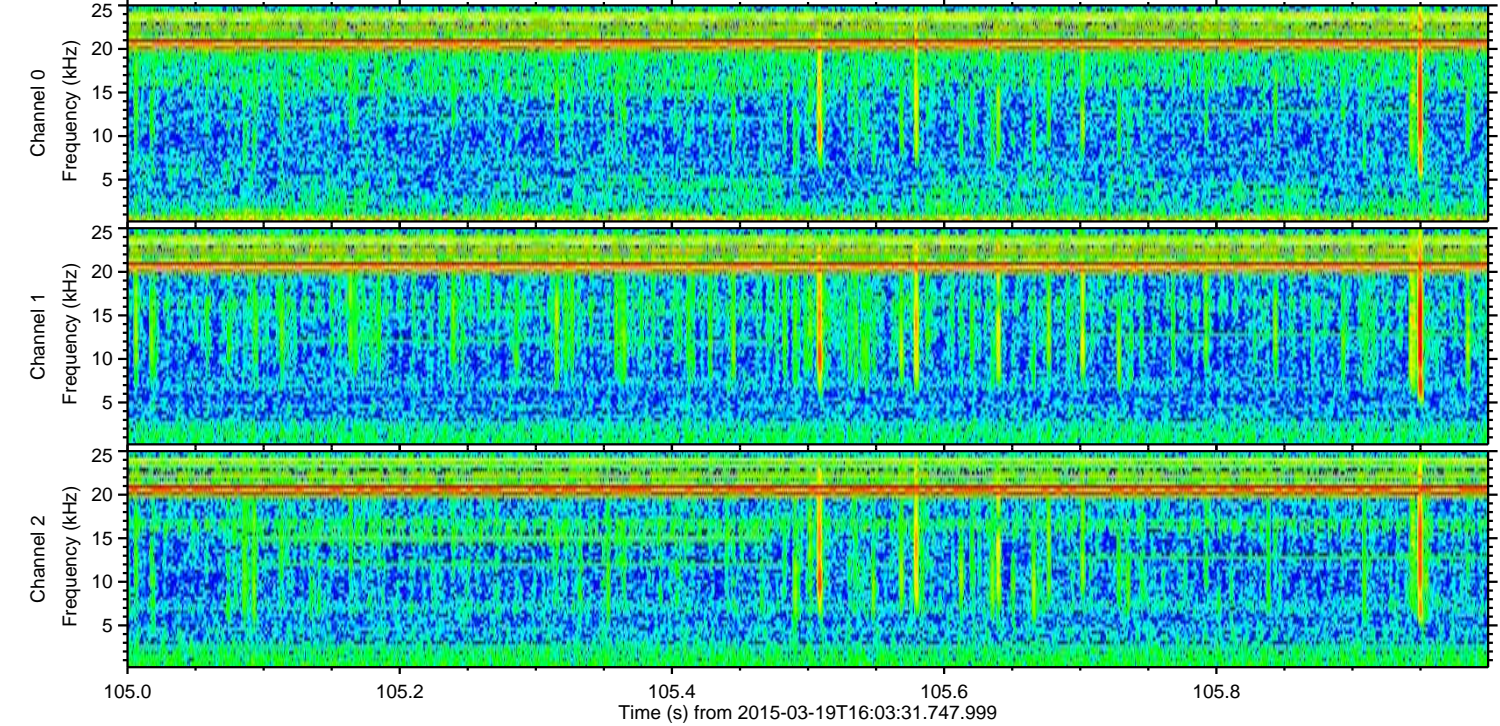
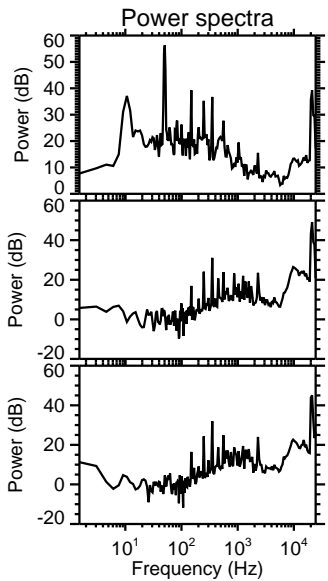
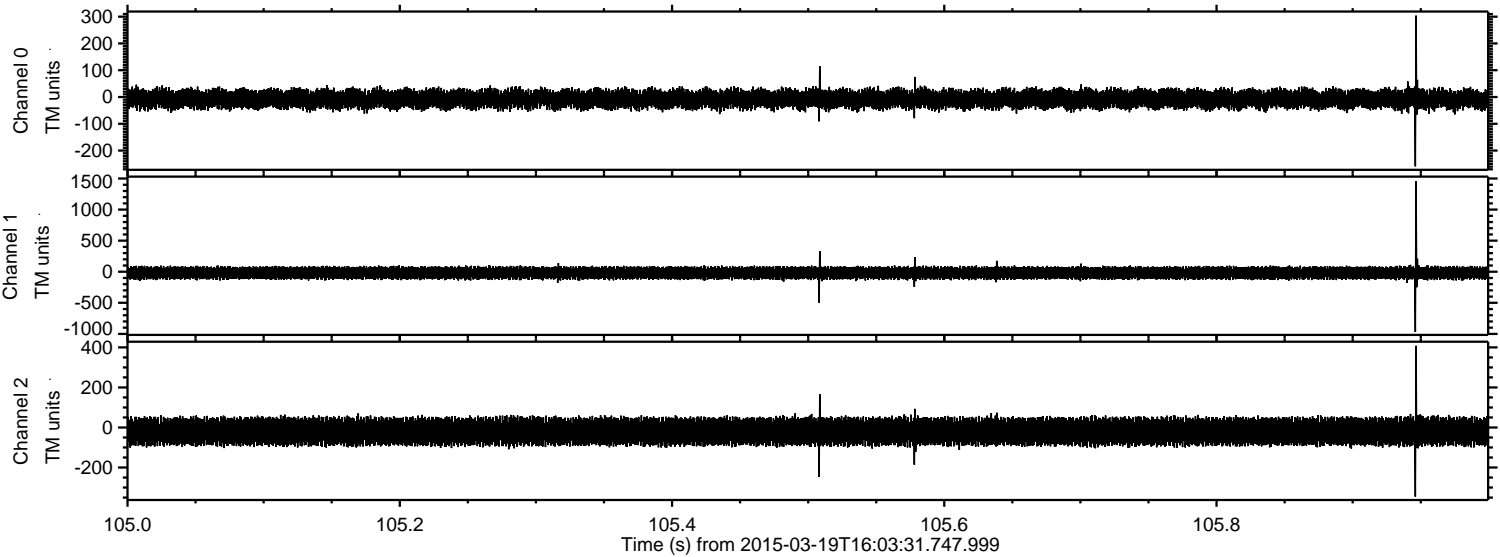



Processed Thu Mar 19 17:10:59 2015 by ELM ver.2012-10-06 from 001\_\_elm20150319\_160330\_\_dat00.bin

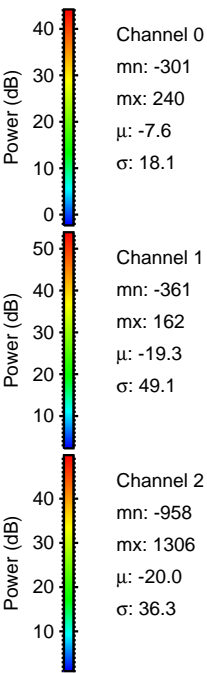
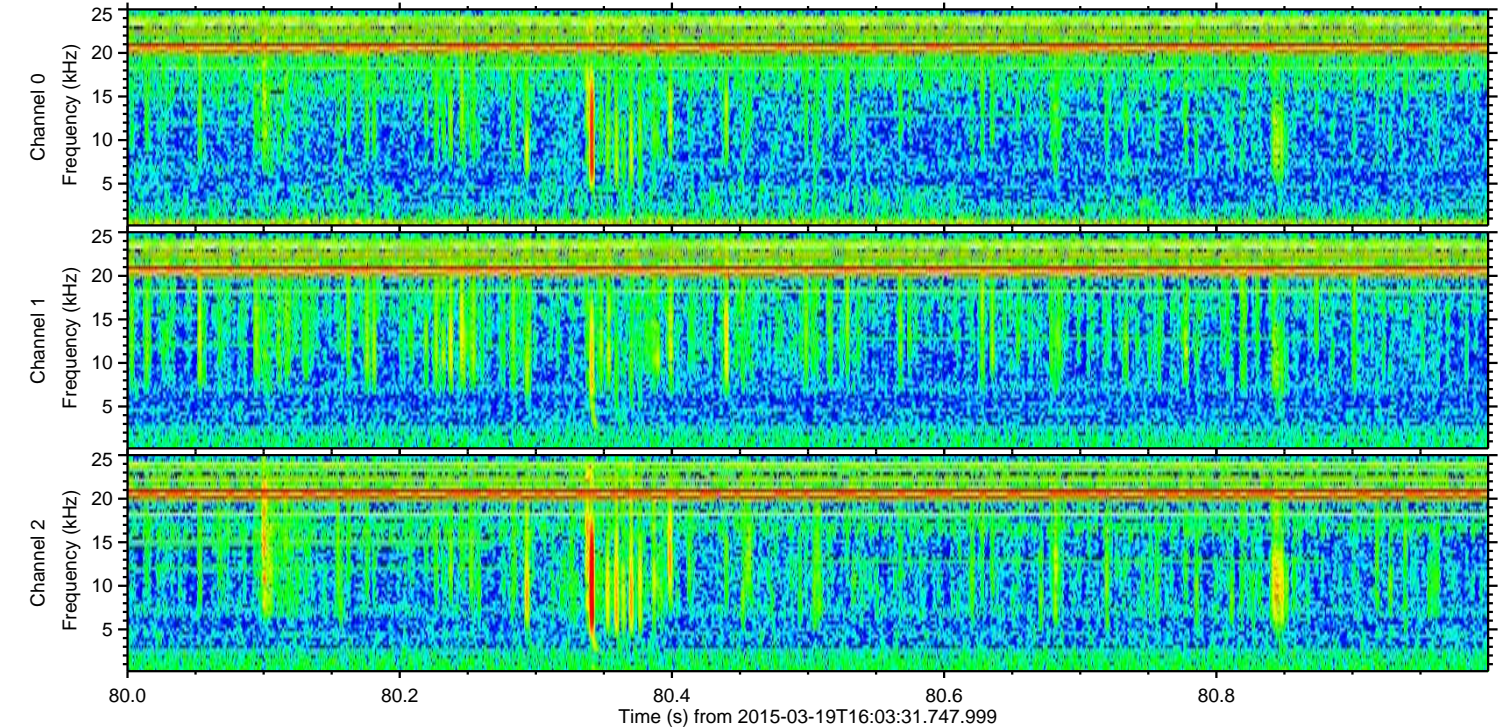
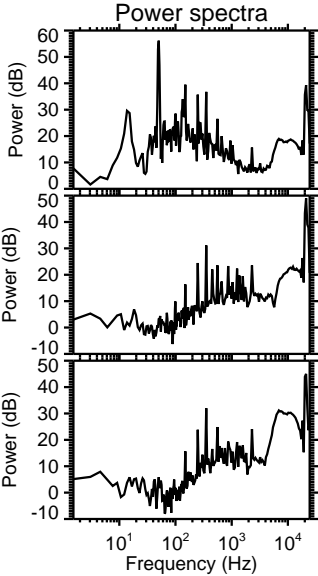
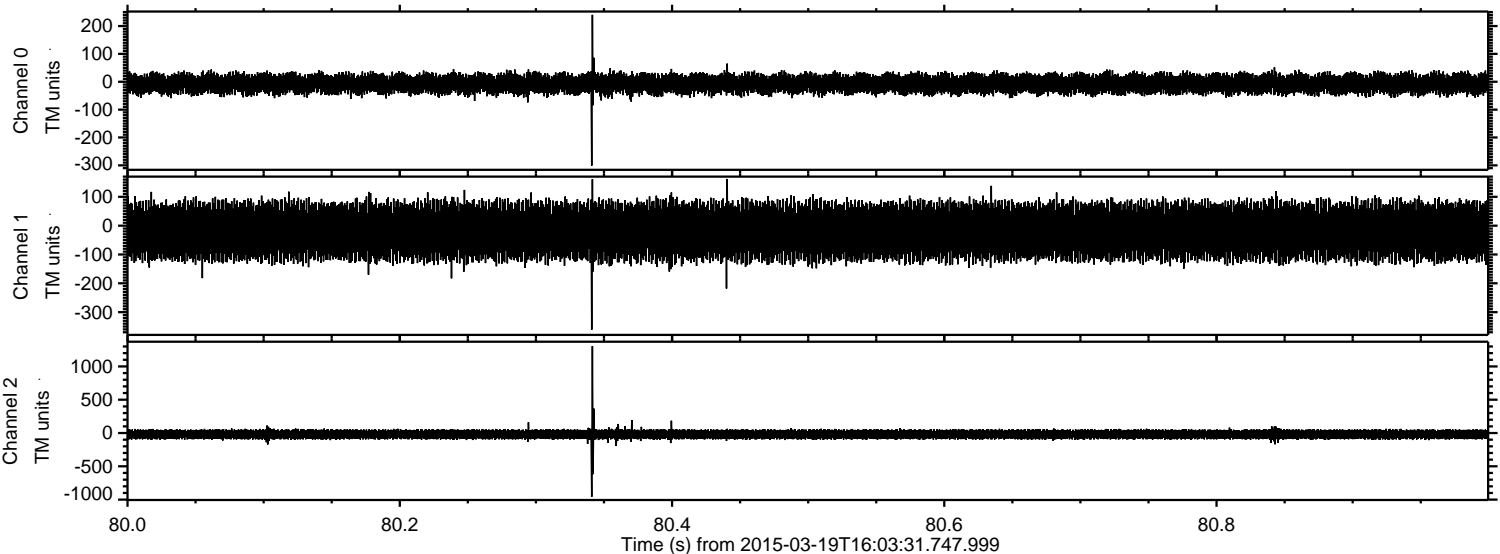



Processed Thu Mar 19 17:11:00 2015 by ELM ver.2012-10-06 from 001\_\_elm20150319\_160330\_\_dat00.bin

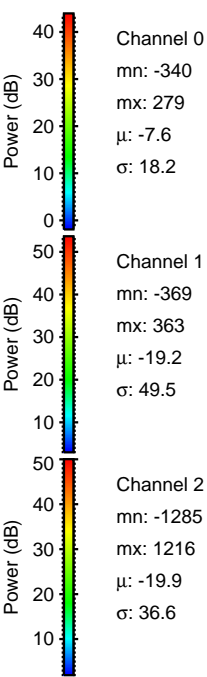
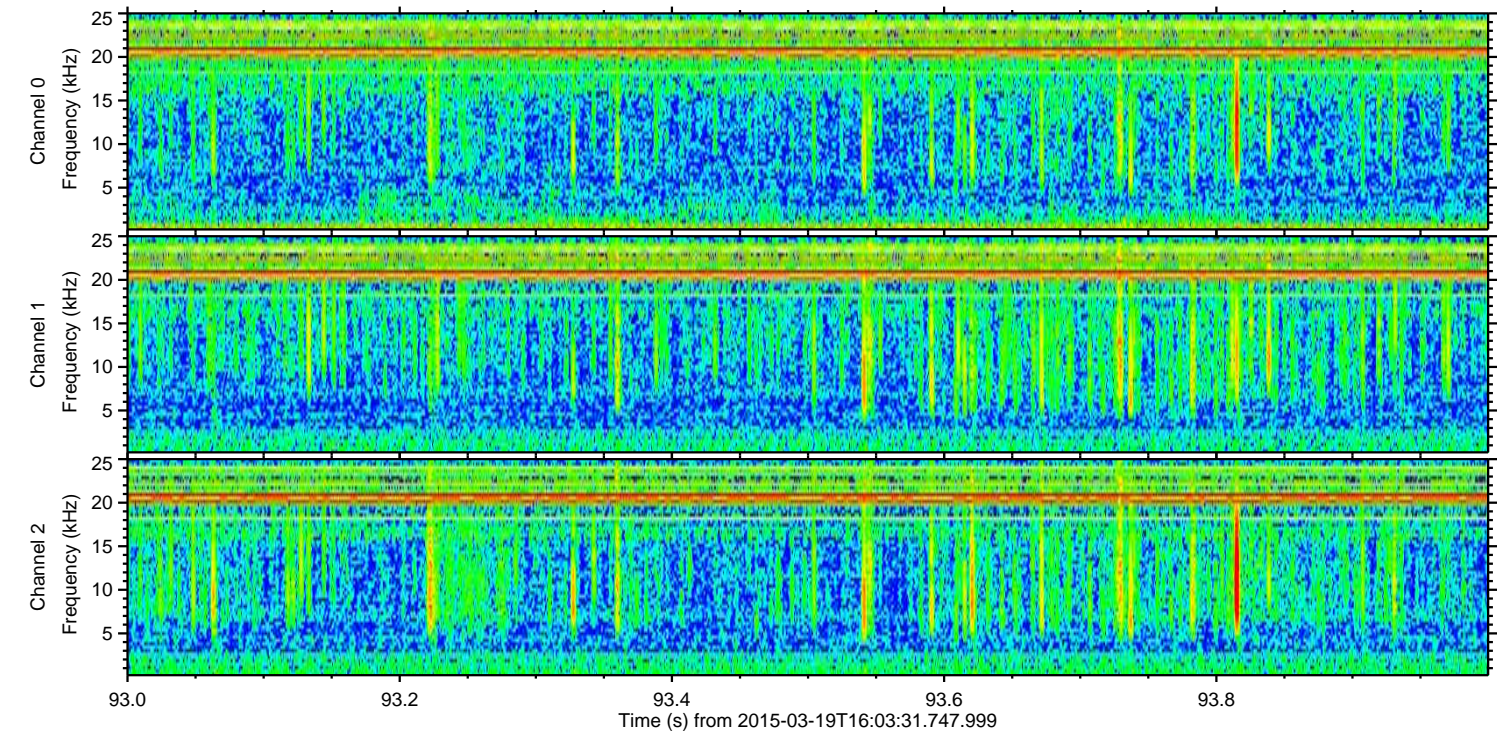
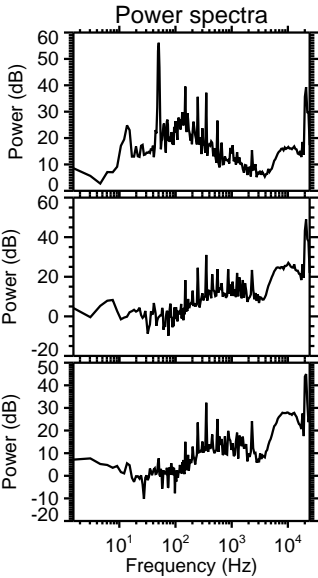
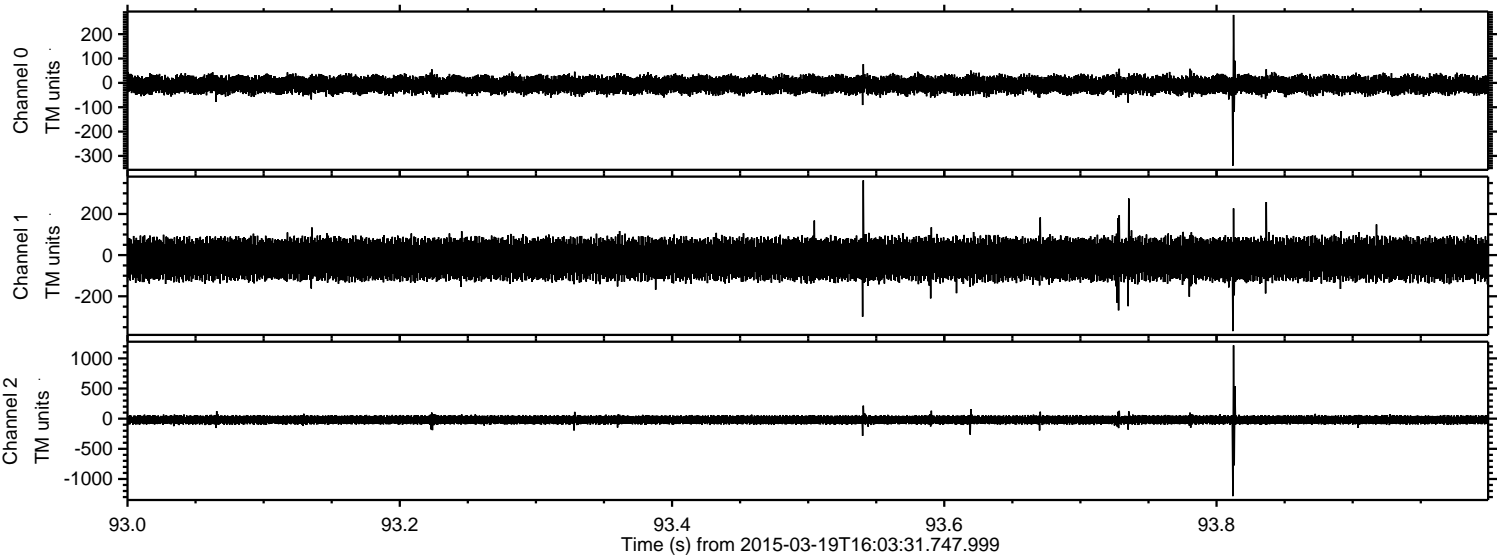



Processed Thu Mar 19 17:11:01 2015 by ELM ver.2012-10-06 from 001\_\_elm20150319\_160330\_\_dat00.bin

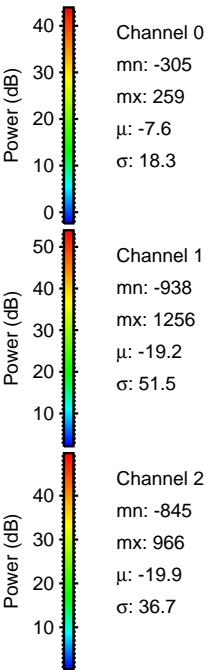
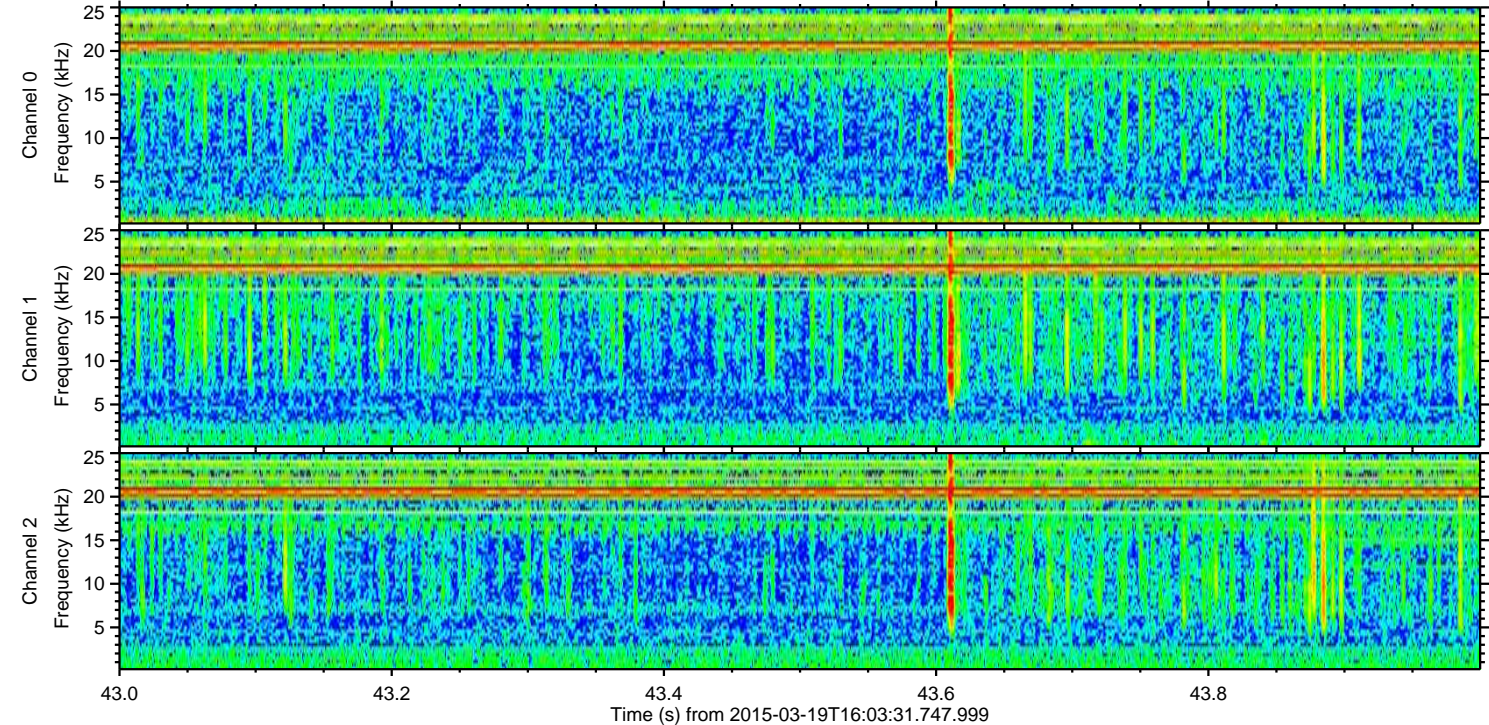
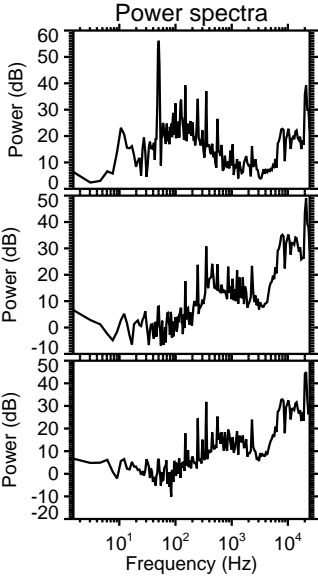
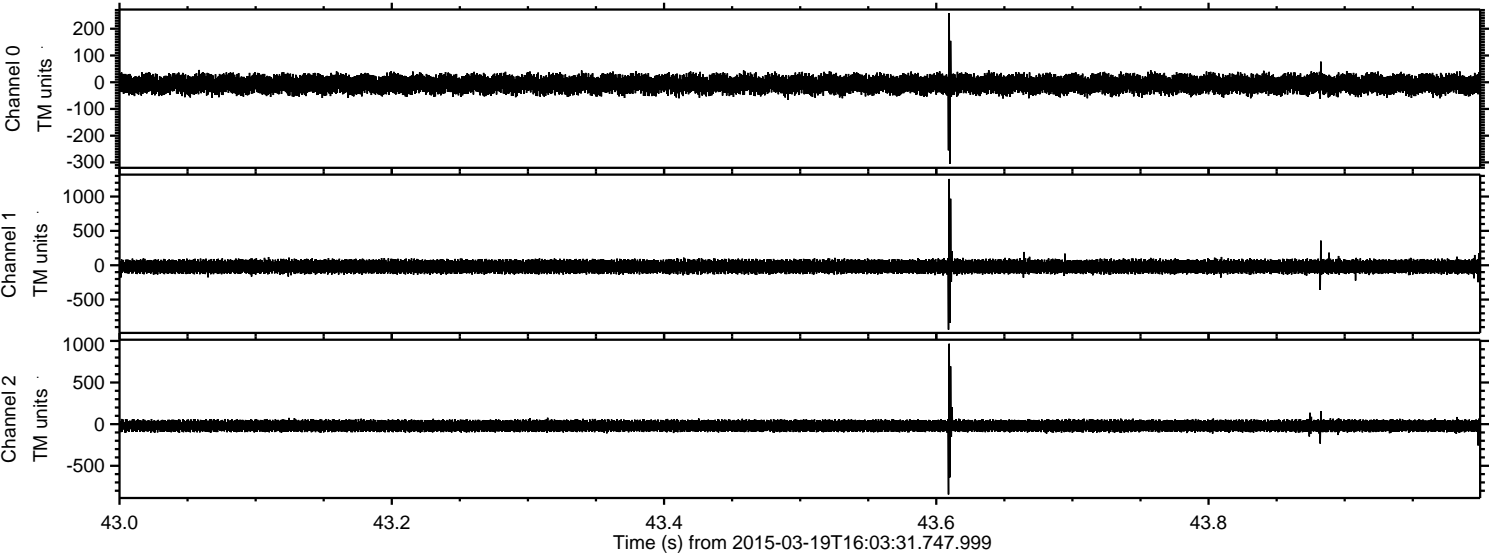



Processed Thu Mar 19 17:11:02 2015 by ELM ver.2012-10-06 from 001\_\_elm20150319\_160330\_\_dat00.bin

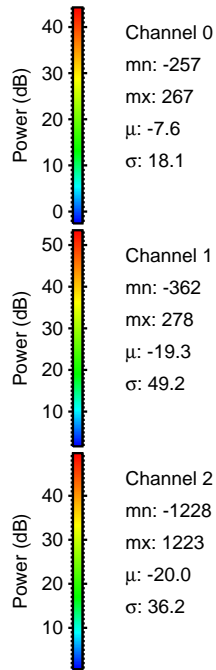
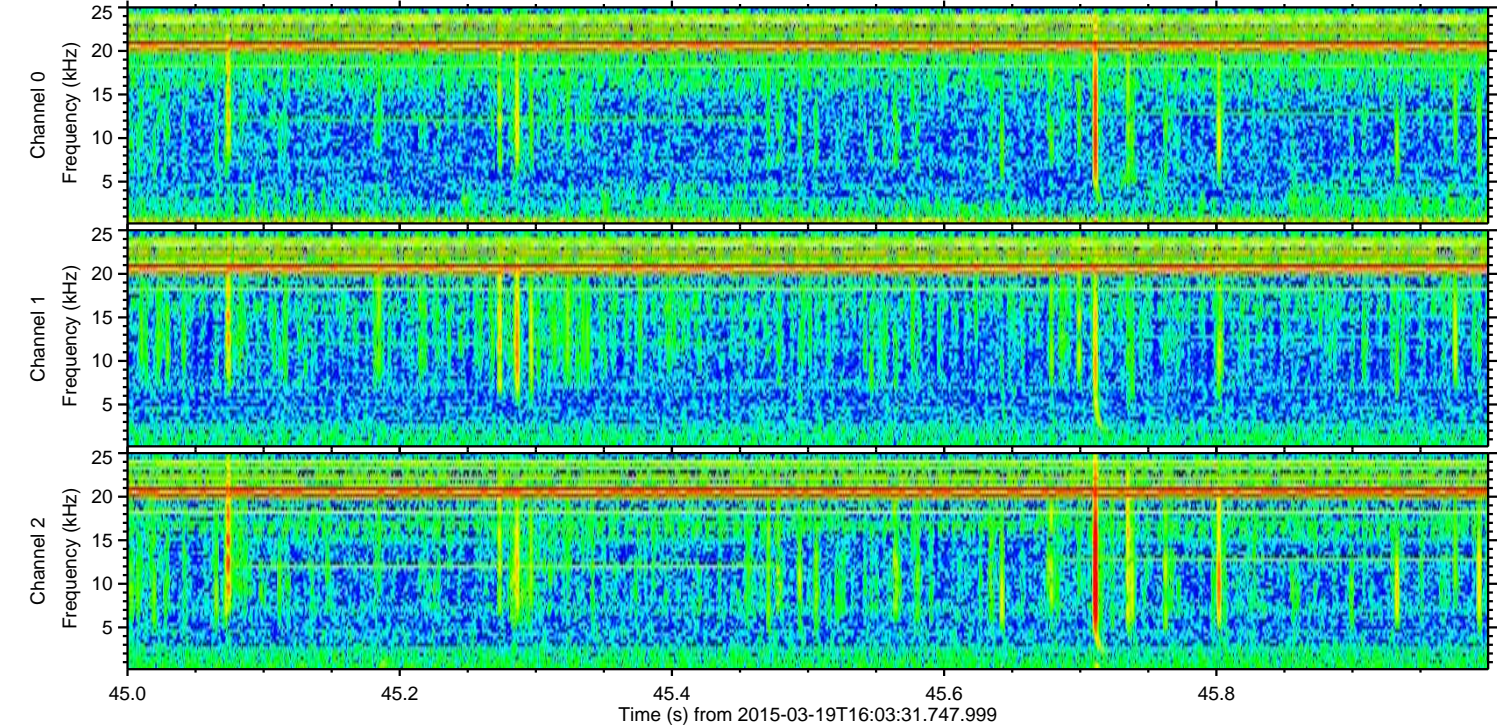
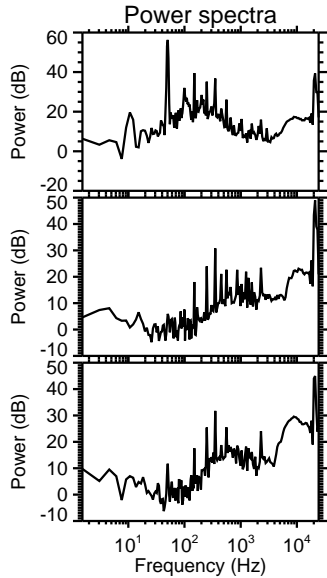
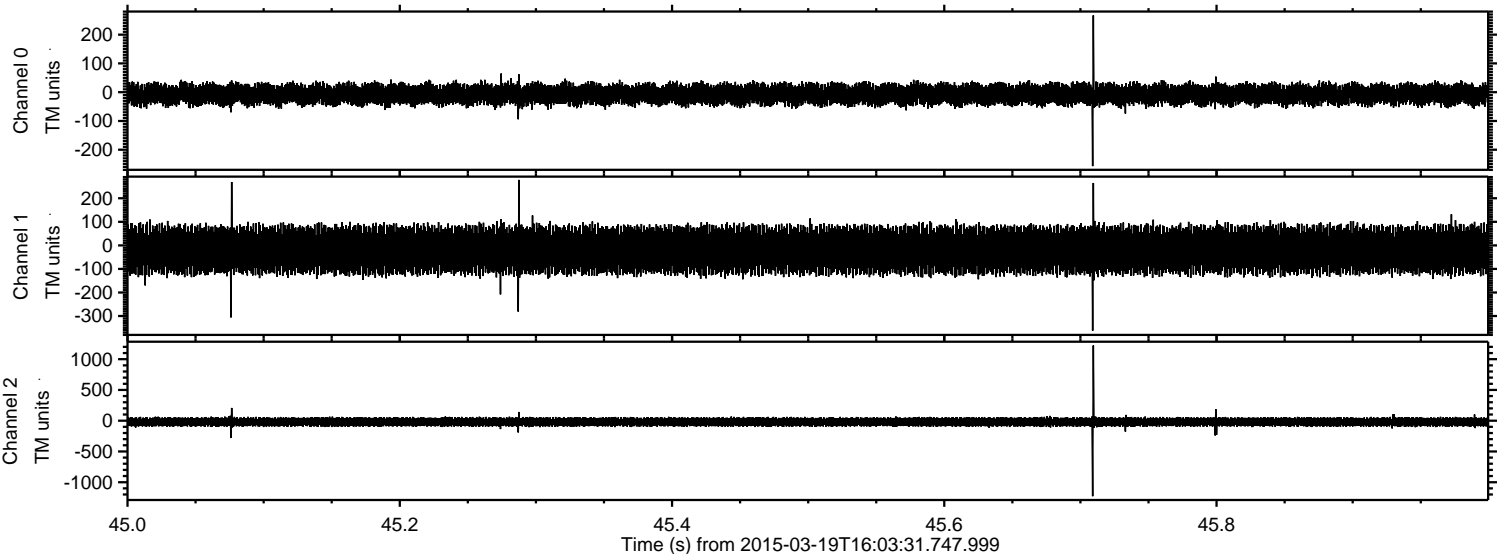



Processed Thu Mar 19 17:11:03 2015 by ELM ver.2012-10-06 from 001\_\_elm20150319\_160330\_\_dat00.bin

