

# ELMAVAN 3D WAVEFORMS (Measured data sampled at 50 kHz) 49790 packets of 144 samples from 2015-03-19T13:58:27.431.000.

Processed Thu Mar 19 15:05:05 2015 by ELM ver.2012-10-06 from 001\_\_elm20150319\_135826\_\_dat00.bin

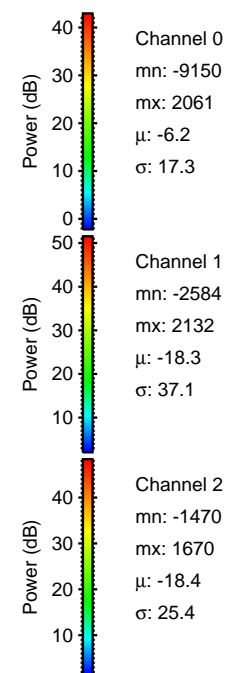

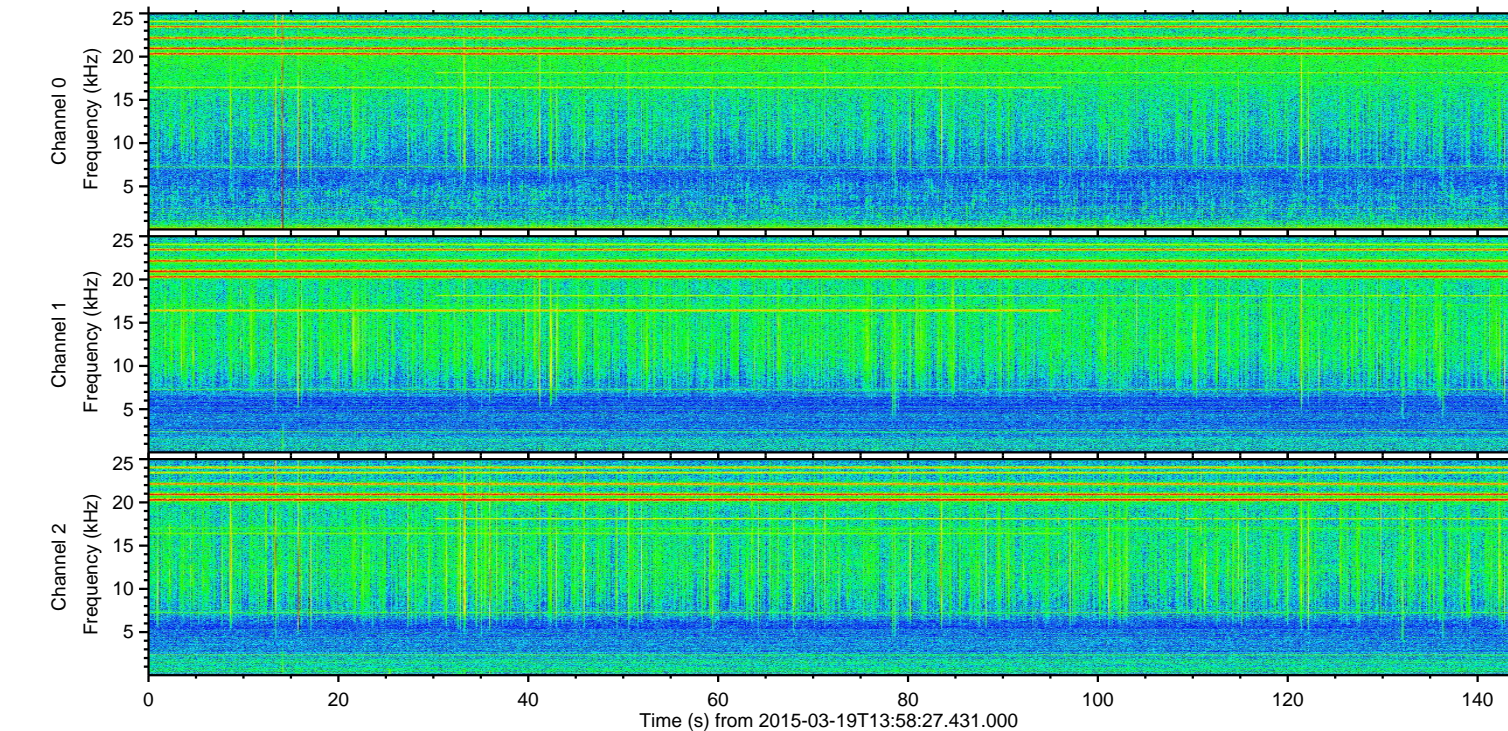
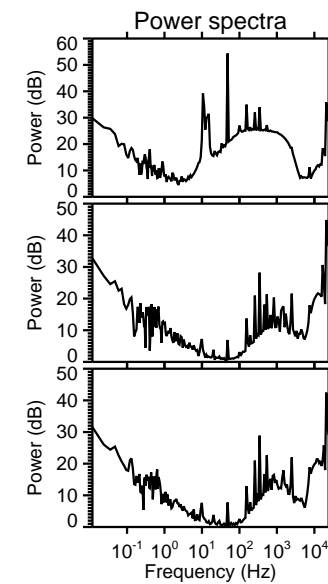
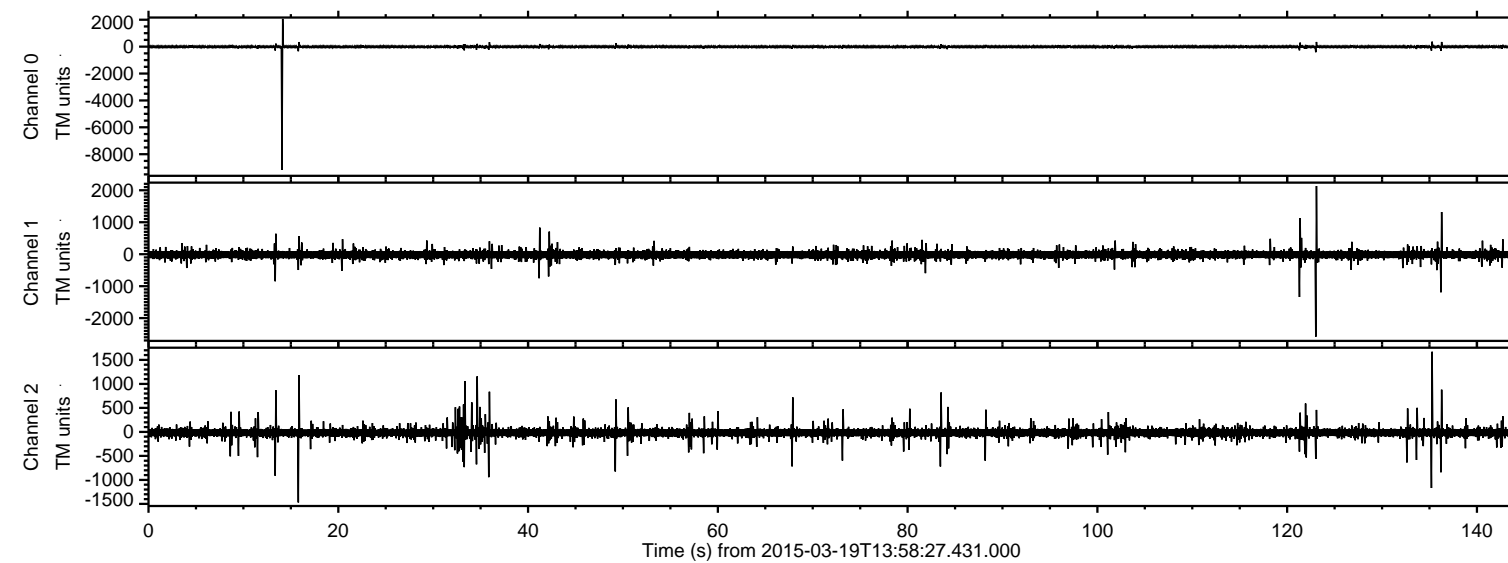

Processed Thu Mar 19 15:05:16 2015 by ELM ver.2012-10-06 from 001\_\_elm20150319\_135826\_\_dat00.bin

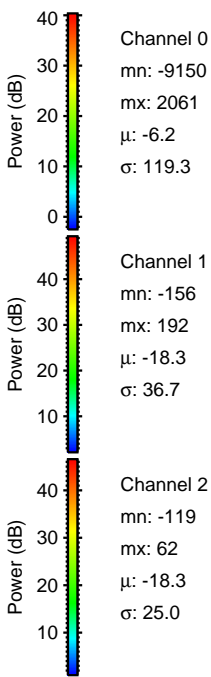
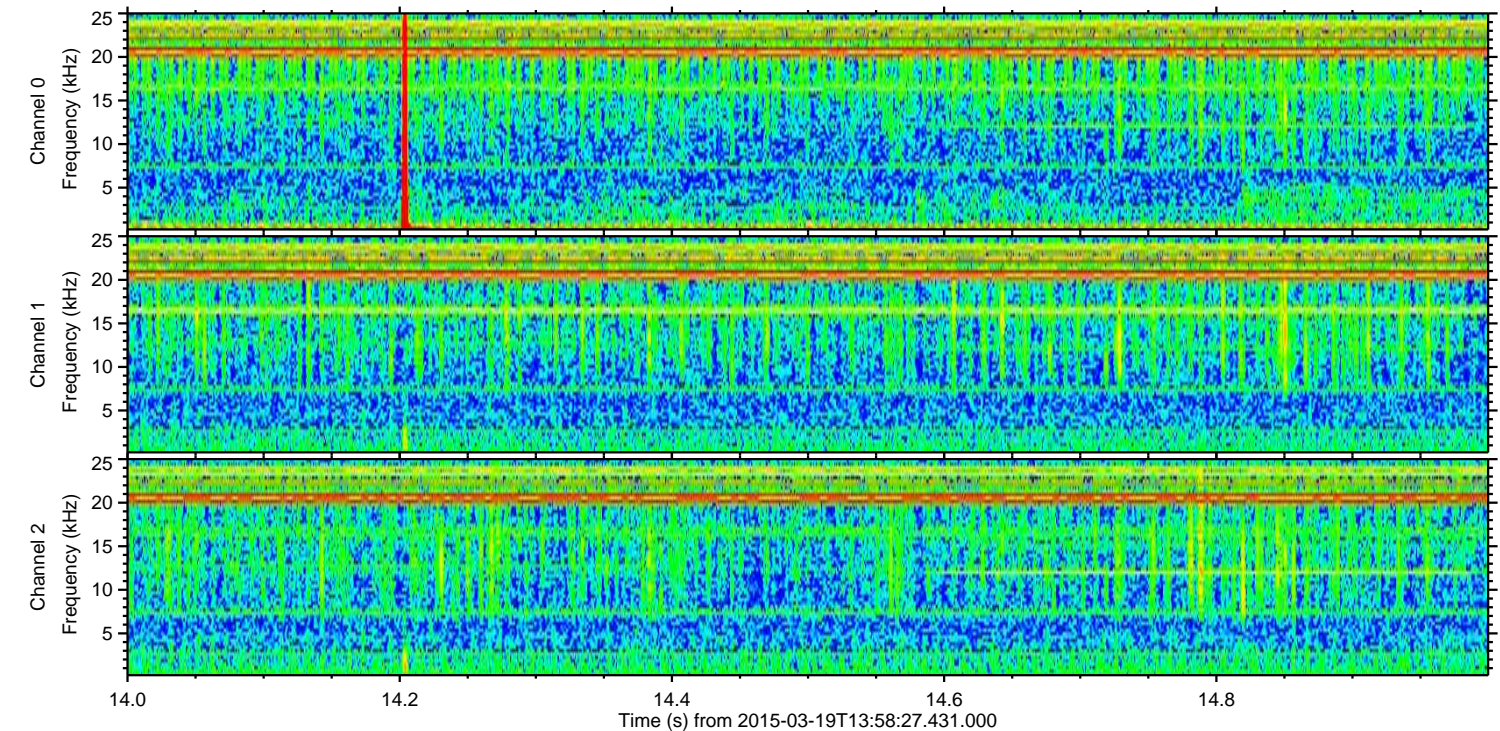
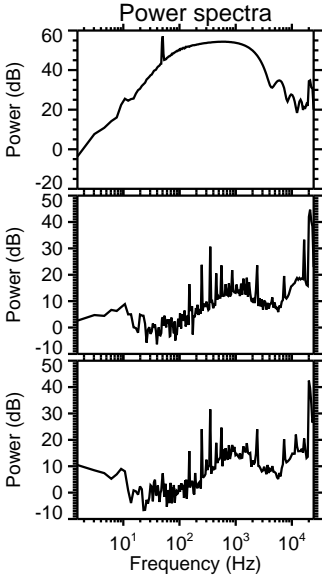
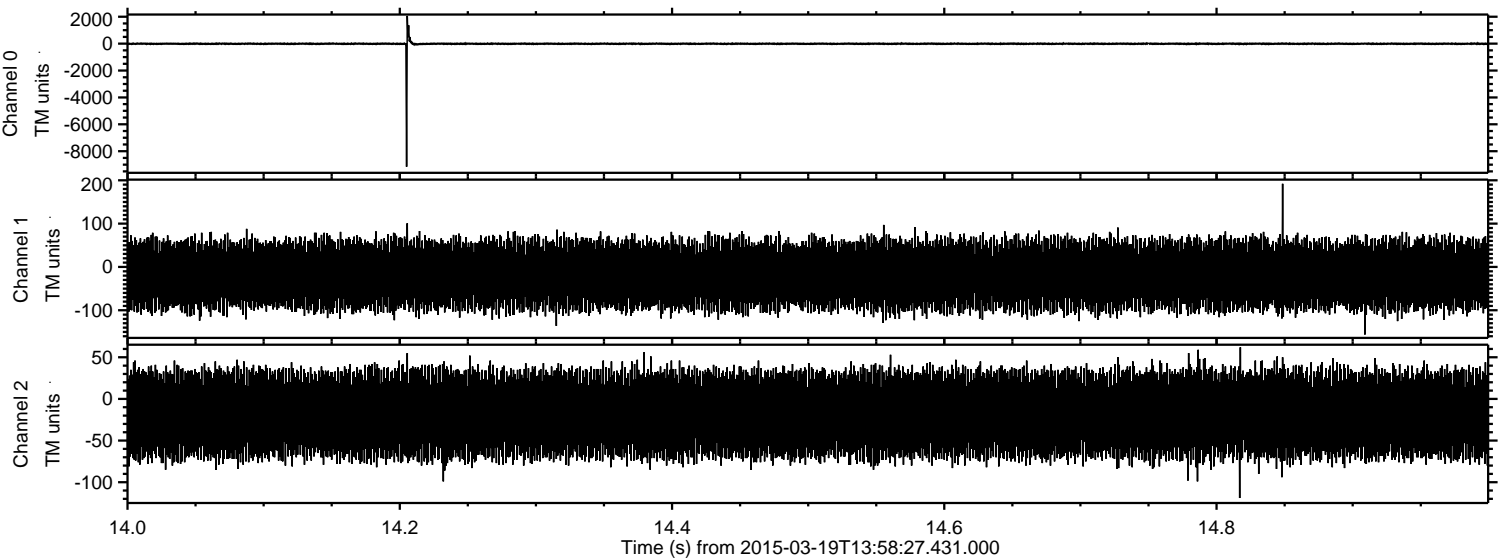



ELMAVAN 3D WAVEFORMS (Measured data sampled at 50 kHz) 49790 packets of 144 samples from 2015-03-19T13:58:27.431.000. Part 124/144

Processed Thu Mar 19 15:05:17 2015 by ELM ver.2012-10-06 from 001\_\_elm20150319\_135826\_\_dat00.bin

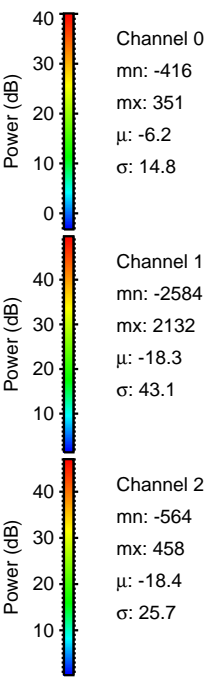
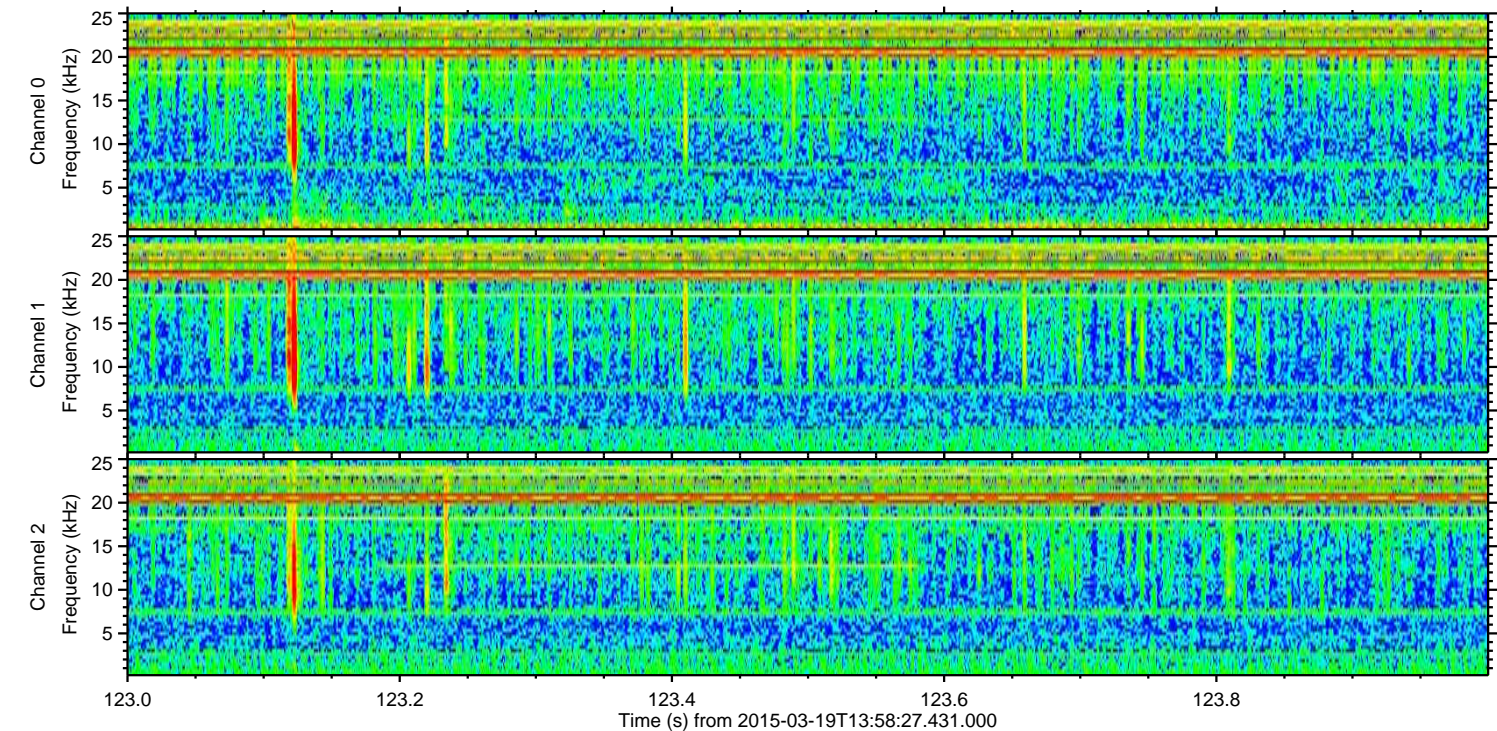
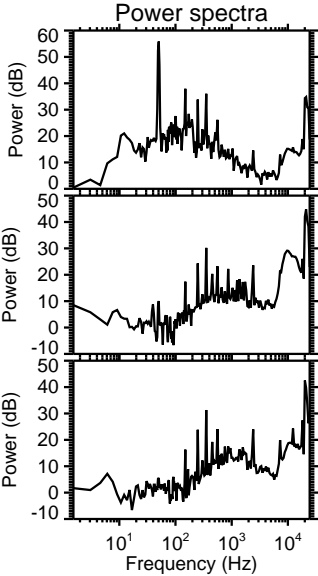
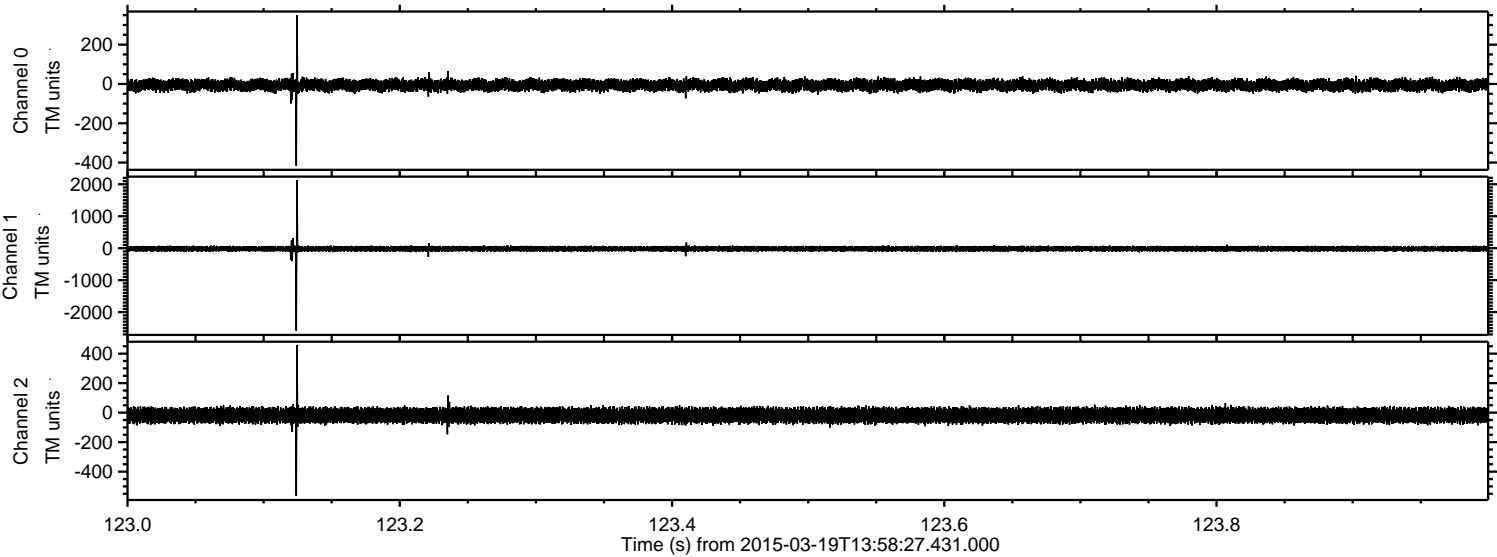



ELMAVAN 3D WAVEFORMS (Measured data sampled at 50 kHz) 49790 packets of 144 samples from 2015-03-19T13:58:27.431.000. Part 136/144

Processed Thu Mar 19 15:05:18 2015 by ELM ver.2012-10-06 from 001\_\_elm20150319\_135826\_\_dat00.bin

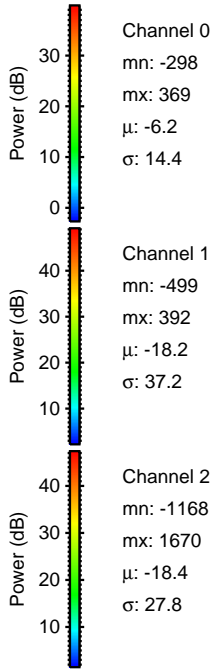
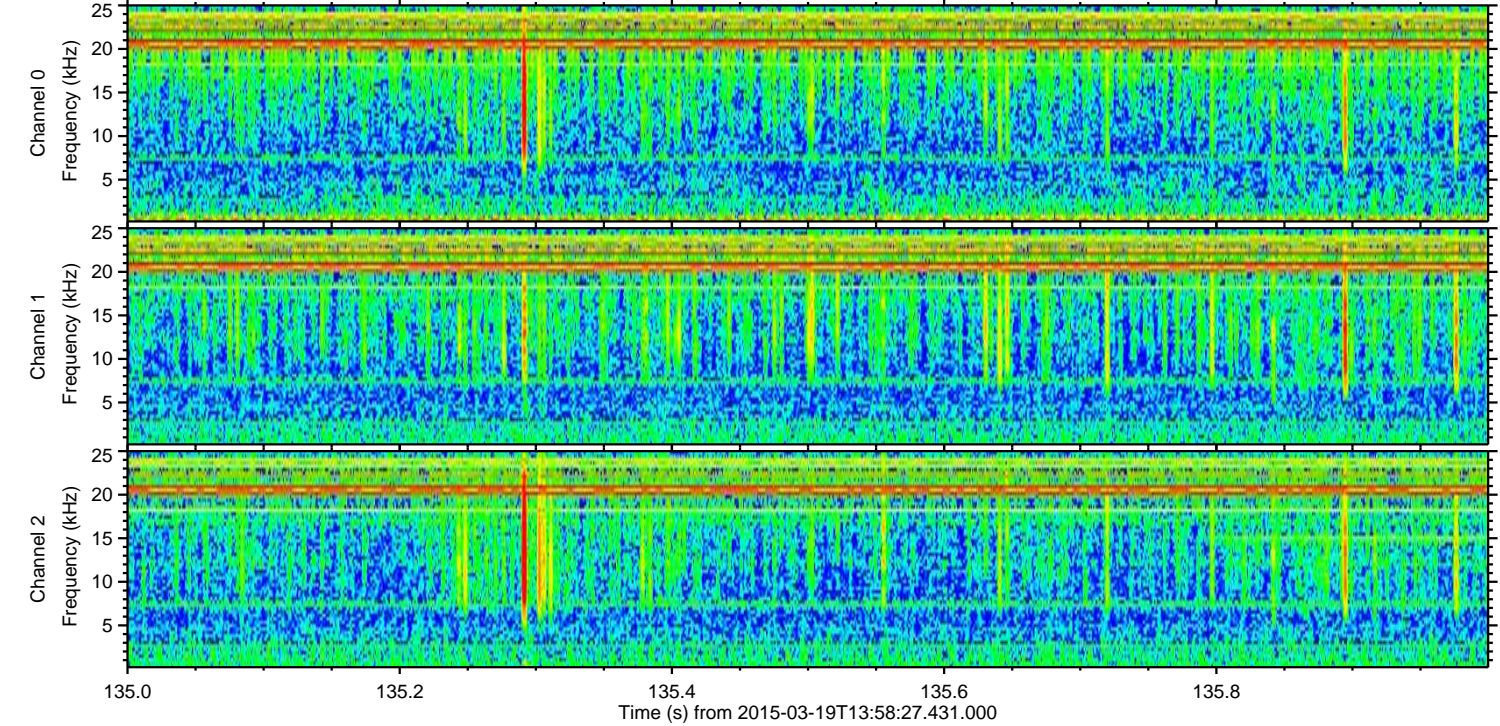
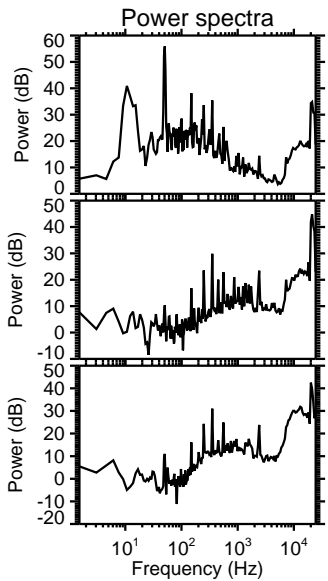
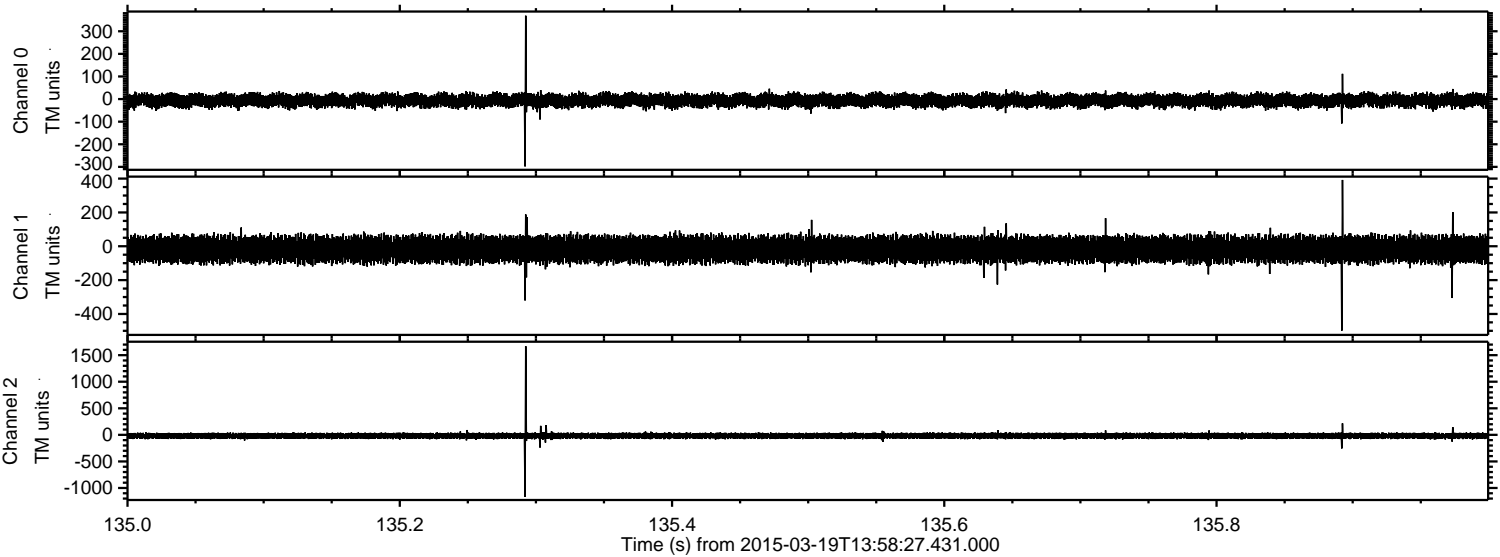



Processed Thu Mar 19 15:05:19 2015 by ELM ver.2012-10-06 from 001\_\_elm20150319\_135826\_\_dat00.bin

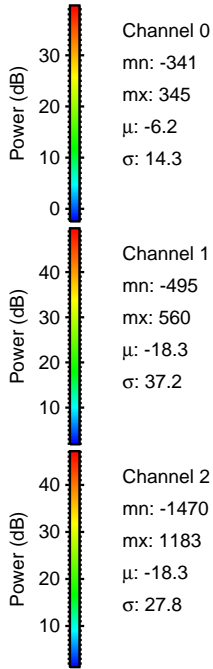
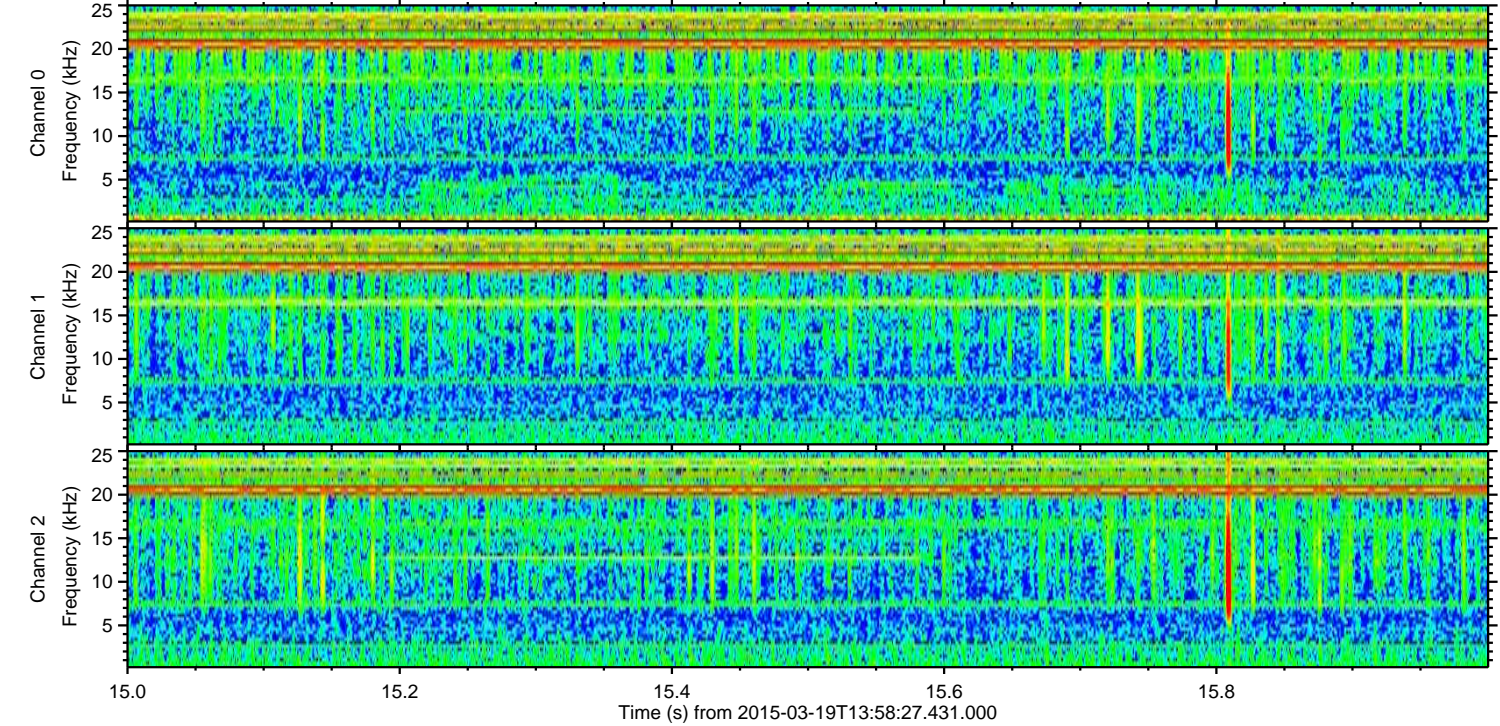
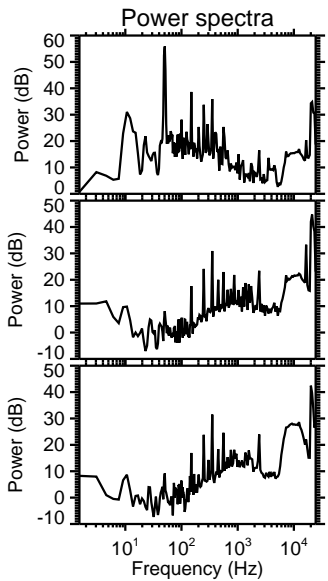
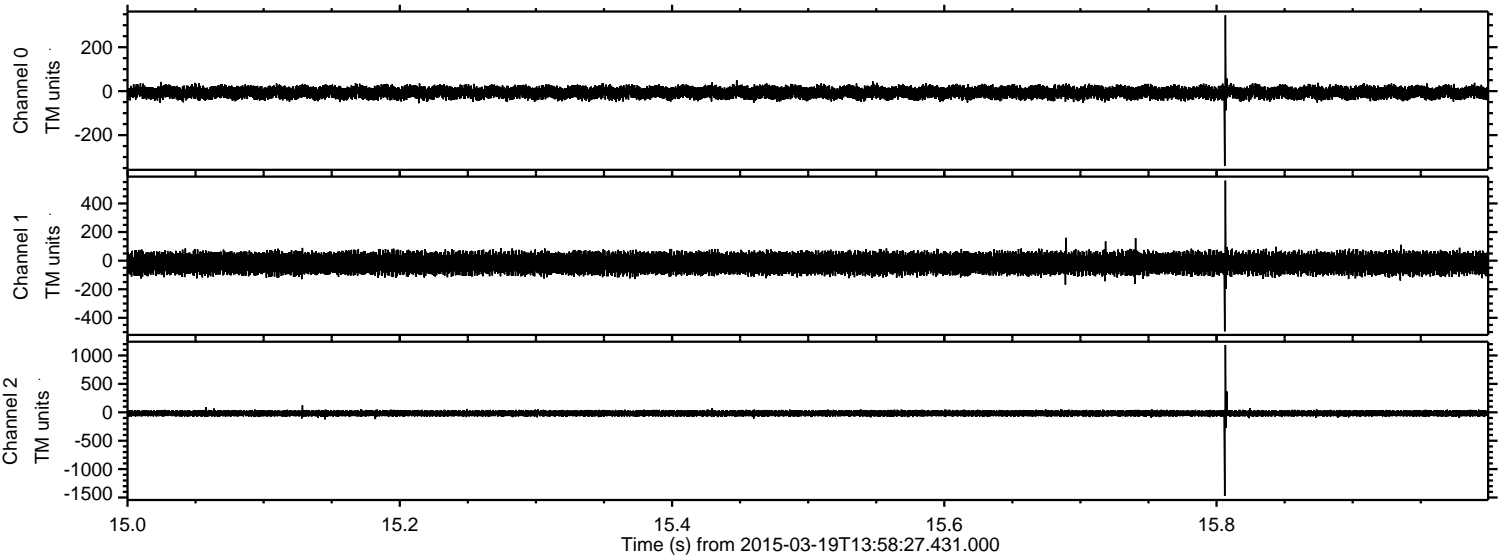



ELMAVAN 3D WAVEFORMS (Measured data sampled at 50 kHz) 49790 packets of 144 samples from 2015-03-19T13:58:27.431.000. Part 122/144

Processed Thu Mar 19 15:05:20 2015 by ELM ver.2012-10-06 from 001\_\_elm20150319\_135826\_\_dat00.bin

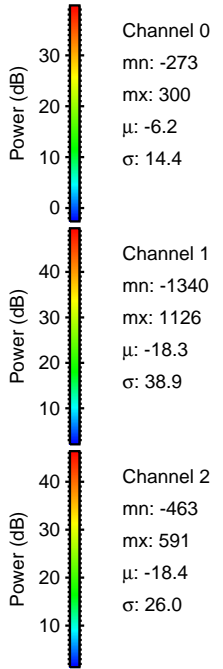
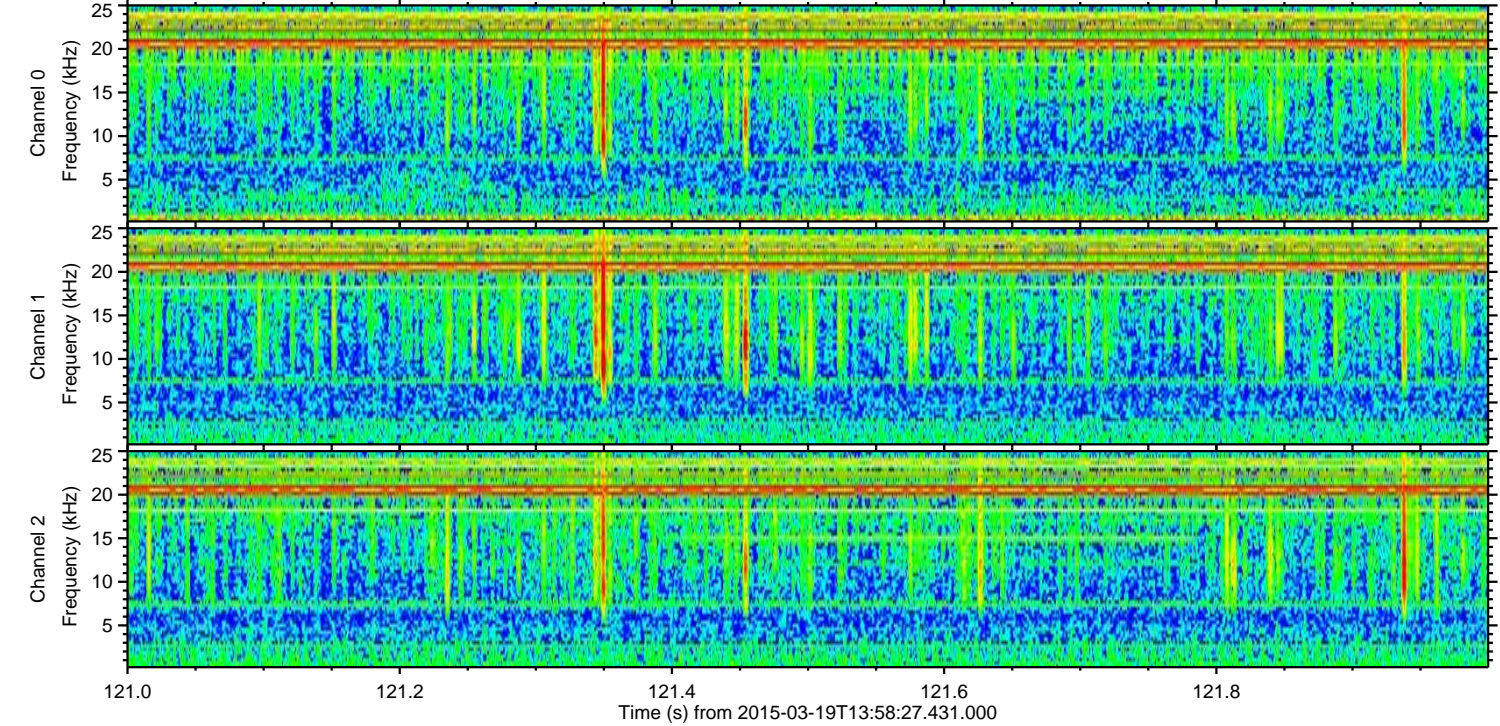
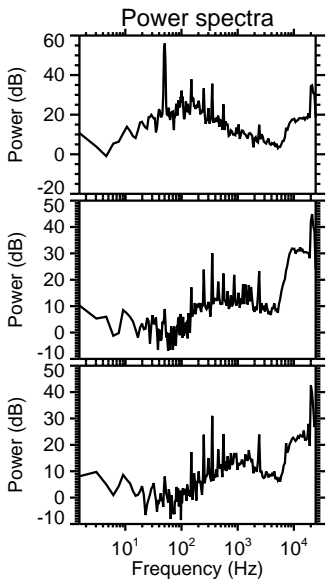
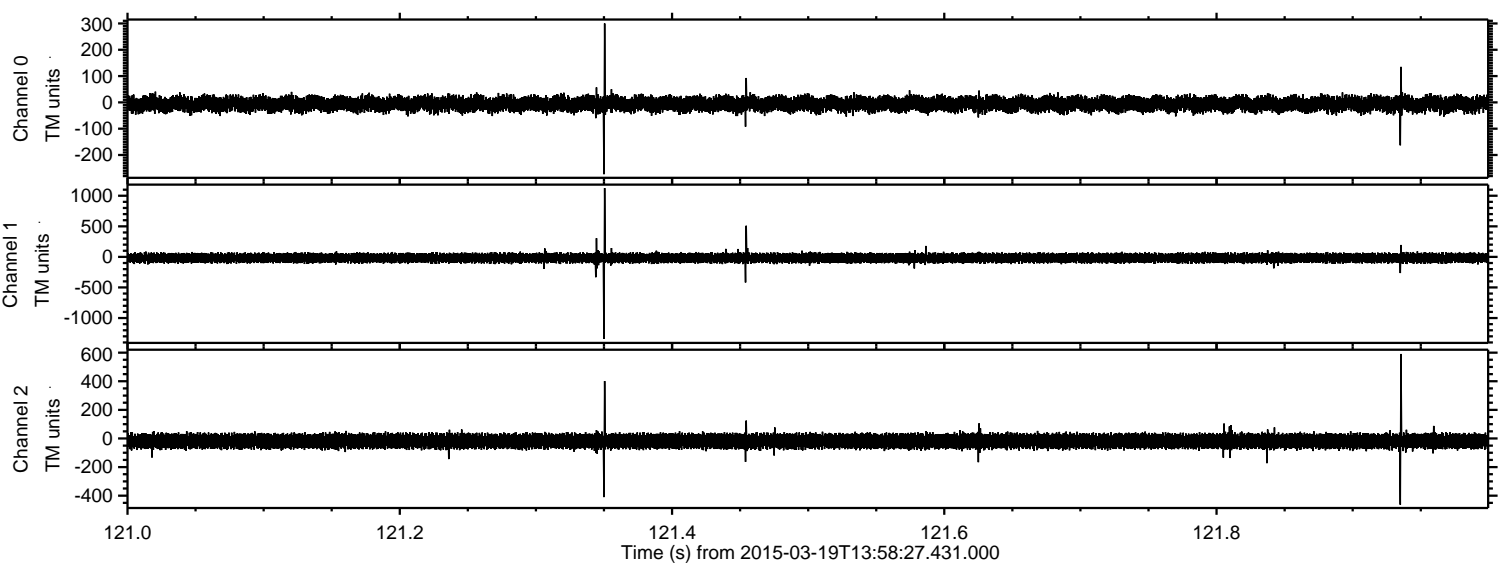



ELMAVAN 3D WAVEFORMS (Measured data sampled at 50 kHz) 49790 packets of 144 samples from 2015-03-19T13:58:27.431.000. Part 137/144

Processed Thu Mar 19 15:05:21 2015 by ELM ver.2012-10-06 from 001\_\_elm20150319\_135826\_\_dat00.bin

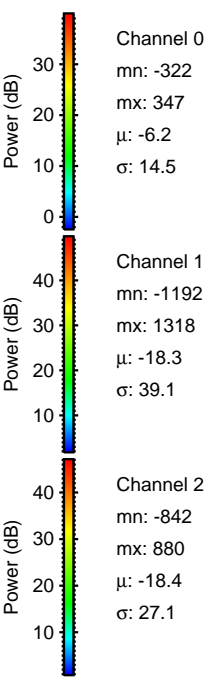
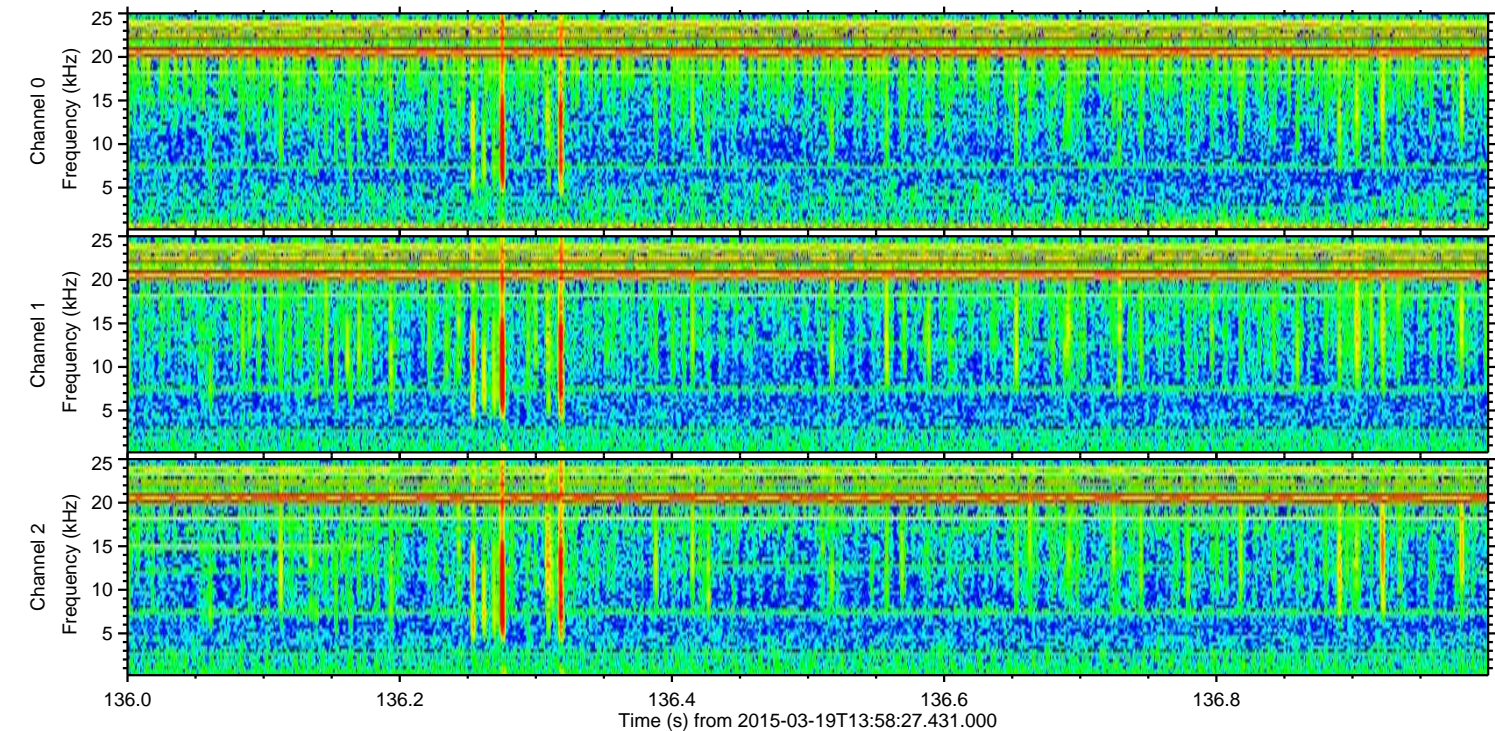
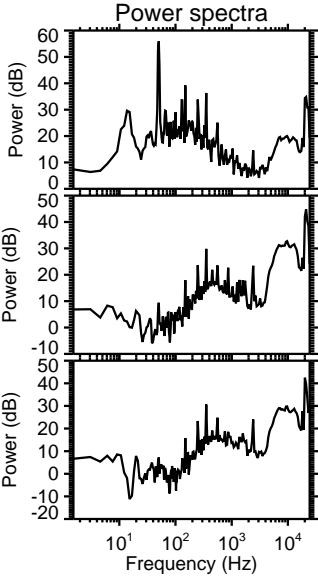
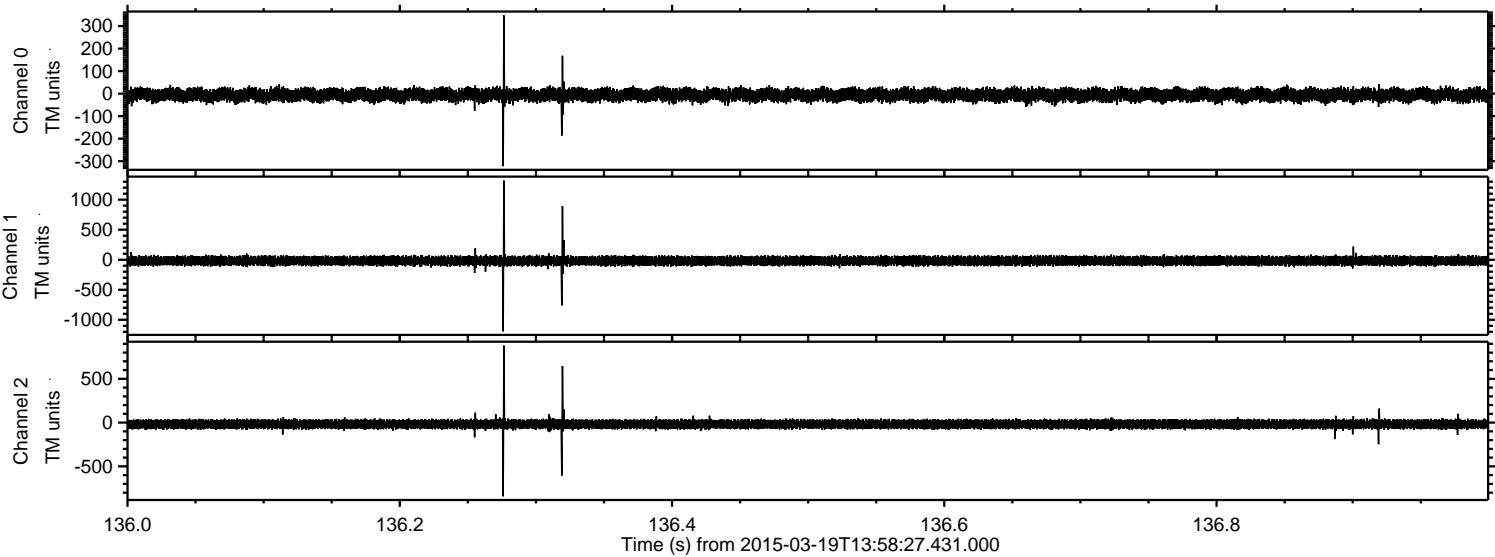



Processed Thu Mar 19 15:05:22 2015 by ELM ver.2012-10-06 from 001\_\_elm20150319\_135826\_\_dat00.bin

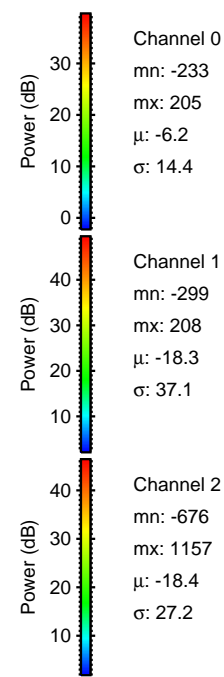
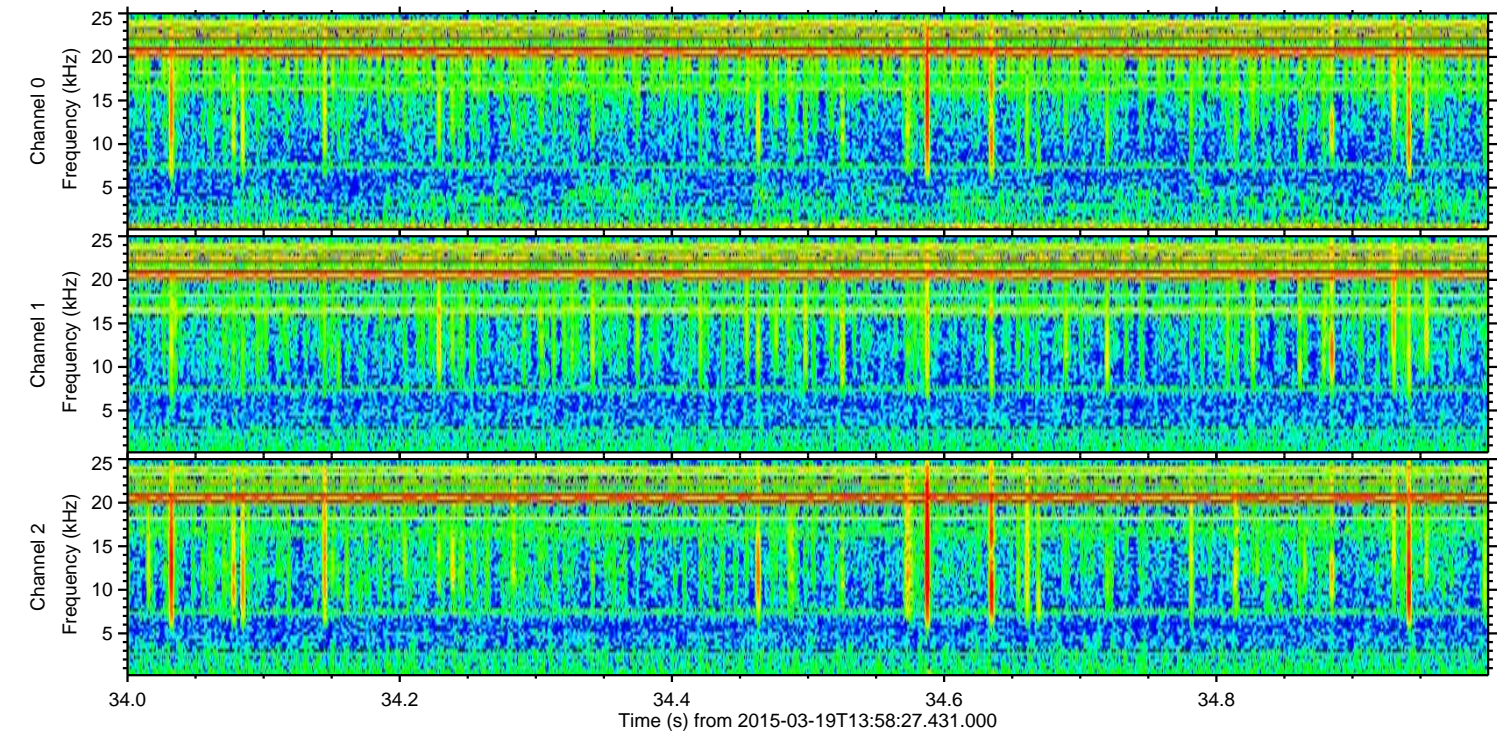
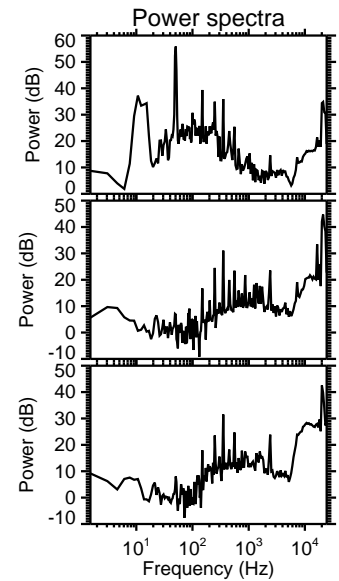
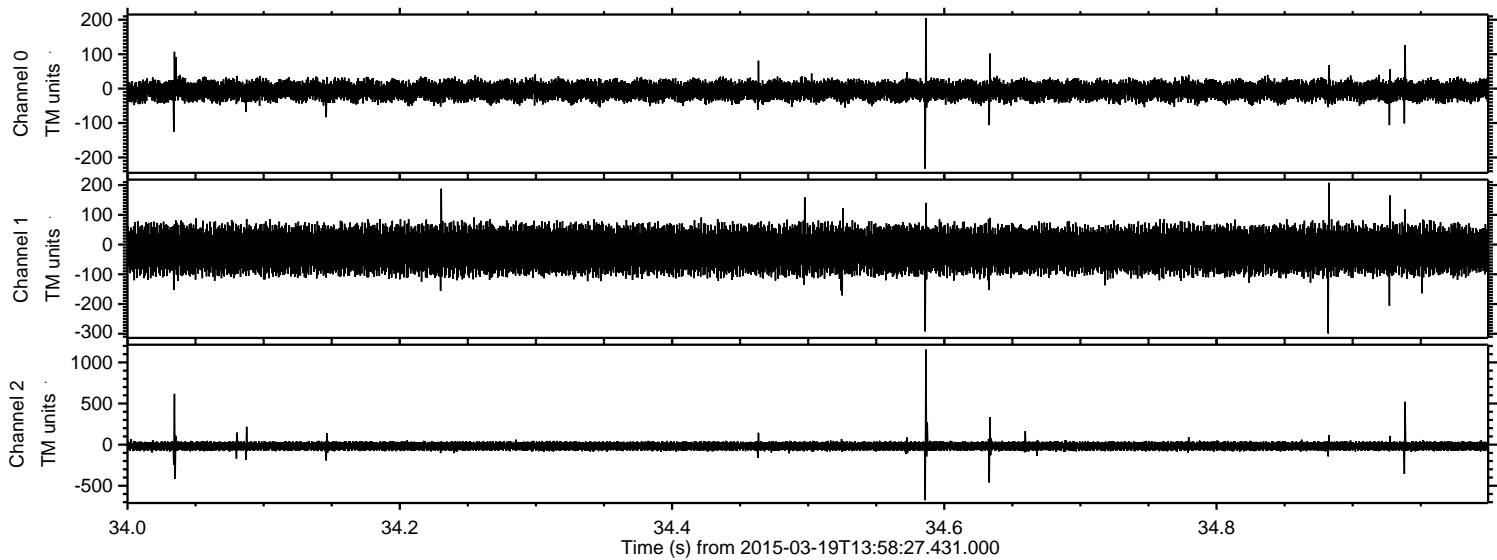



Processed Thu Mar 19 15:05:23 2015 by ELM ver.2012-10-06 from 001\_\_elm20150319\_135826\_\_dat00.bin

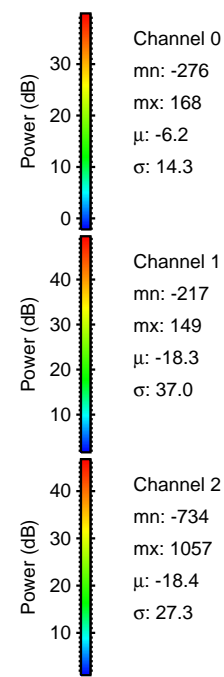
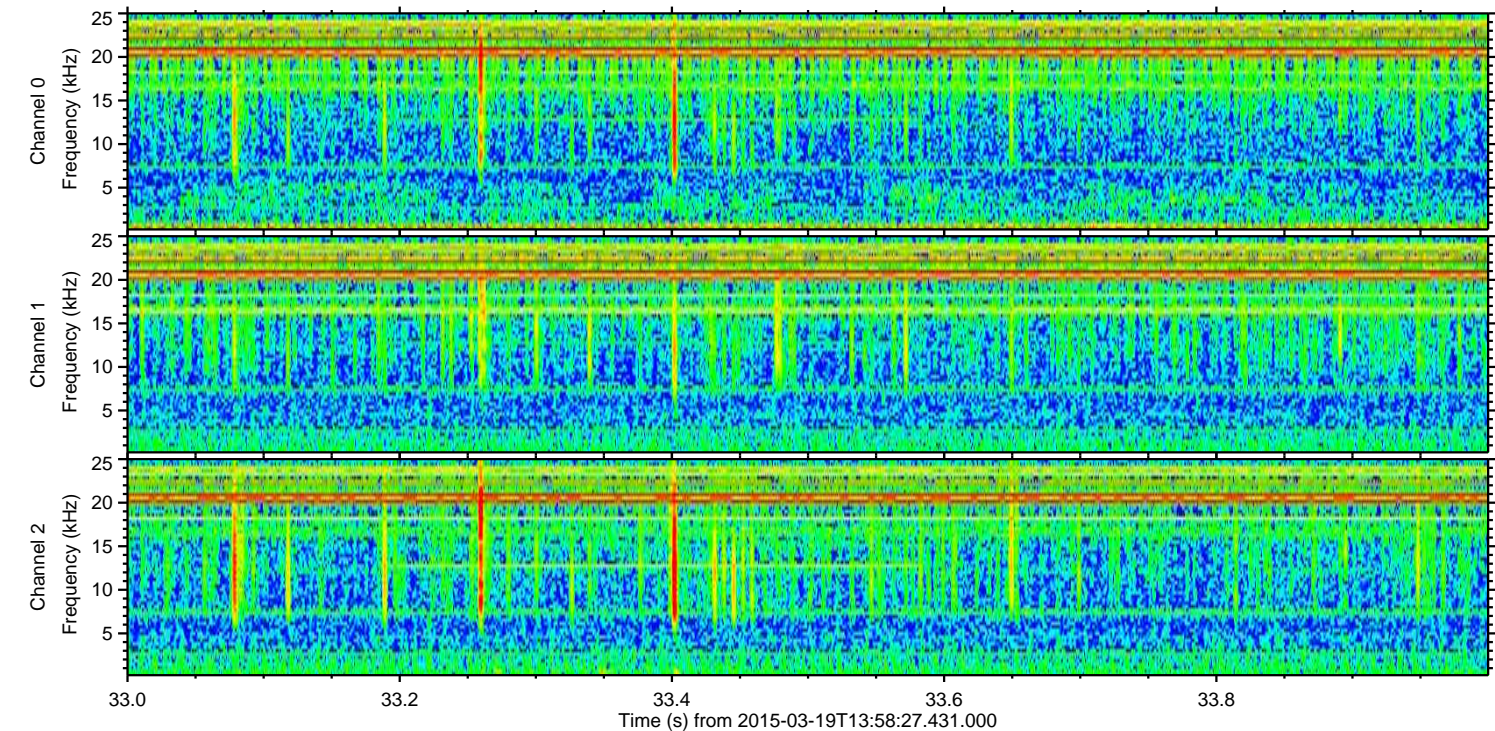
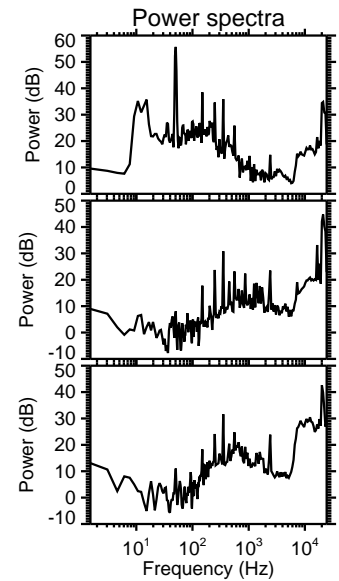
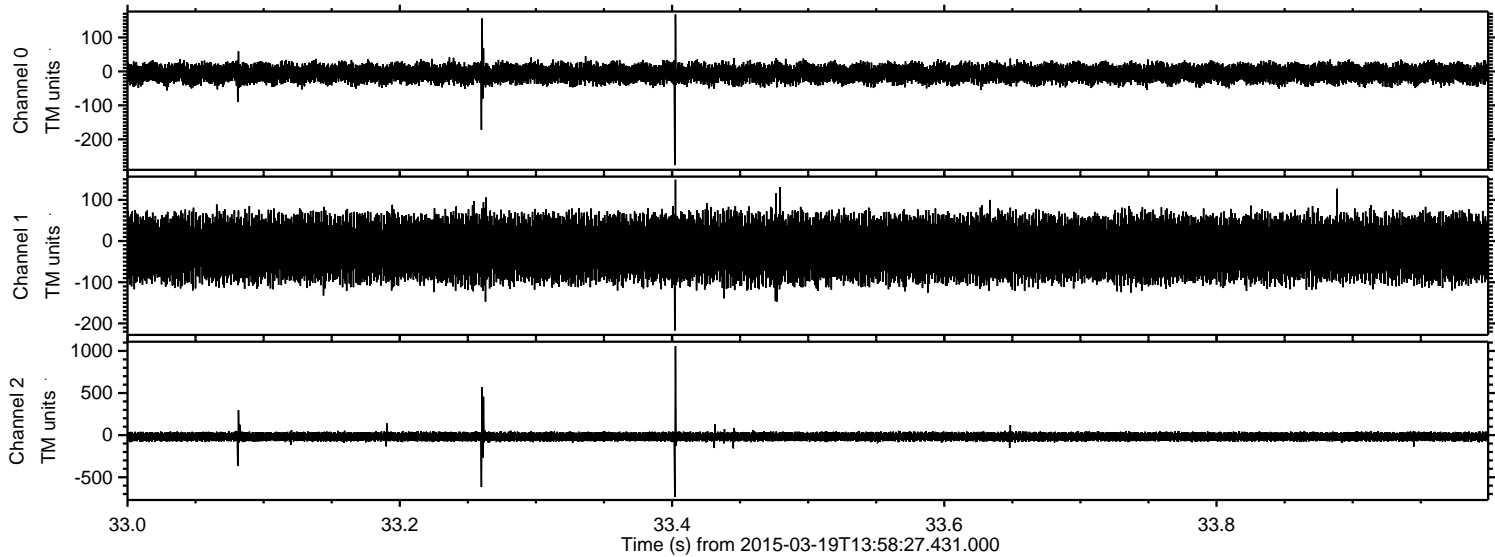



Processed Thu Mar 19 15:05:24 2015 by ELM ver.2012-10-06 from 001\_\_elm20150319\_135826\_\_dat00.bin

