

ELMAVAN 3D WAVEFORMS (Measured data sampled at 50 kHz) 49789 packets of 144 samples from 2015-03-19T10:18:19.865.000.

Processed Thu Mar 19 11:25:01 2015 by ELM ver.2012-10-06 from 001__elm20150319_101818__dat00.bin

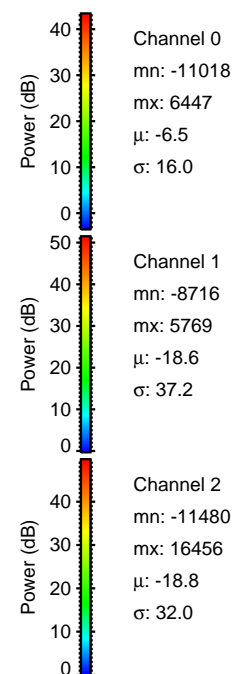

Processed Thu Mar 19 11:25:12 2015 by ELM ver.2012-10-06 from 001__elm20150319_101818__dat00.bin

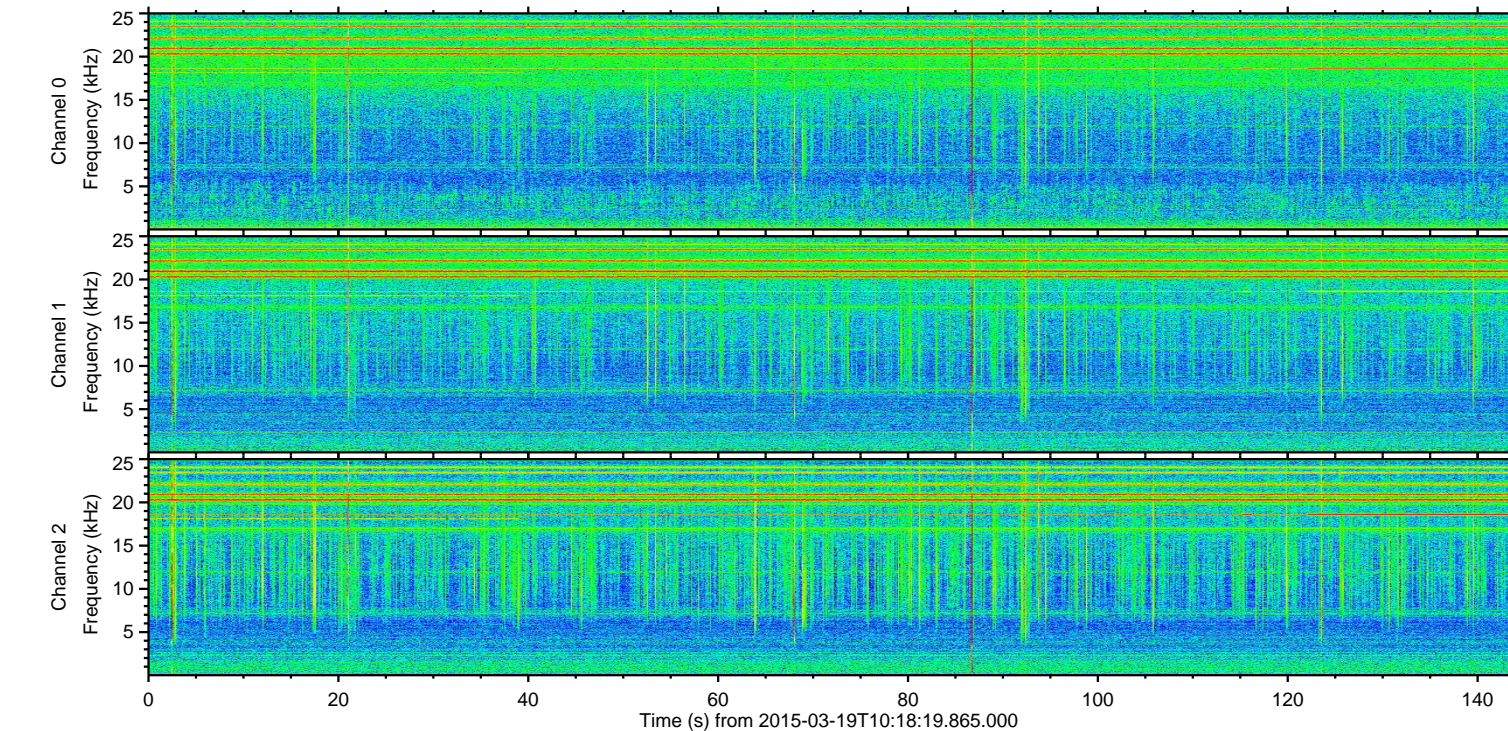
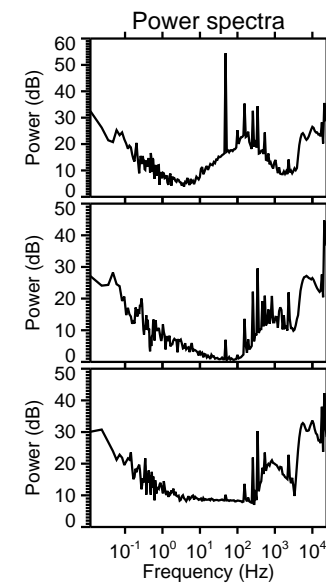
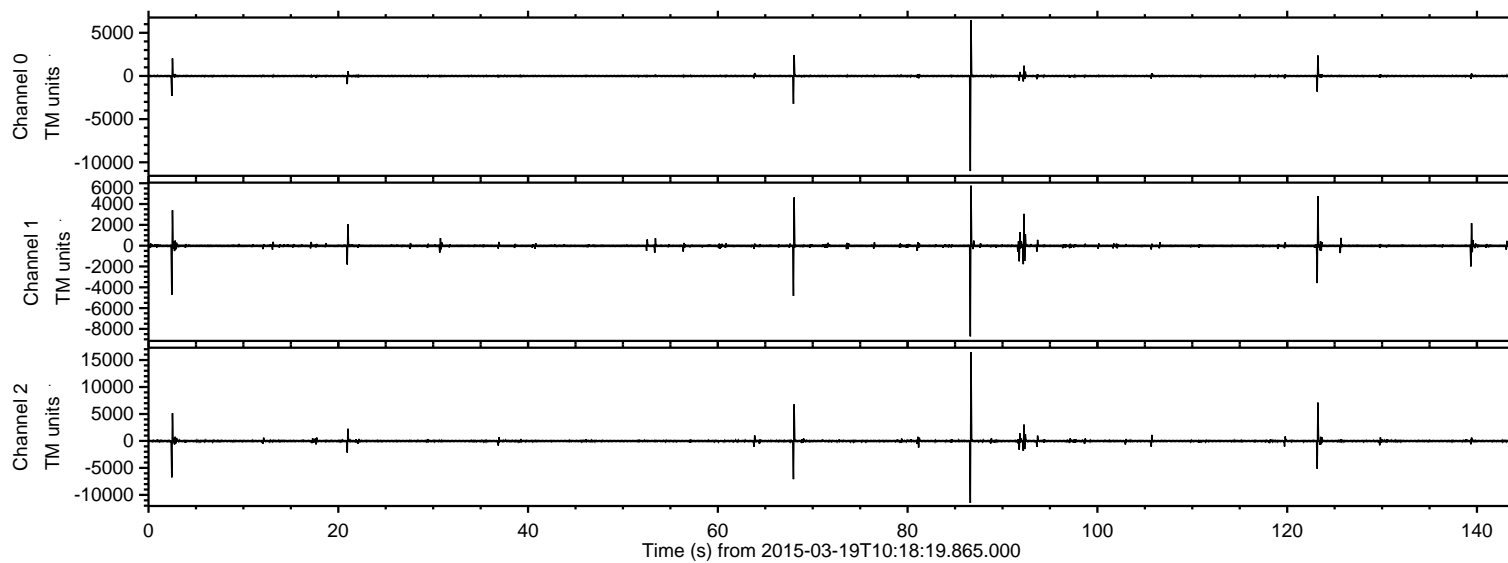
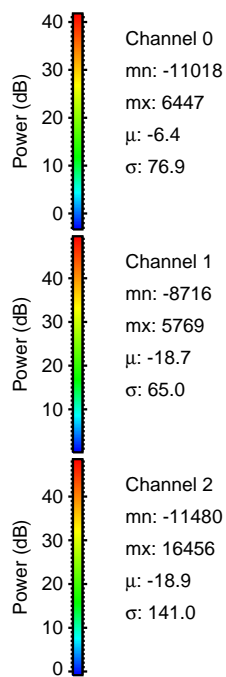
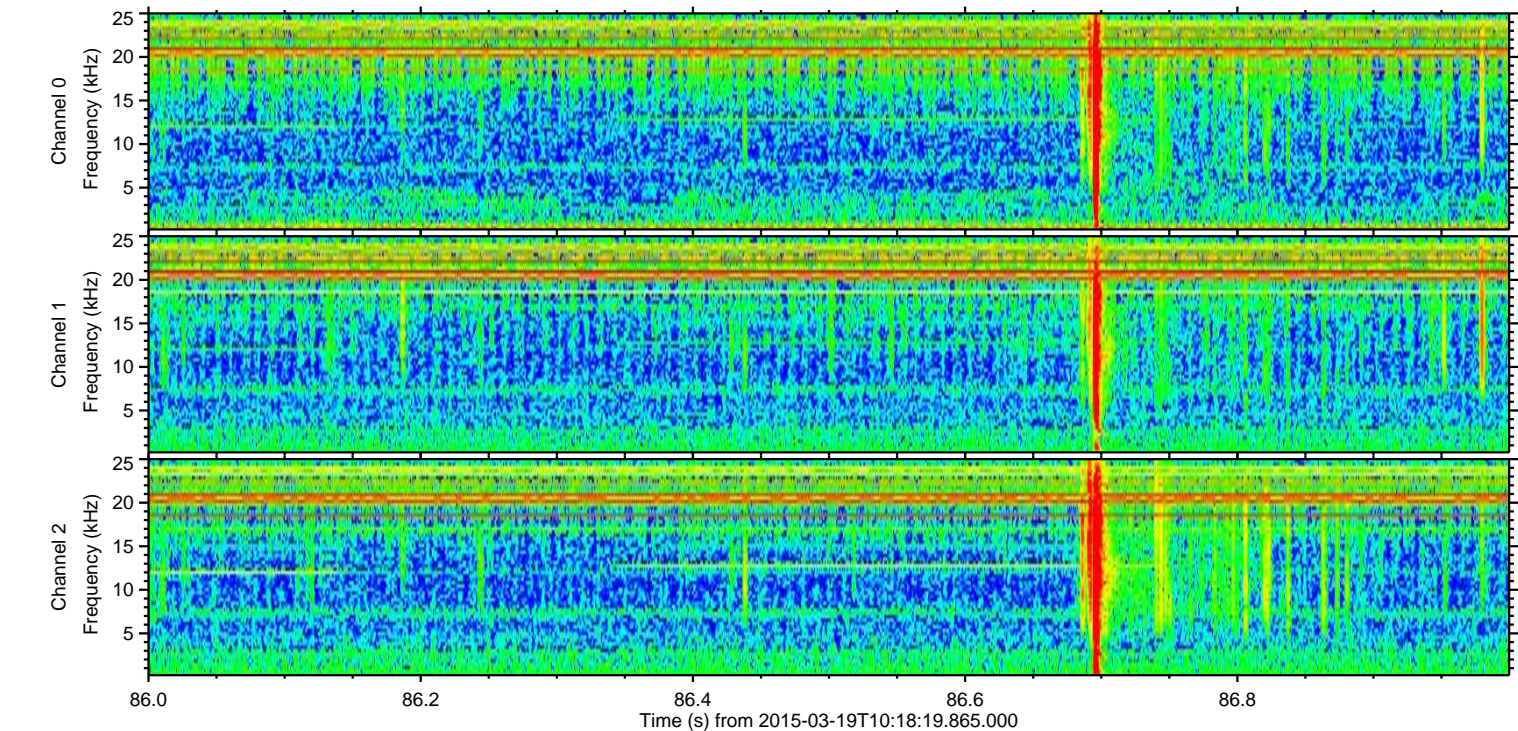
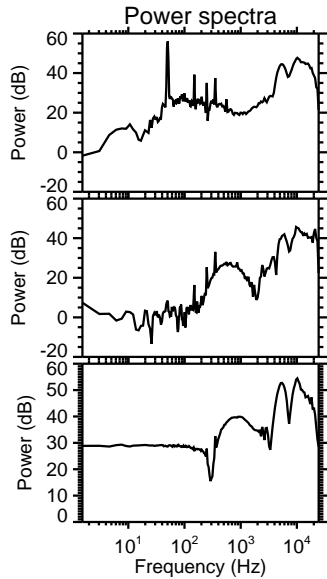
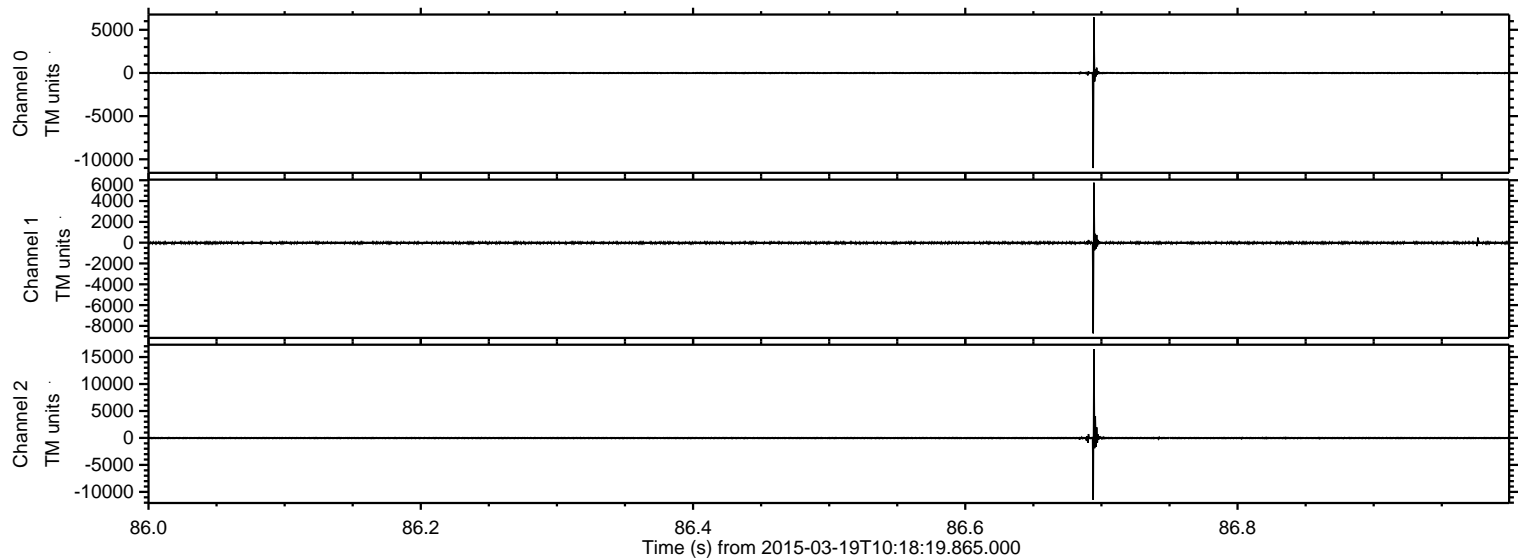

Channel 0
mn: -11018
mx: 6447
 μ : -6.4
 σ : 76.9

Channel 1
mn: -8716
mx: 5769
 μ : -18.7
 σ : 65.0

Channel 2
mn: -11480
mx: 16456
 μ : -18.9
 σ : 141.0

ELMAVAN 3D WAVEFORMS (Measured data sampled at 50 kHz) 49789 packets of 144 samples from 2015-03-19T10:18:19.865.000. Part 124/144

Processed Thu Mar 19 11:25:13 2015 by ELM ver.2012-10-06 from 001__elm20150319_101818__dat00.bin

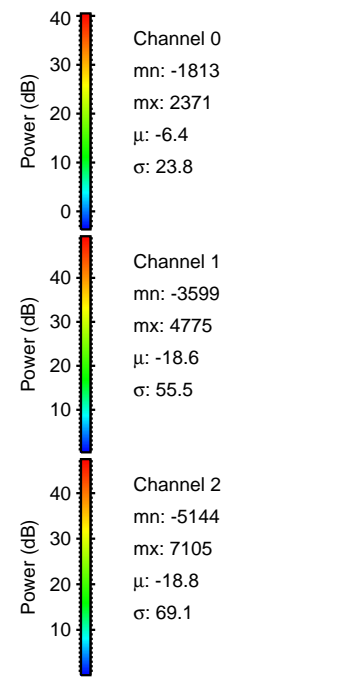
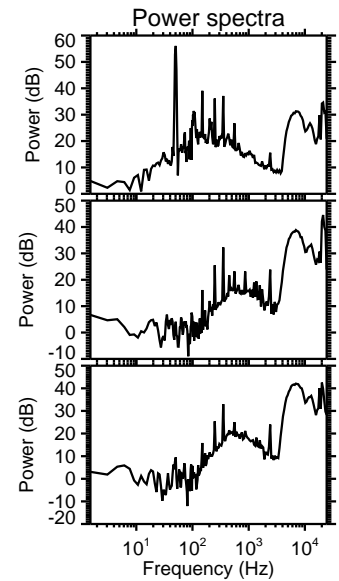
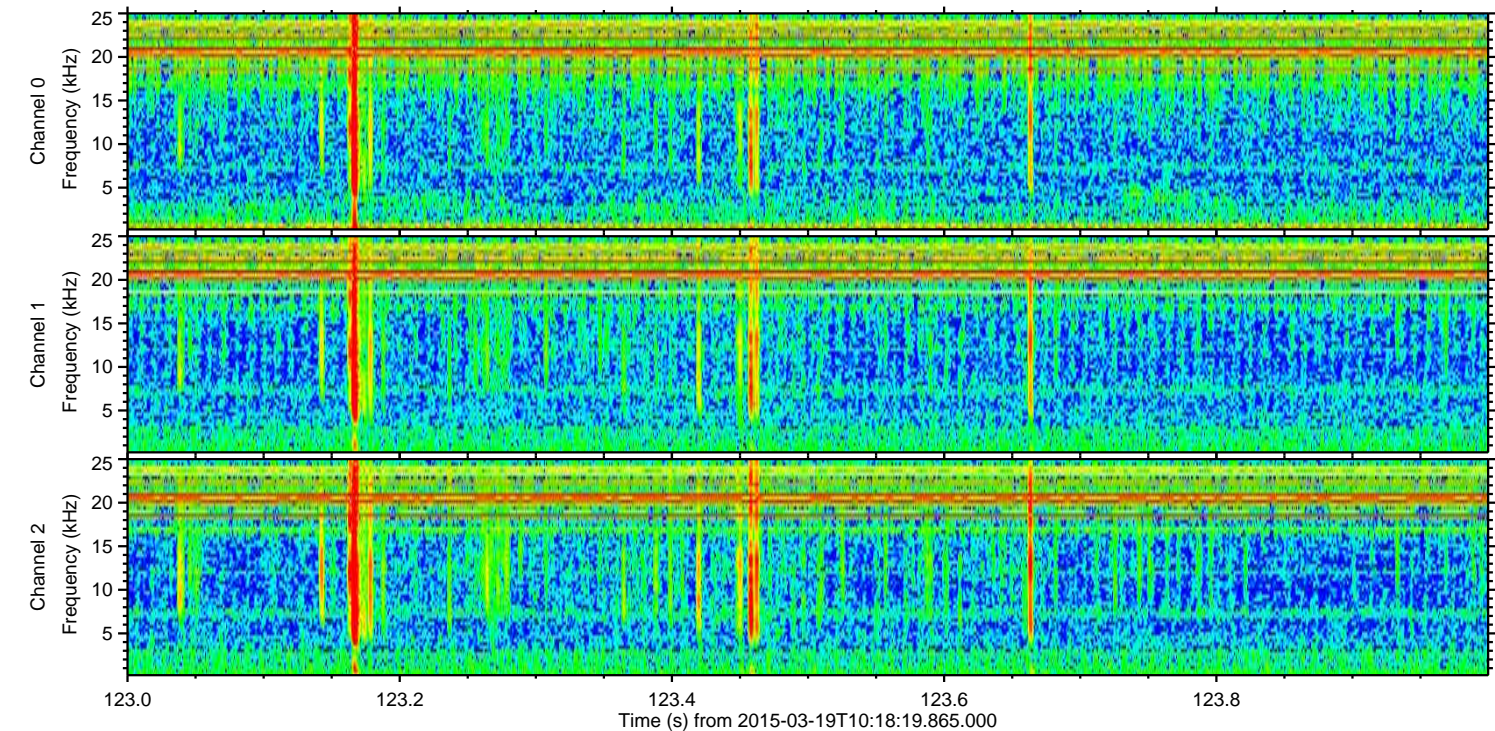
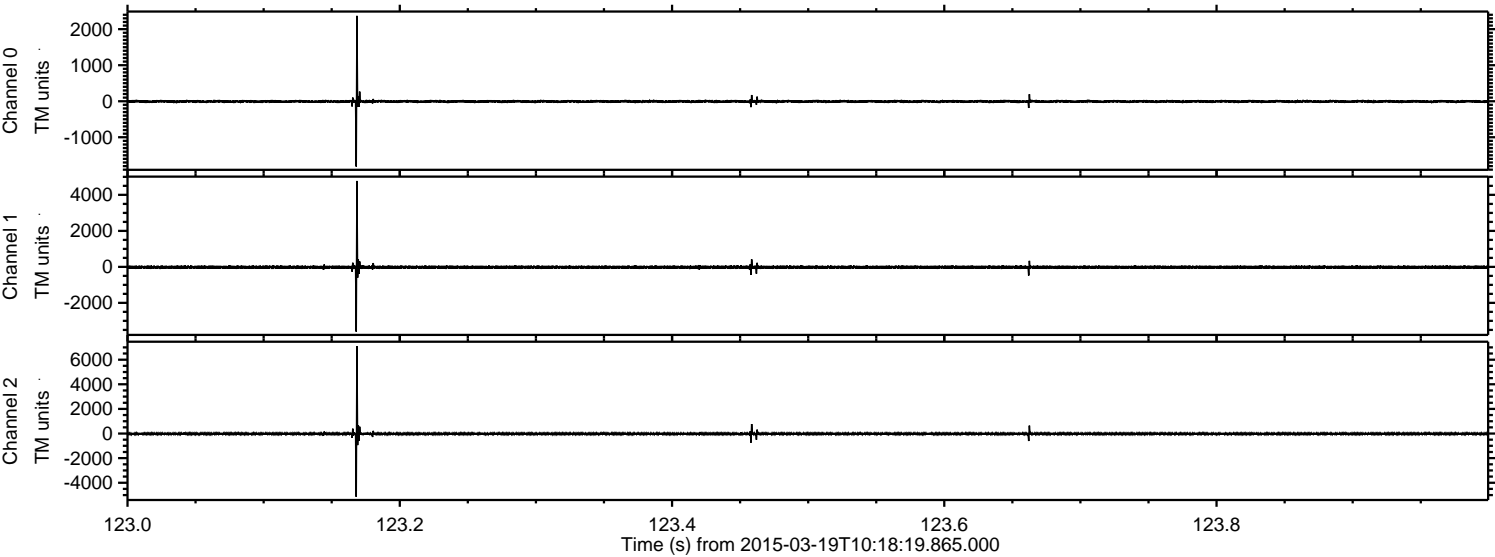

Processed Thu Mar 19 11:25:14 2015 by ELM ver.2012-10-06 from 001__elm20150319_101818__dat00.bin

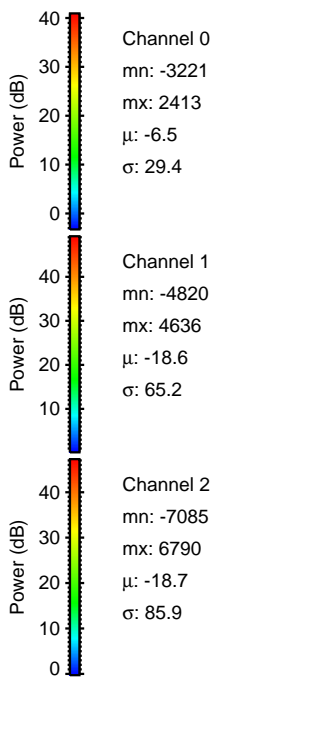
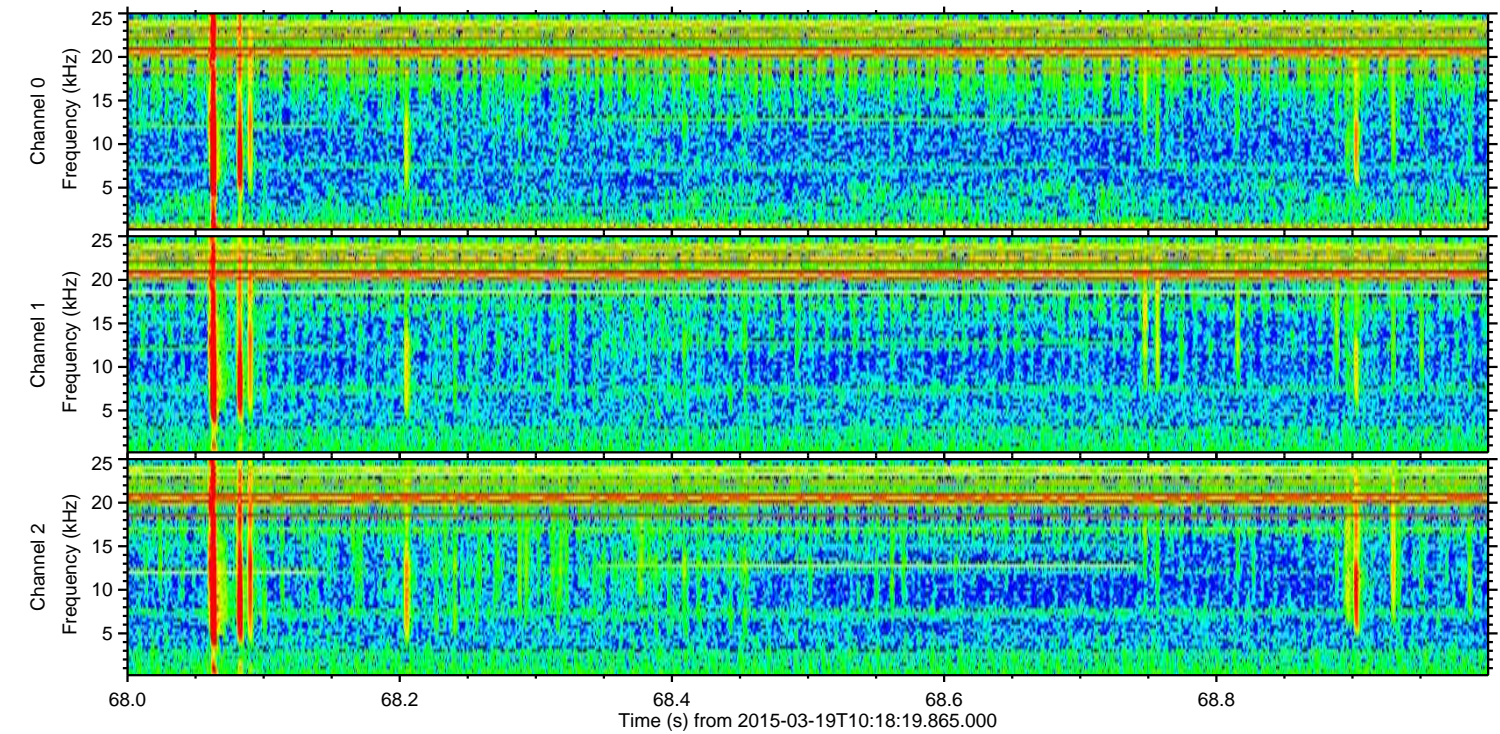
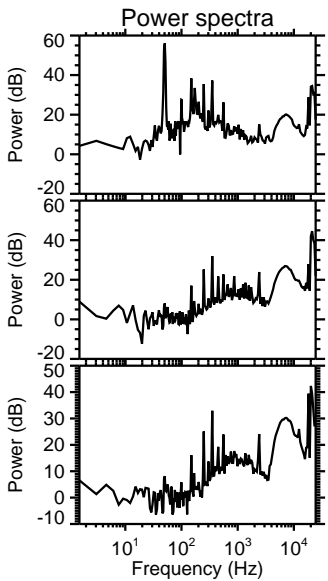
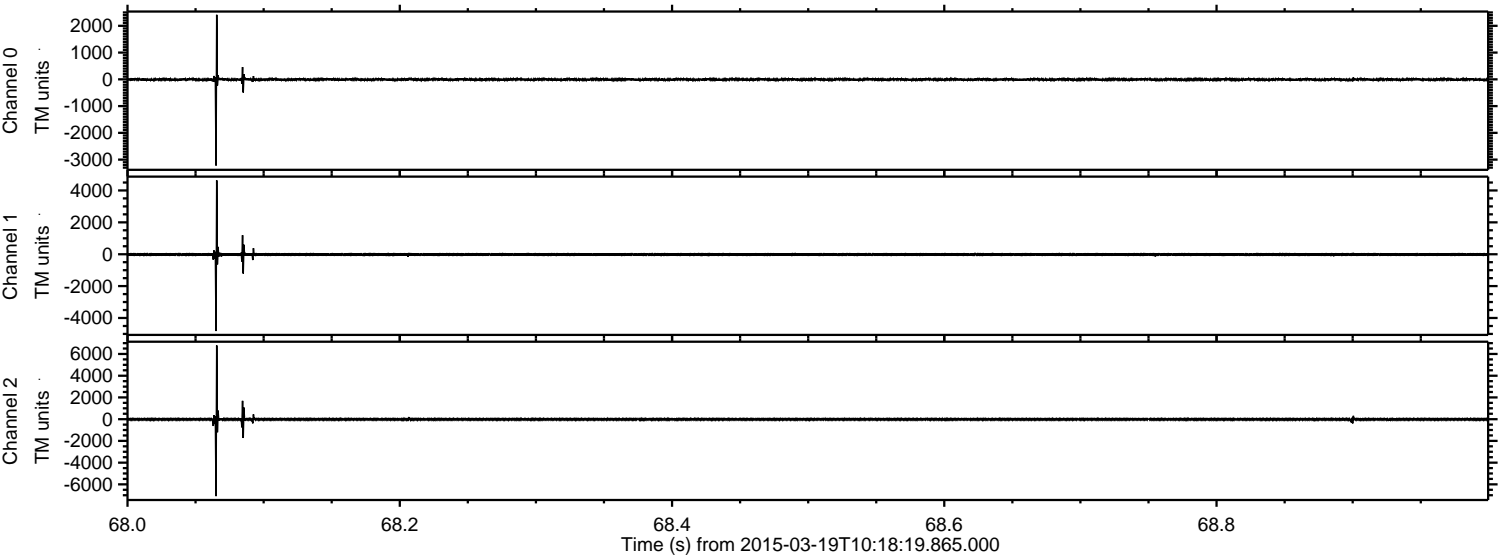

ELMAVAN 3D WAVEFORMS (Measured data sampled at 50 kHz) 49789 packets of 144 samples from 2015-03-19T10:18:19.865.000. Part 3/144

Processed Thu Mar 19 11:25:15 2015 by ELM ver.2012-10-06 from 001__elm20150319_101818__dat00.bin

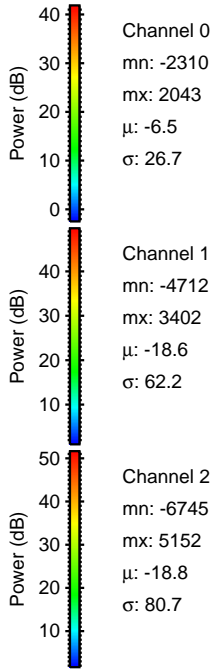
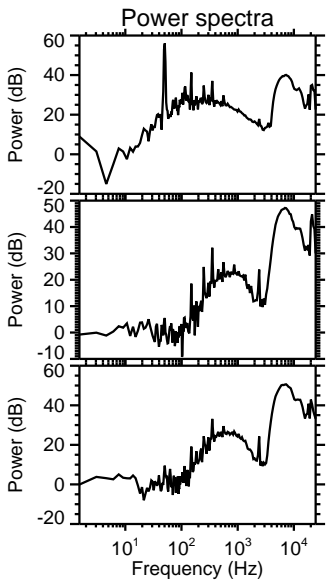
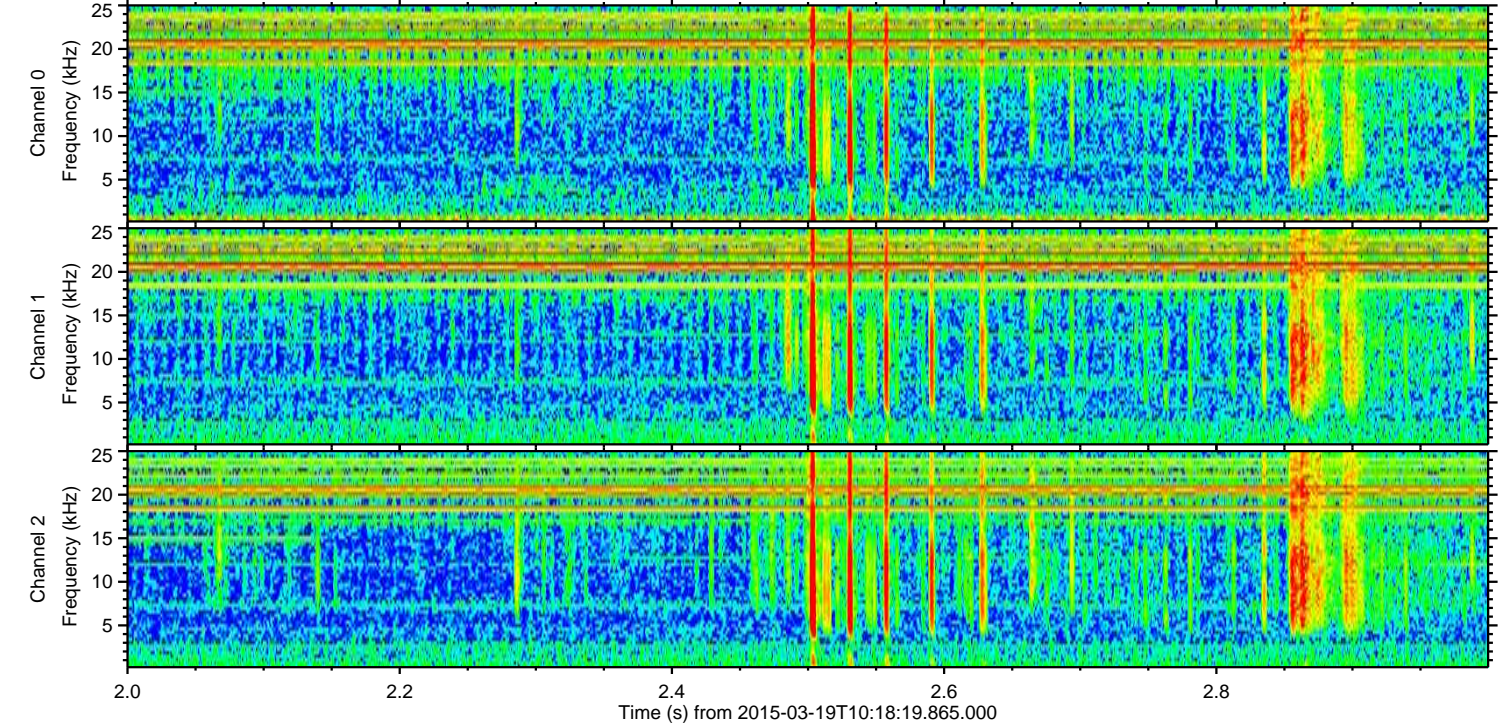
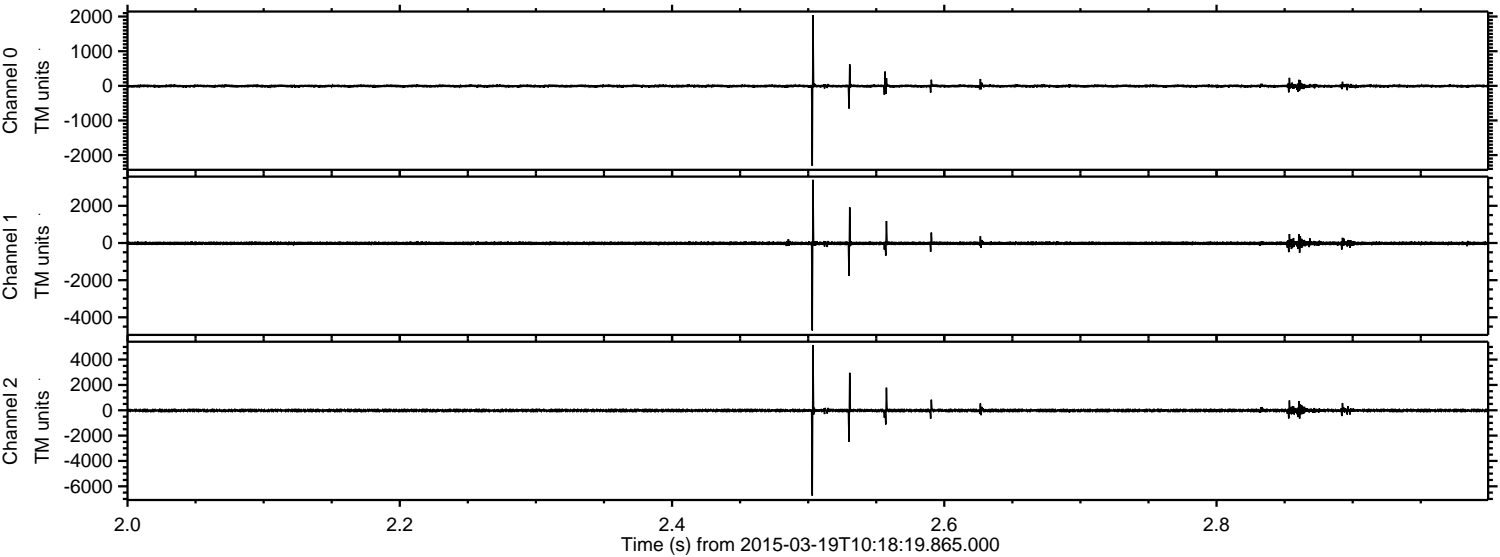

Processed Thu Mar 19 11:25:16 2015 by ELM ver.2012-10-06 from 001__elm20150319_101818__dat00.bin

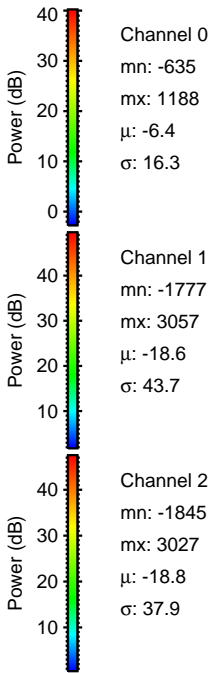
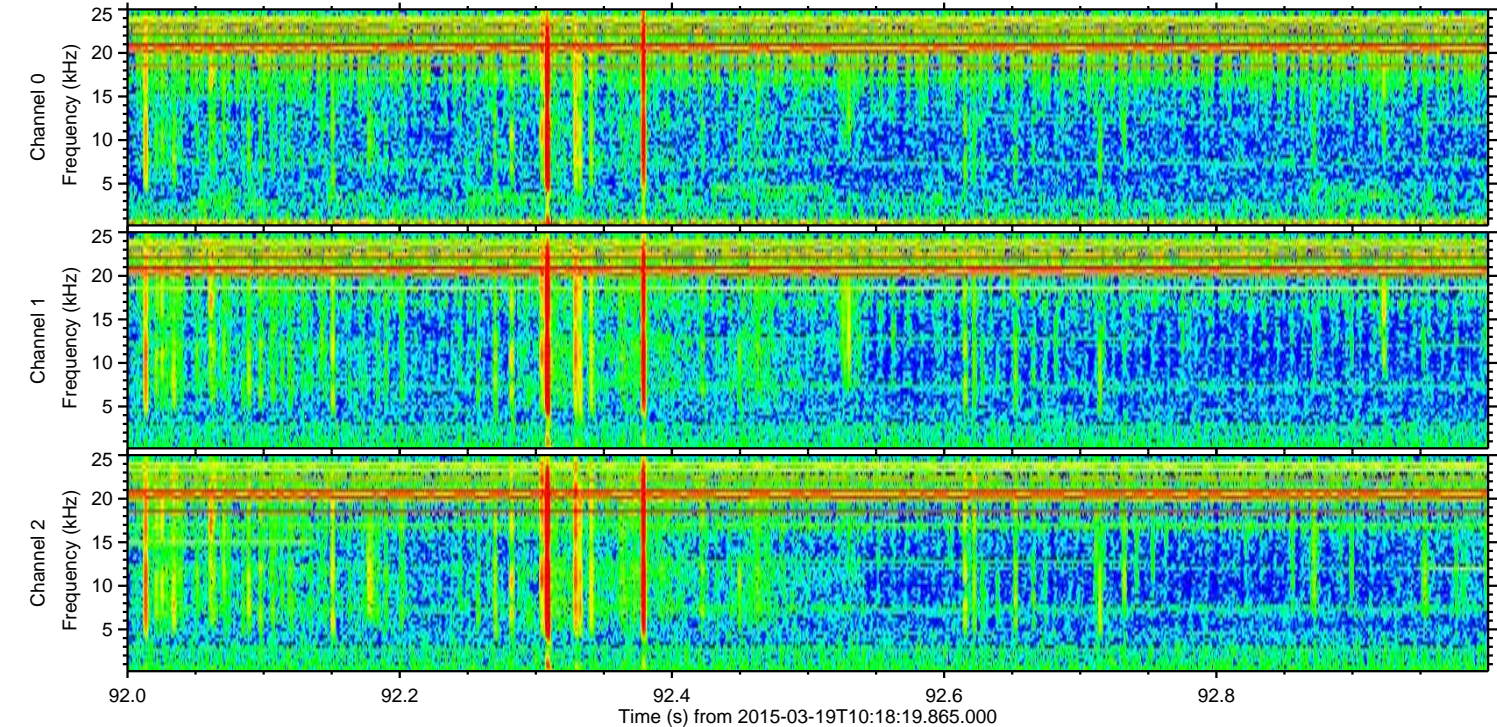
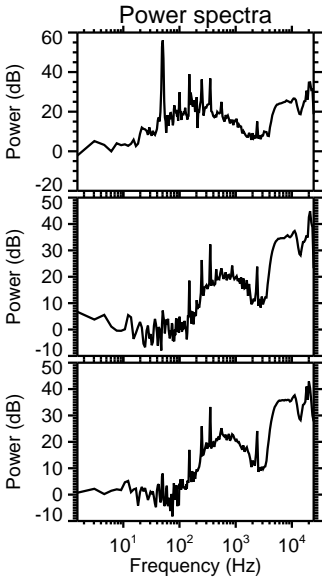
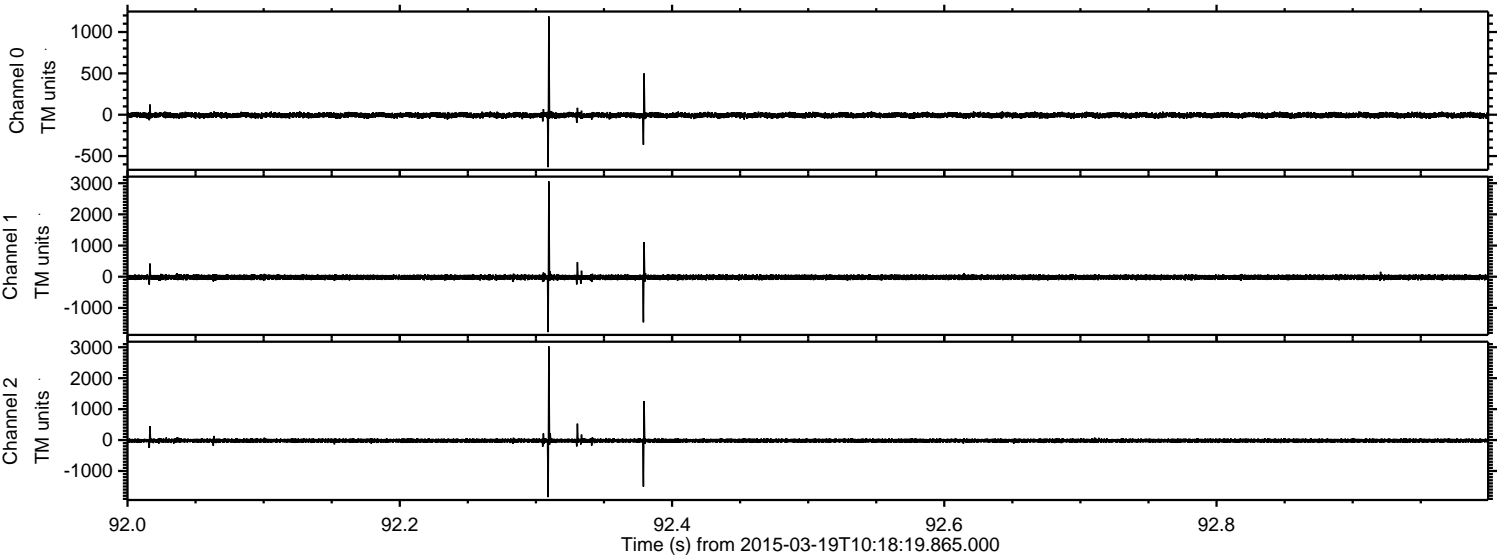

Processed Thu Mar 19 11:25:17 2015 by ELM ver.2012-10-06 from 001__elm20150319_101818__dat00.bin

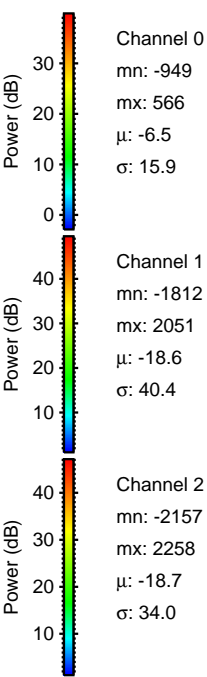
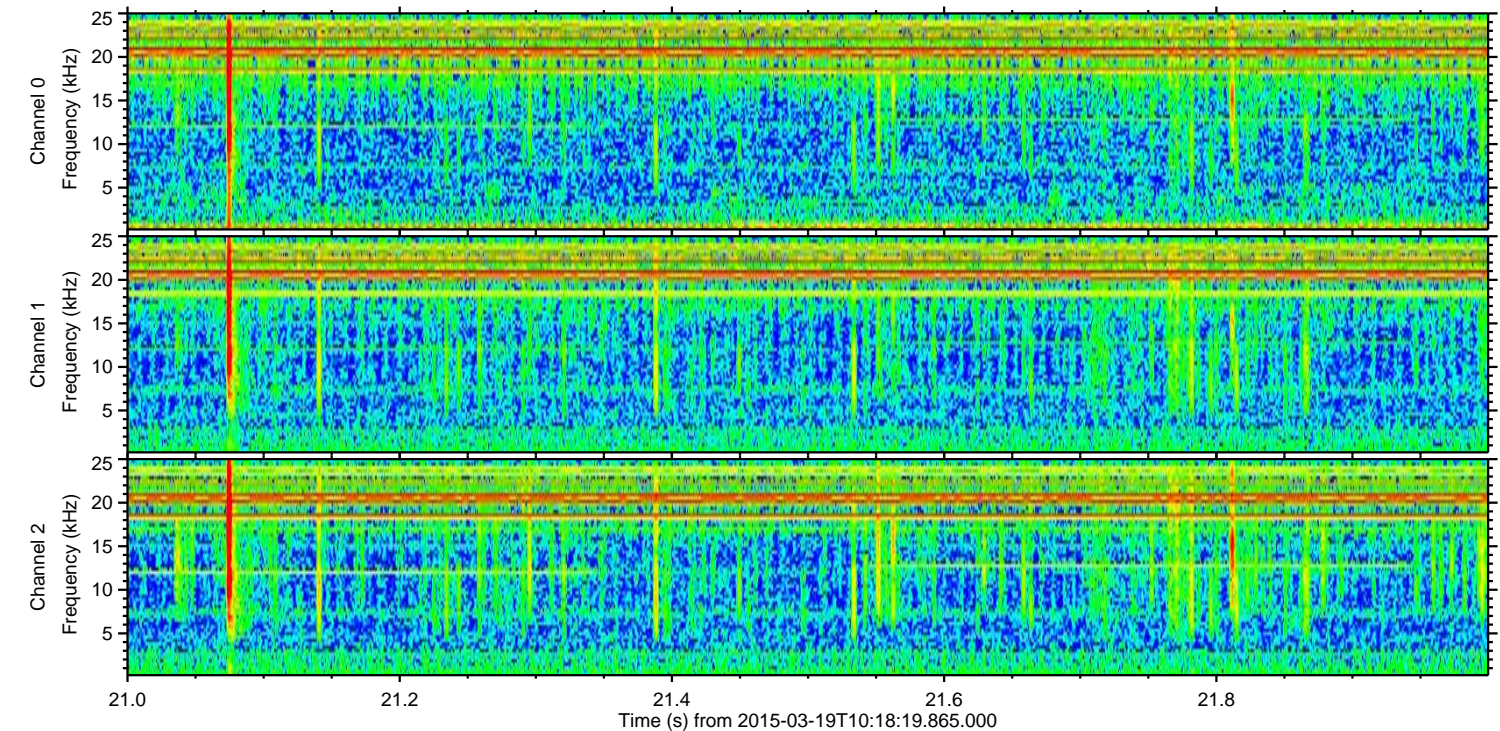
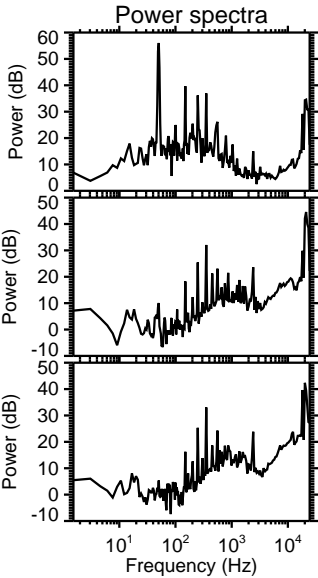
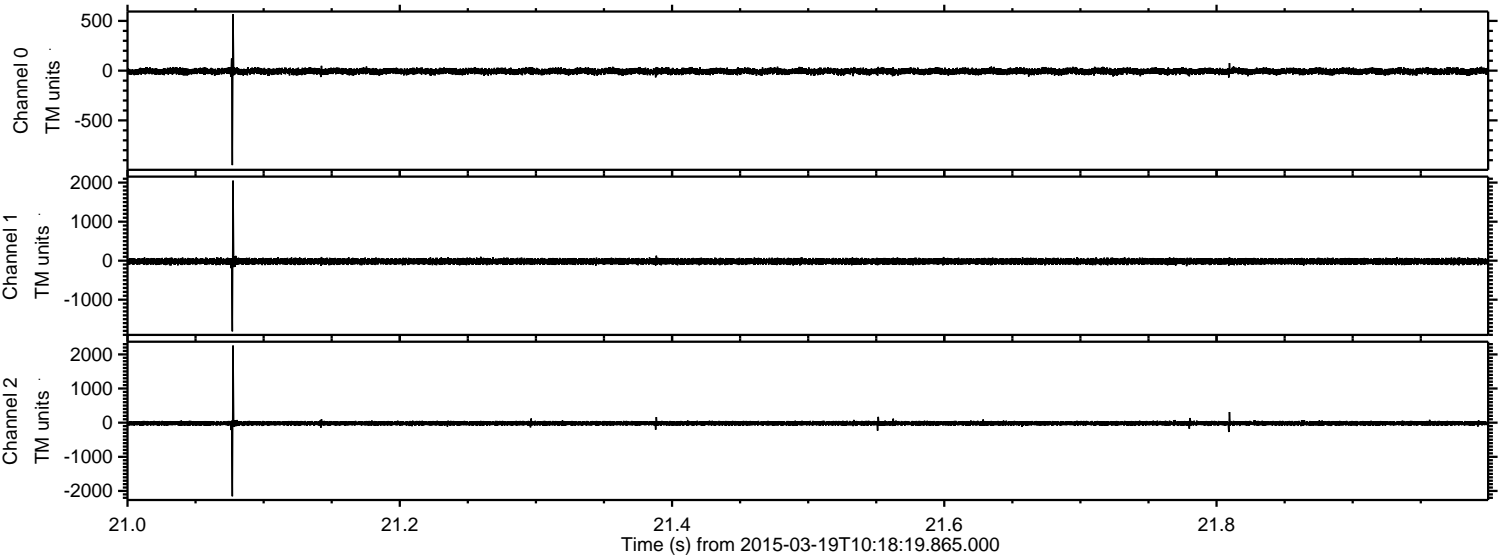

ELMAVAN 3D WAVEFORMS (Measured data sampled at 50 kHz) 49789 packets of 144 samples from 2015-03-19T10:18:19.865.000. Part 140/144

Processed Thu Mar 19 11:25:18 2015 by ELM ver.2012-10-06 from 001__elm20150319_101818__dat00.bin

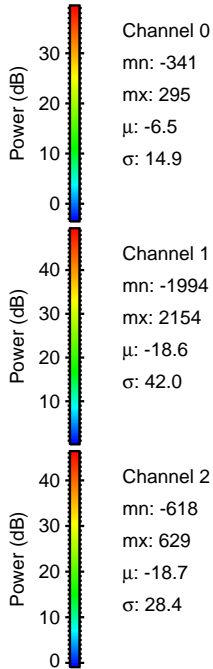
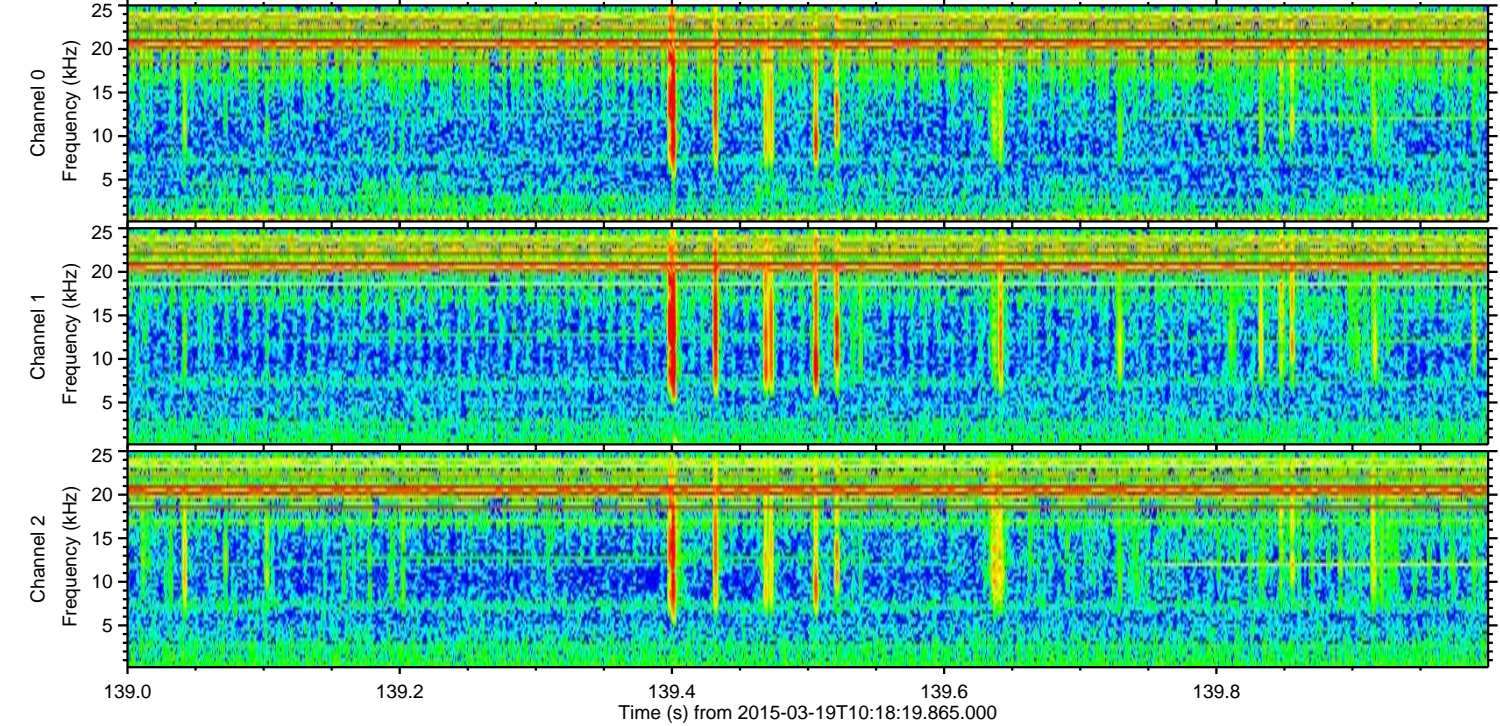
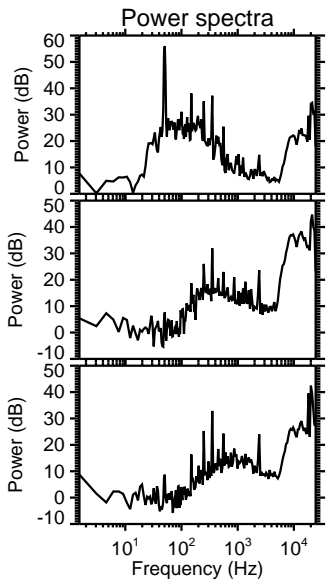
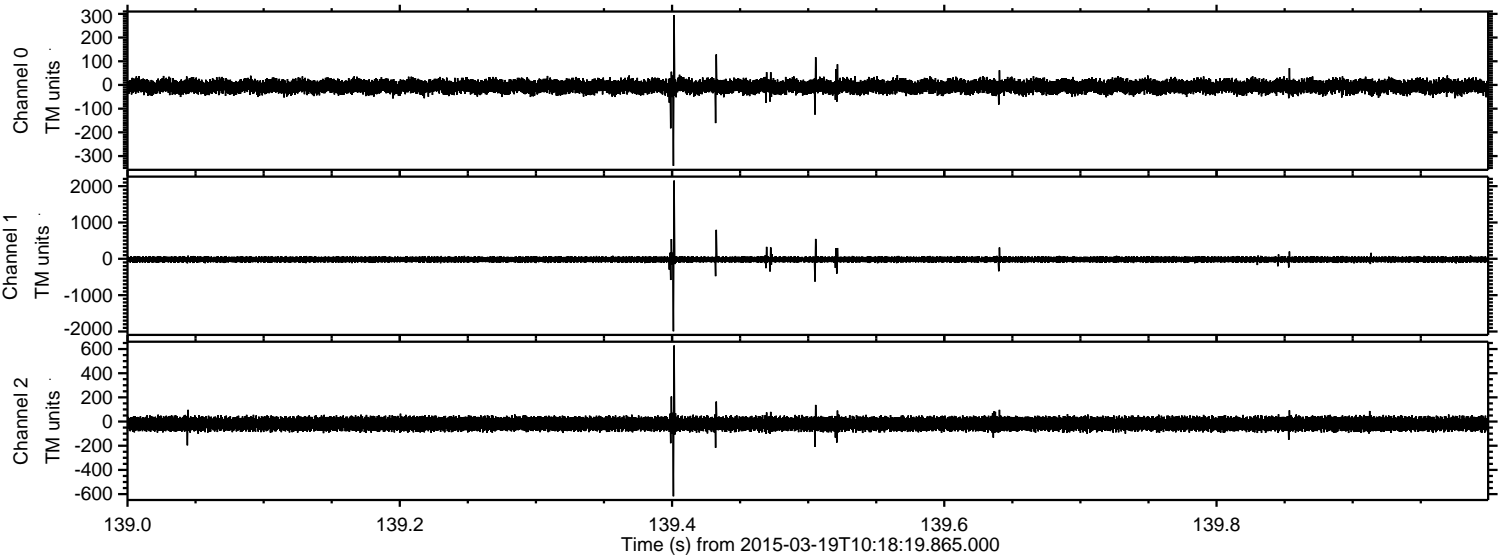

Processed Thu Mar 19 11:25:19 2015 by ELM ver.2012-10-06 from 001__elm20150319_101818__dat00.bin

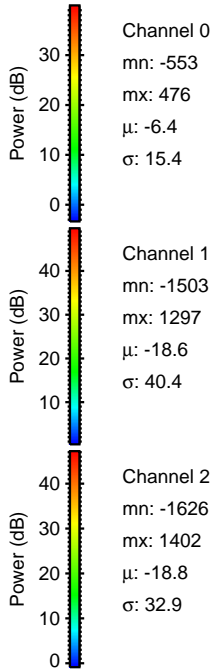
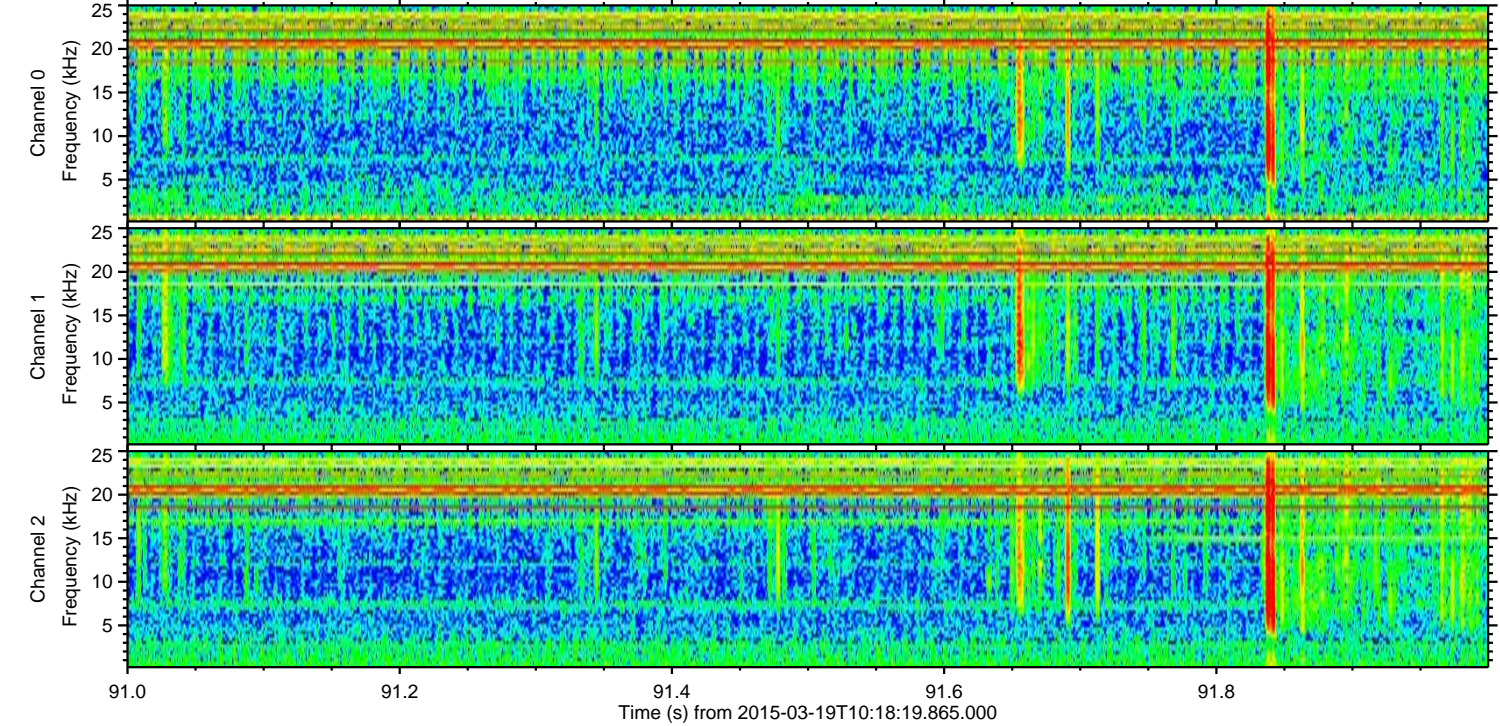
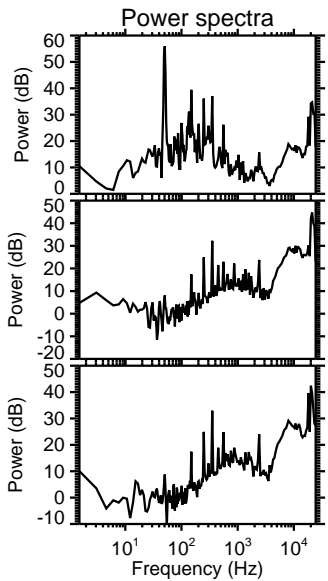
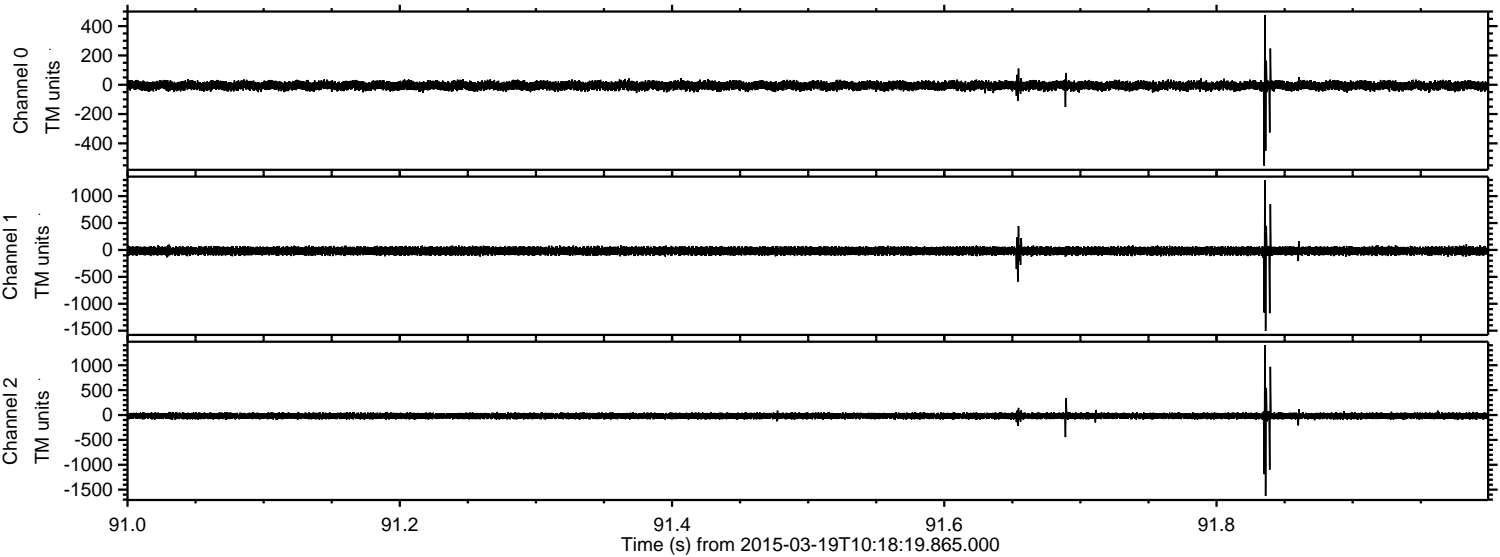

Processed Thu Mar 19 11:25:20 2015 by ELM ver.2012-10-06 from 001__elm20150319_101818__dat00.bin

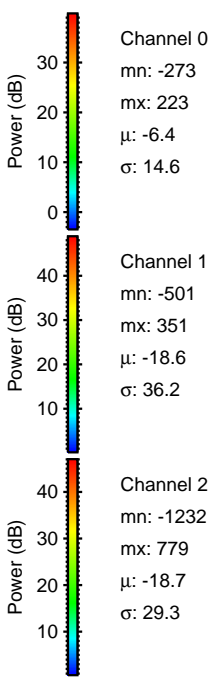
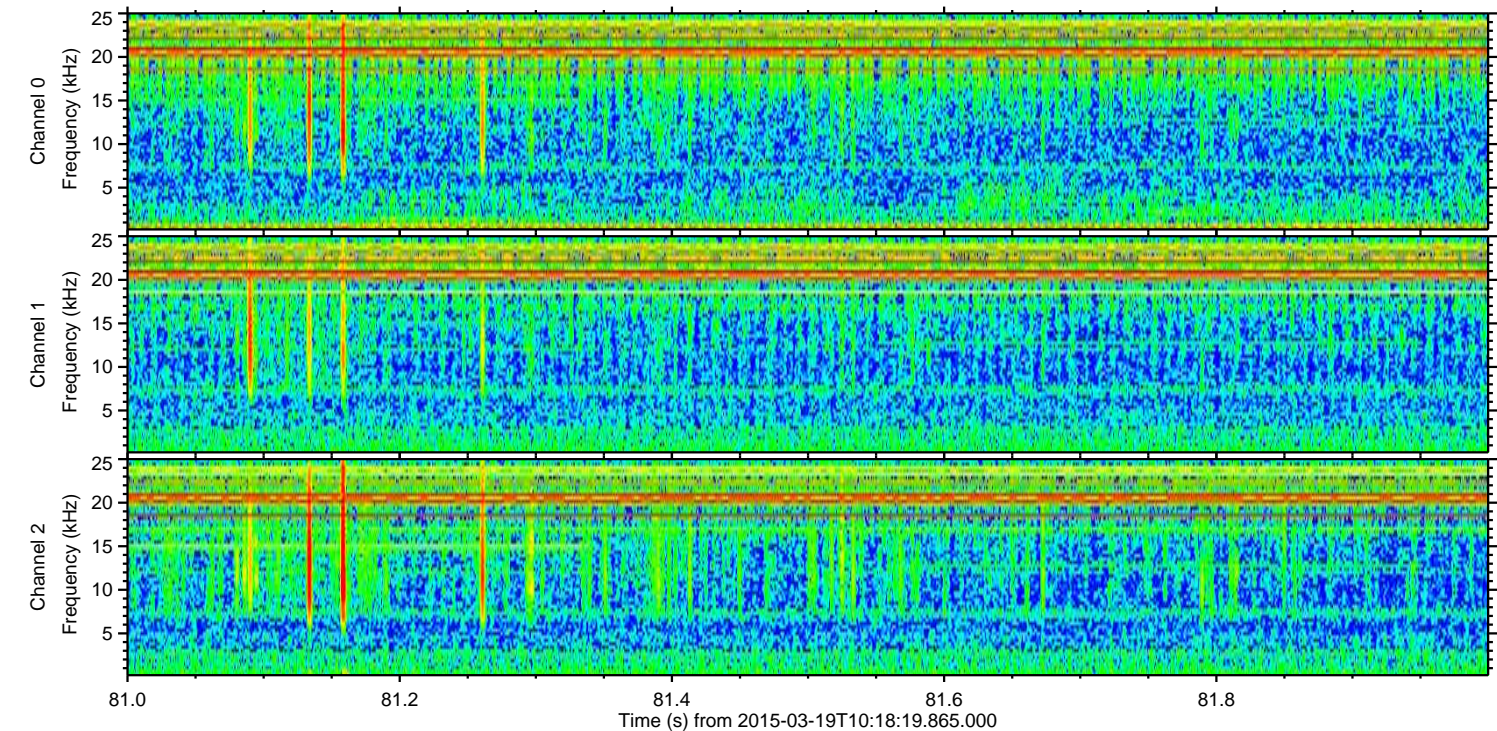
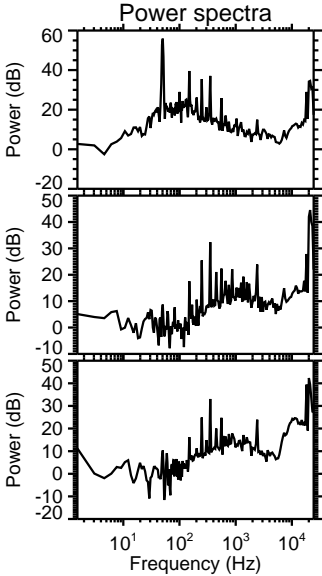
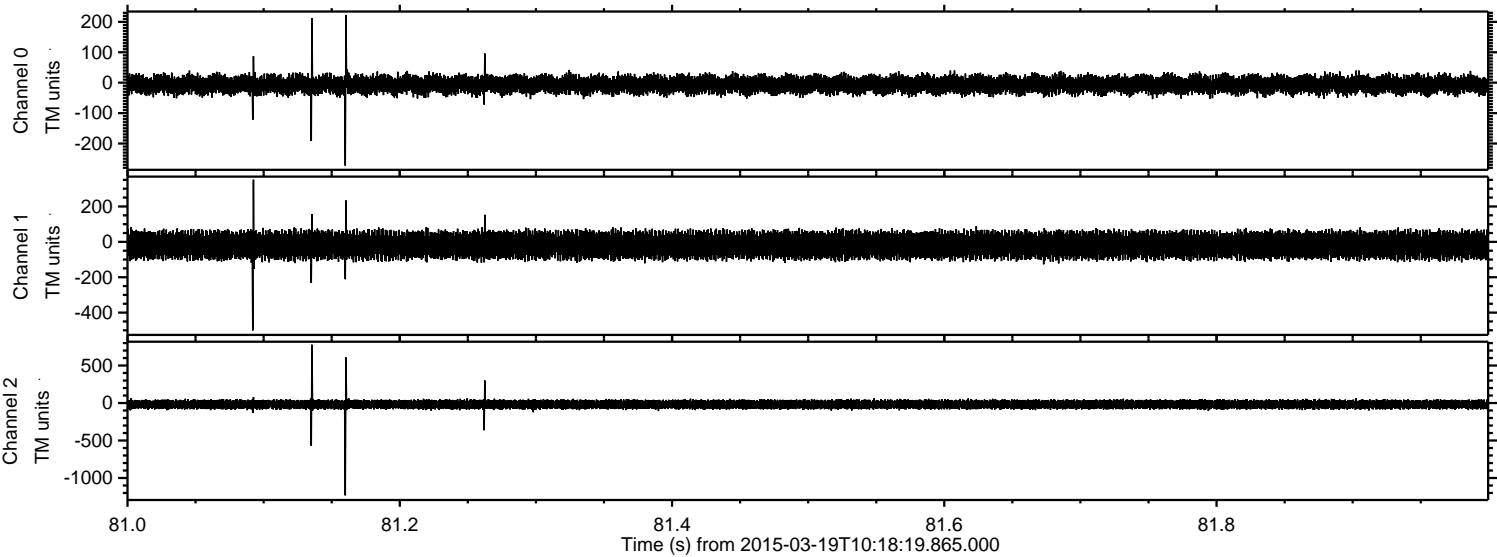

Processed Thu Mar 19 11:25:21 2015 by ELM ver.2012-10-06 from 001__elm20150319_101818__dat00.bin

