

ELMAVAN 3D WAVEFORMS (Measured data sampled at 50 kHz) 49789 packets of 144 samples from 2015-03-19T08:23:15.918.000.

Processed Thu Mar 19 09:30:24 2015 by ELM ver.2012-10-06 from 001__elm20150319_082314__dat00.bin

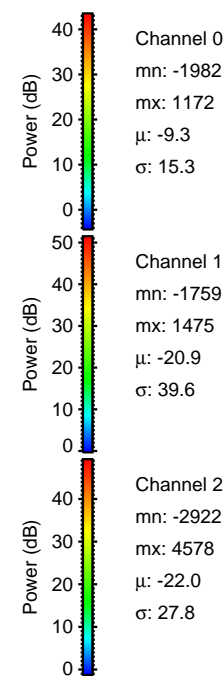
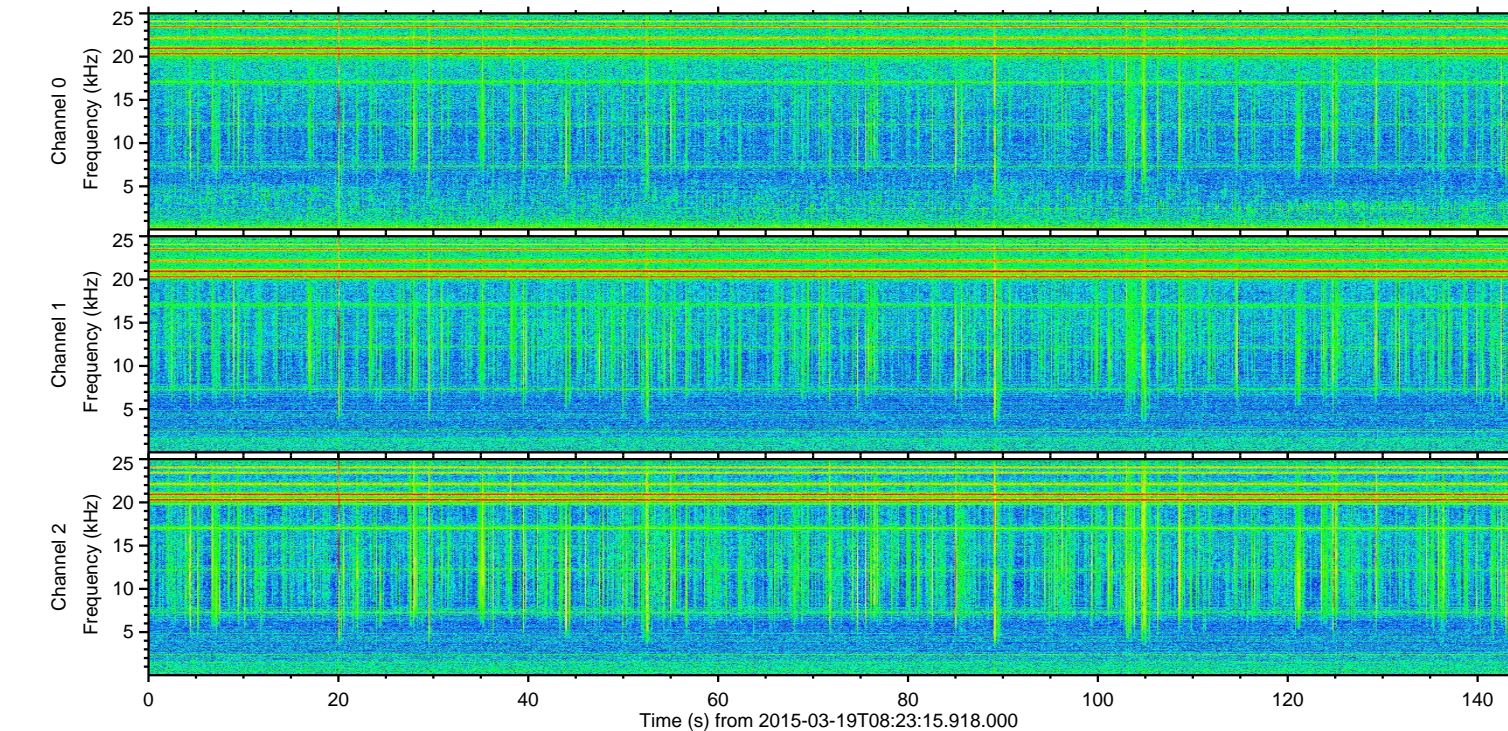
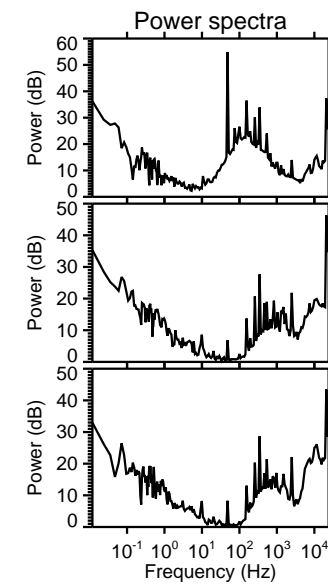
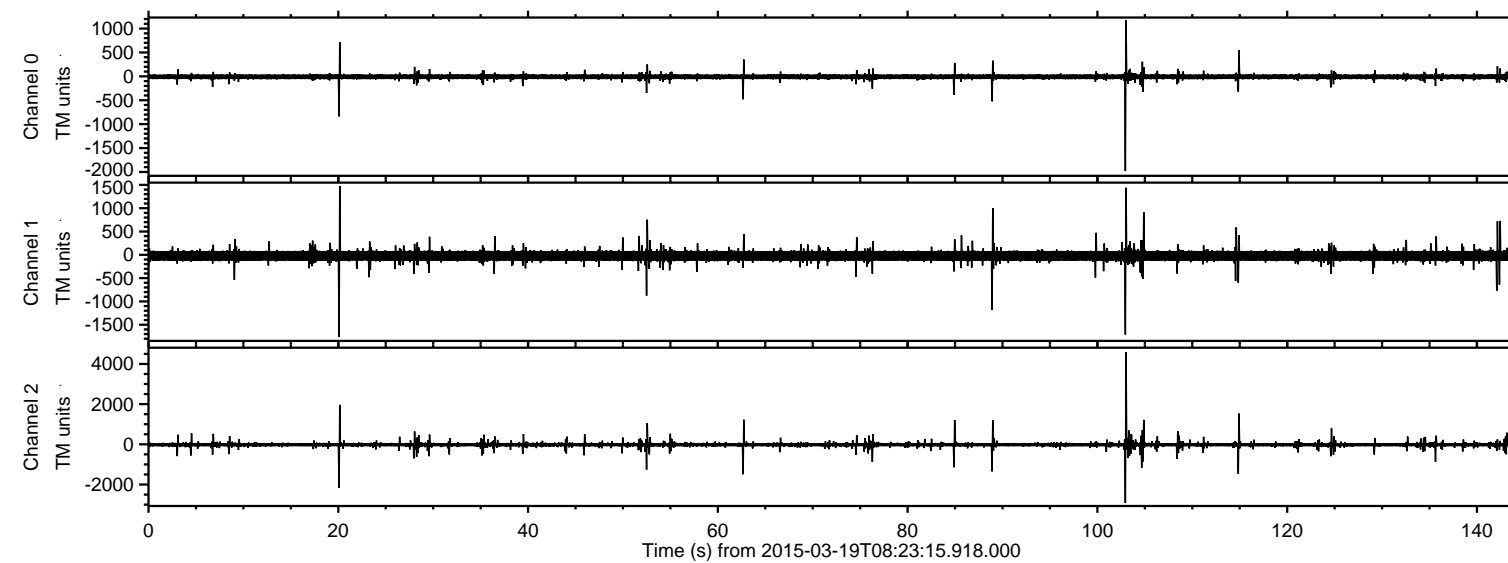

ELMAVAN 3D WAVEFORMS (Measured data sampled at 50 kHz) 49789 packets of 144 samples from 2015-03-19T08:23:15.918.000. Part 104/144

Processed Thu Mar 19 09:30:35 2015 by ELM ver.2012-10-06 from 001__elm20150319_082314__dat00.bin

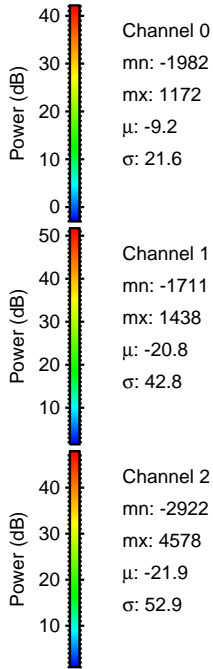
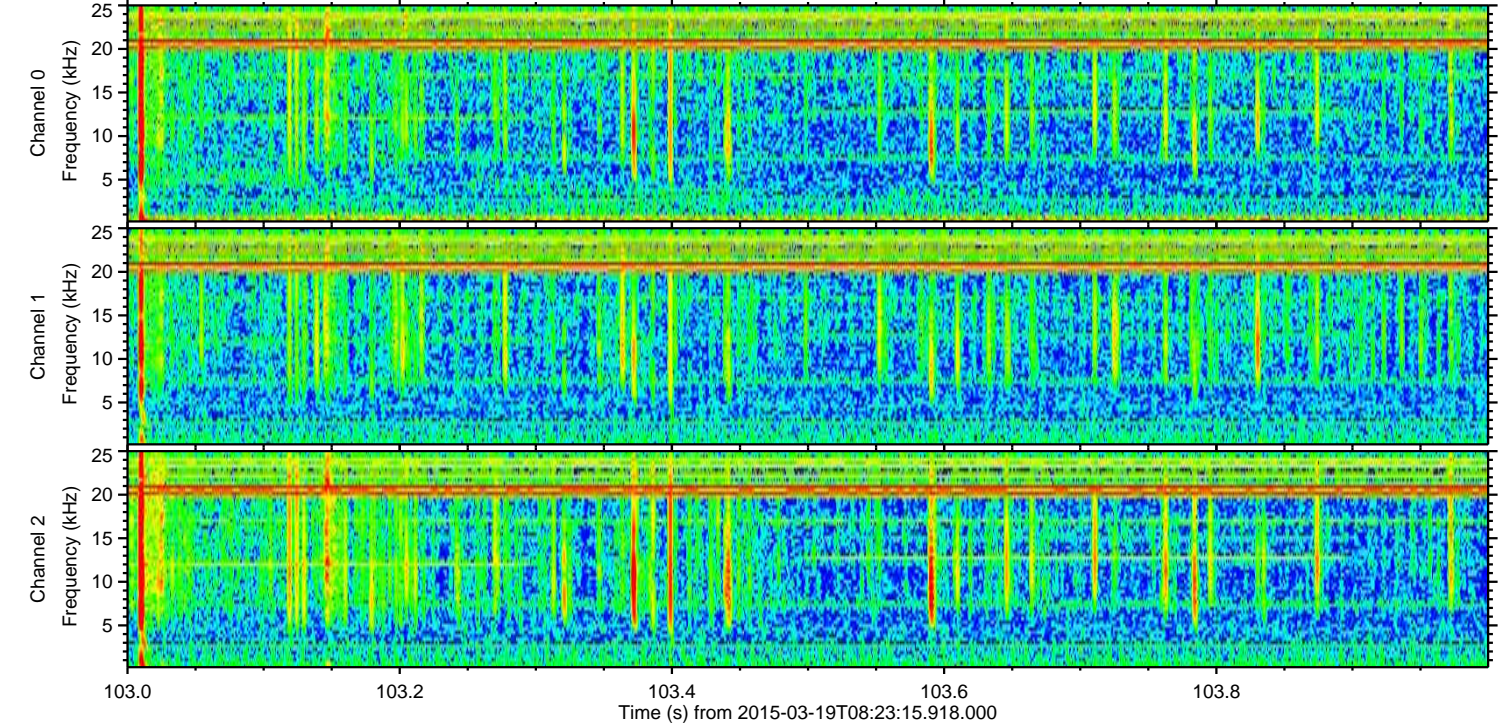
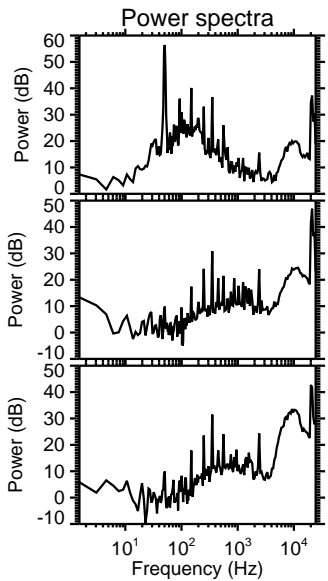
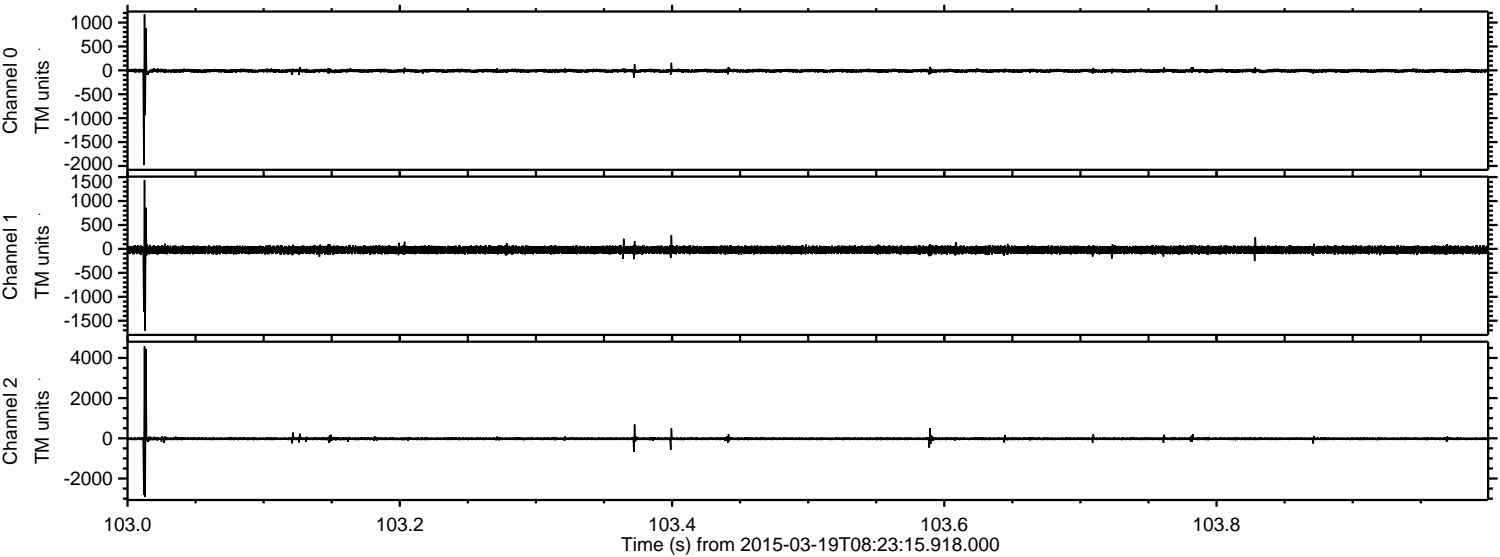

Processed Thu Mar 19 09:30:36 2015 by ELM ver.2012-10-06 from 001__elm20150319_082314__dat00.bin

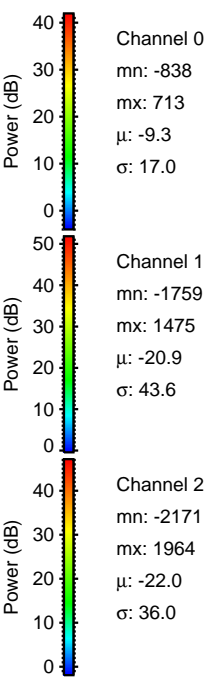
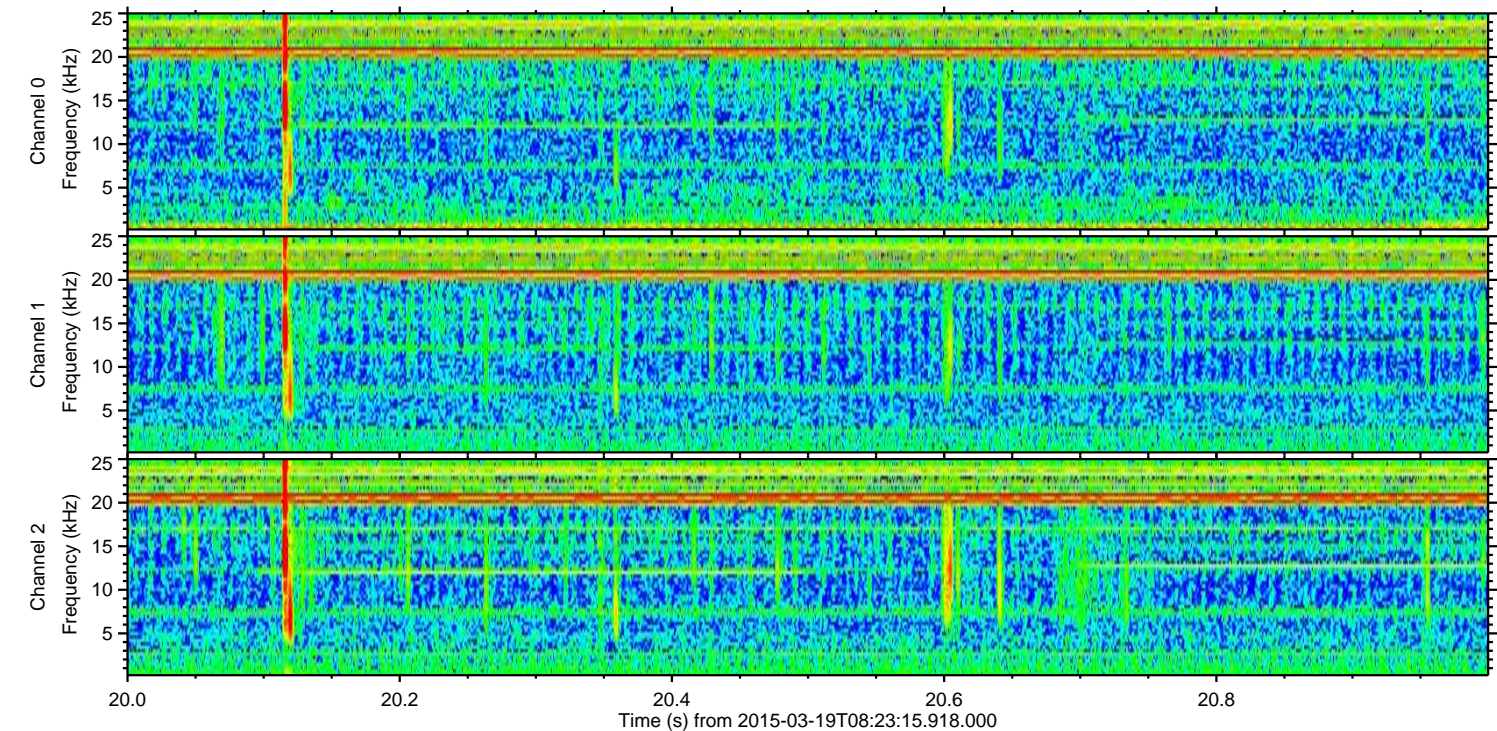
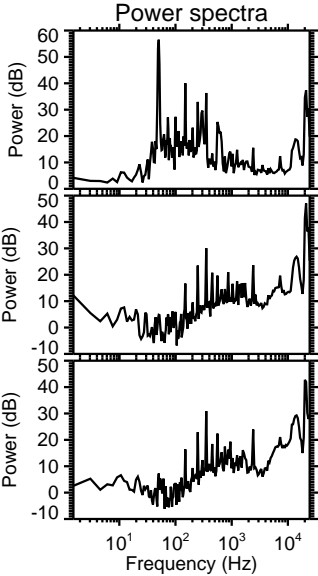
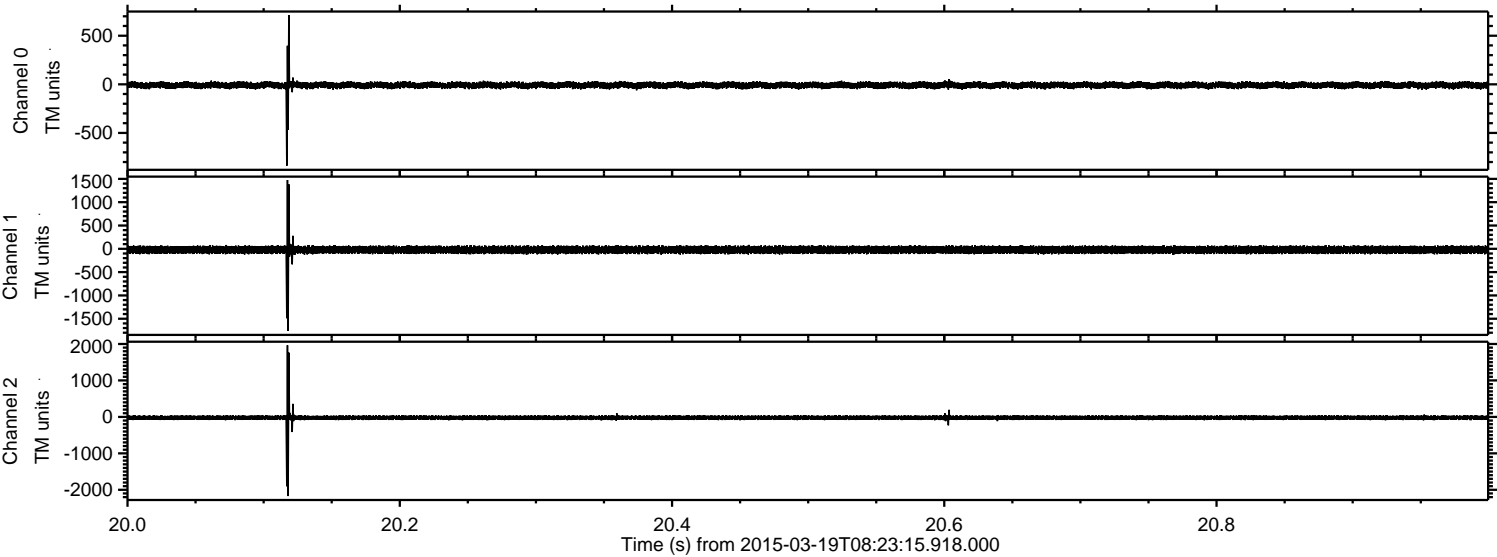

Channel 0
mn: -838
mx: 713
 μ : -9.3
 σ : 17.0

Channel 1
mn: -1759
mx: 1475
 μ : -20.9
 σ : 43.6

Channel 2
mn: -2171
mx: 1964
 μ : -22.0
 σ : 36.0

ELMAVAN 3D WAVEFORMS (Measured data sampled at 50 kHz) 49789 packets of 144 samples from 2015-03-19T08:23:15.918.000. Part 115/144

Processed Thu Mar 19 09:30:37 2015 by ELM ver.2012-10-06 from 001__elm20150319_082314__dat00.bin

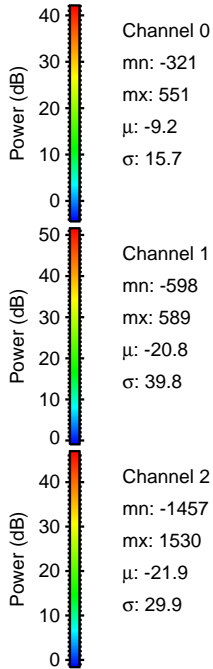
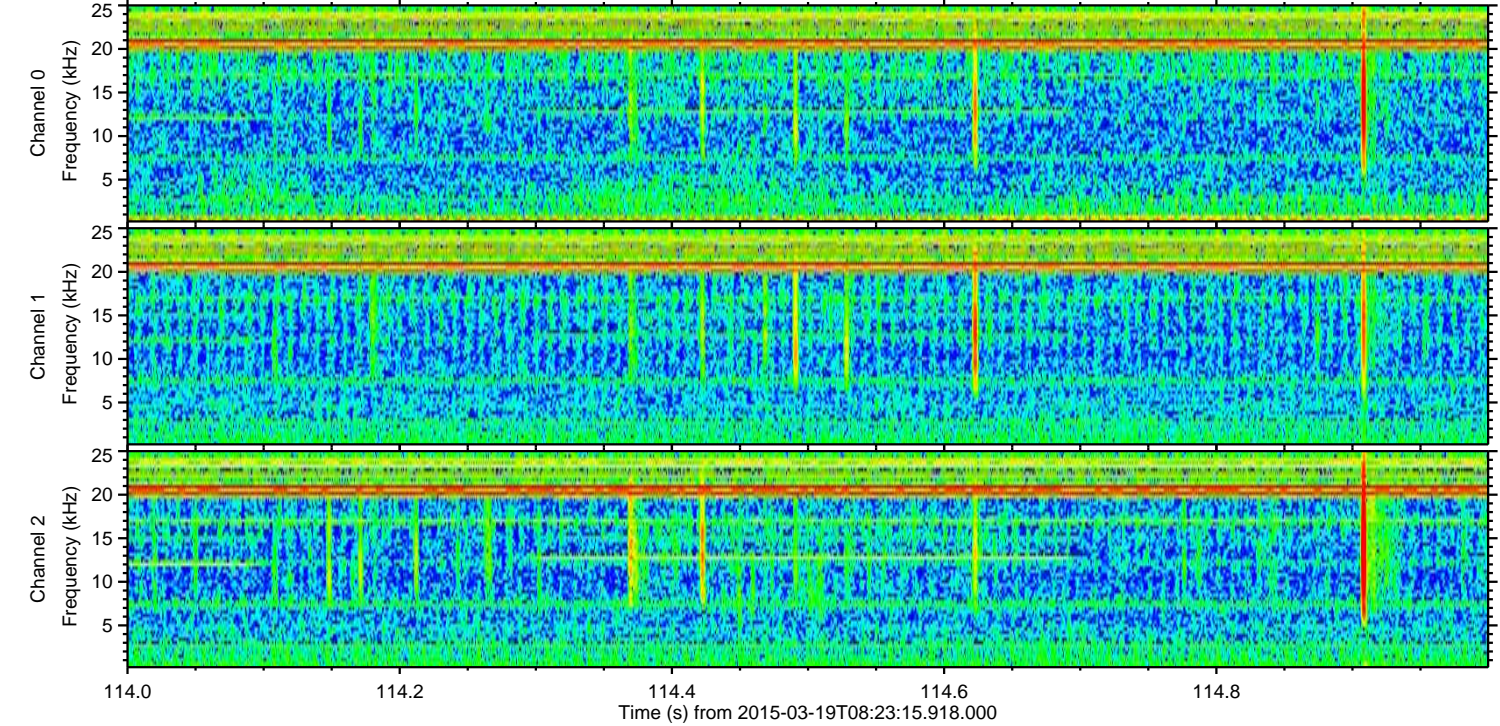
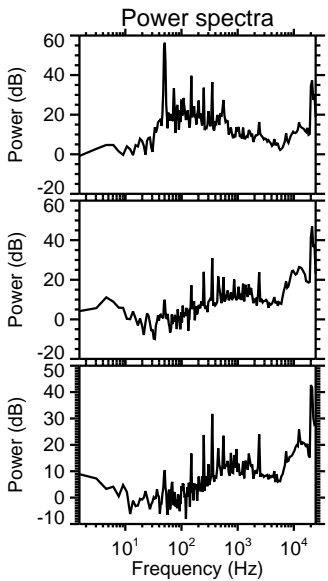
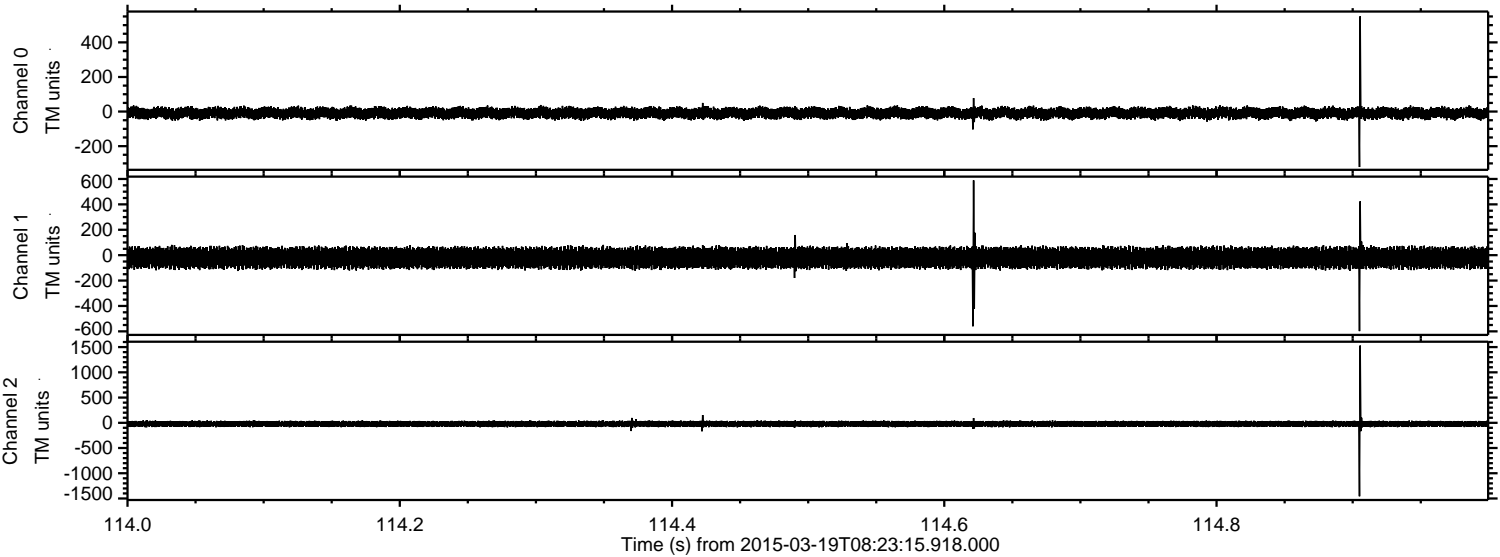

Processed Thu Mar 19 09:30:38 2015 by ELM ver.2012-10-06 from 001__elm20150319_082314__dat00.bin

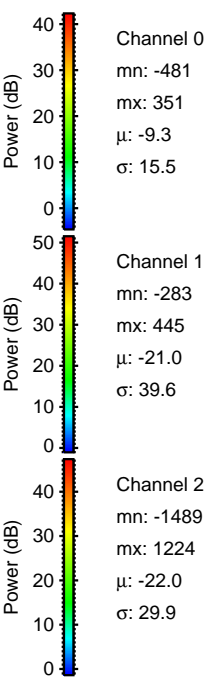
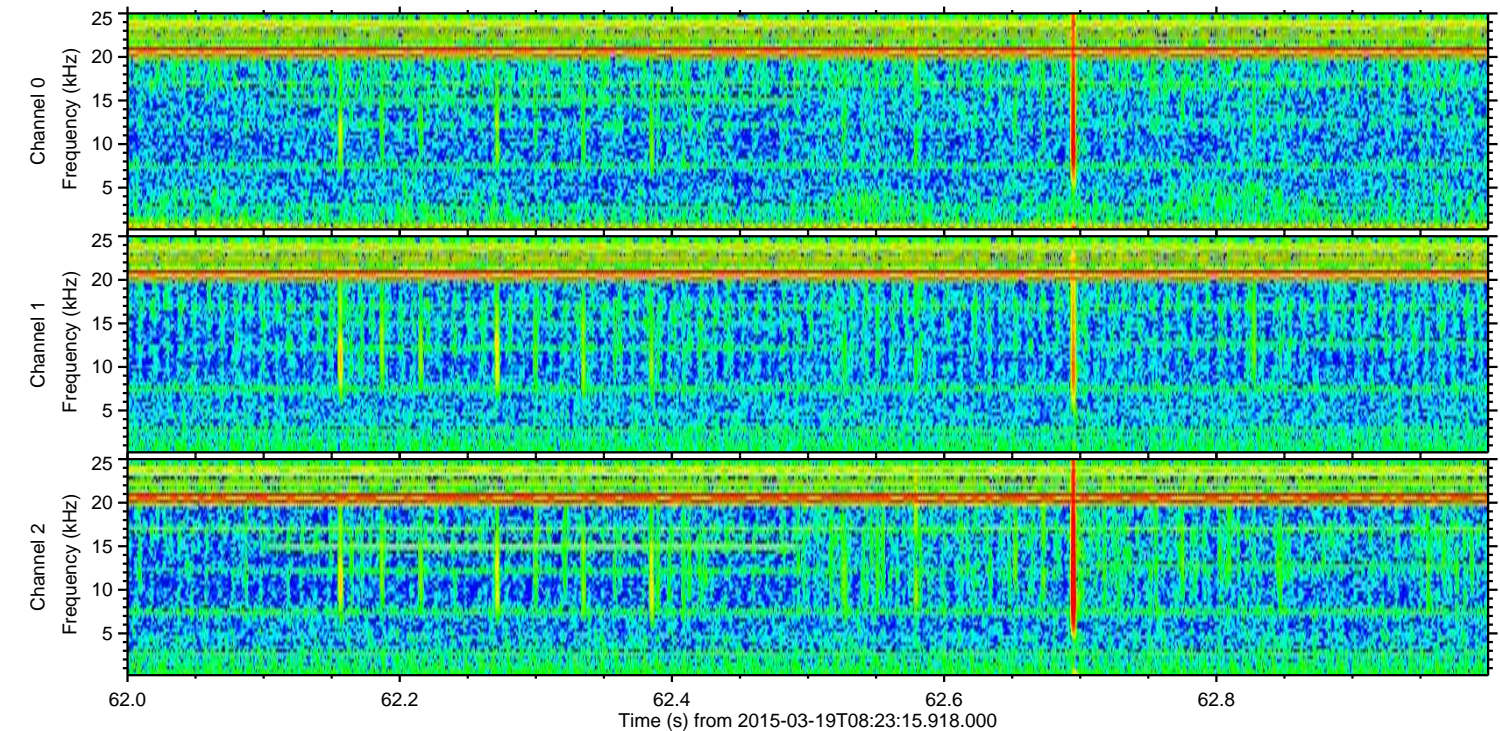
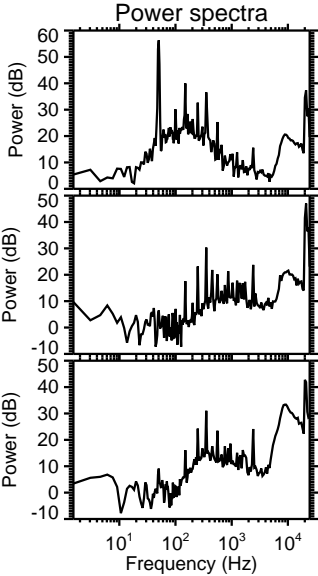
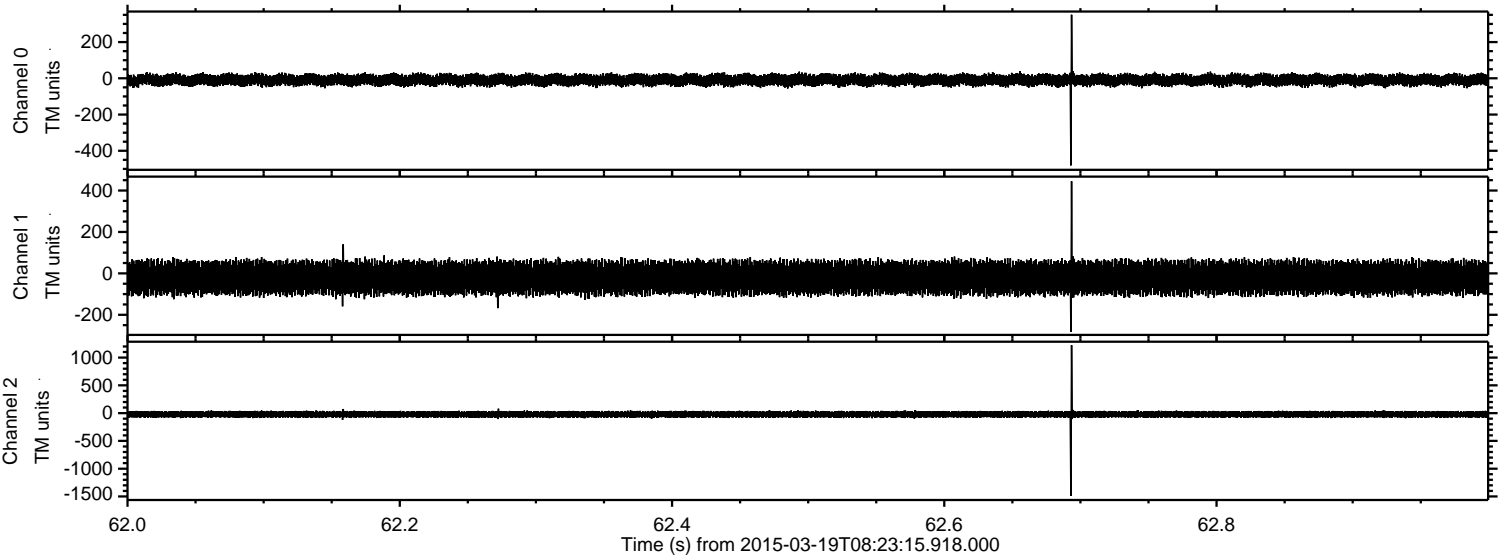

Channel 0
mn: -481
mx: 351
 μ : -9.3
 σ : 15.5

Channel 1
mn: -283
mx: 445
 μ : -21.0
 σ : 39.6

Channel 2
mn: -1489
mx: 1224
 μ : -22.0
 σ : 29.9

Processed Thu Mar 19 09:30:39 2015 by ELM ver.2012-10-06 from 001__elm20150319_082314__dat00.bin

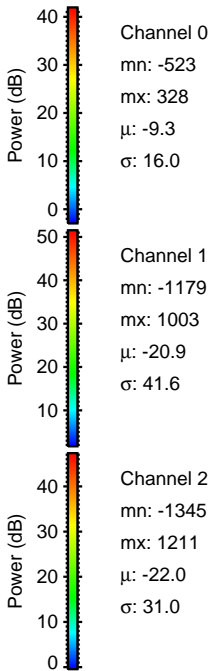
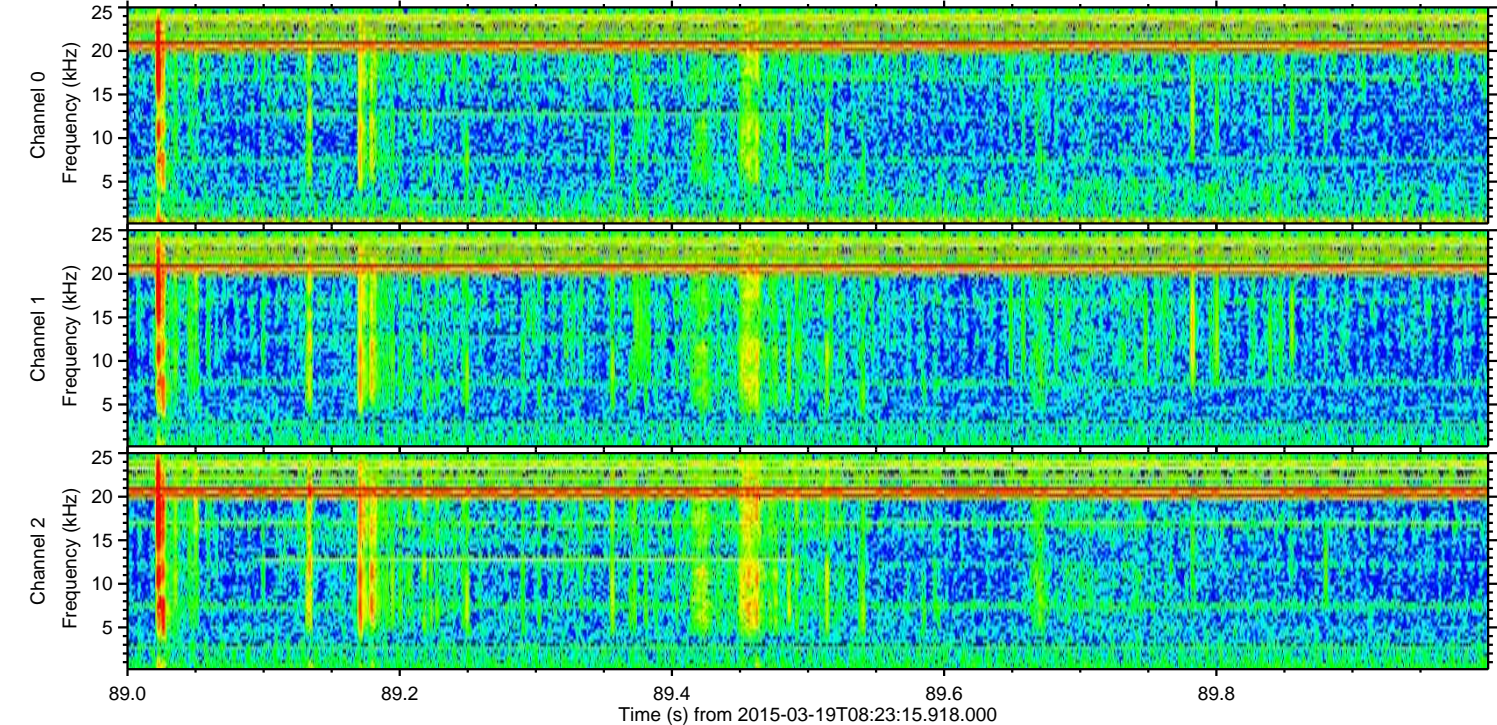
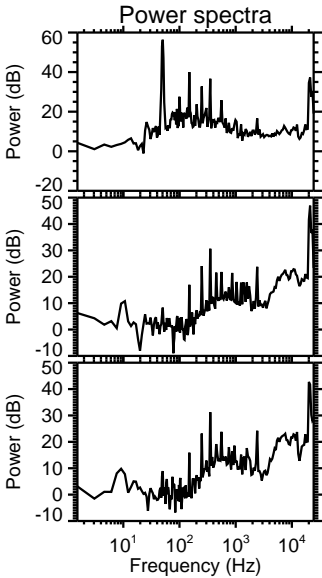
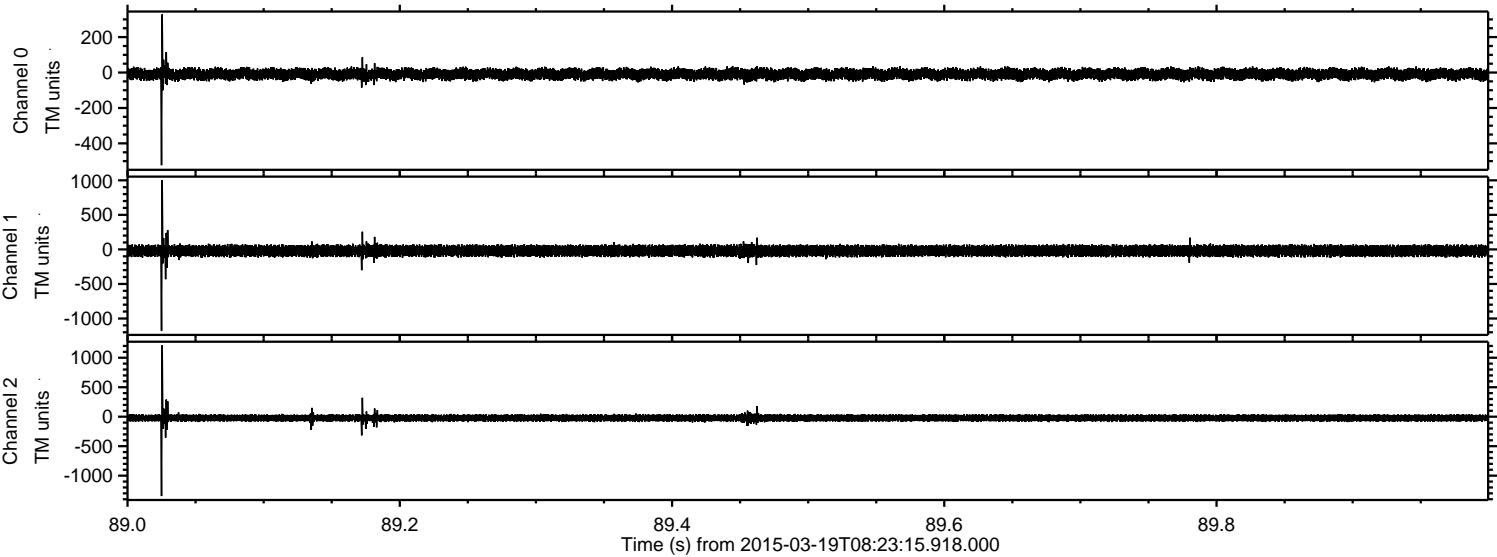

Processed Thu Mar 19 09:30:40 2015 by ELM ver.2012-10-06 from 001__elm20150319_082314__dat00.bin

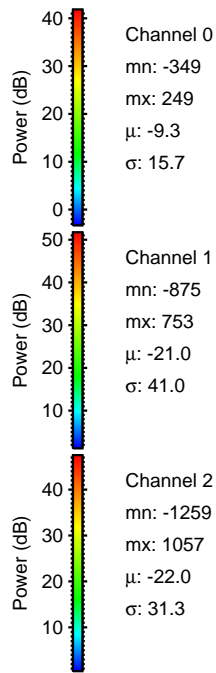
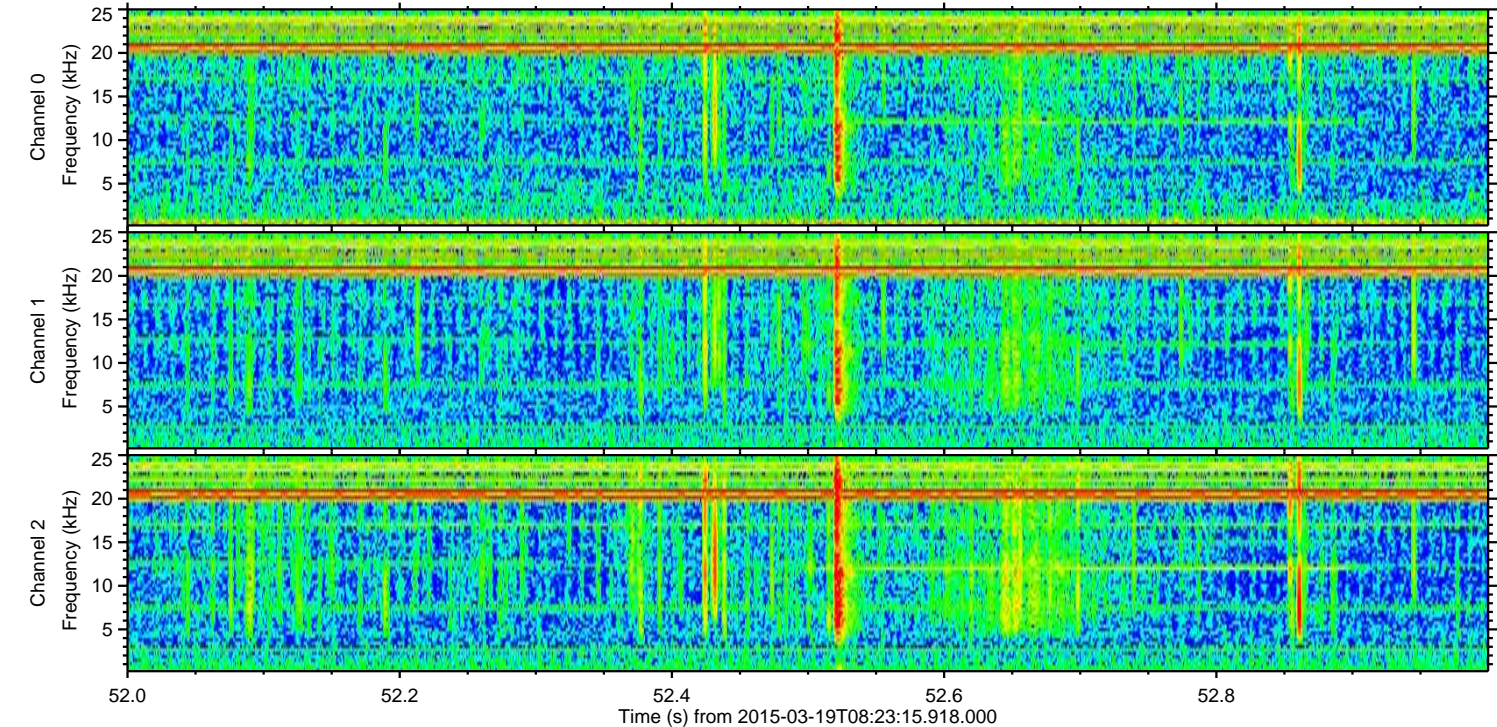
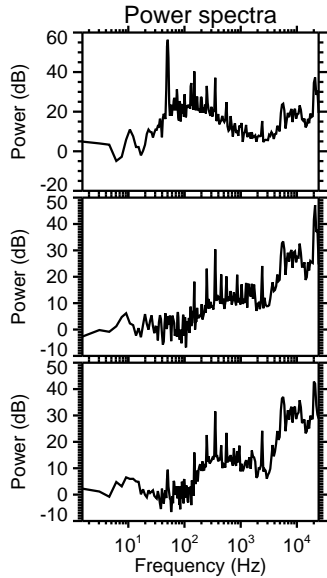
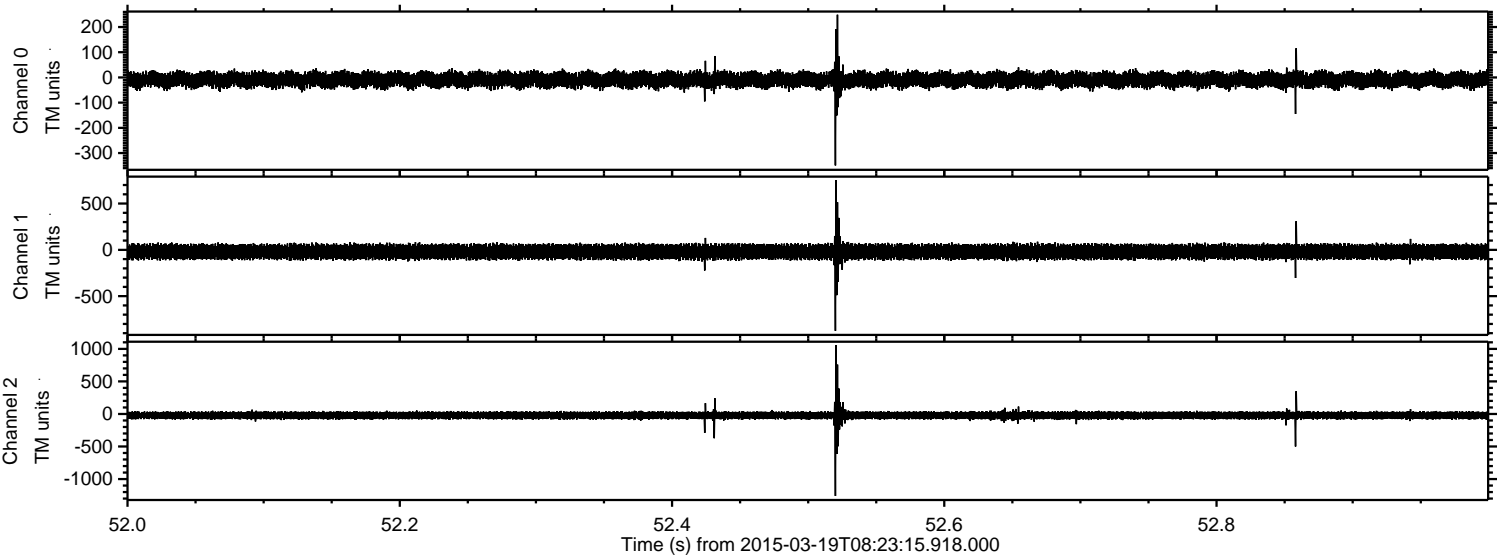

ELMAVAN 3D WAVEFORMS (Measured data sampled at 50 kHz) 49789 packets of 144 samples from 2015-03-19T08:23:15.918.000. Part 105/144

Processed Thu Mar 19 09:30:41 2015 by ELM ver.2012-10-06 from 001__elm20150319_082314__dat00.bin

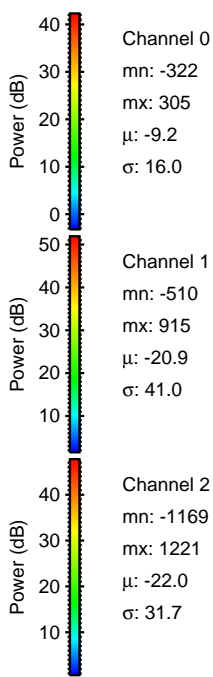
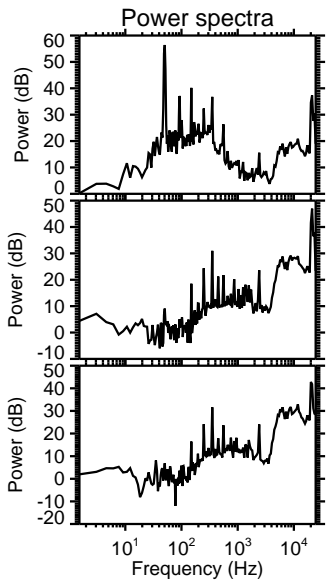
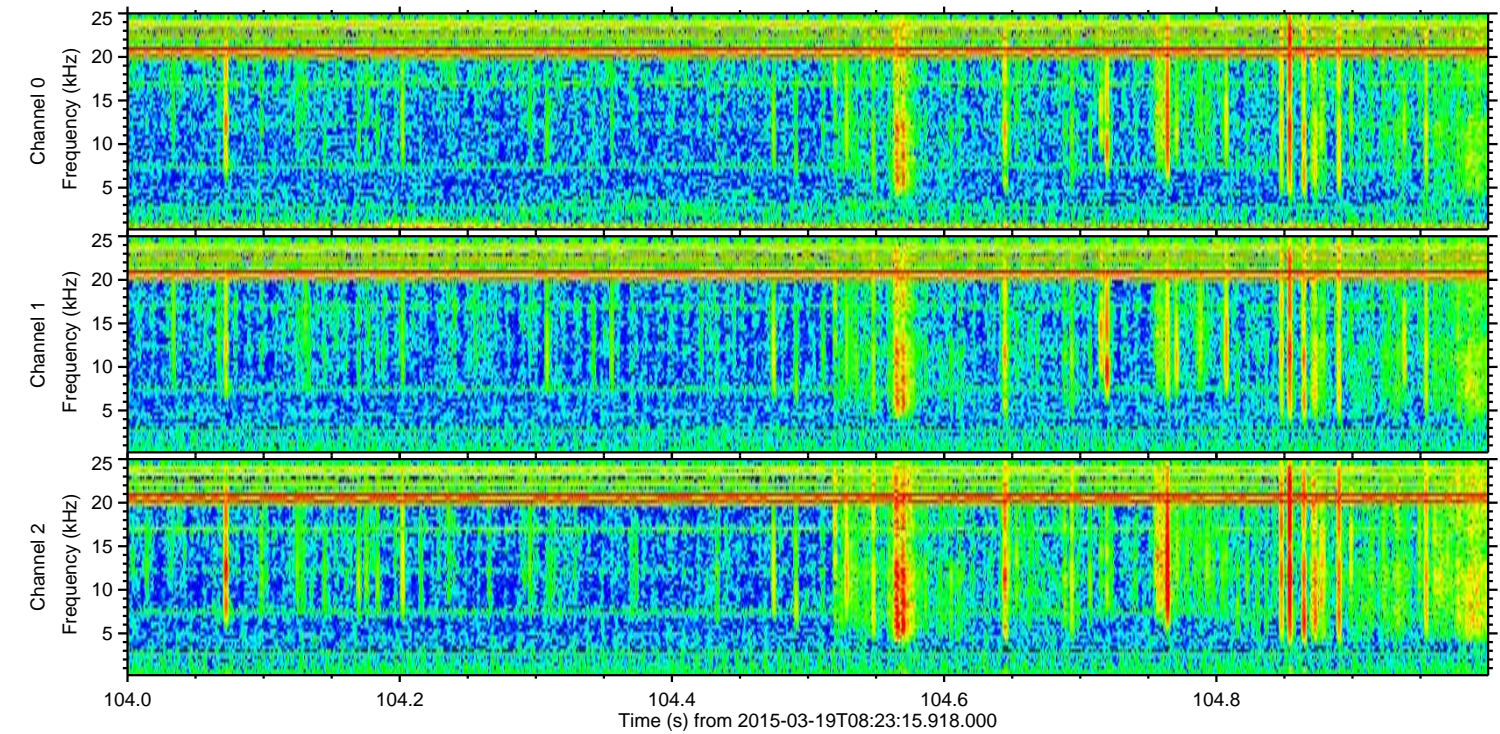
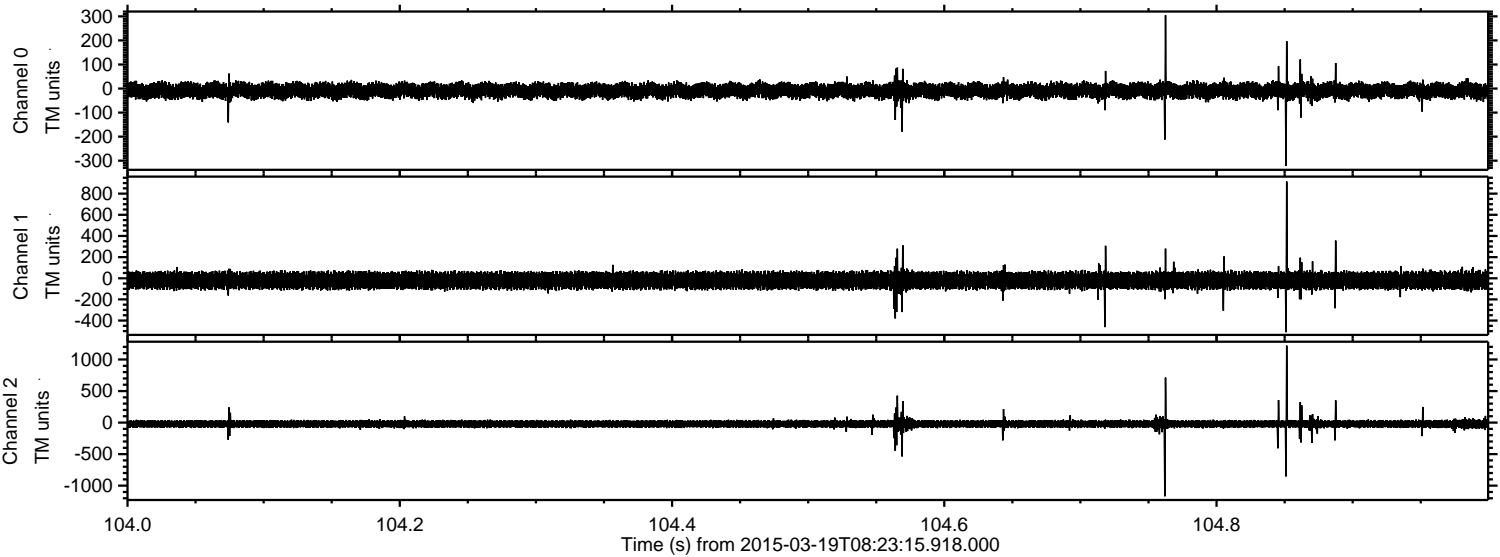

Processed Thu Mar 19 09:30:42 2015 by ELM ver.2012-10-06 from 001__elm20150319_082314__dat00.bin

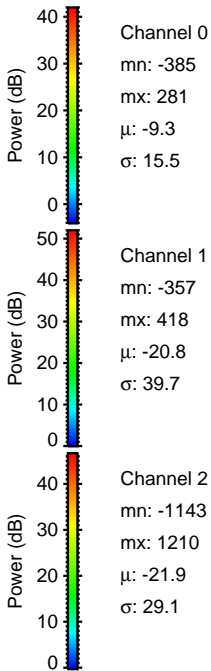
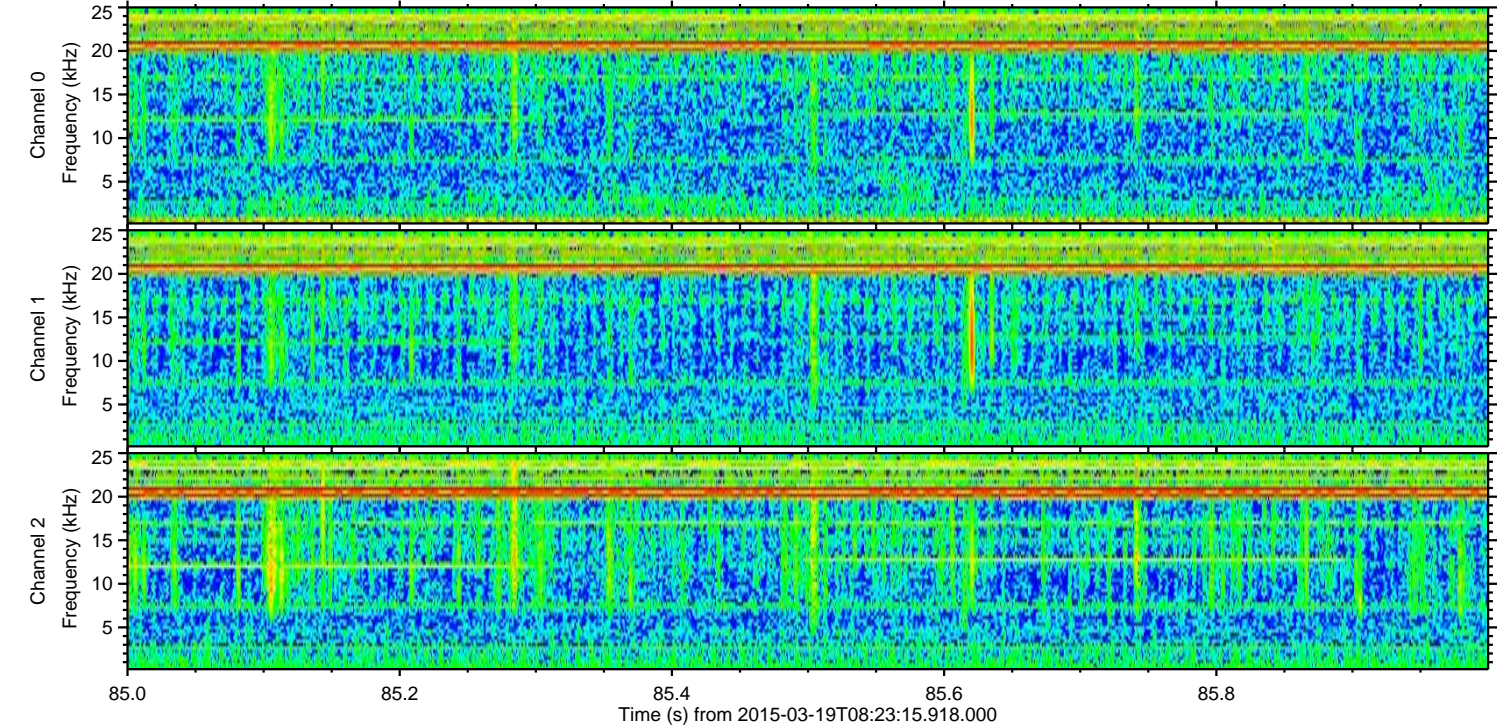
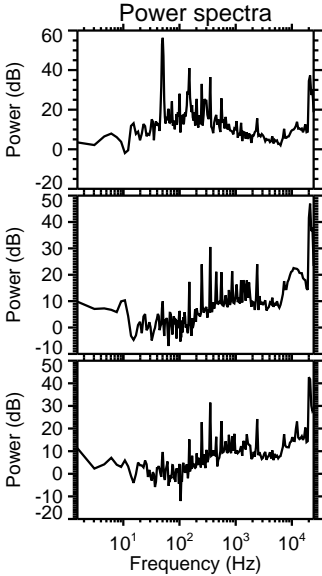
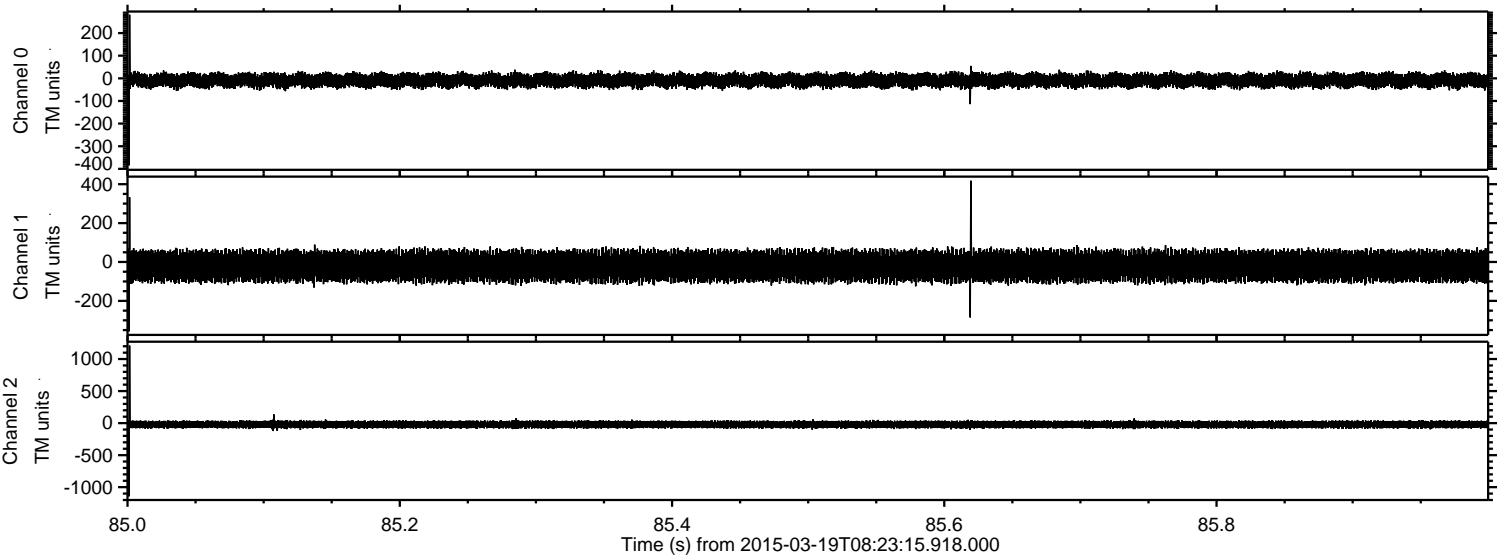

Channel 0
mn: -385
mx: 281
 μ : -9.3
 σ : 15.5

Channel 1
mn: -357
mx: 418
 μ : -20.8
 σ : 39.7

Channel 2
mn: -1143
mx: 1210
 μ : -21.9
 σ : 29.1

Processed Thu Mar 19 09:30:42 2015 by ELM ver.2012-10-06 from 001__elm20150319_082314__dat00.bin

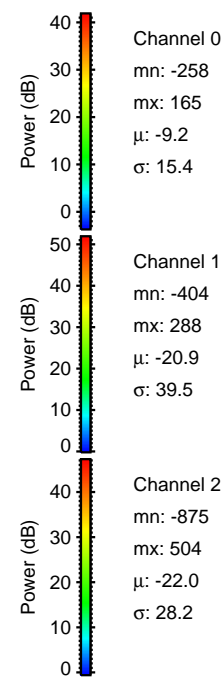
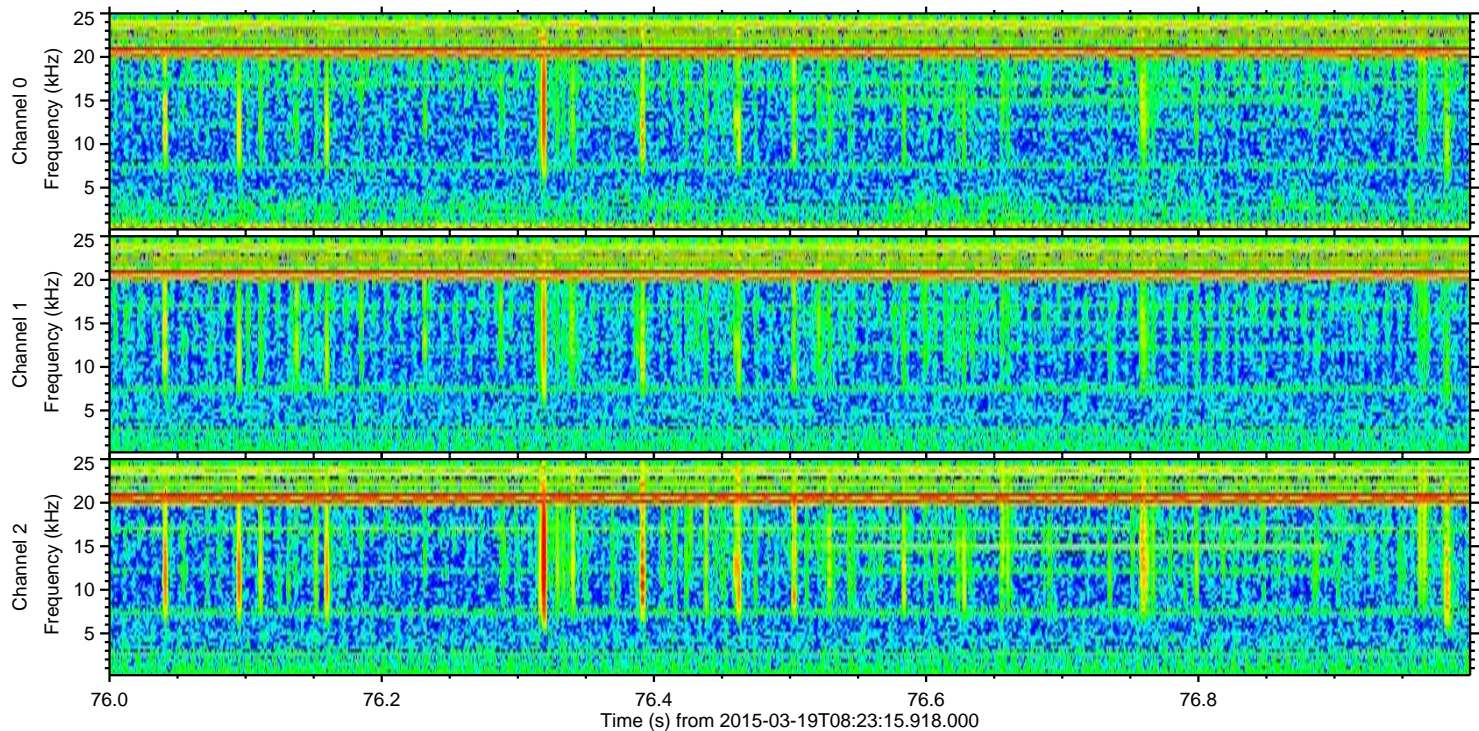
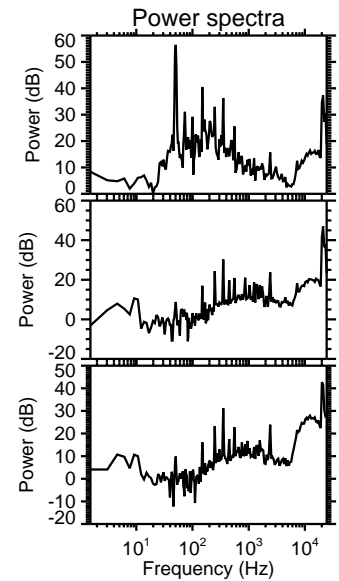
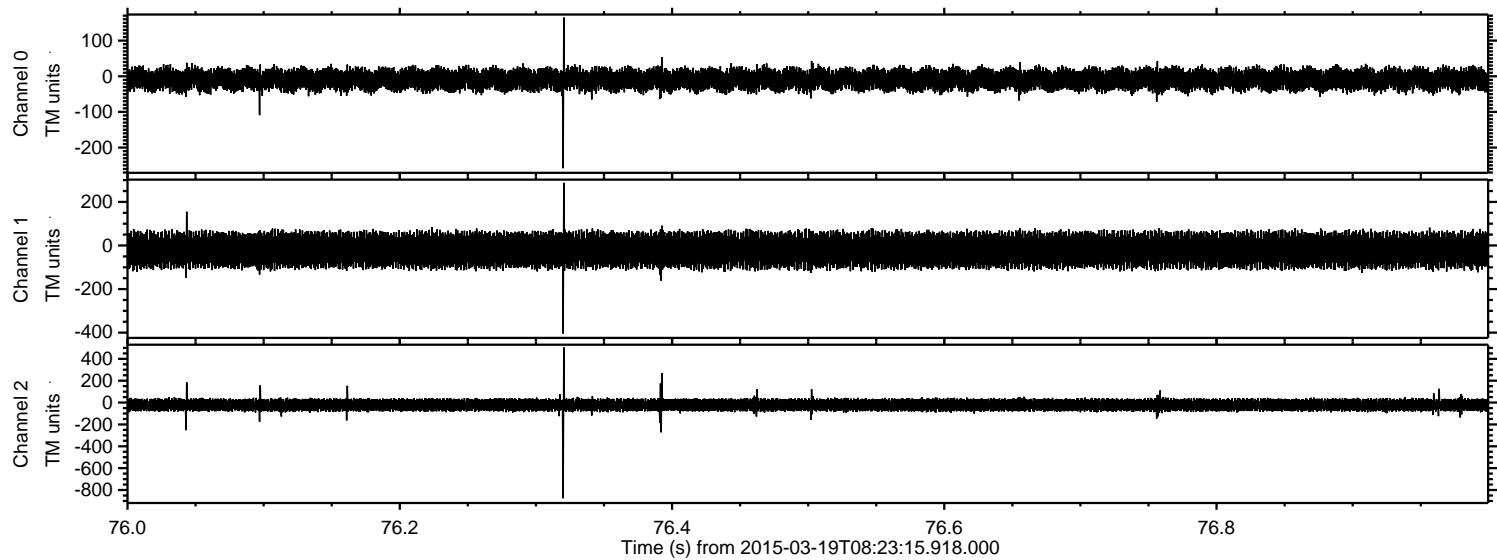

Processed Thu Mar 19 09:30:43 2015 by ELM ver.2012-10-06 from 001__elm20150319_082314__dat00.bin

