

ELMAVAN 3D WAVEFORMS (Measured data sampled at 50 kHz) 49806 packets of 144 samples from 2015-03-19T05:18:09.565.000.

Processed Thu Mar 19 06:50:58 2015 by ELM ver.2012-10-06 from 001__elm20150319_051808__dat00.bin

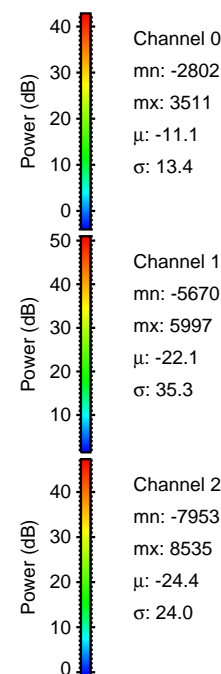

Processed Thu Mar 19 06:51:09 2015 by ELM ver.2012-10-06 from 001__elm20150319_051808__dat00.bin

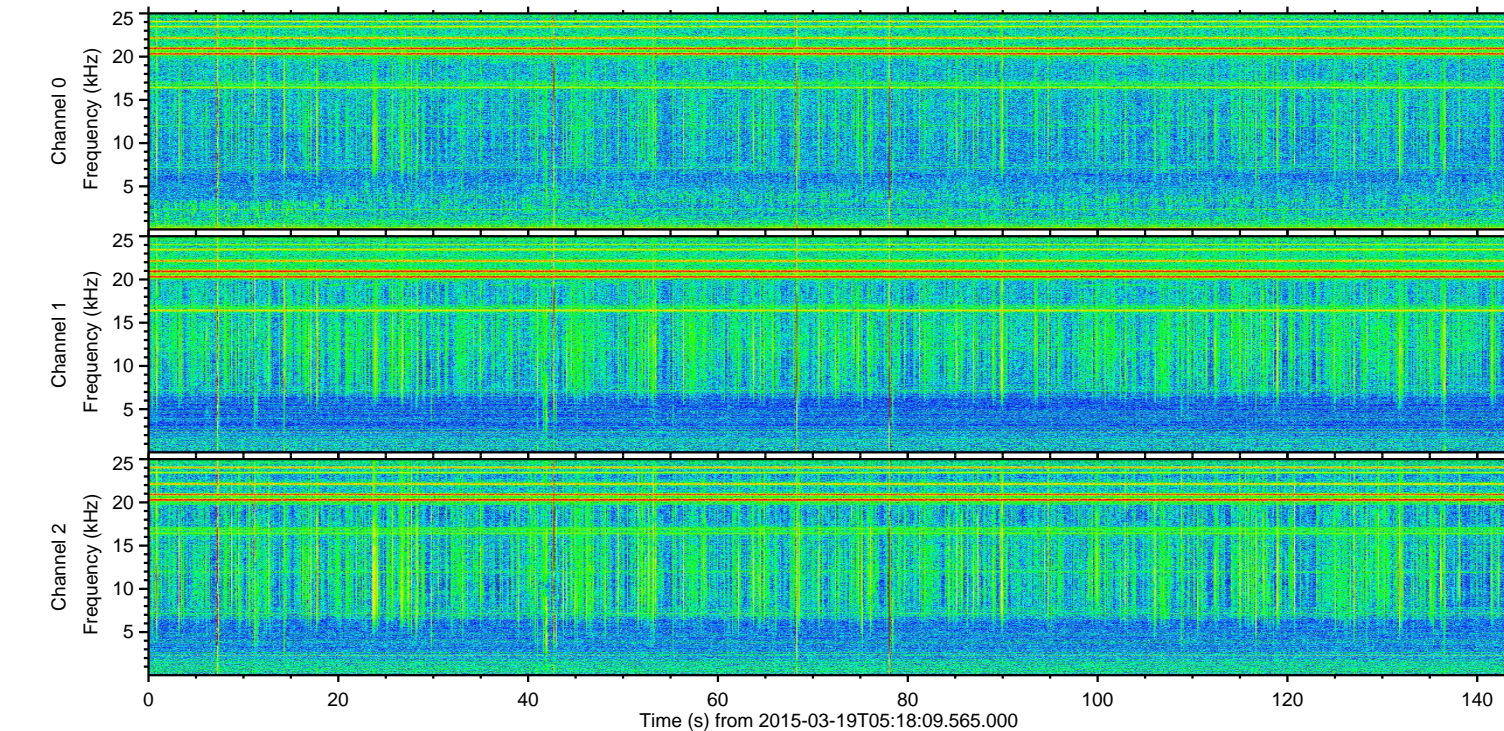
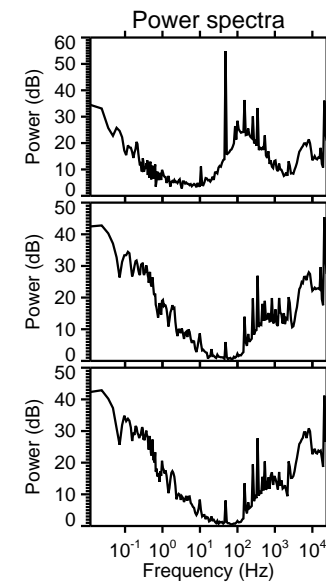
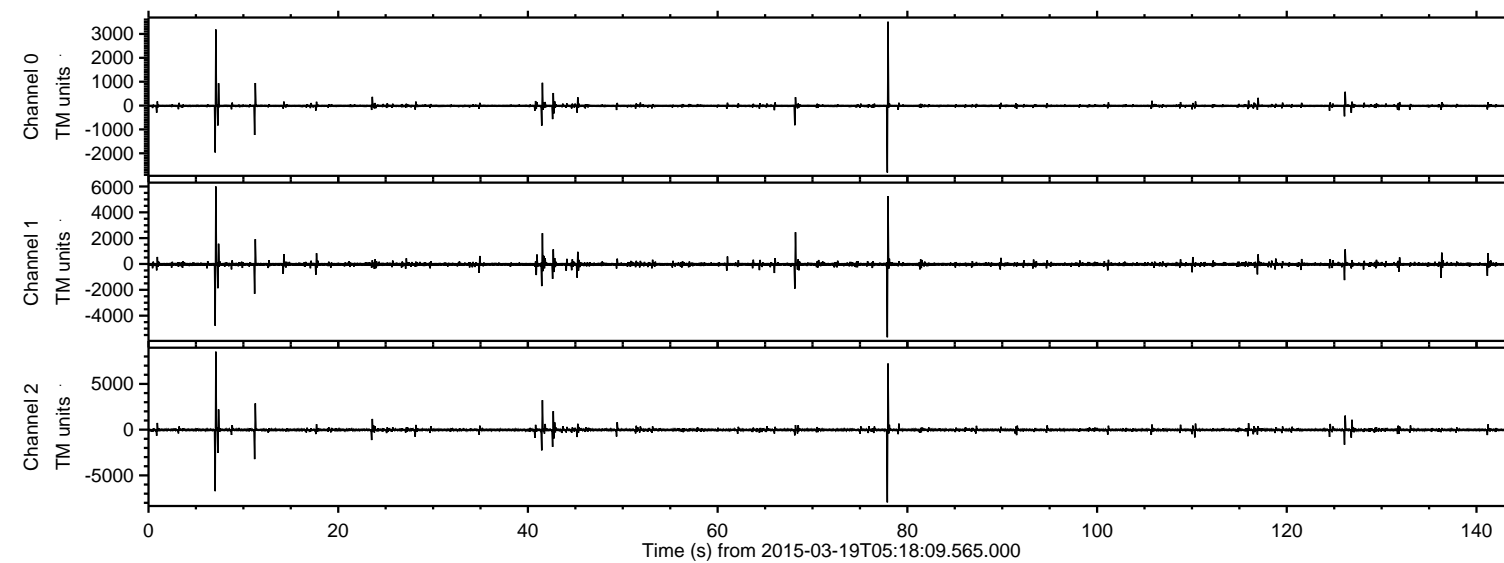
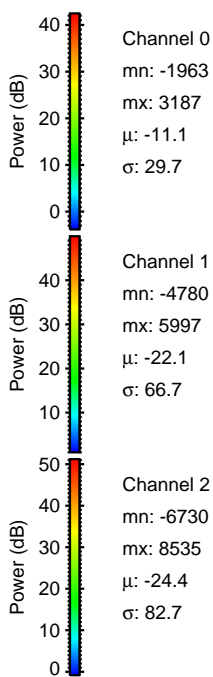
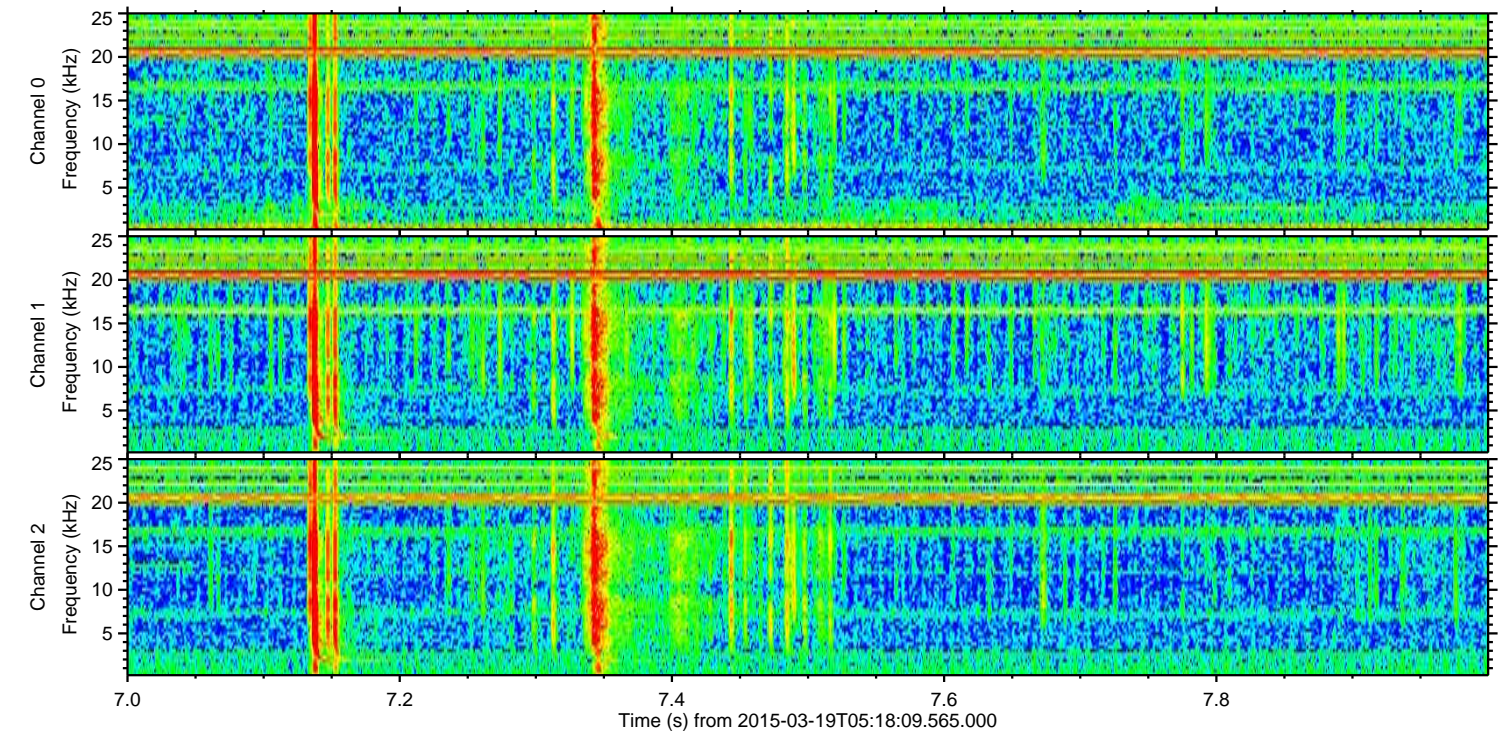
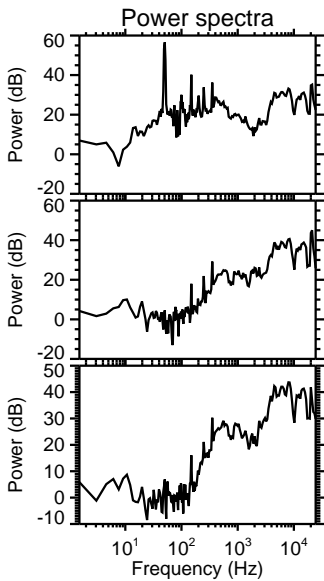
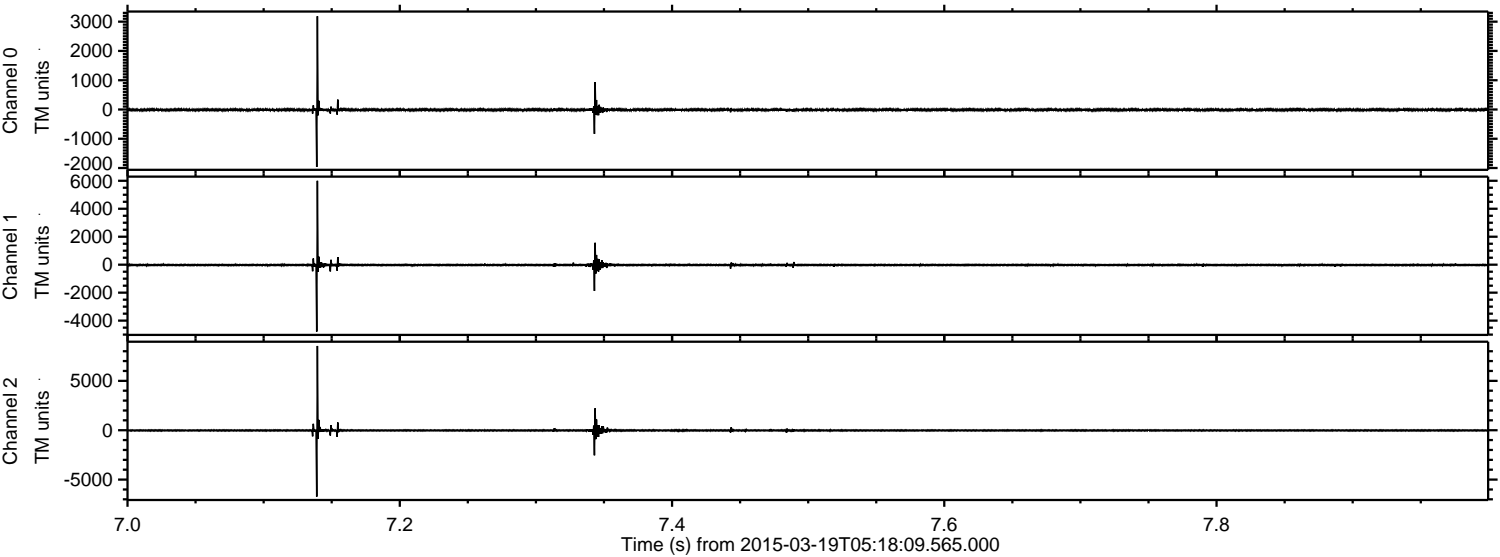

Processed Thu Mar 19 06:51:10 2015 by ELM ver.2012-10-06 from 001__elm20150319_051808__dat00.bin

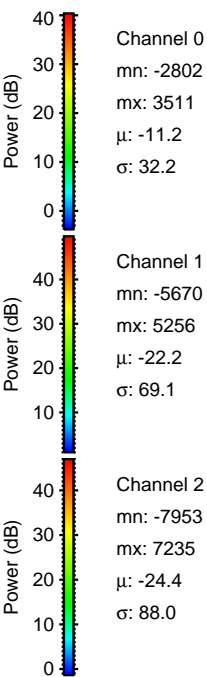
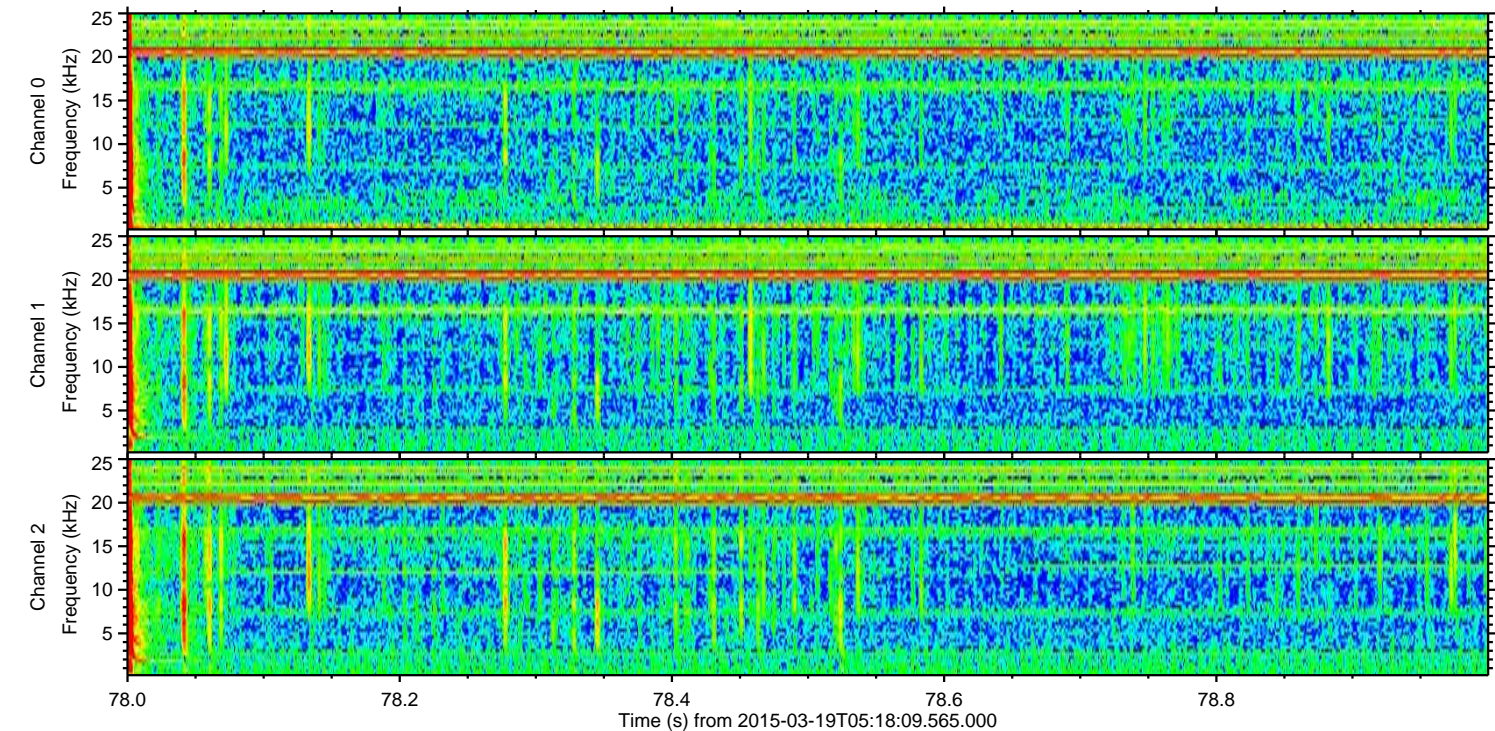
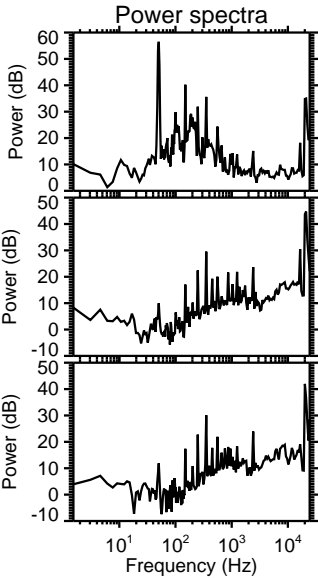
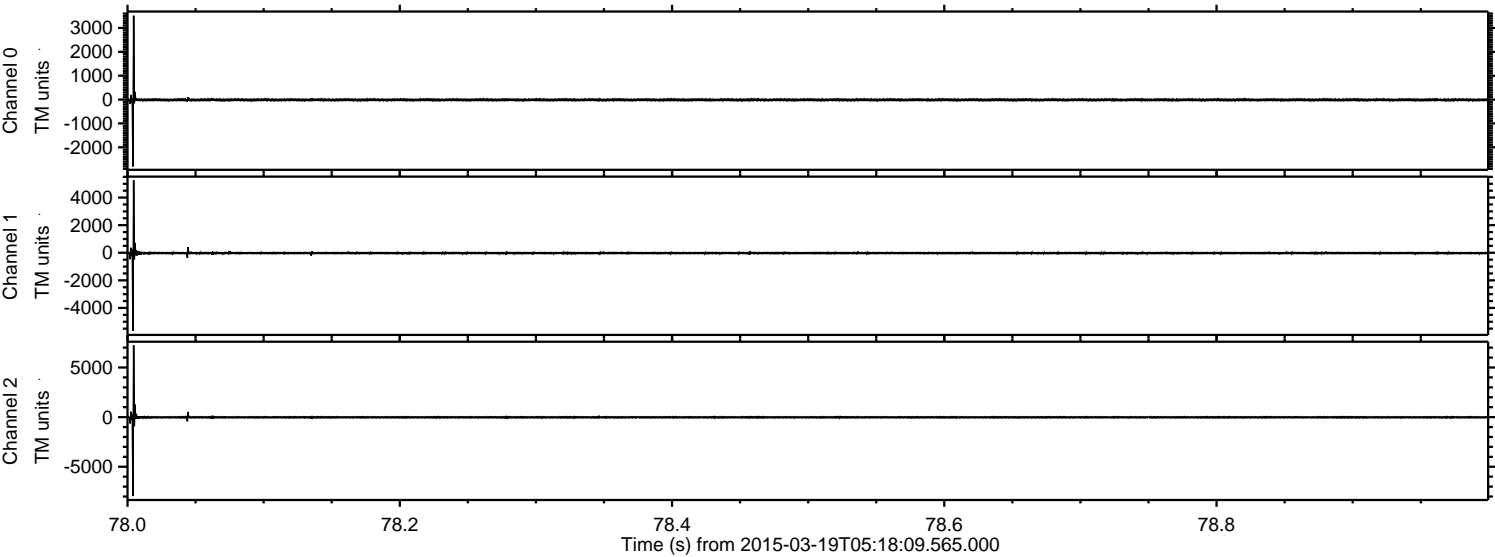

Processed Thu Mar 19 06:51:11 2015 by ELM ver.2012-10-06 from 001__elm20150319_051808__dat00.bin

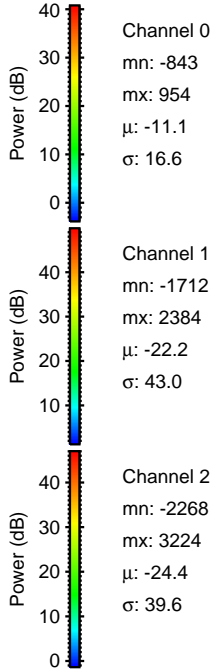
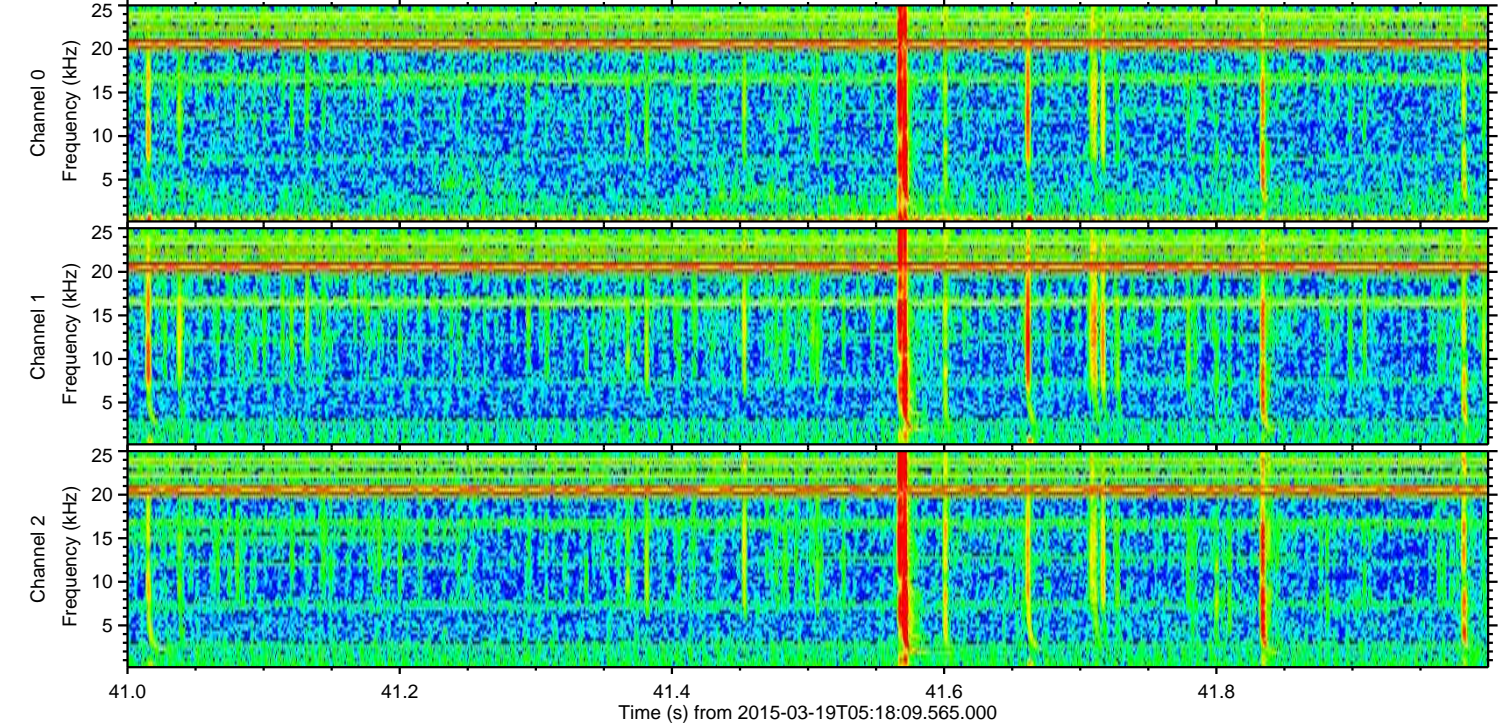
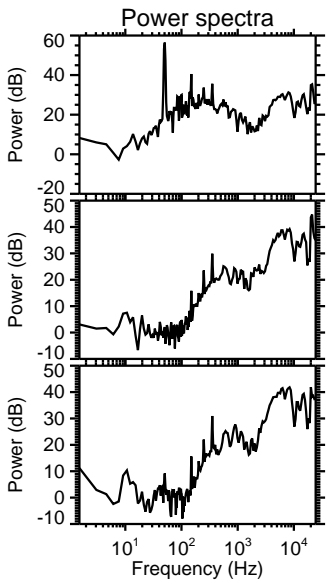
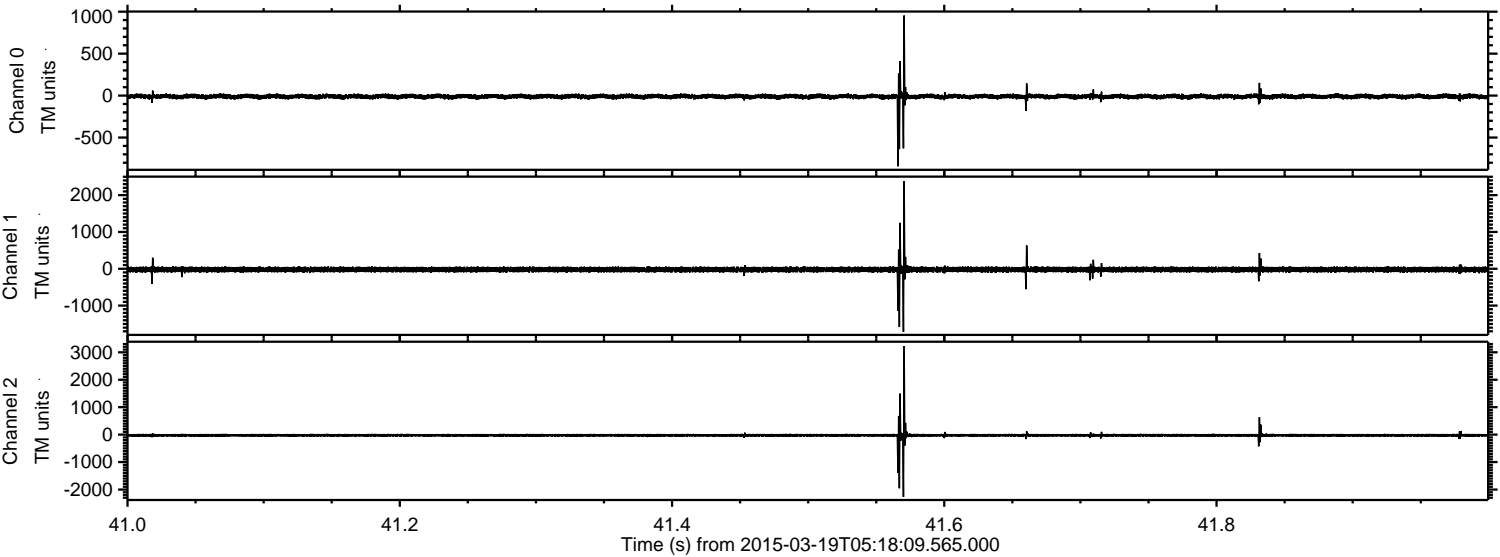

Processed Thu Mar 19 06:51:12 2015 by ELM ver.2012-10-06 from 001__elm20150319_051808__dat00.bin

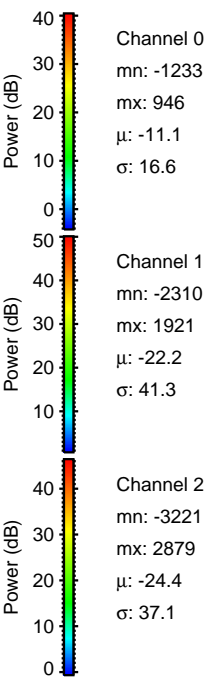
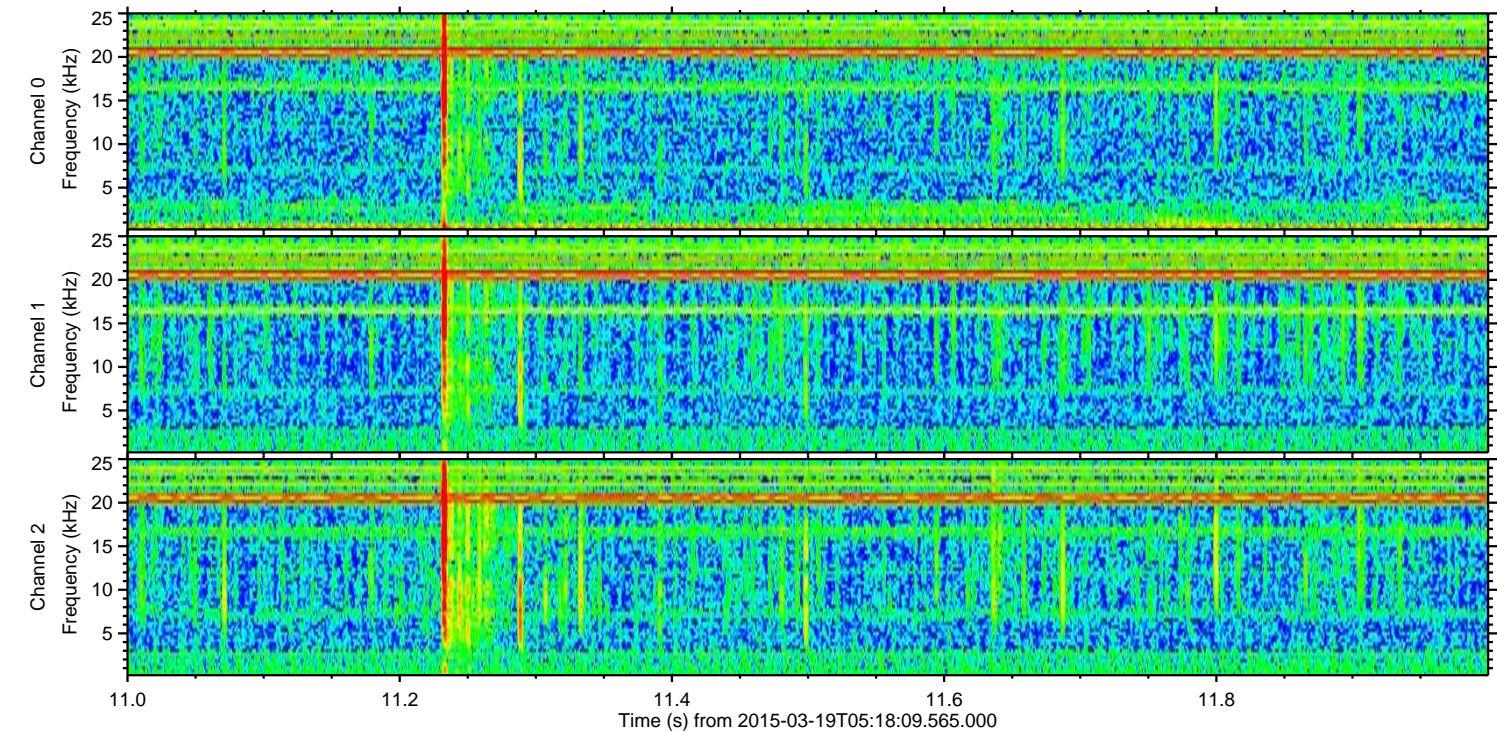
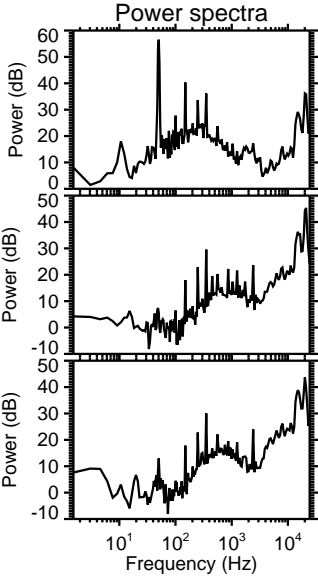
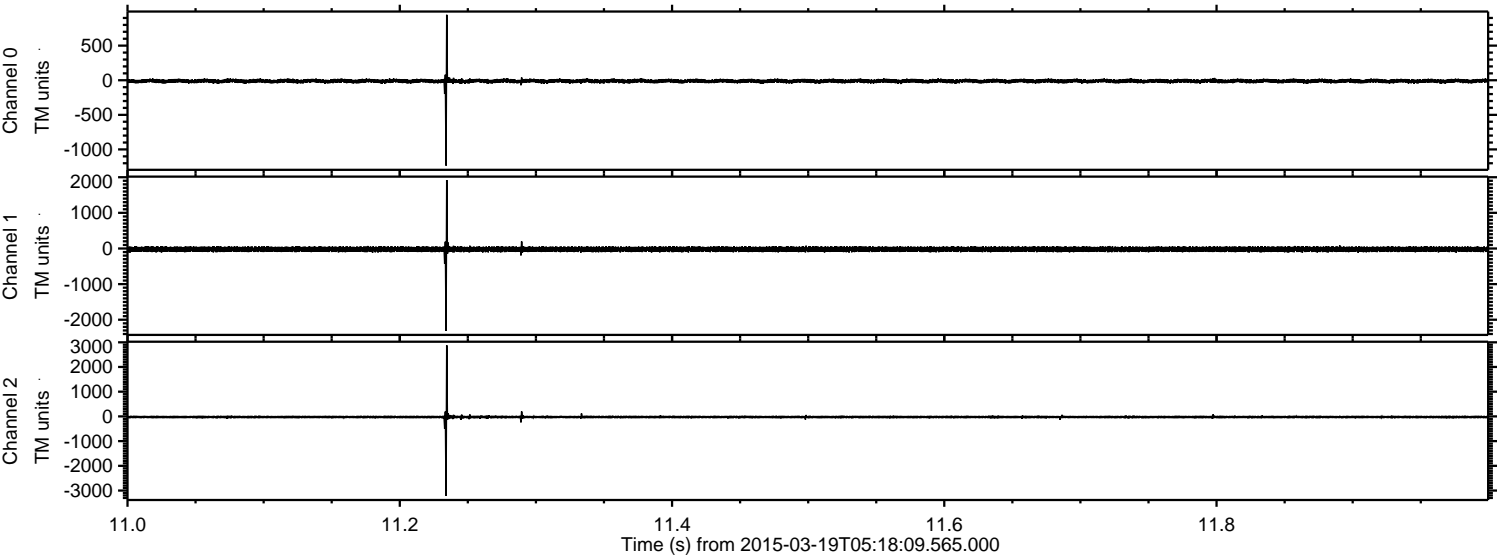

Processed Thu Mar 19 06:51:13 2015 by ELM ver.2012-10-06 from 001__elm20150319_051808__dat00.bin

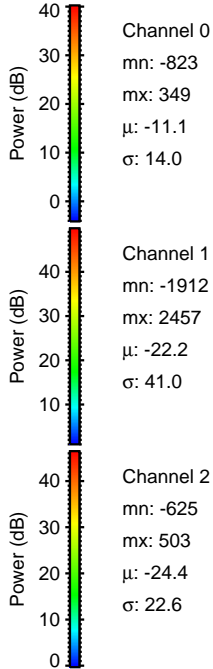
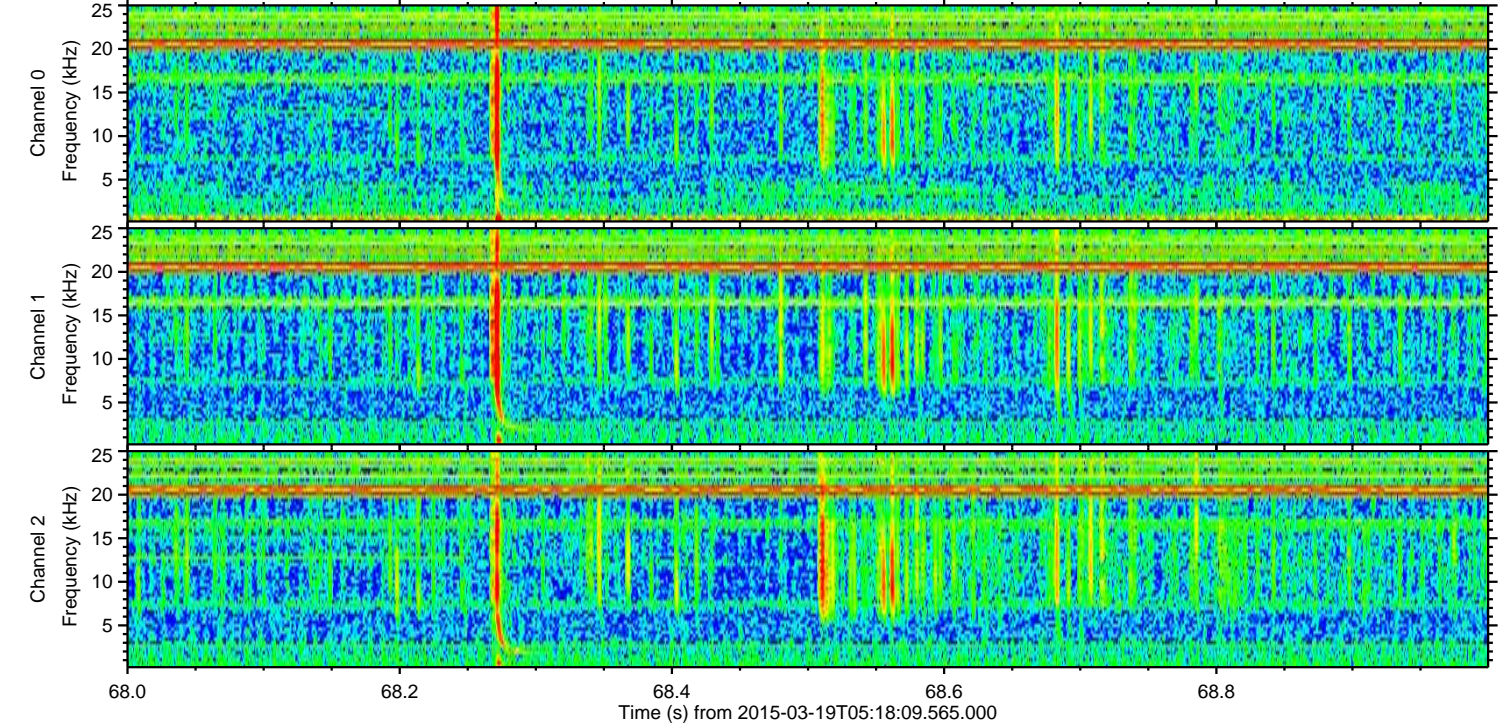
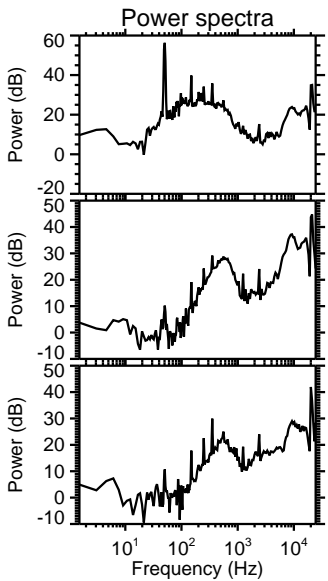
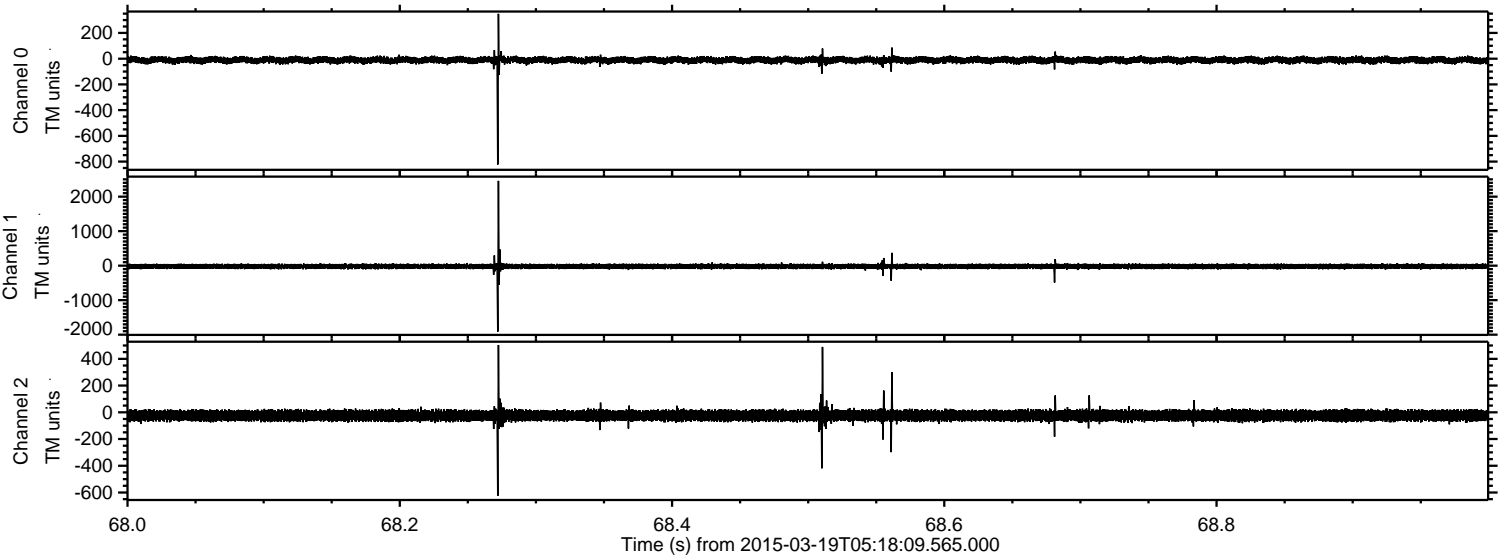

Processed Thu Mar 19 06:51:14 2015 by ELM ver.2012-10-06 from 001__elm20150319_051808__dat00.bin

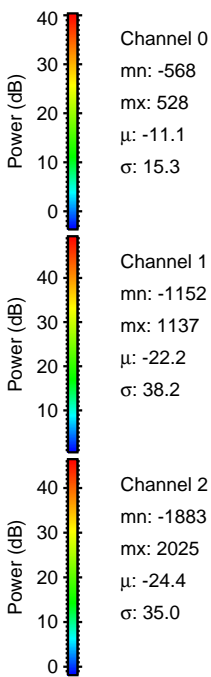
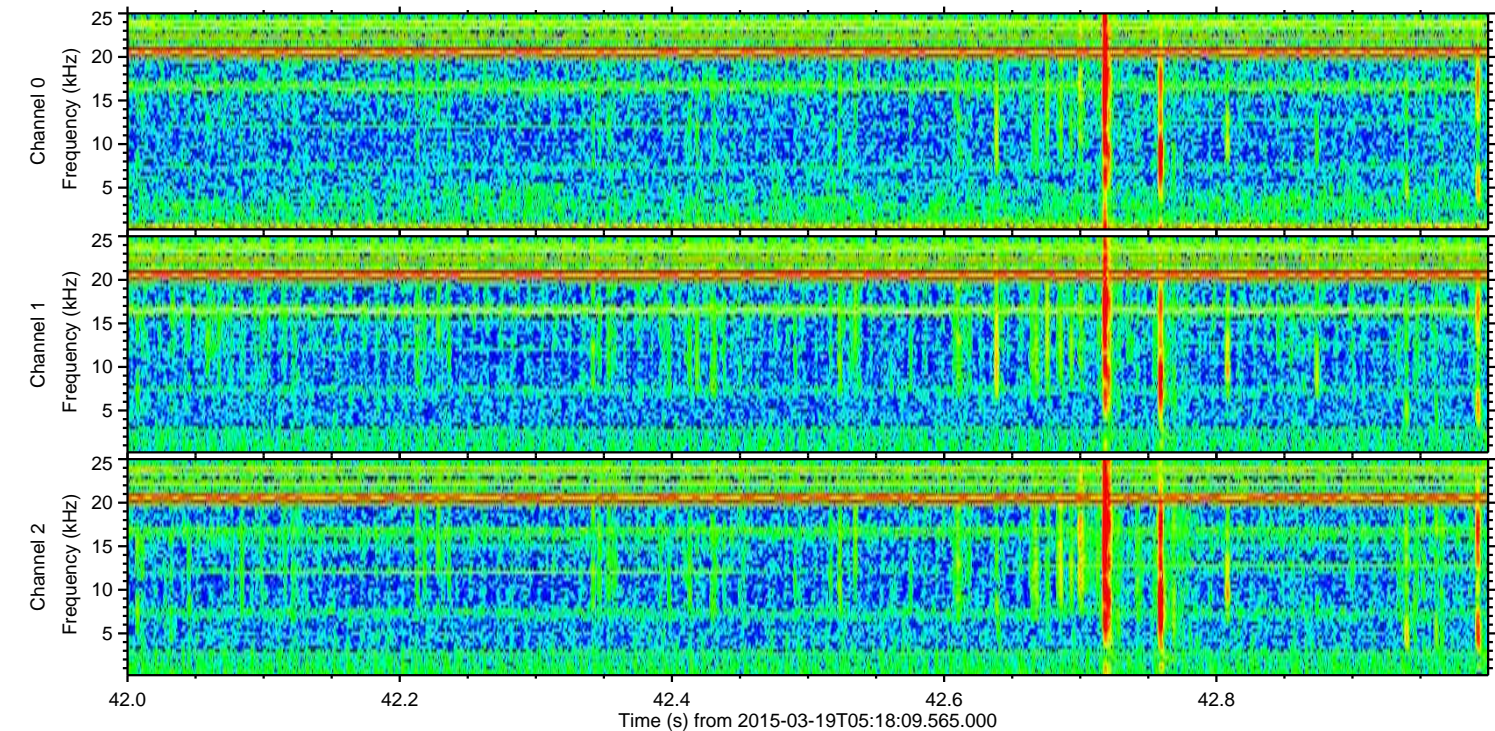
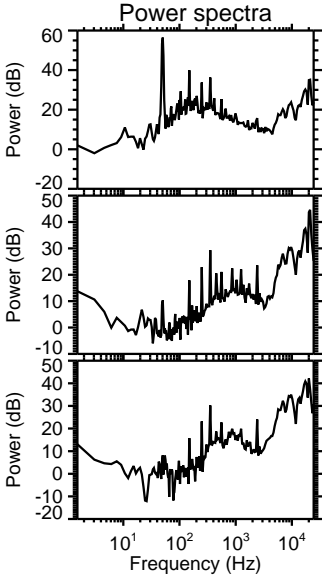
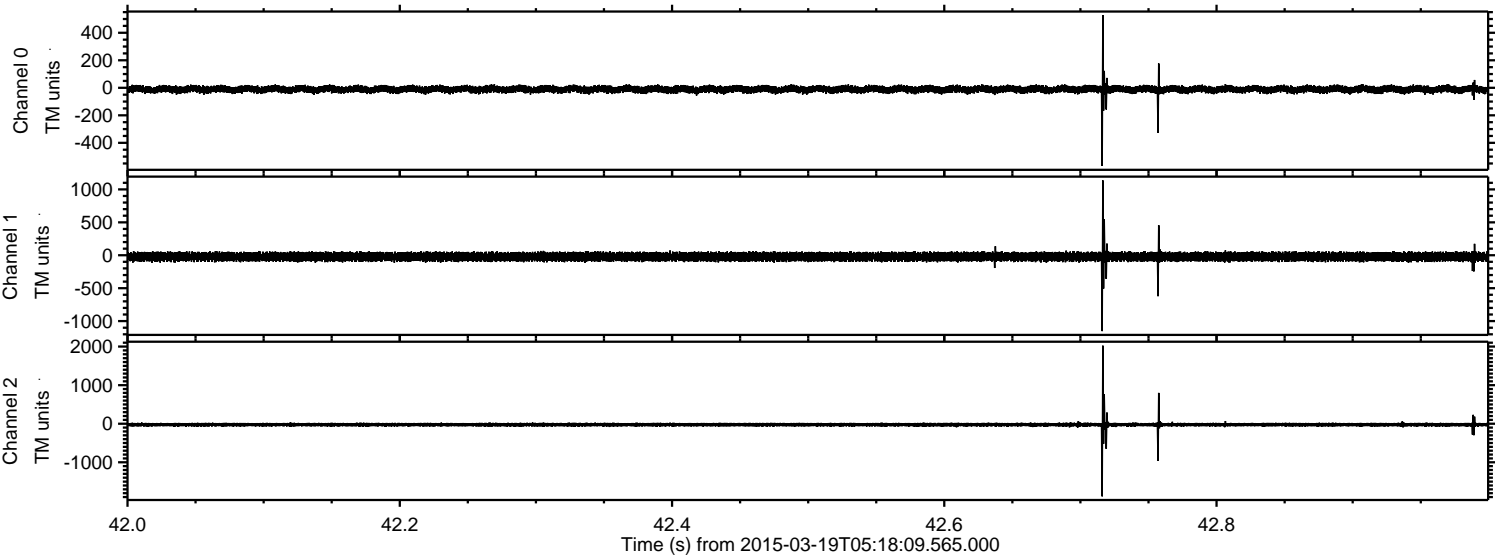

ELMAVAN 3D WAVEFORMS (Measured data sampled at 50 kHz) 49806 packets of 144 samples from 2015-03-19T05:18:09.565.000. Part 127/144

Processed Thu Mar 19 06:51:15 2015 by ELM ver.2012-10-06 from 001__elm20150319_051808__dat00.bin

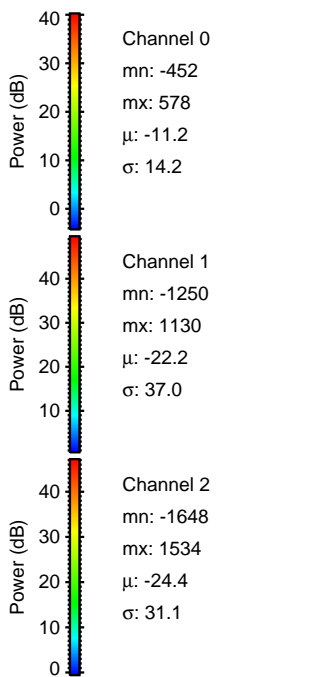
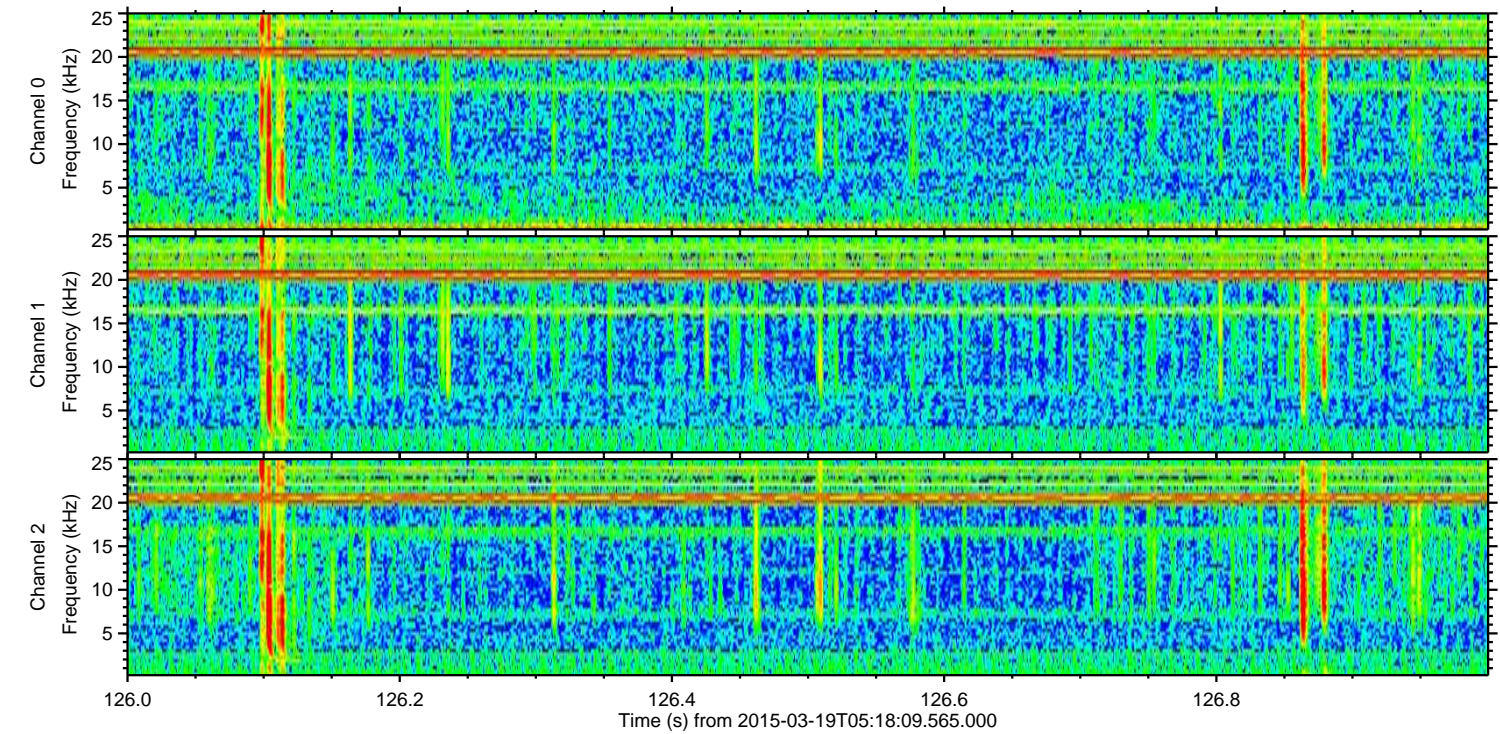
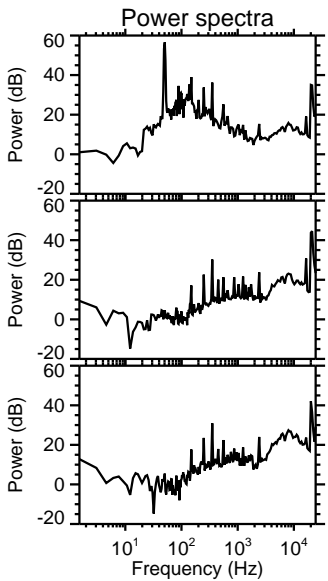
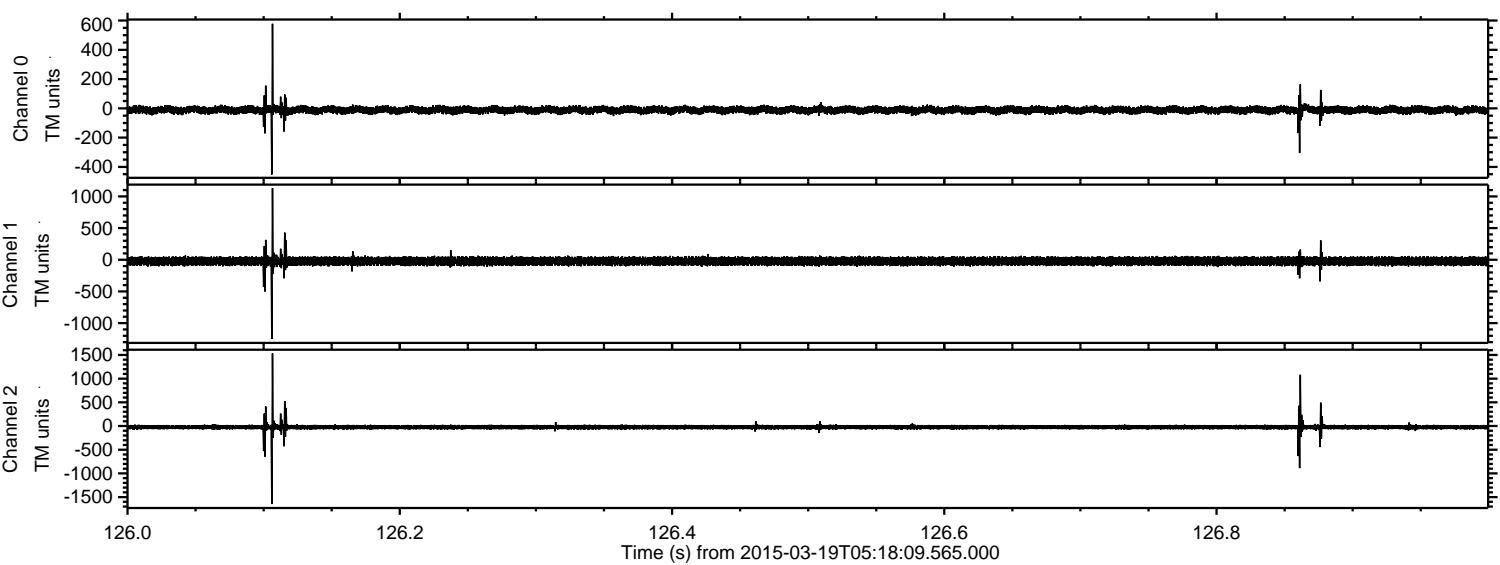

Processed Thu Mar 19 06:51:16 2015 by ELM ver.2012-10-06 from 001__elm20150319_051808__dat00.bin

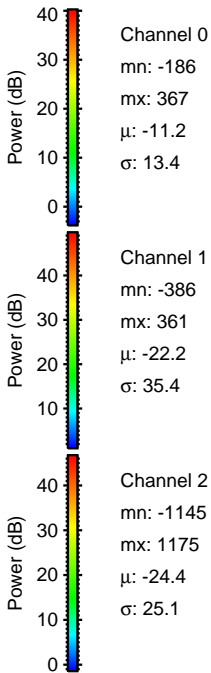
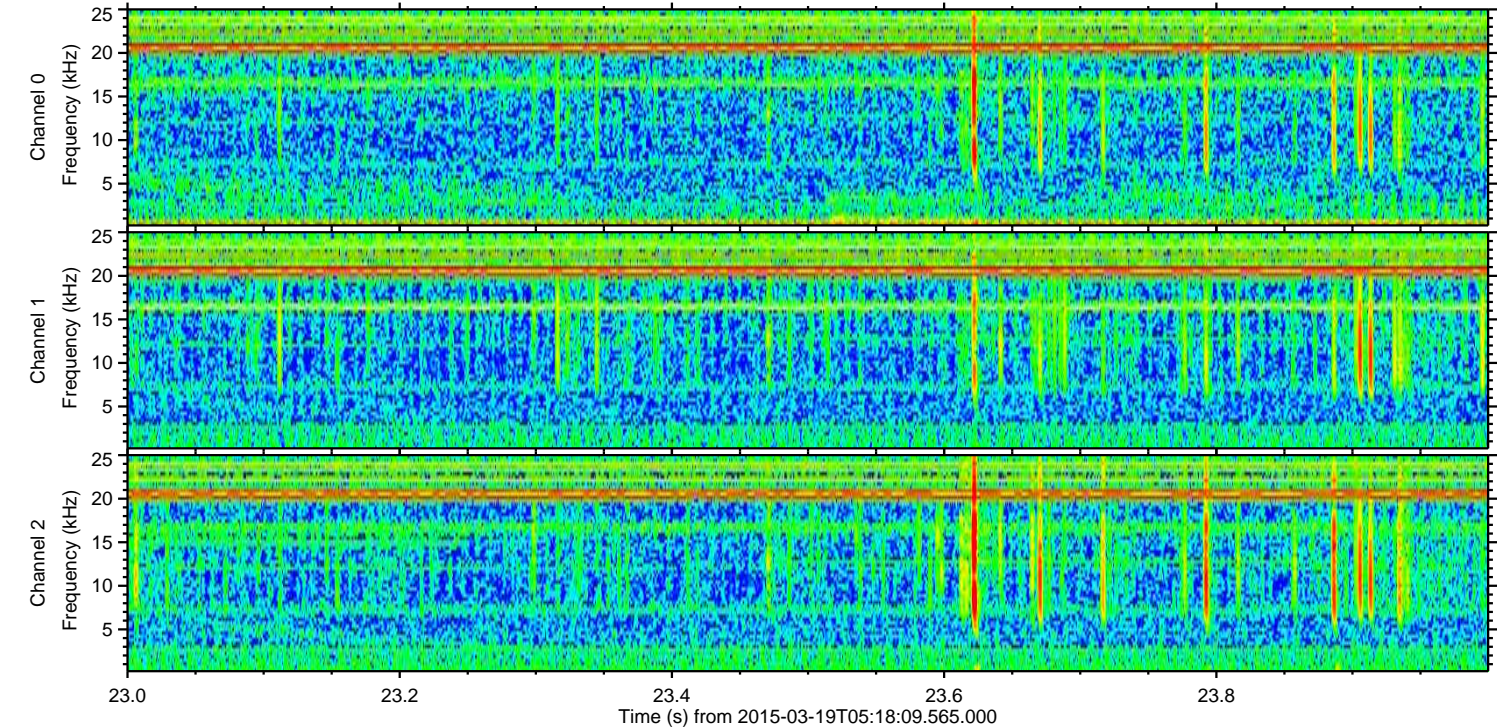
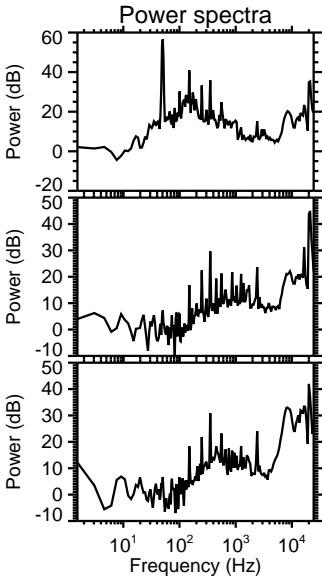
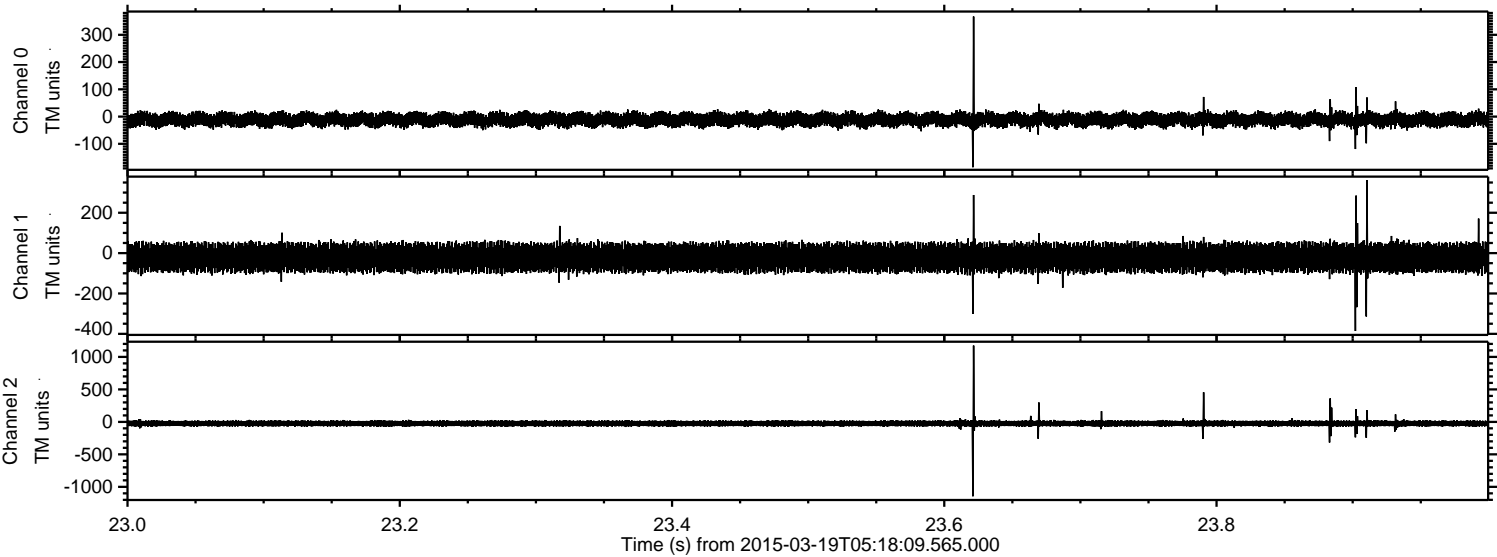

ELMAVAN 3D WAVEFORMS (Measured data sampled at 50 kHz) 49806 packets of 144 samples from 2015-03-19T05:18:09.565.000. Part 137/144

Processed Thu Mar 19 06:51:17 2015 by ELM ver.2012-10-06 from 001__elm20150319_051808__dat00.bin

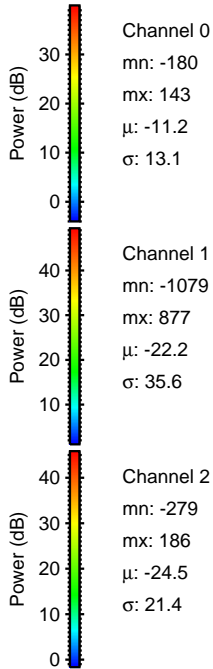
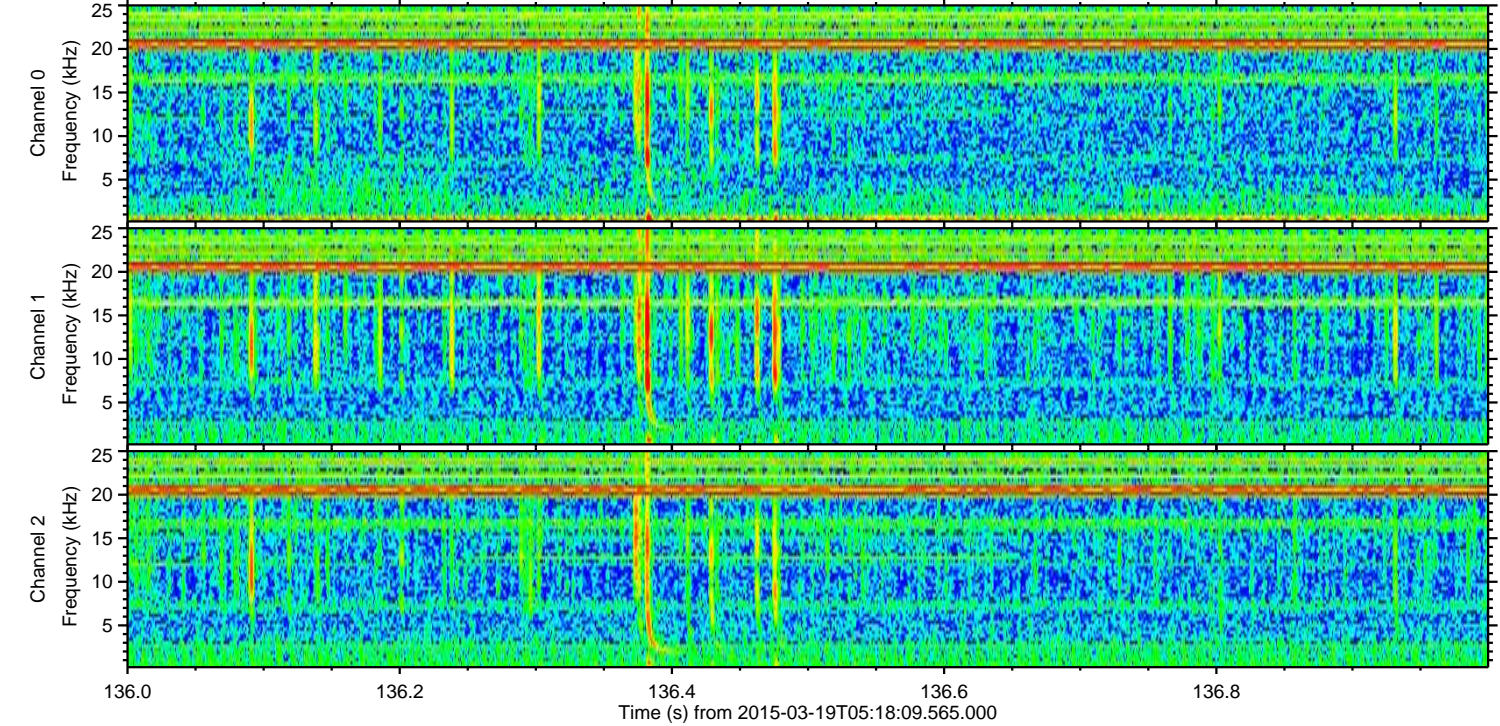
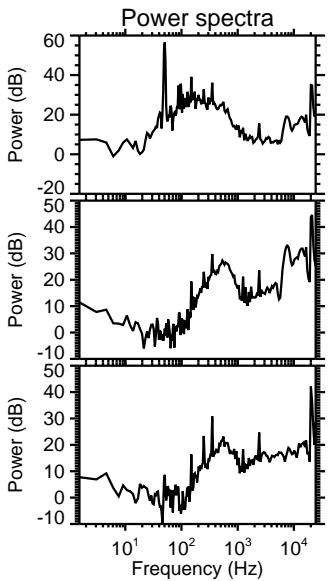
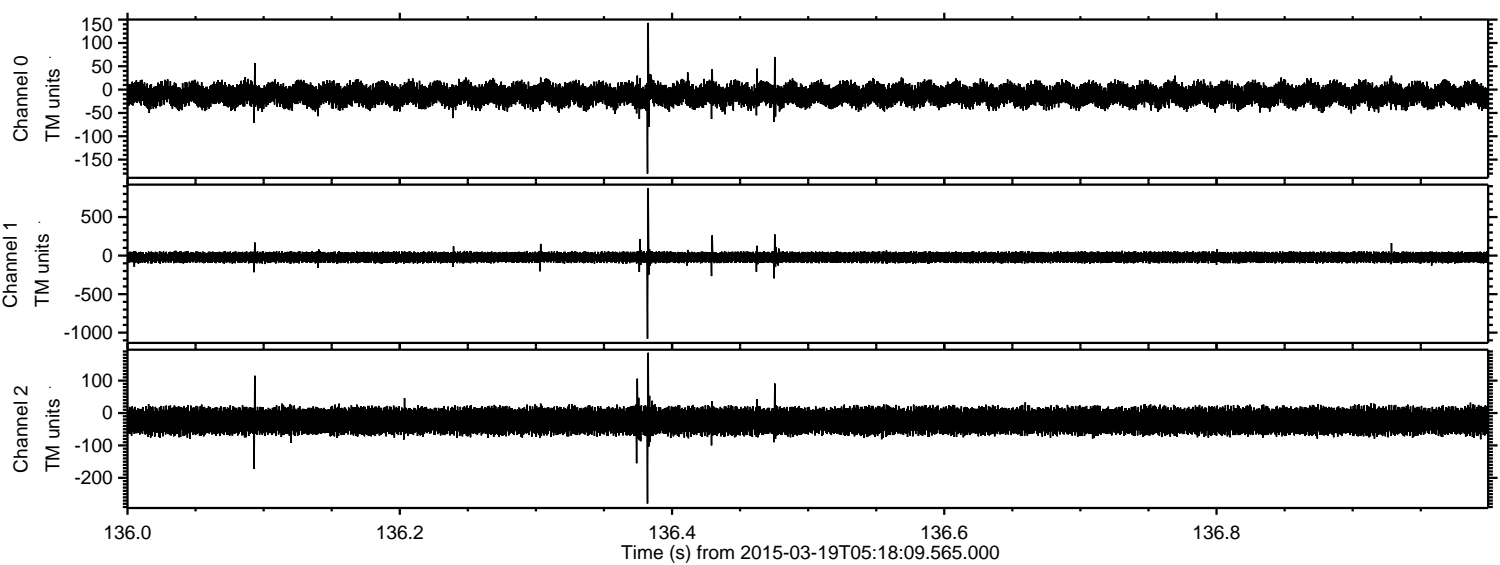

Channel 0
mn: -180
mx: 143
 μ : -11.2
 σ : 13.1

Channel 1
mn: -1079
mx: 877
 μ : -22.2
 σ : 35.6

Channel 2
mn: -279
mx: 186
 μ : -24.5
 σ : 21.4

Processed Thu Mar 19 06:51:18 2015 by ELM ver.2012-10-06 from 001__elm20150319_051808__dat00.bin

