

ELMAVAN 3D WAVEFORMS (Measured data sampled at 50 kHz) 49798 packets of 144 samples from 2015-03-19T04:53:08.712.000.

Processed Thu Mar 19 06:44:40 2015 by ELM ver.2012-10-06 from 001__elm20150319_045307__dat00.bin

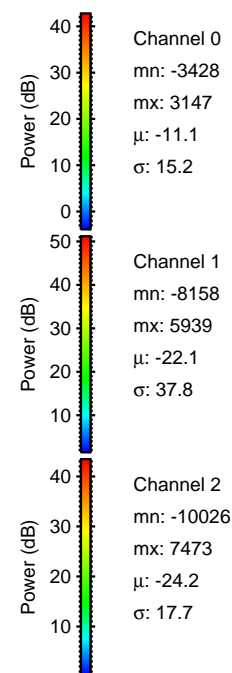

Processed Thu Mar 19 06:44:51 2015 by ELM ver.2012-10-06 from 001__elm20150319_045307__dat00.bin

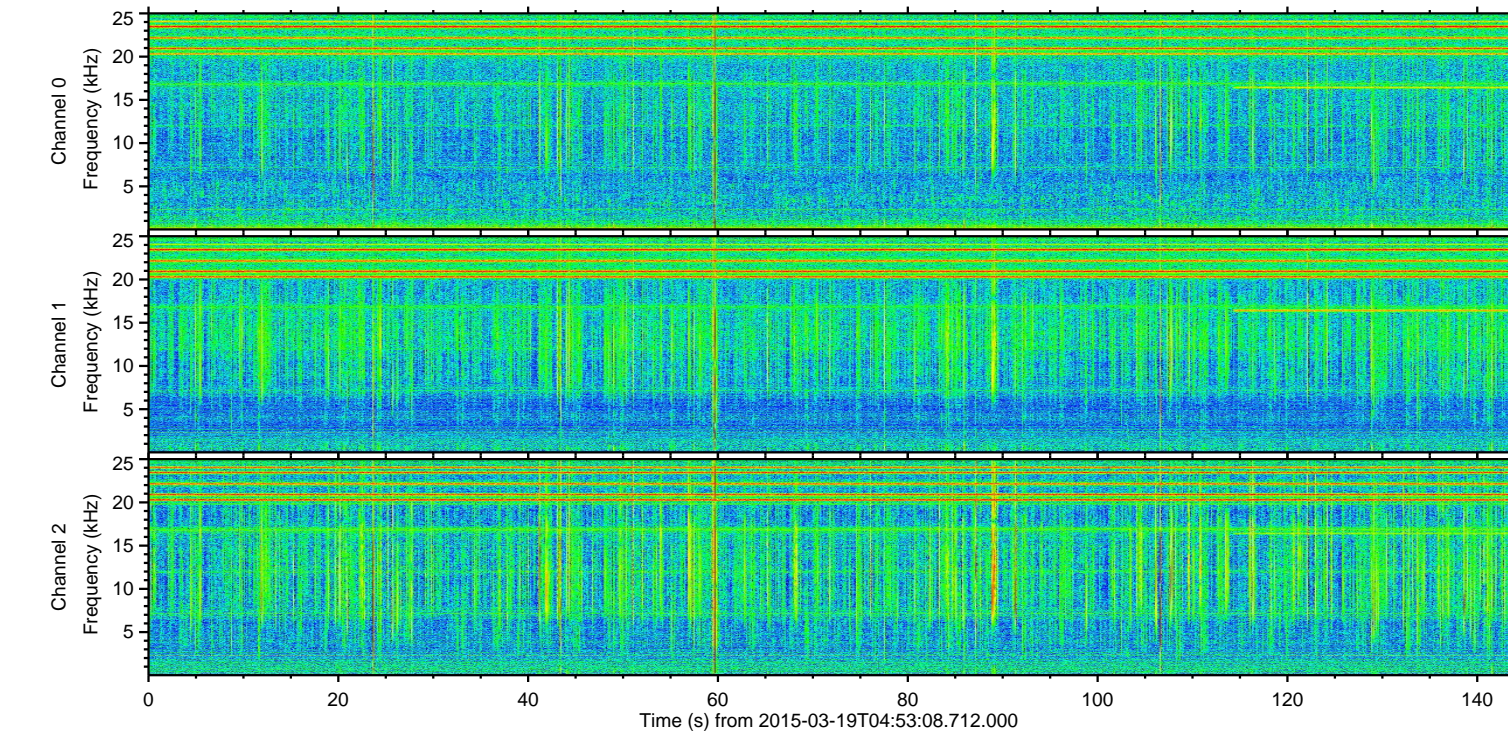
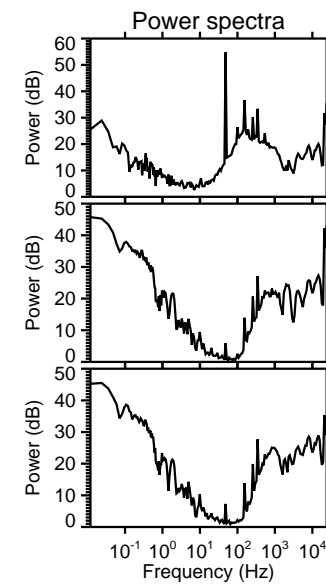
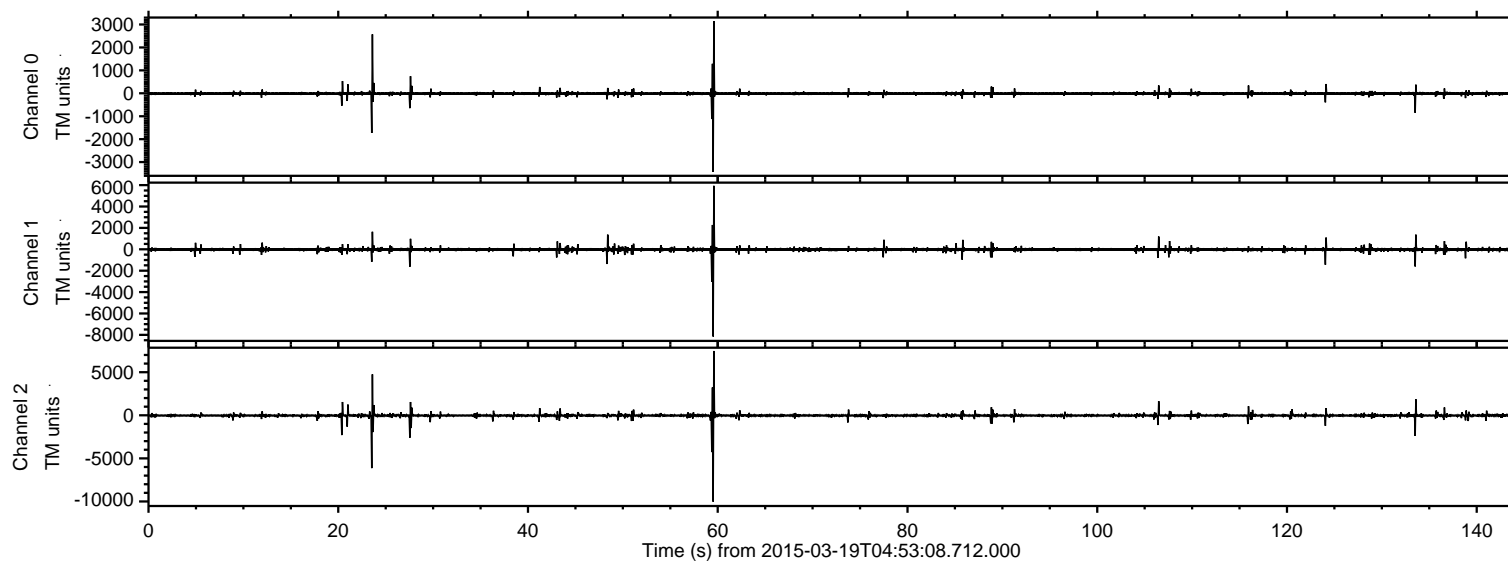
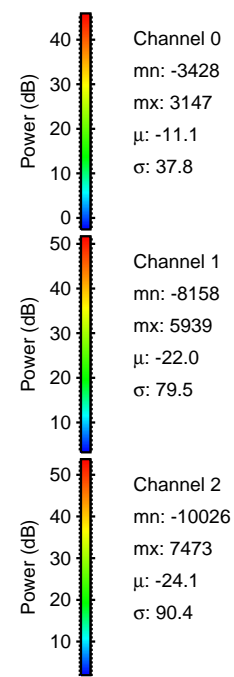
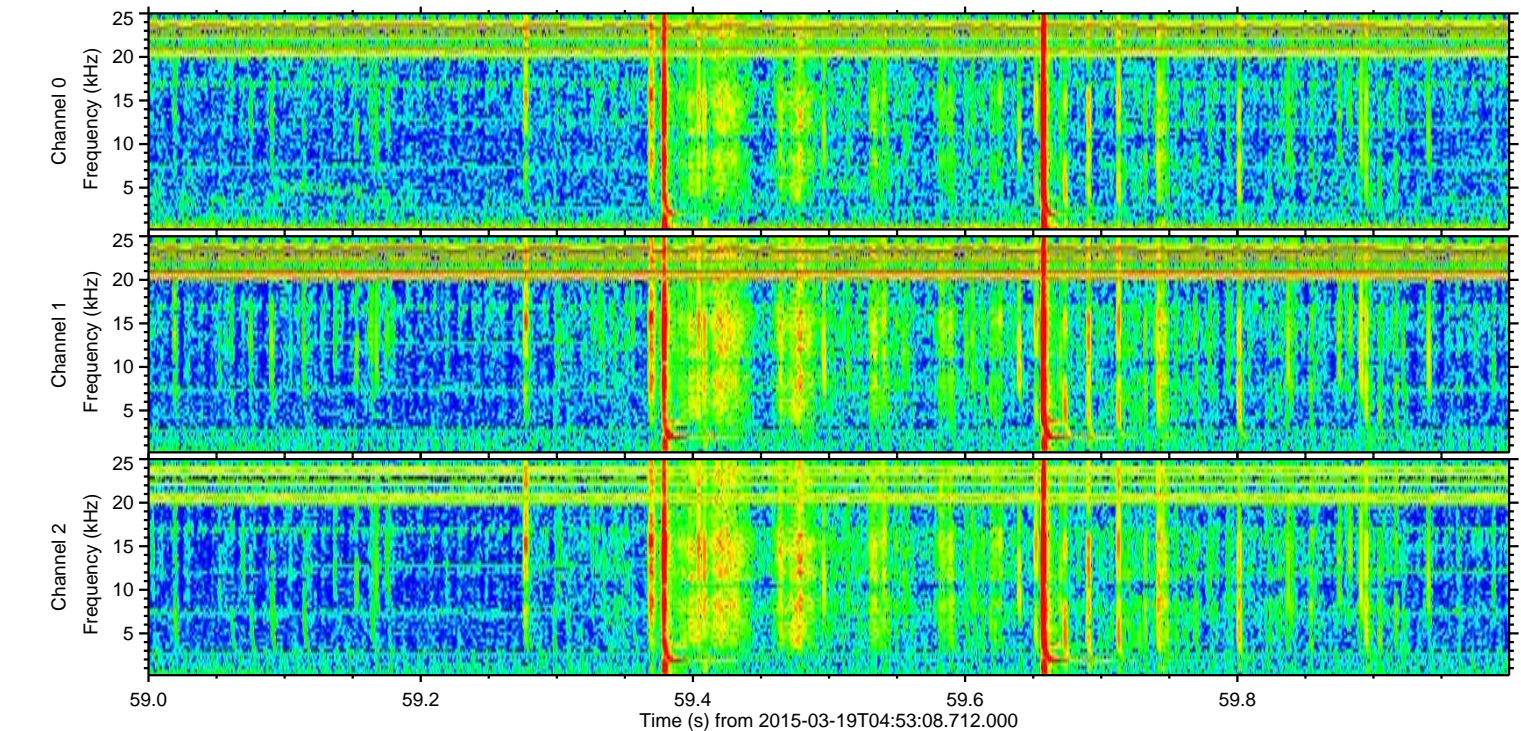
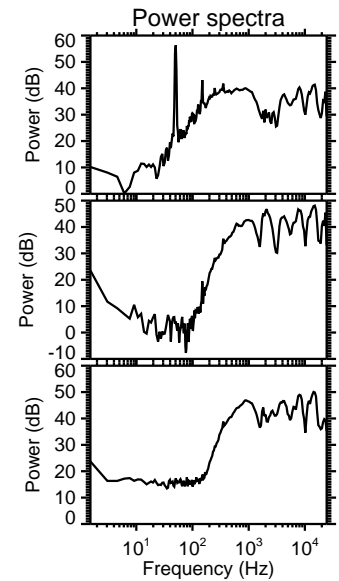
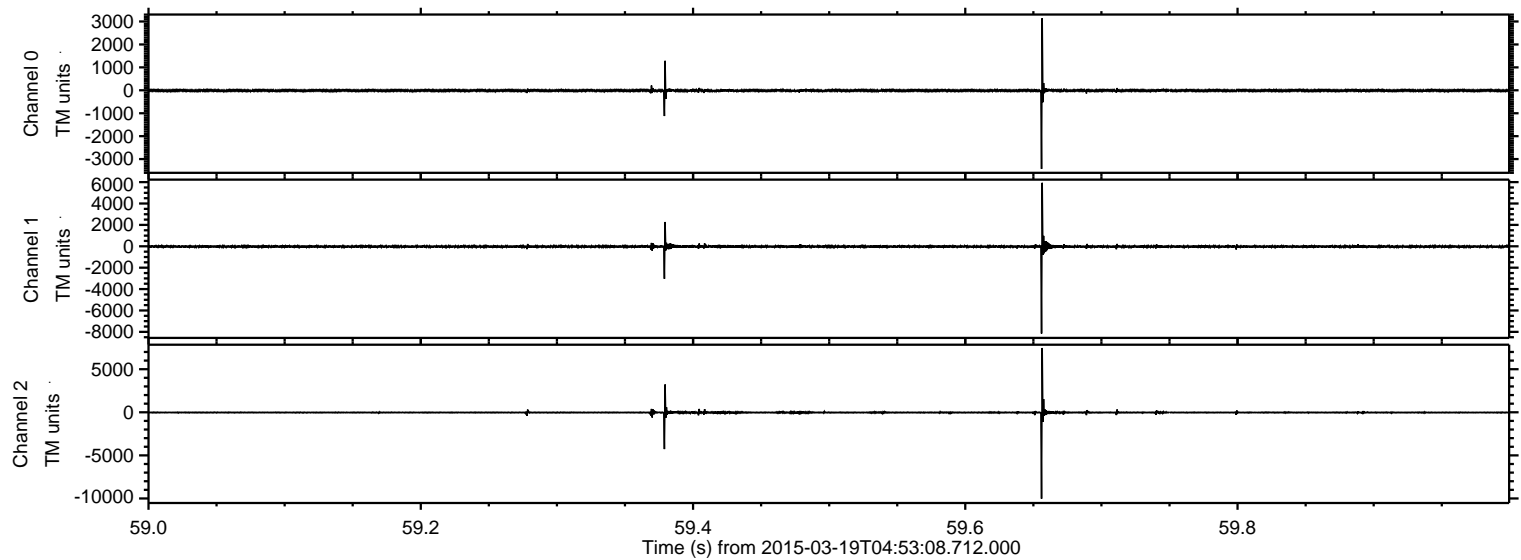

ELMAVAN 3D WAVEFORMS (Measured data sampled at 50 kHz) 49798 packets of 144 samples from 2015-03-19T04:53:08.712.000. Part 24/144

Processed Thu Mar 19 06:44:52 2015 by ELM ver.2012-10-06 from 001__elm20150319_045307__dat00.bin

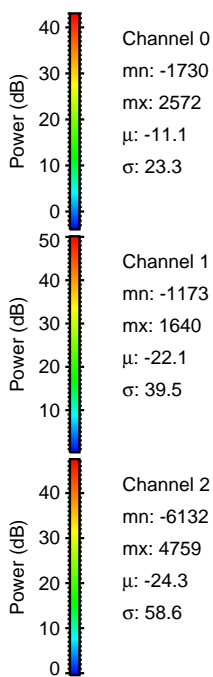
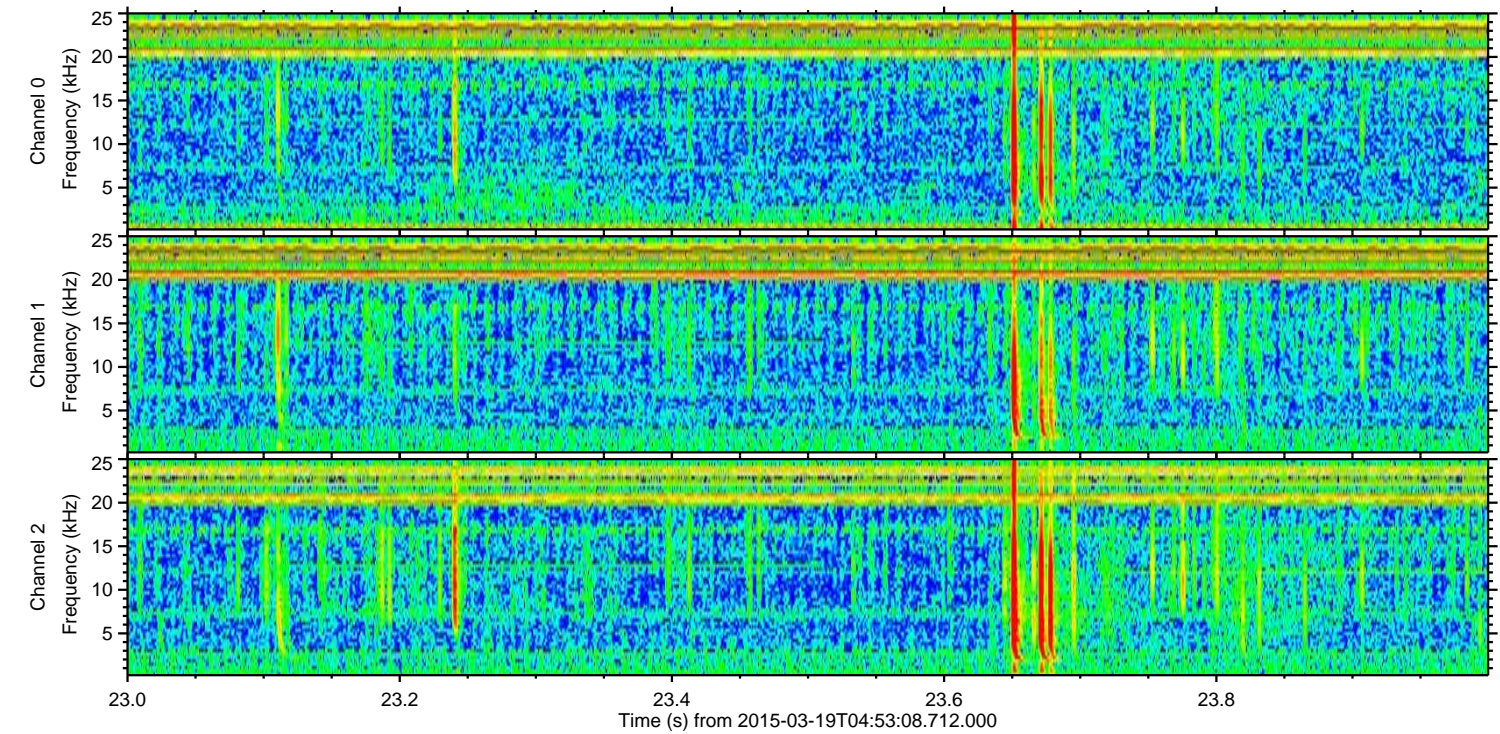
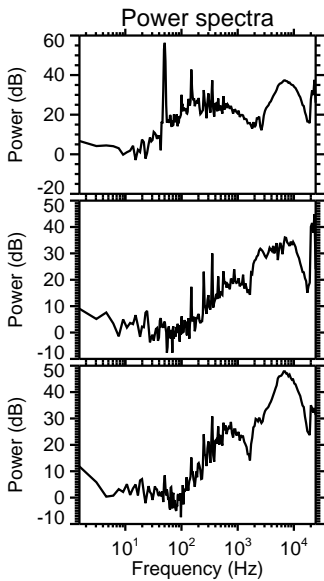
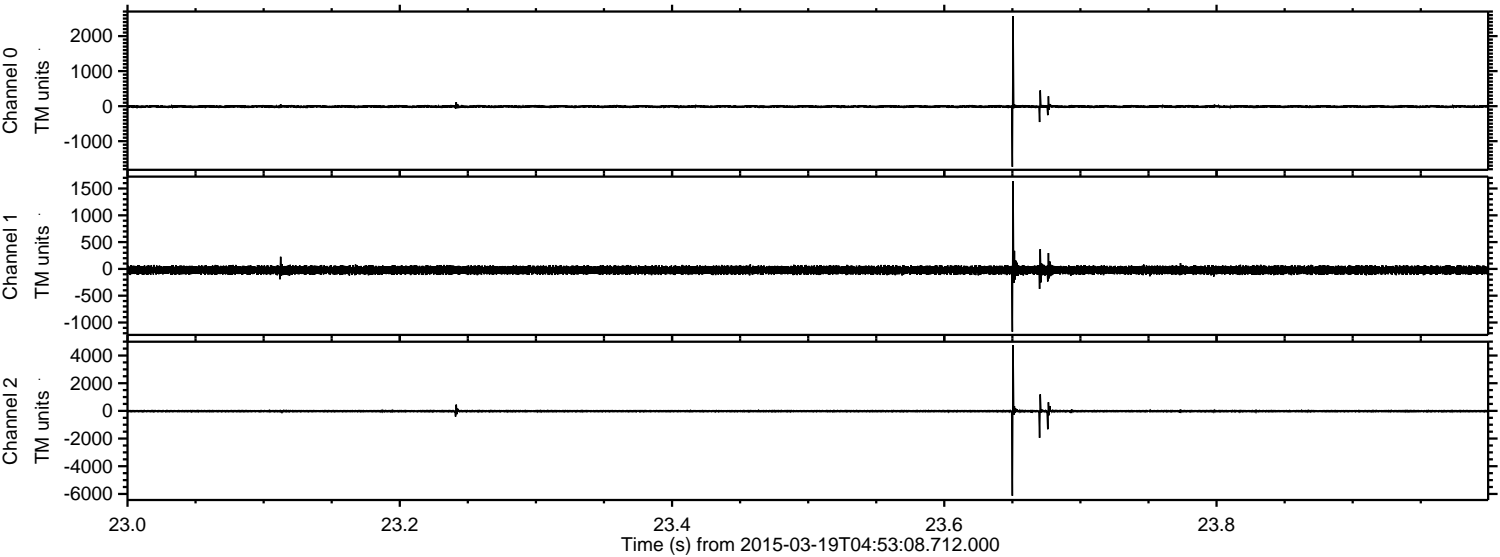

Processed Thu Mar 19 06:44:53 2015 by ELM ver.2012-10-06 from 001__elm20150319_045307__dat00.bin

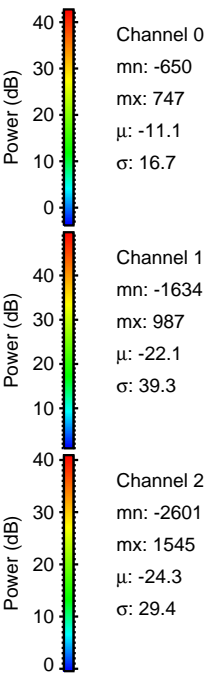
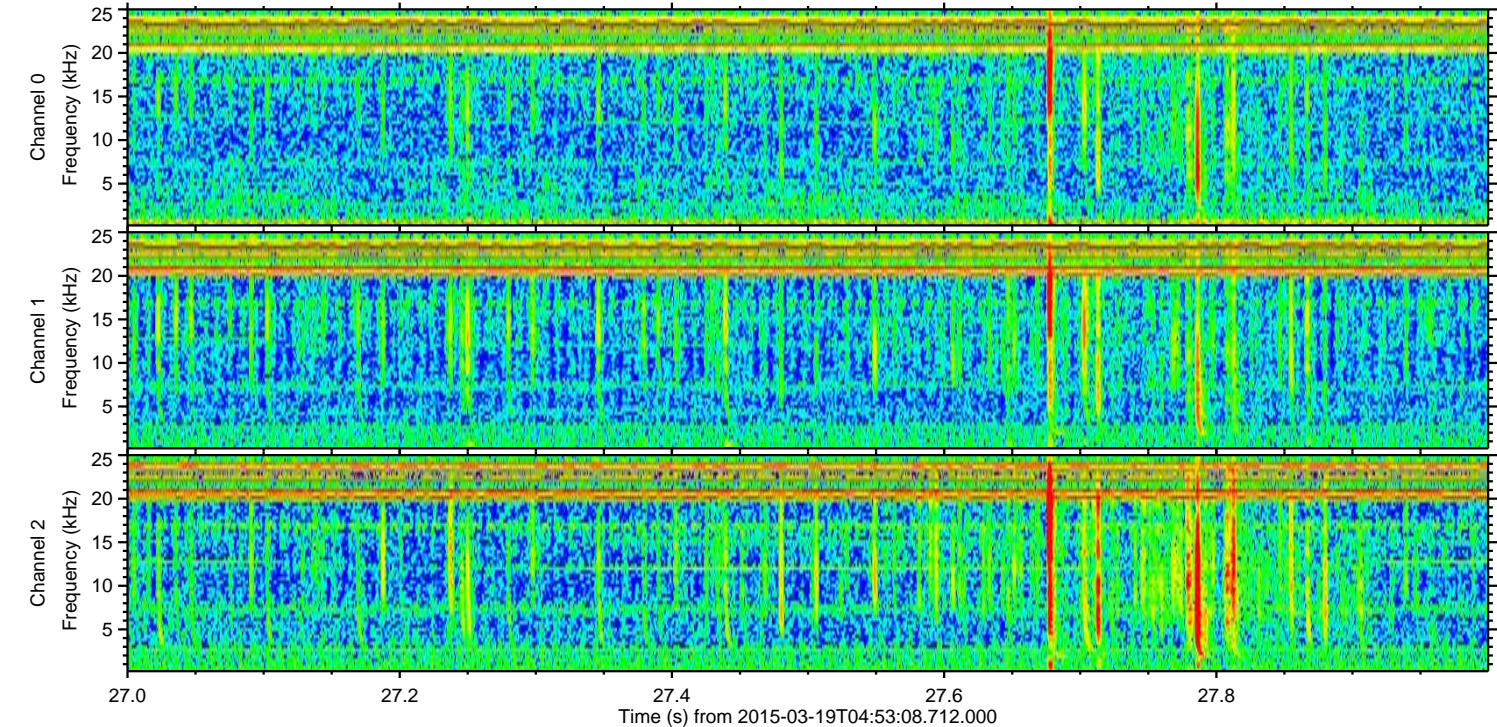
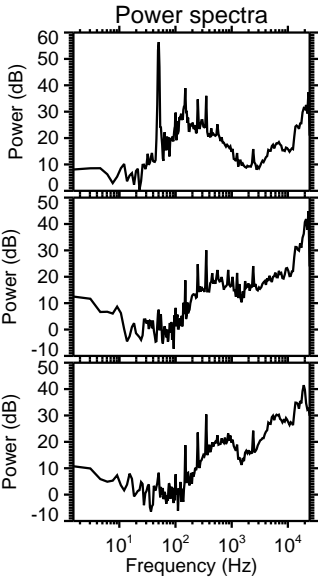
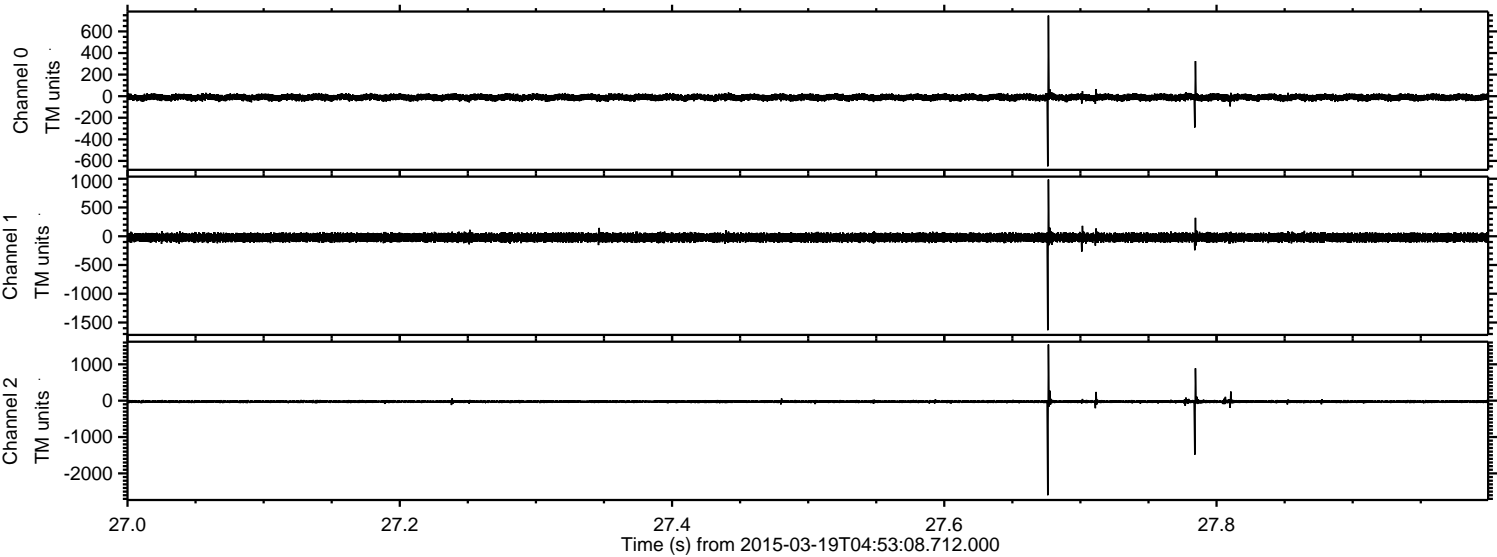

ELMAVAN 3D WAVEFORMS (Measured data sampled at 50 kHz) 49798 packets of 144 samples from 2015-03-19T04:53:08.712.000. Part 134/144

Processed Thu Mar 19 06:44:54 2015 by ELM ver.2012-10-06 from 001__elm20150319_045307__dat00.bin

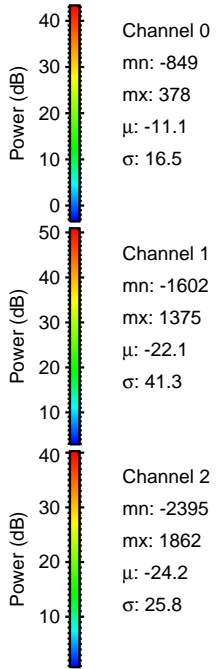
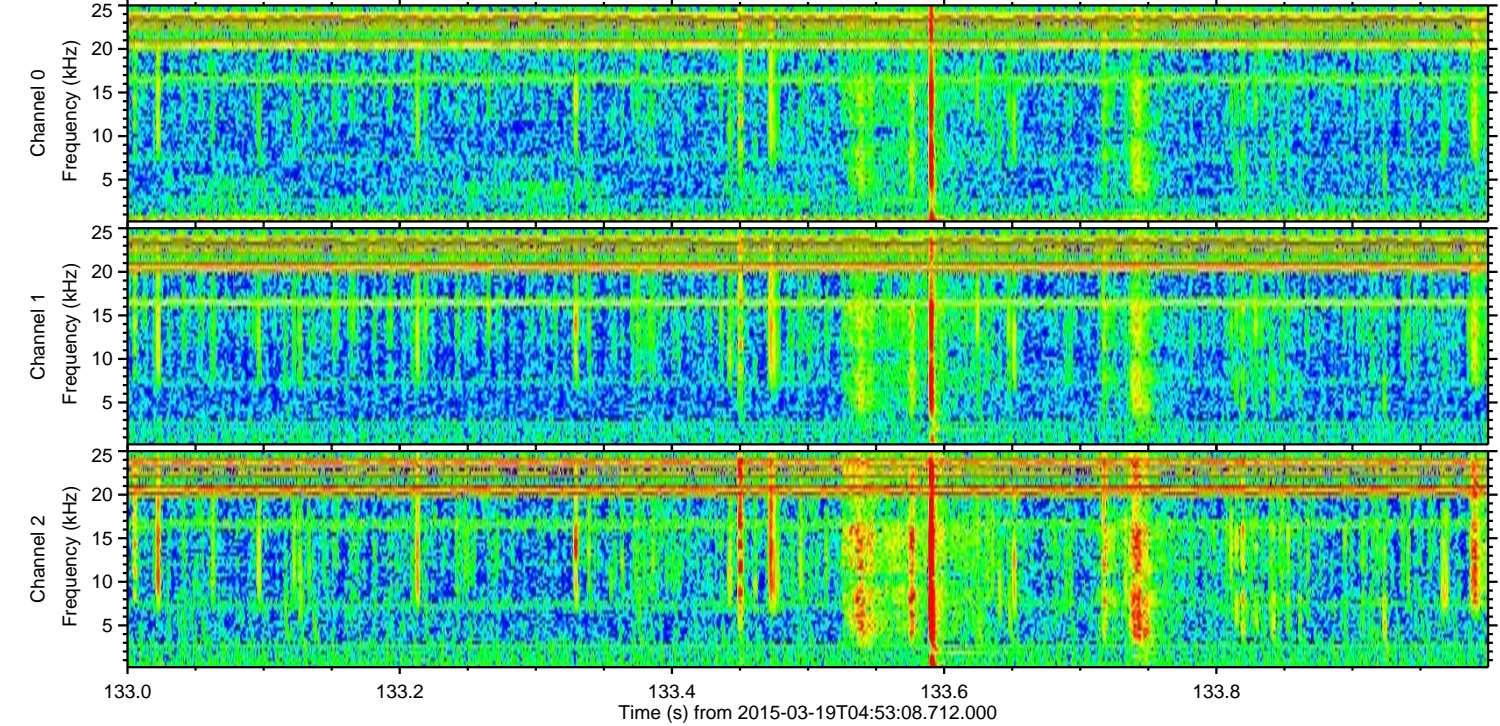
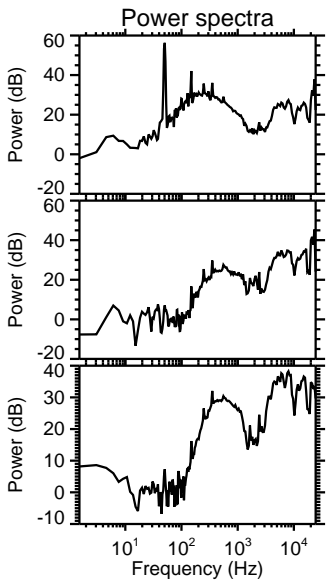
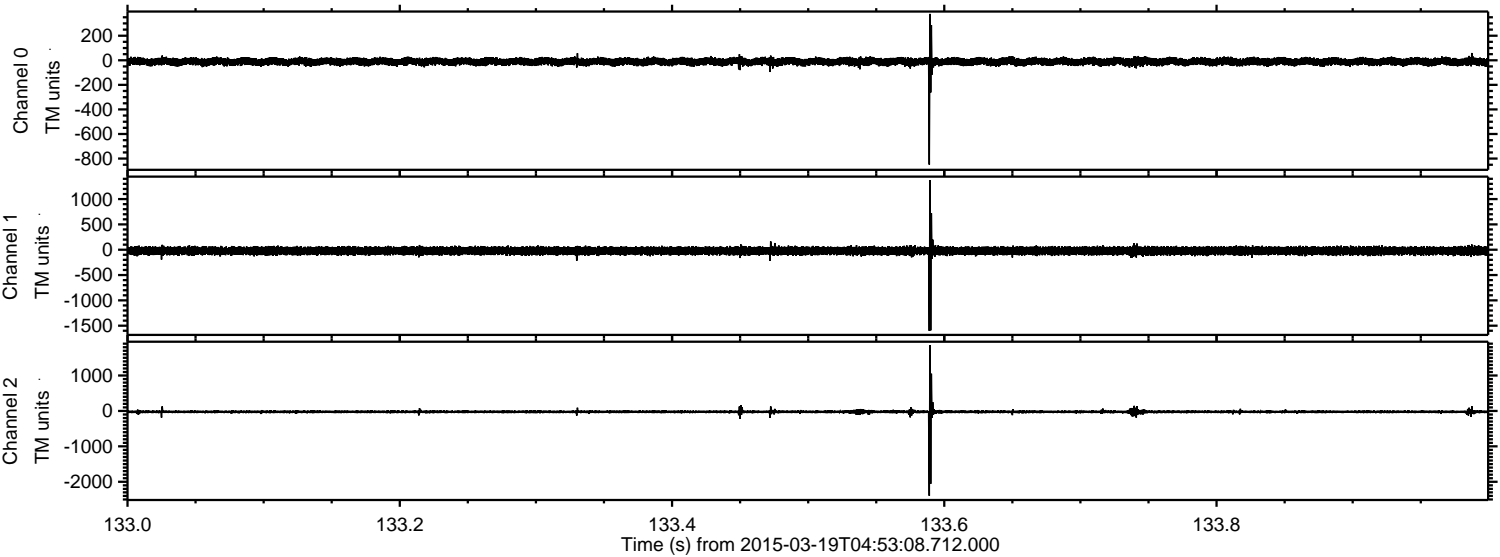

Processed Thu Mar 19 06:44:55 2015 by ELM ver.2012-10-06 from 001__elm20150319_045307__dat00.bin

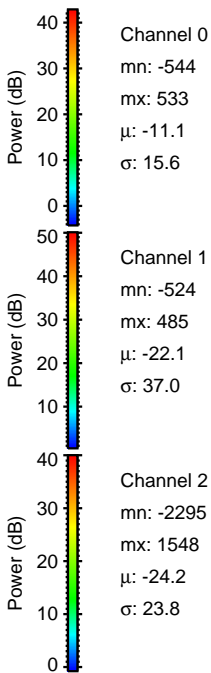
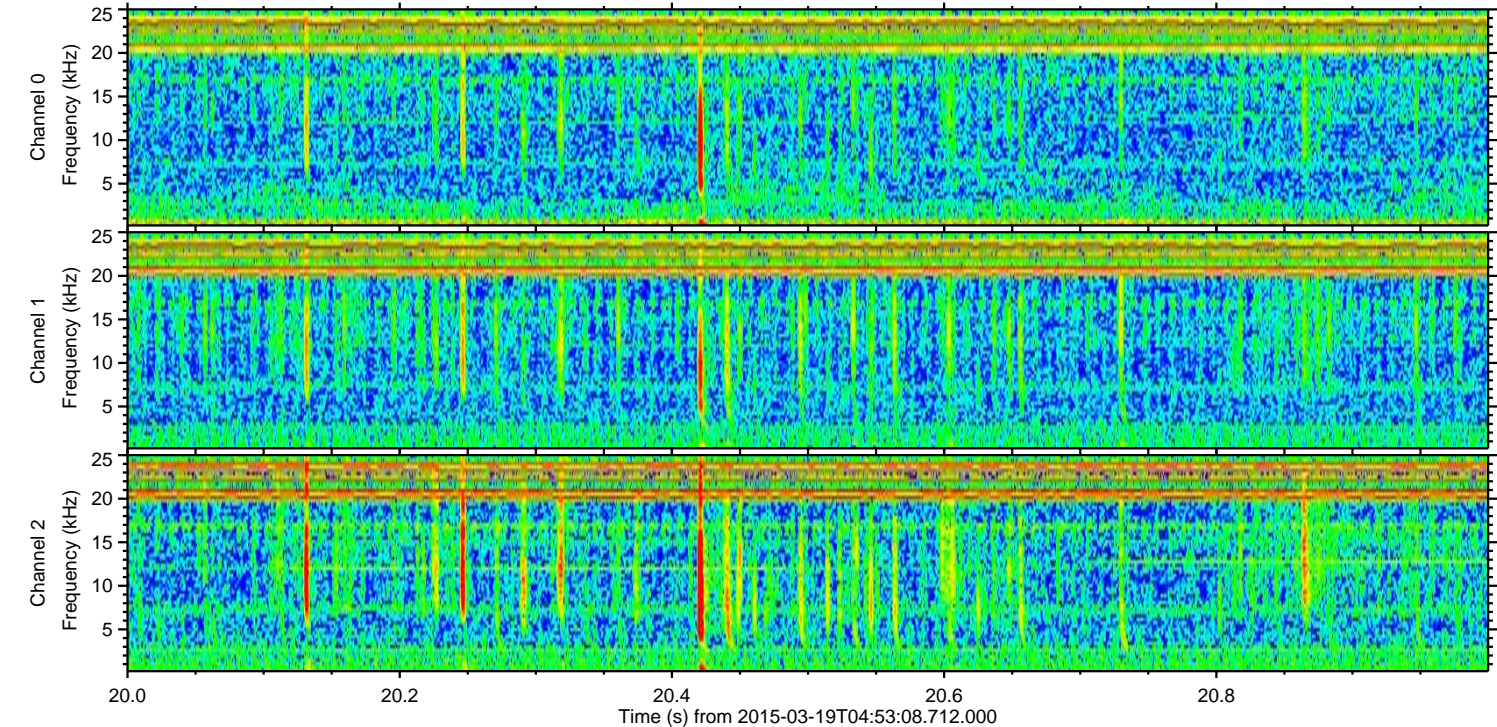
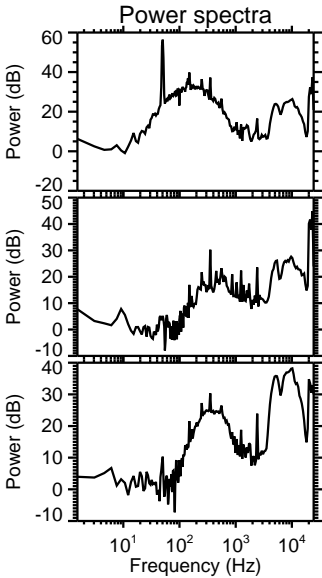
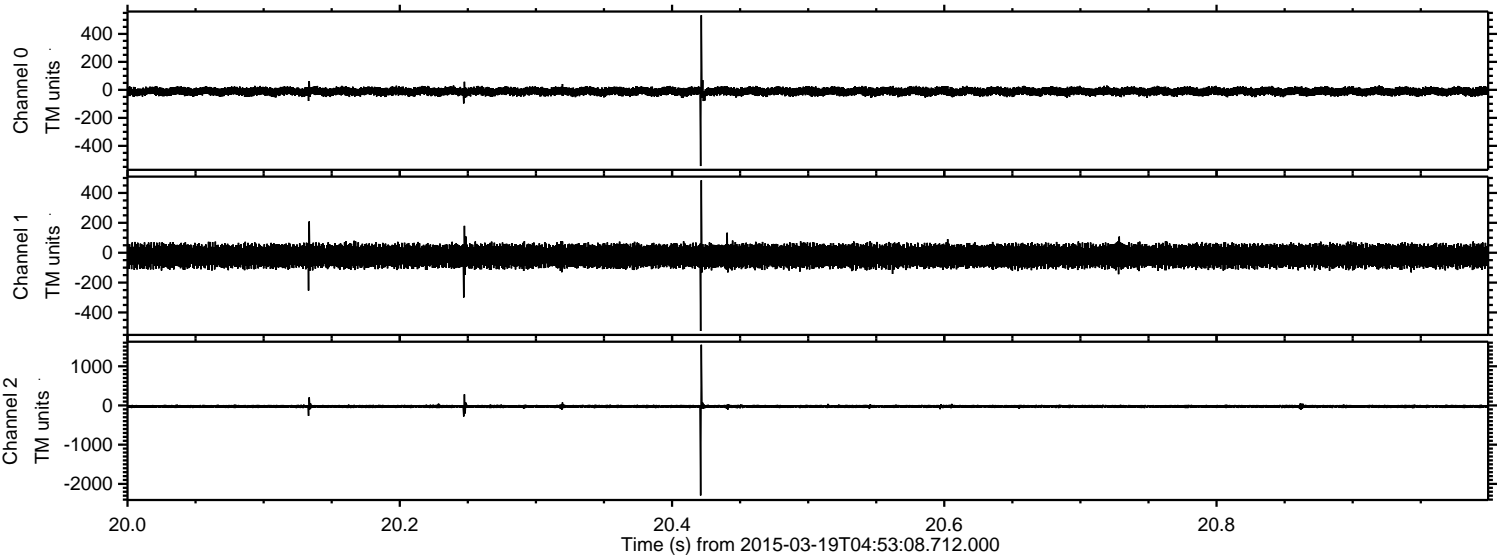

ELMAVAN 3D WAVEFORMS (Measured data sampled at 50 kHz) 49798 packets of 144 samples from 2015-03-19T04:53:08.712.000. Part 107/144

Processed Thu Mar 19 06:44:56 2015 by ELM ver.2012-10-06 from 001__elm20150319_045307__dat00.bin

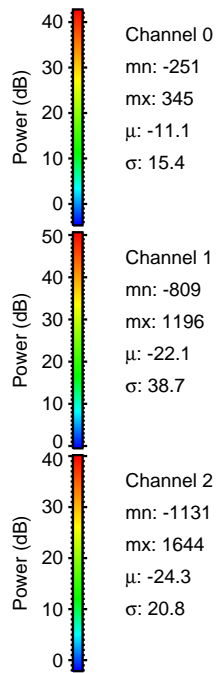
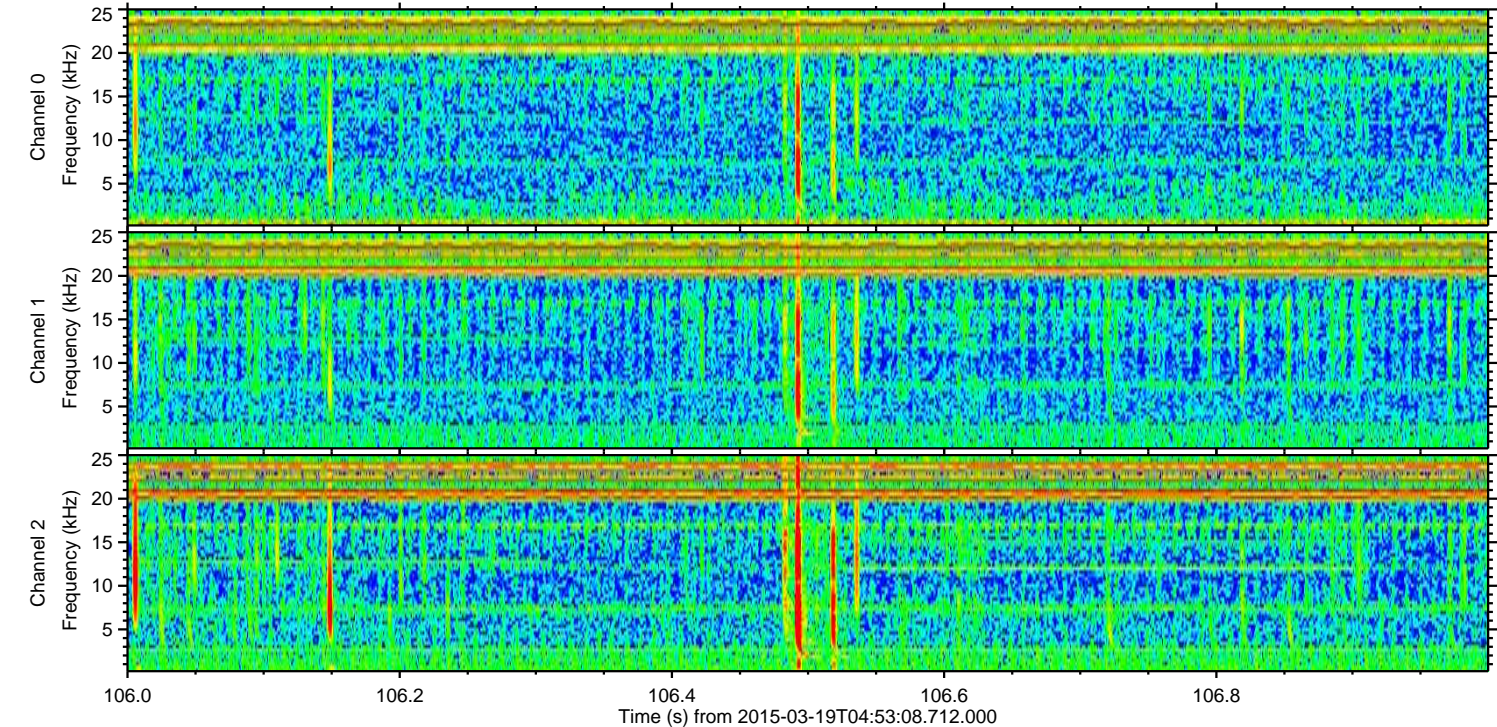
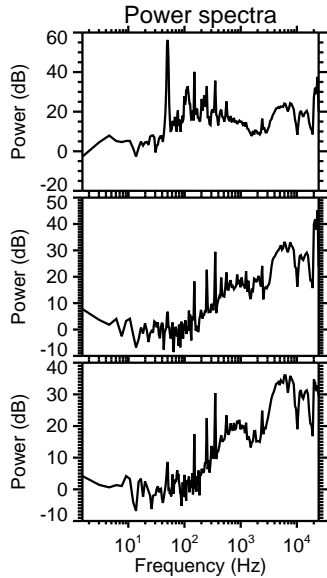
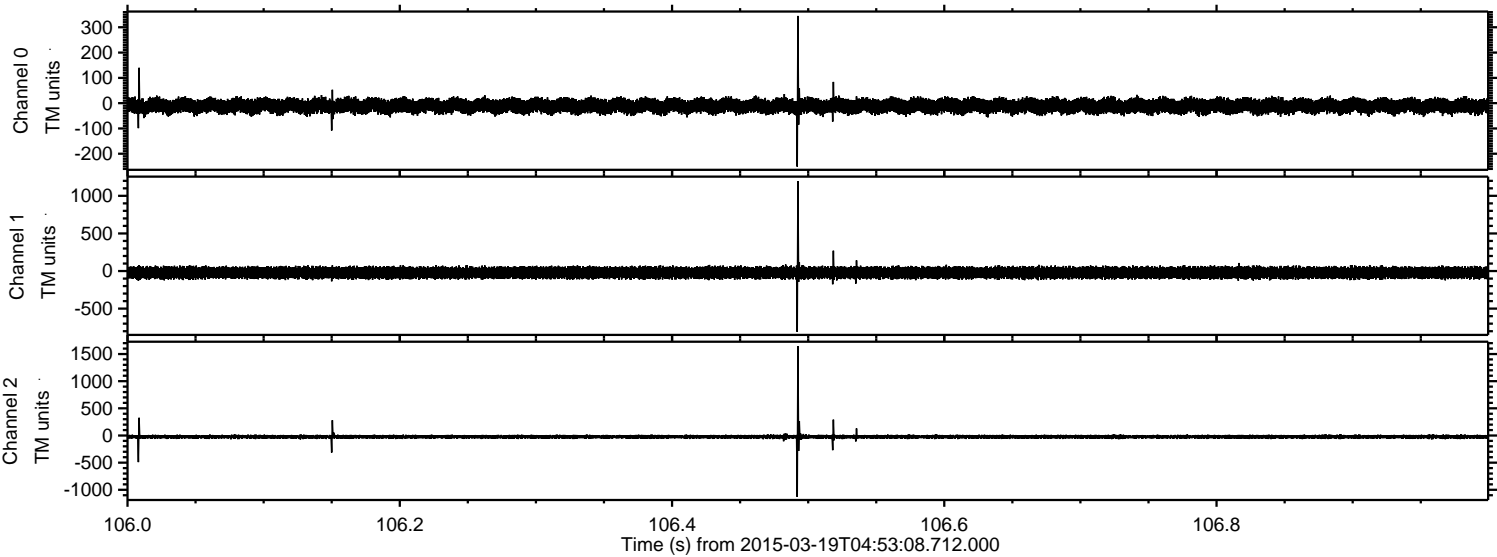

ELMAVAN 3D WAVEFORMS (Measured data sampled at 50 kHz) 49798 packets of 144 samples from 2015-03-19T04:53:08.712.000. Part 125/144

Processed Thu Mar 19 06:44:57 2015 by ELM ver.2012-10-06 from 001__elm20150319_045307__dat00.bin

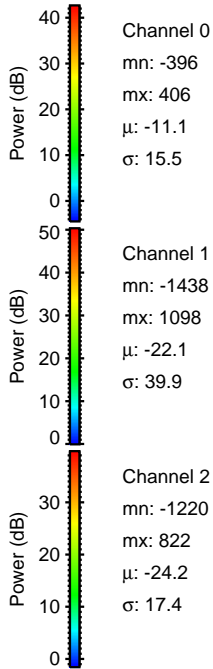
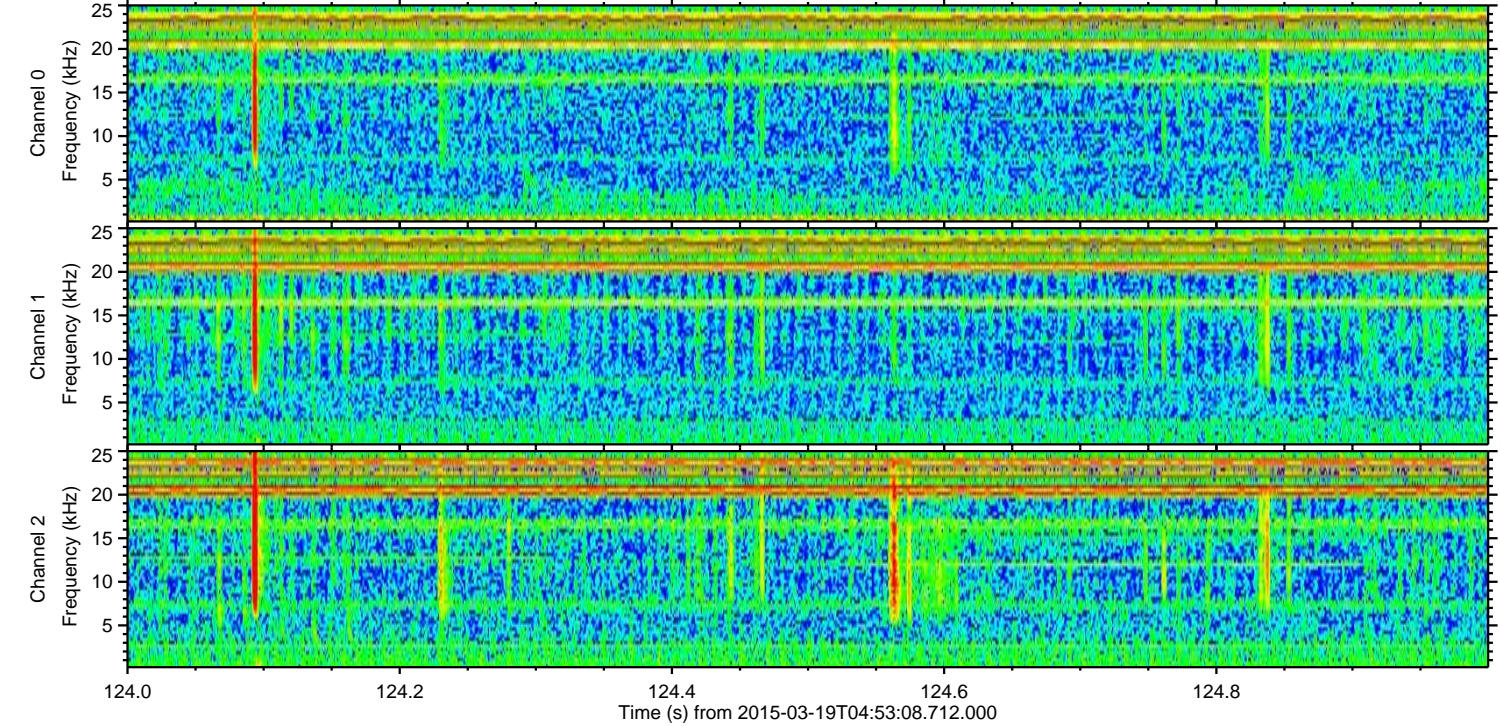
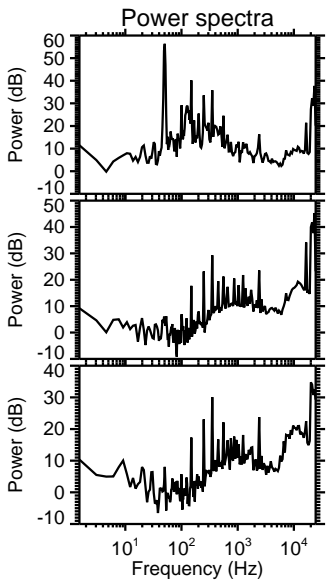
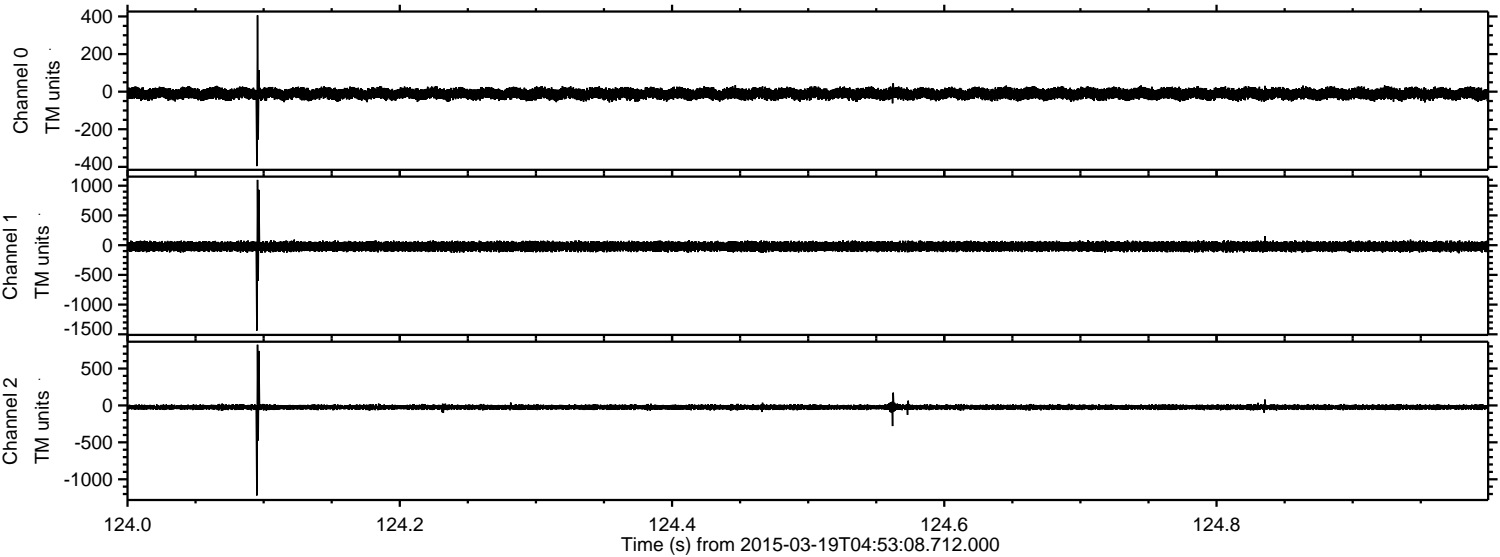

Processed Thu Mar 19 06:44:58 2015 by ELM ver.2012-10-06 from 001__elm20150319_045307__dat00.bin

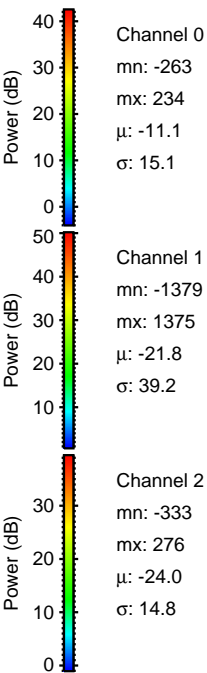
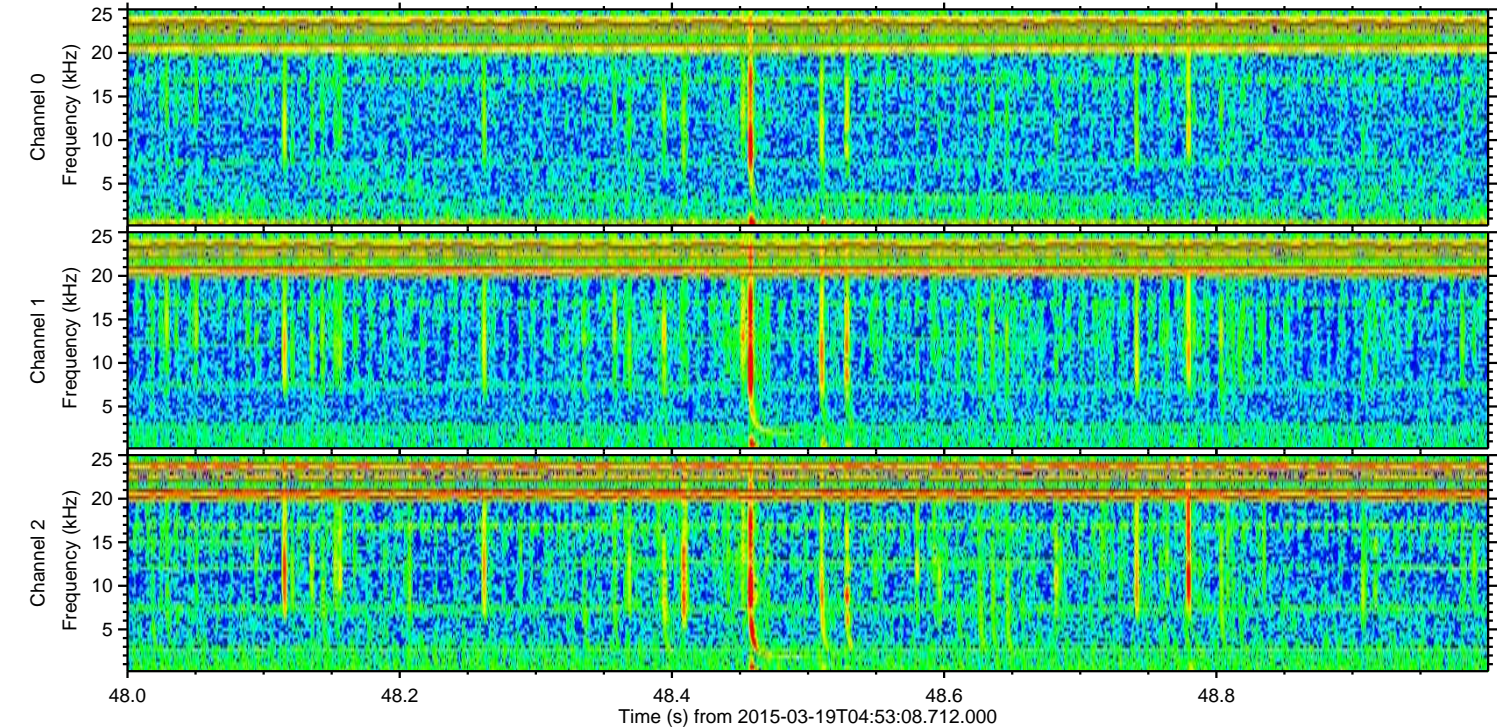
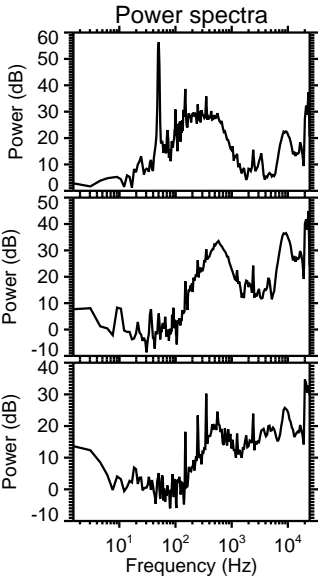
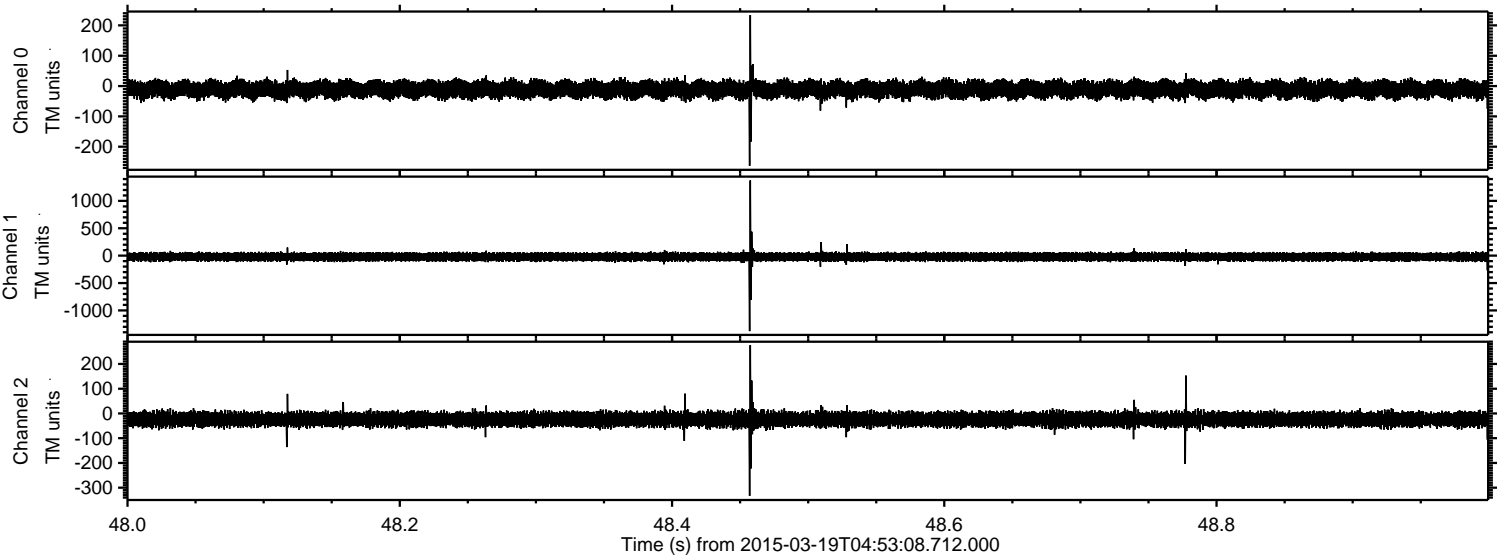

Processed Thu Mar 19 06:44:59 2015 by ELM ver.2012-10-06 from 001__elm20150319_045307__dat00.bin

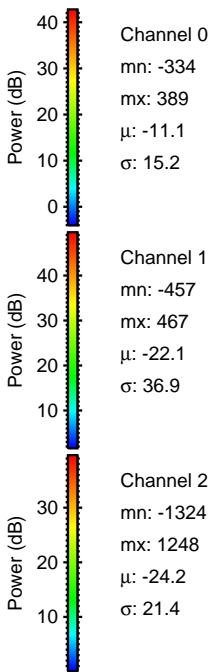
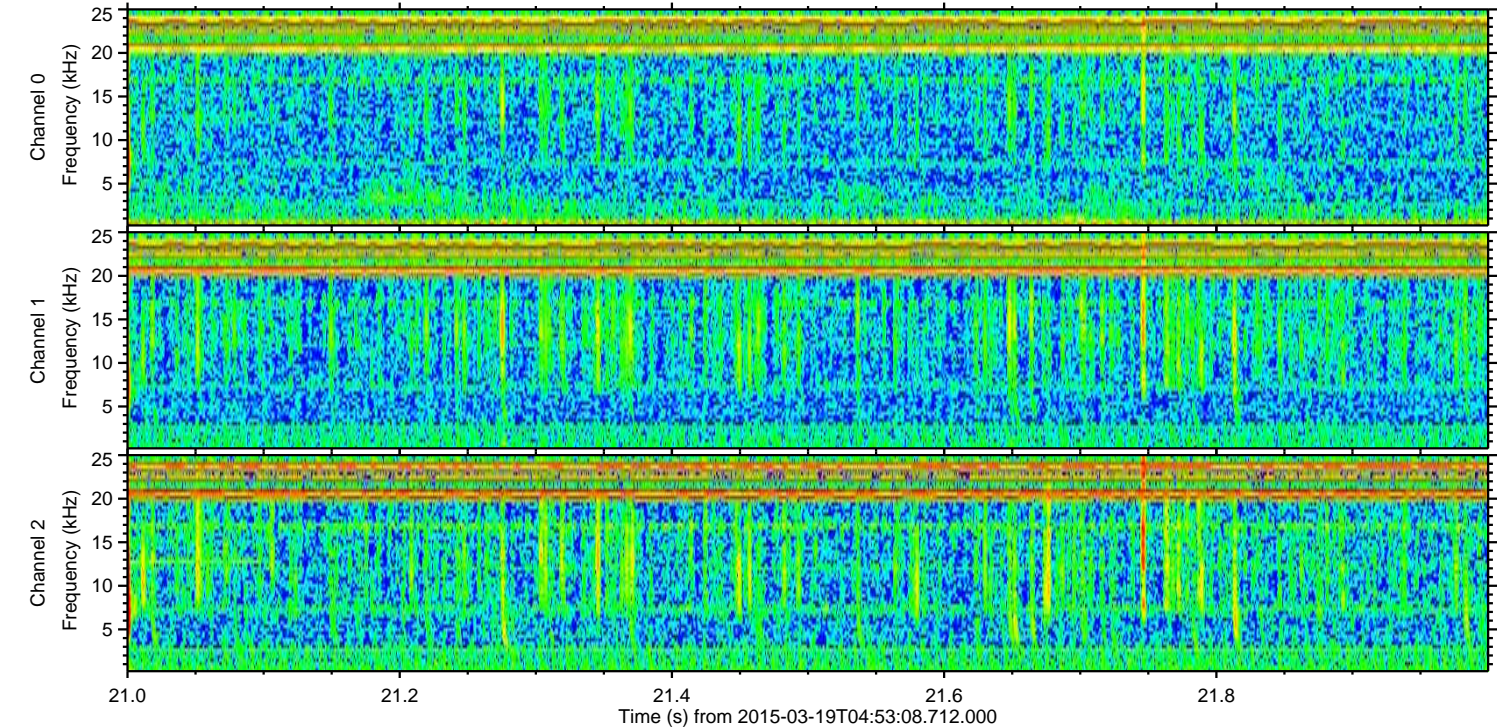
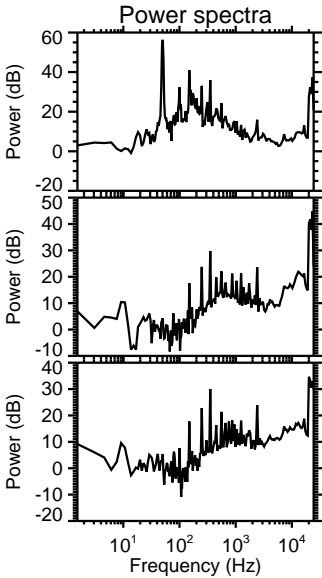
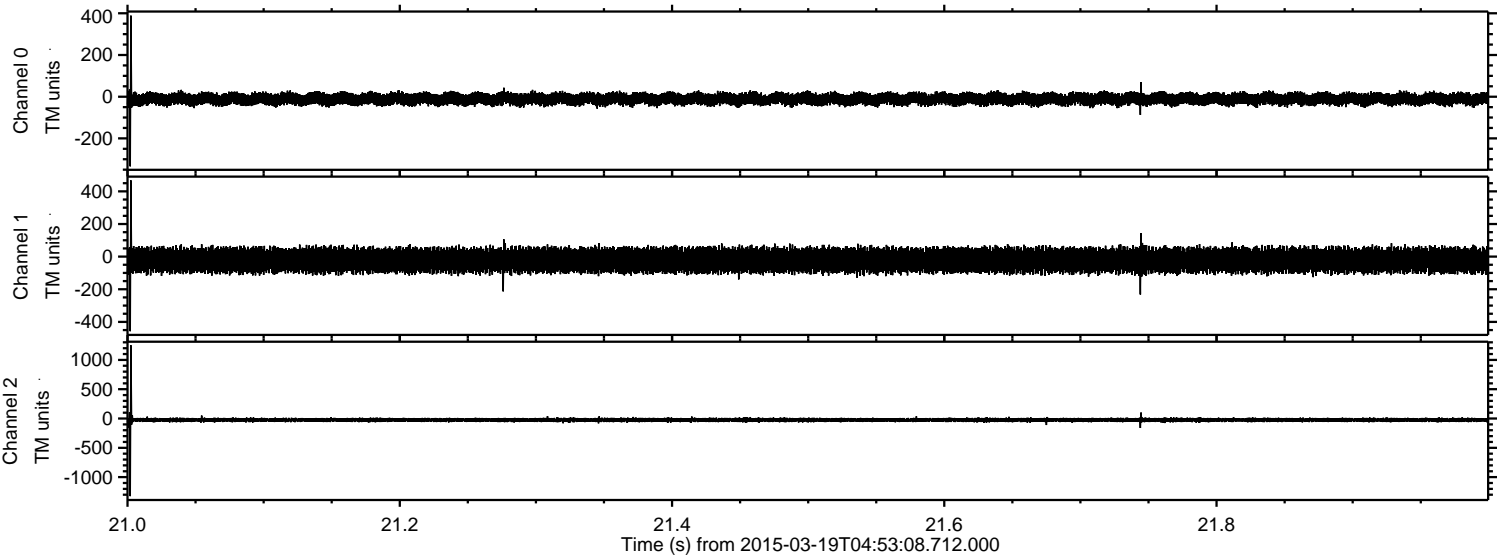

Processed Thu Mar 19 06:45:00 2015 by ELM ver.2012-10-06 from 001__elm20150319_045307__dat00.bin

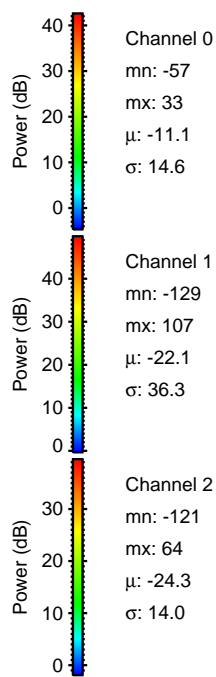
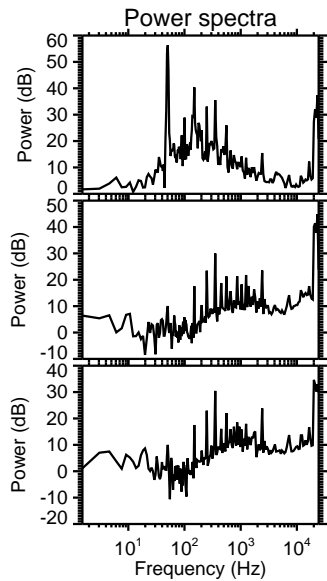
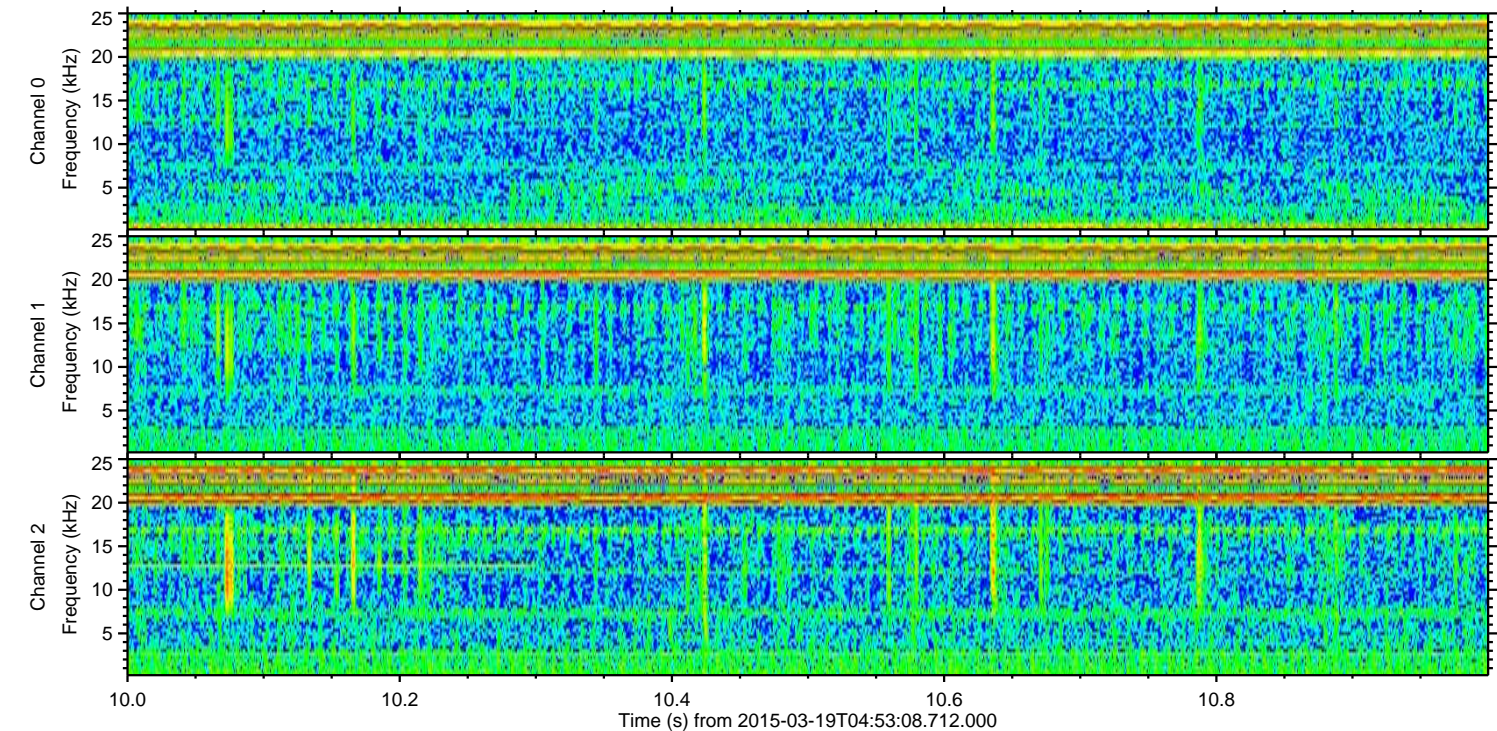
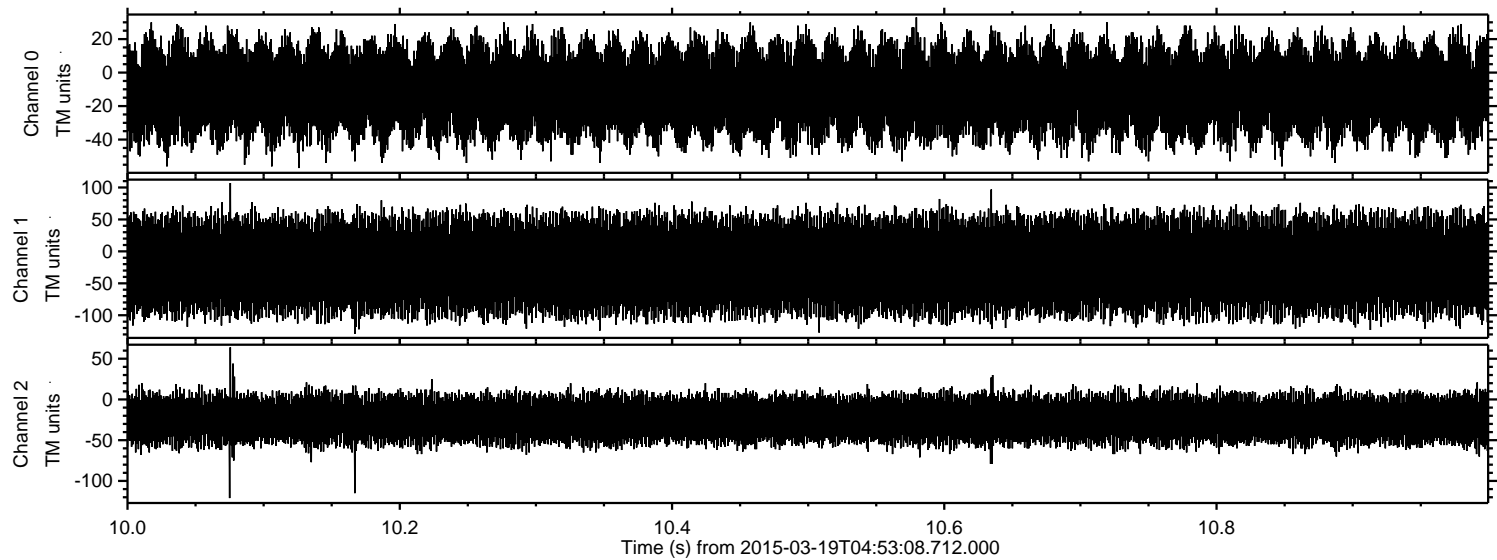

Power spectra

Channel 0
mn: -57
mx: 33
 μ : -11.1
 σ : 14.6

Channel 1
mn: -129
mx: 107
 μ : -22.1
 σ : 36.3

Channel 2
mn: -121
mx: 64
 μ : -24.3
 σ : 14.0