

# ELMAVAN 3D WAVEFORMS (Measured data sampled at 50 kHz) 49792 packets of 144 samples from 2015-03-19T02:03:02.860.999.

Processed Thu Mar 19 03:10:08 2015 by ELM ver.2012-10-06 from 001\_\_elm20150319\_020301\_\_dat00.bin

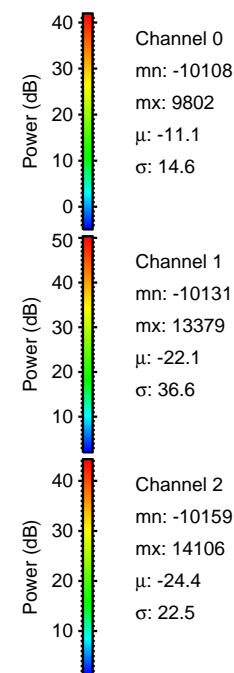

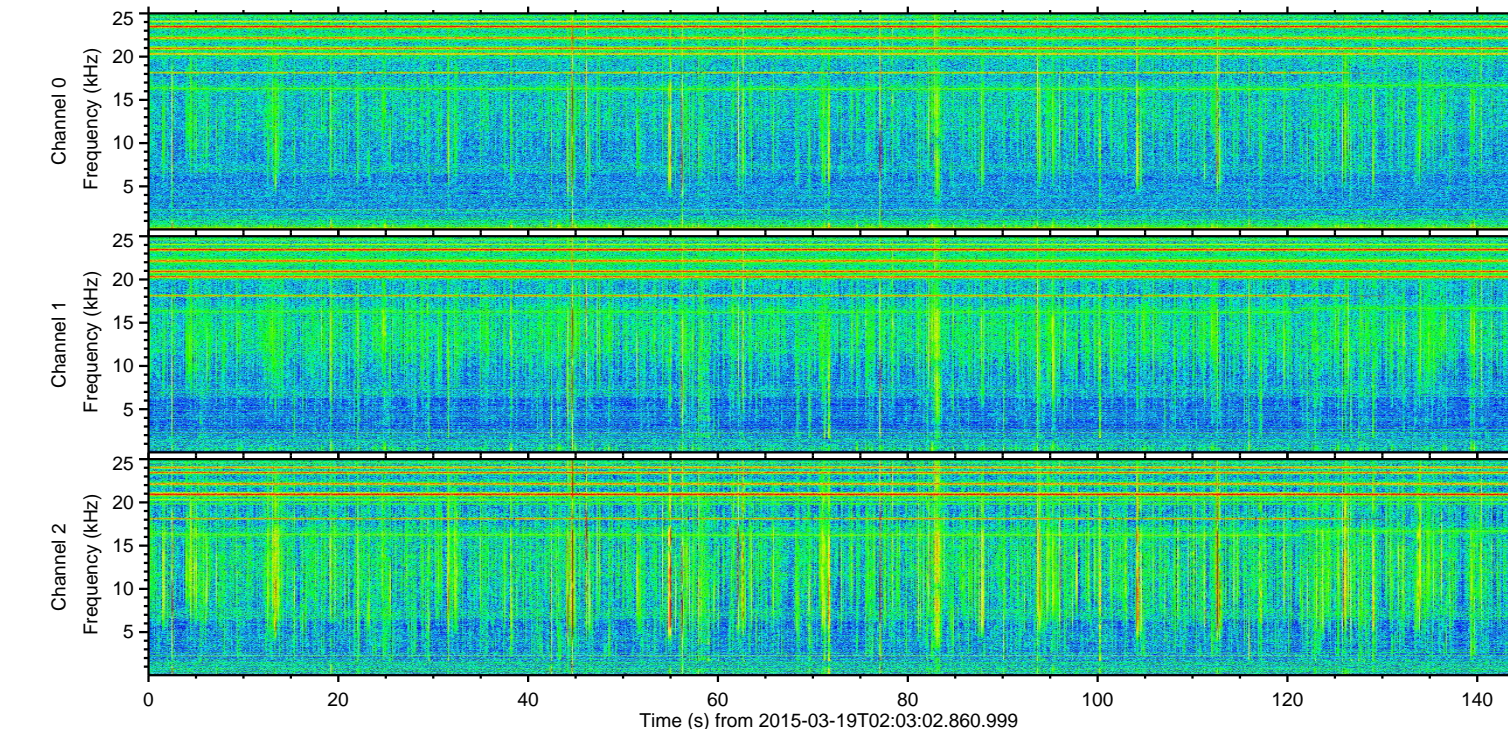
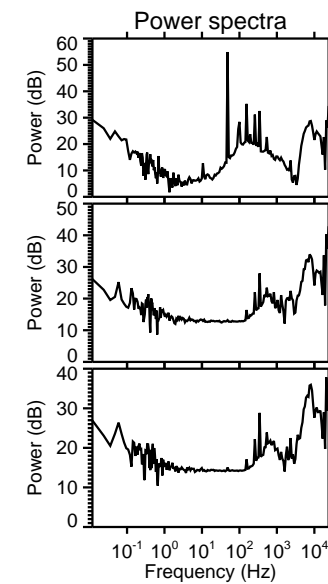
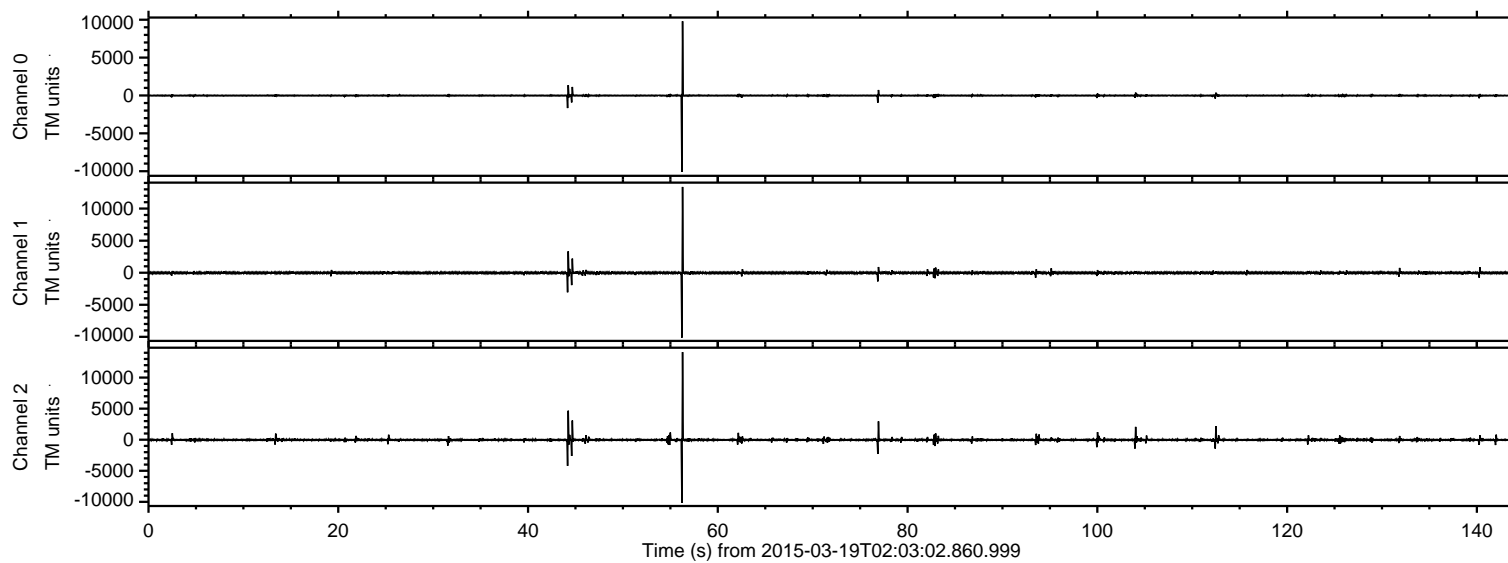

Processed Thu Mar 19 03:10:19 2015 by ELM ver.2012-10-06 from 001\_\_elm20150319\_020301\_\_dat00.bin

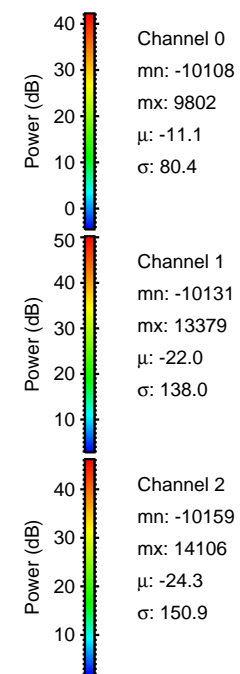
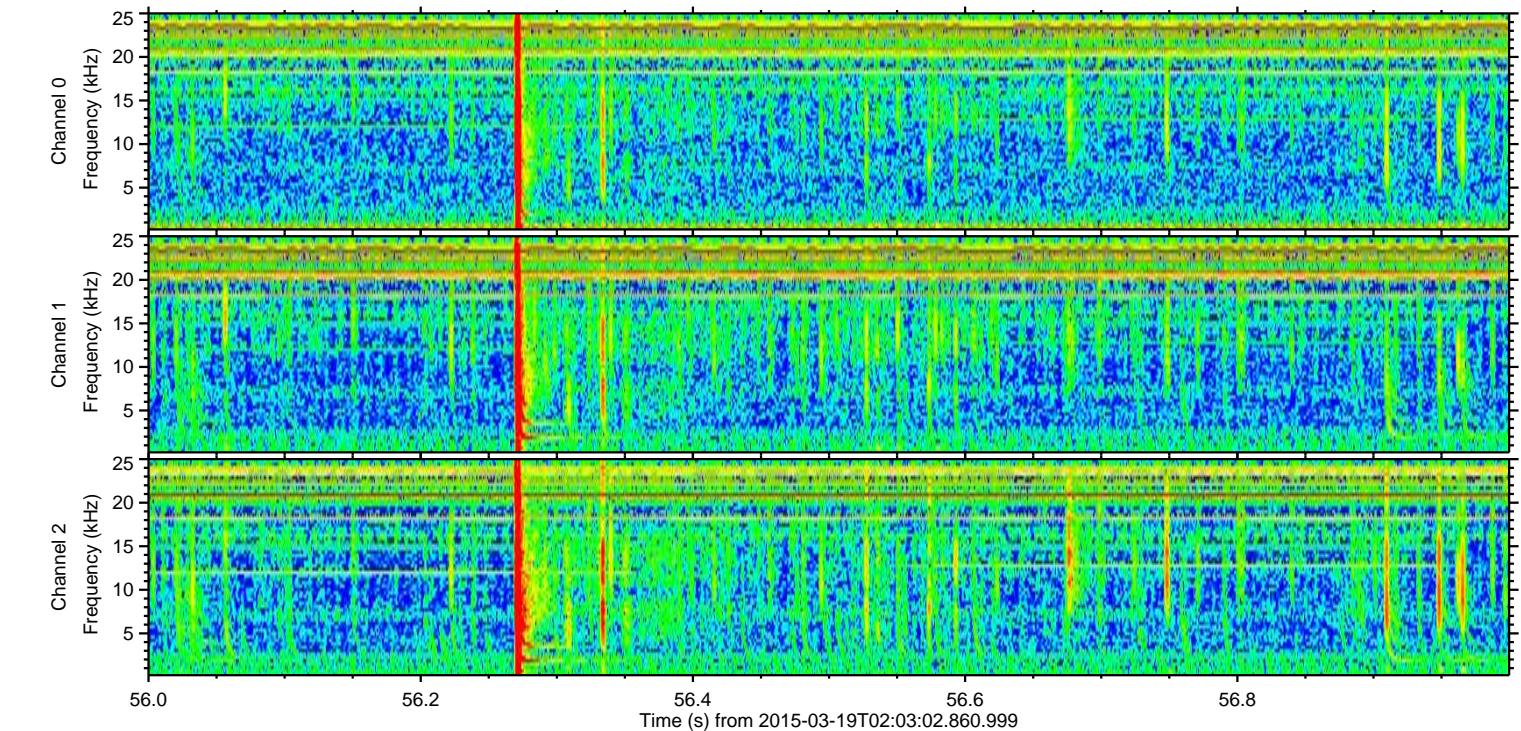
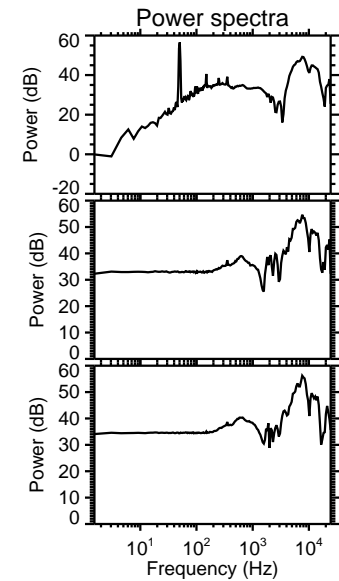
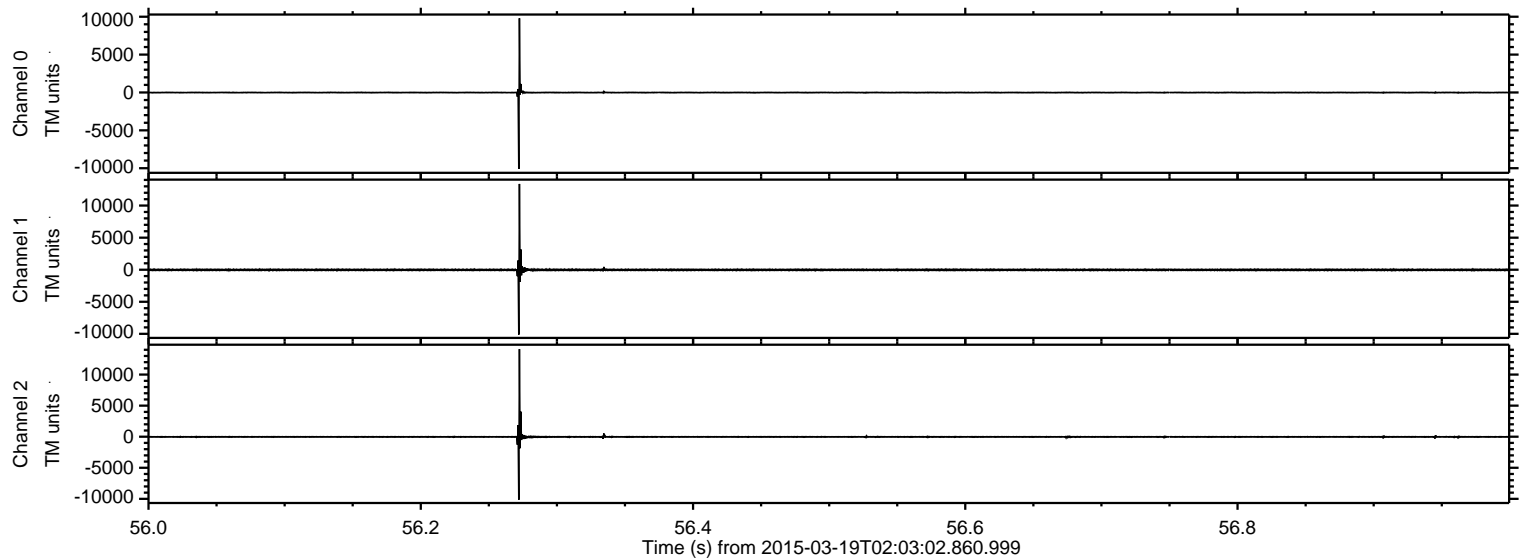



ELMAVAN 3D WAVEFORMS (Measured data sampled at 50 kHz) 49792 packets of 144 samples from 2015-03-19T02:03:02.860.999. Part 45/144

Processed Thu Mar 19 03:10:20 2015 by ELM ver.2012-10-06 from 001\_\_elm20150319\_020301\_\_dat00.bin

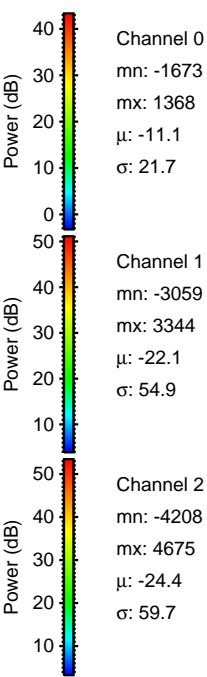
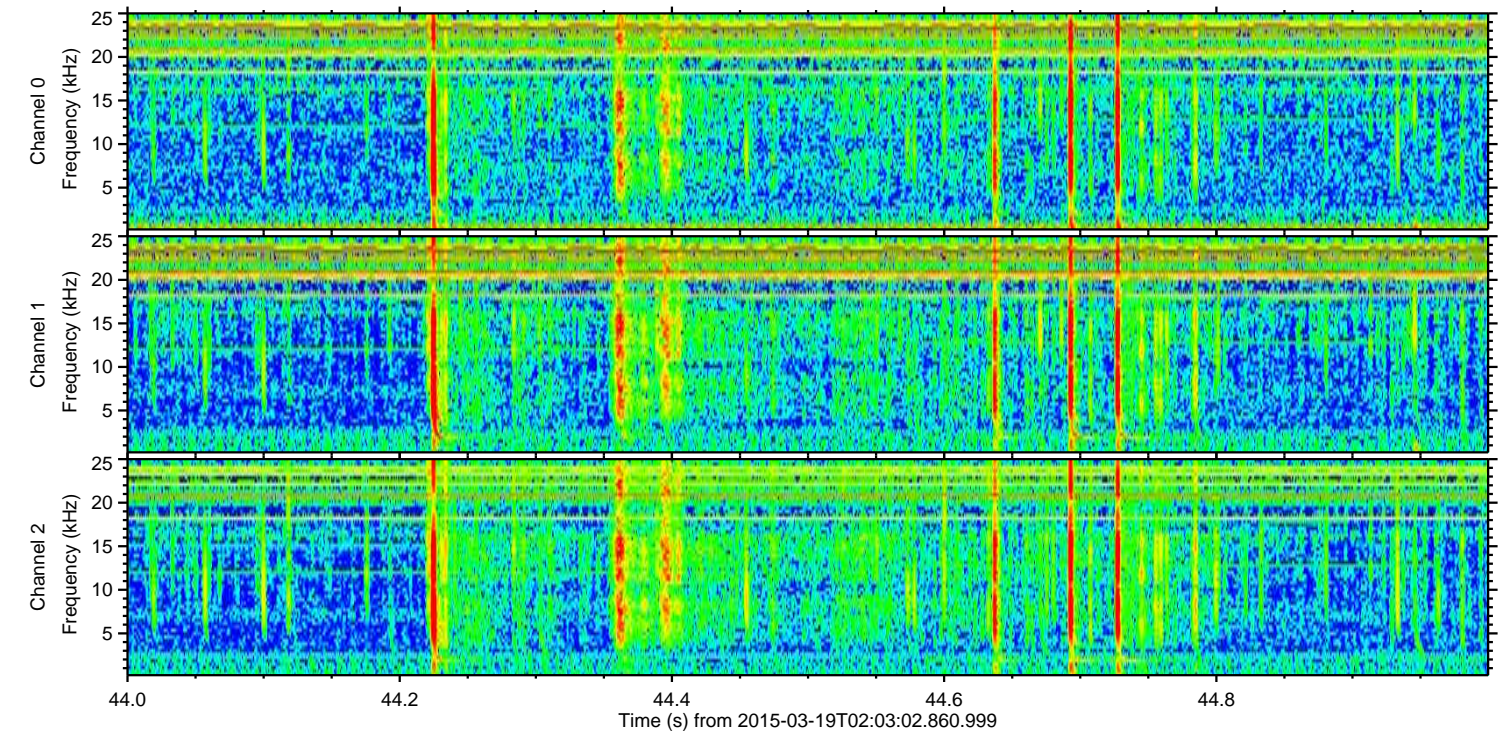
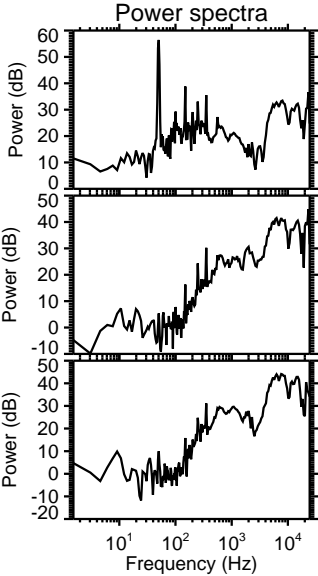
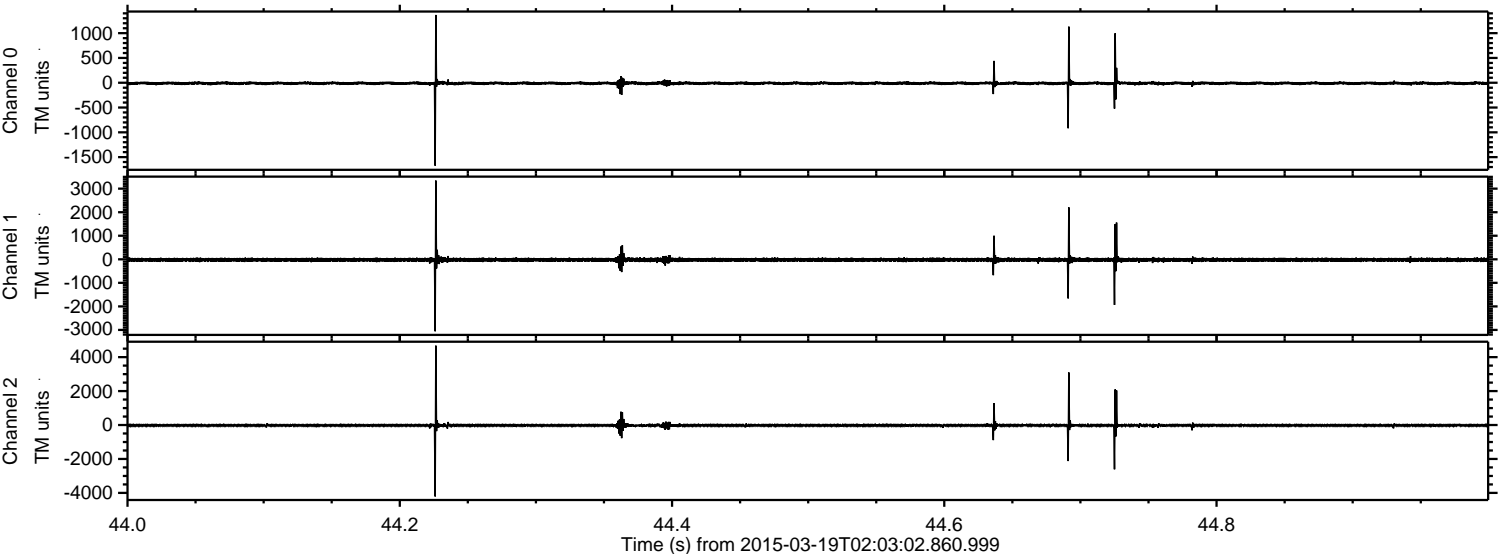

Channel 0  
mn: -1673  
mx: 1368  
 $\mu$ : -11.1  
 $\sigma$ : 21.7

Channel 1  
mn: -3059  
mx: 3344  
 $\mu$ : -22.1  
 $\sigma$ : 54.9

Channel 2  
mn: -4208  
mx: 4675  
 $\mu$ : -24.4  
 $\sigma$ : 59.7



Processed Thu Mar 19 03:10:21 2015 by ELM ver.2012-10-06 from 001\_\_elm20150319\_020301\_\_dat00.bin

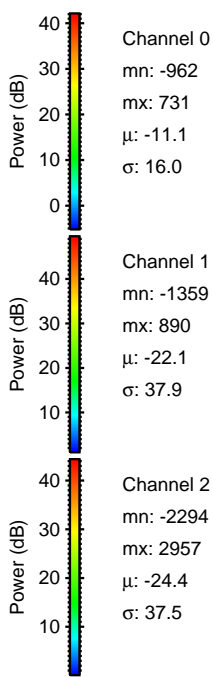
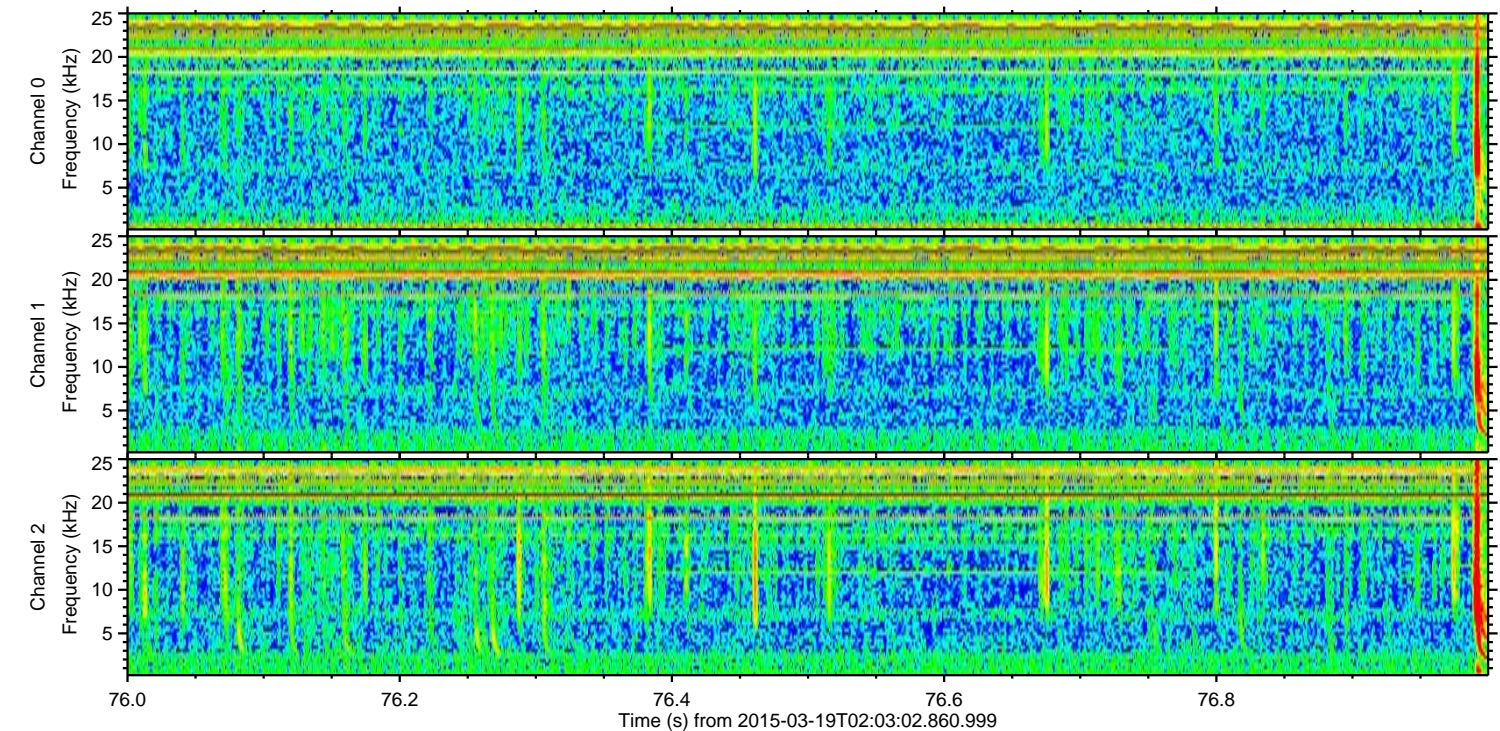
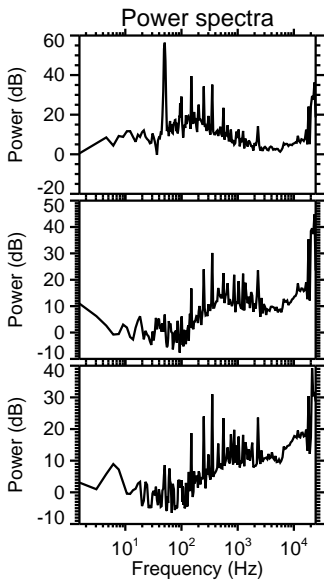
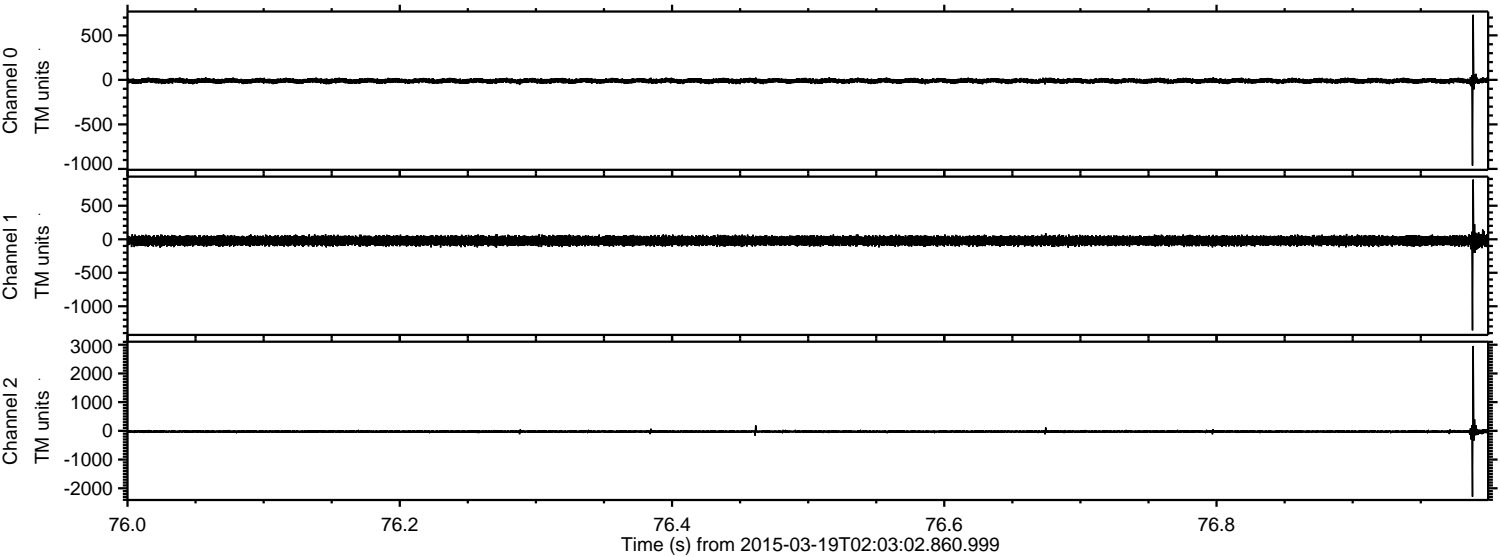



ELMAVAN 3D WAVEFORMS (Measured data sampled at 50 kHz) 49792 packets of 144 samples from 2015-03-19T02:03:02.860.999. Part 113/144

Processed Thu Mar 19 03:10:22 2015 by ELM ver.2012-10-06 from 001\_\_elm20150319\_020301\_\_dat00.bin

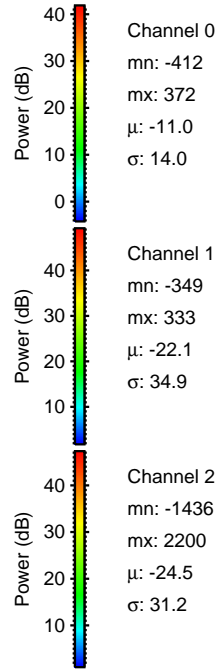
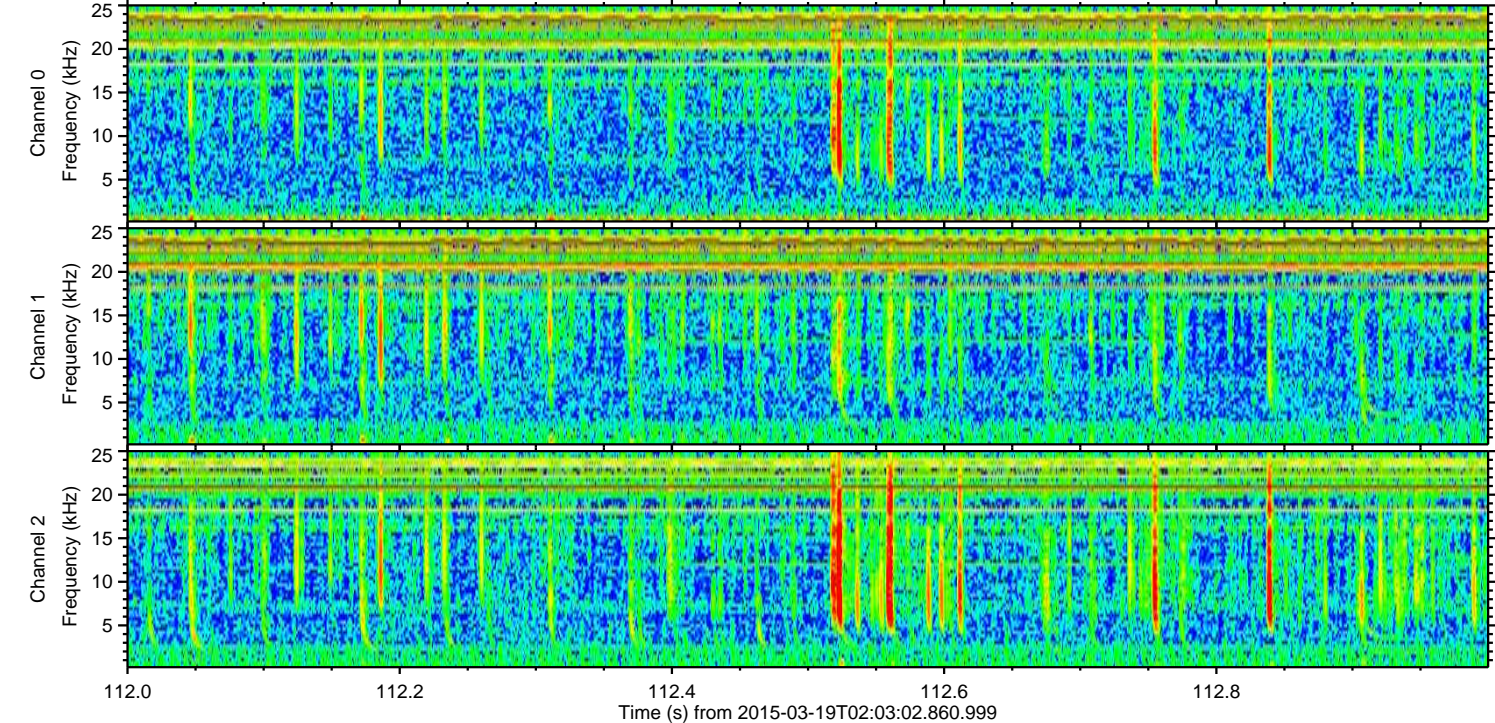
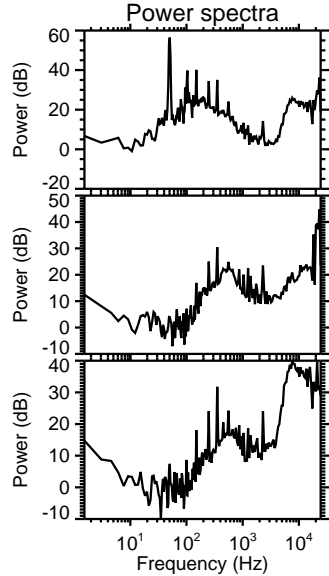
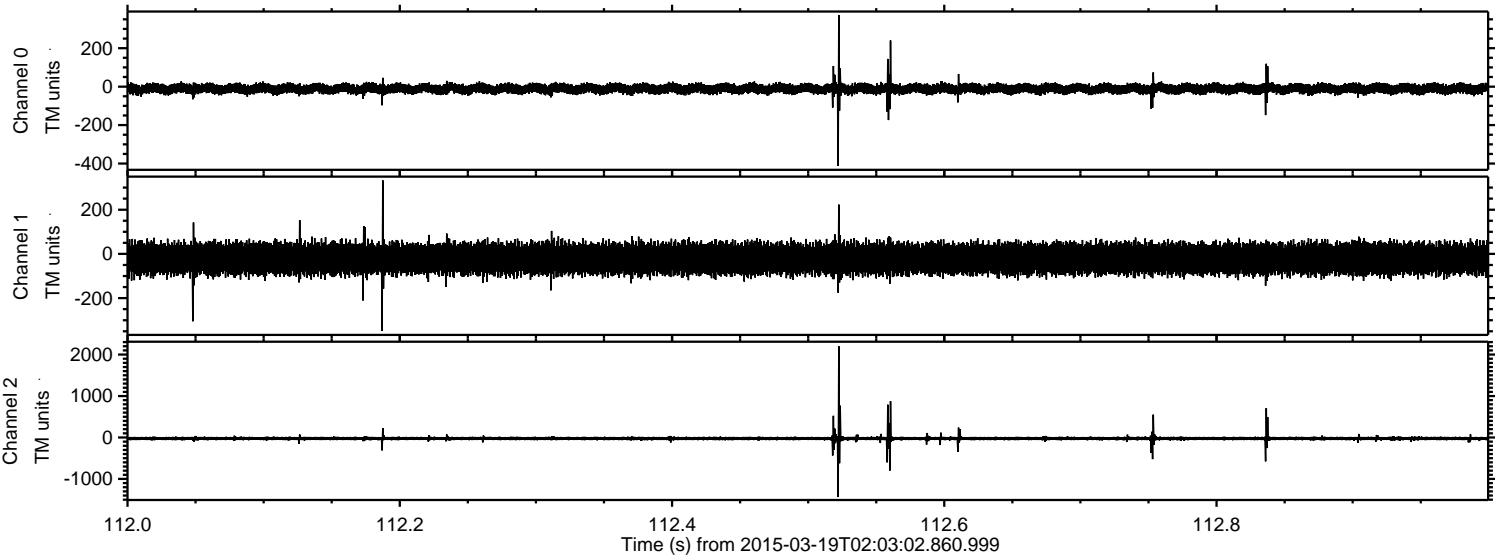



ELMAVAN 3D WAVEFORMS (Measured data sampled at 50 kHz) 49792 packets of 144 samples from 2015-03-19T02:03:02.860.999. Part 105/144

Processed Thu Mar 19 03:10:23 2015 by ELM ver.2012-10-06 from 001\_\_elm20150319\_020301\_\_dat00.bin

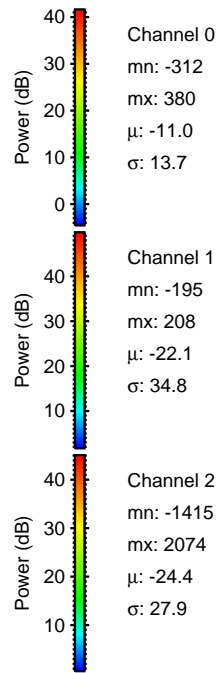
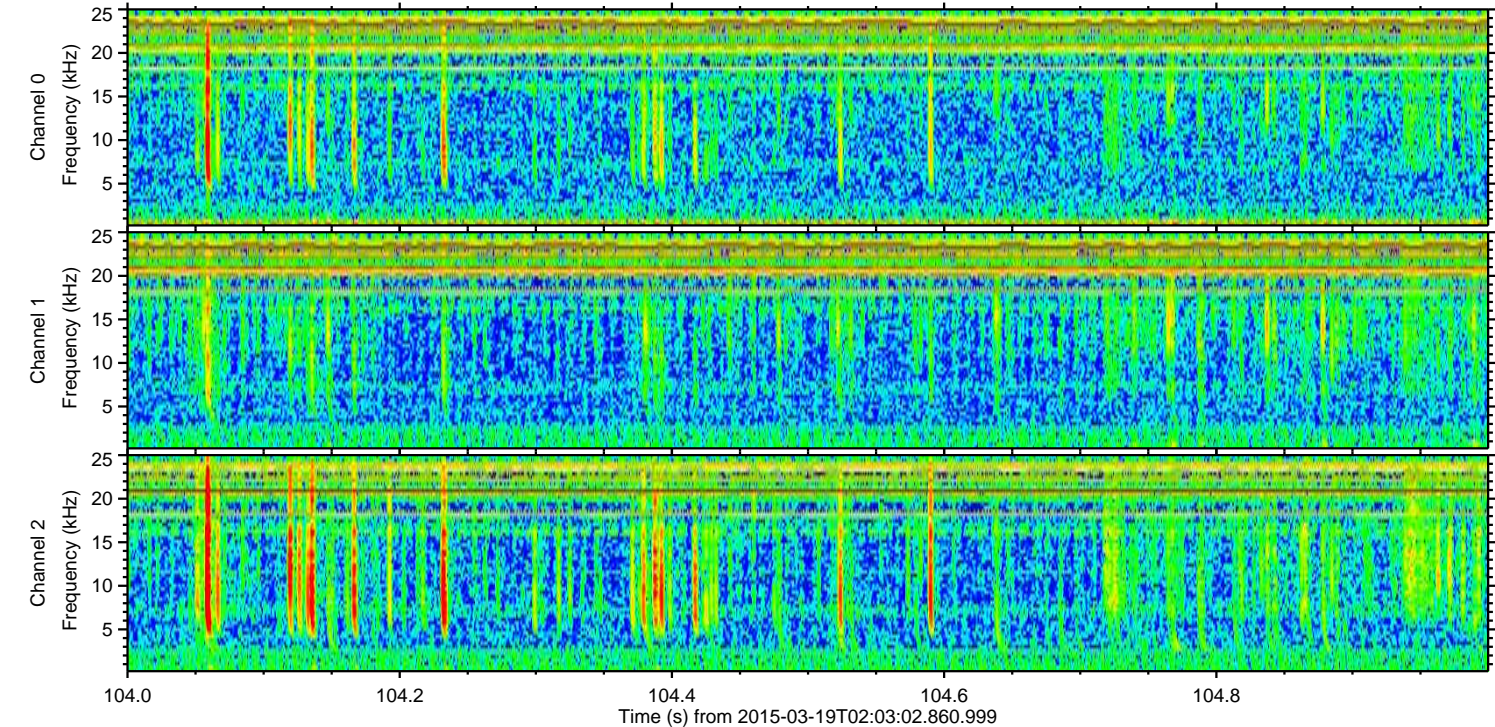
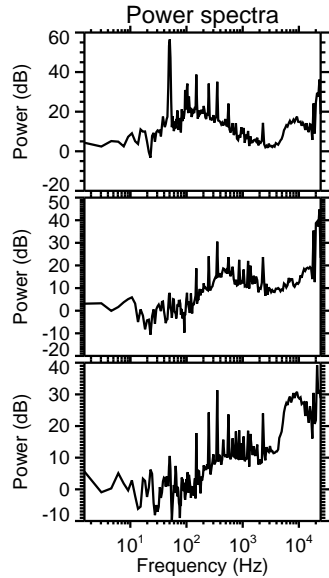
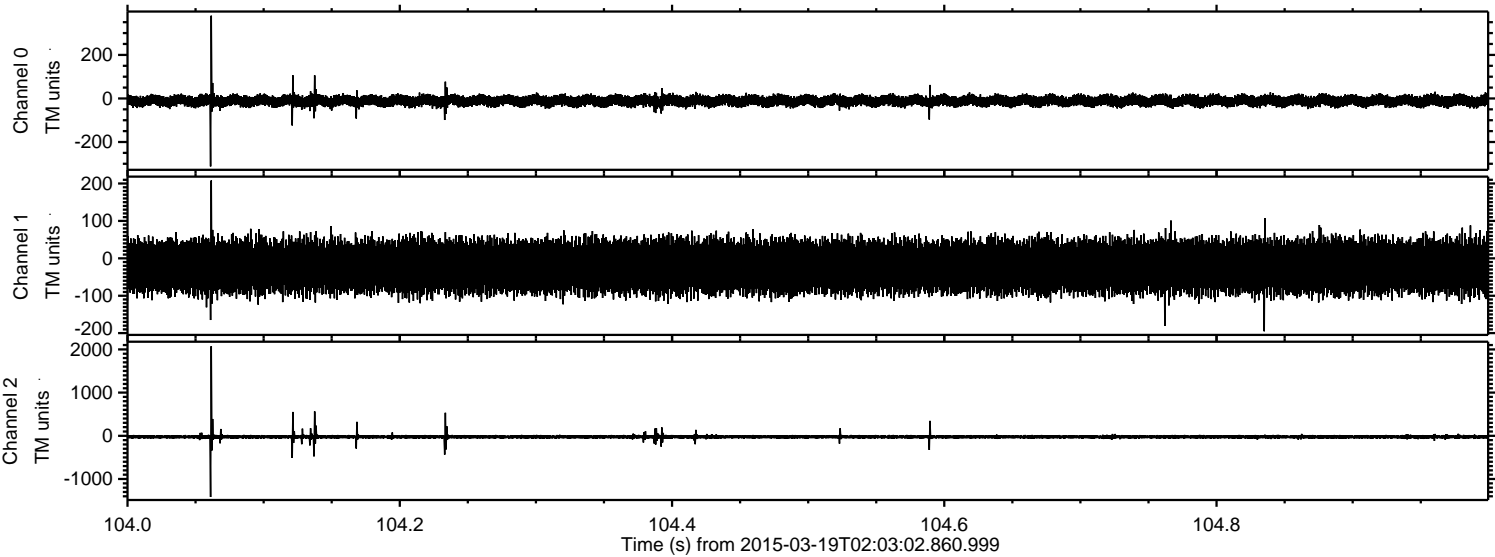



ELMAVAN 3D WAVEFORMS (Measured data sampled at 50 kHz) 49792 packets of 144 samples from 2015-03-19T02:03:02.860.999. Part 101/144

Processed Thu Mar 19 03:10:24 2015 by ELM ver.2012-10-06 from 001\_\_elm20150319\_020301\_\_dat00.bin

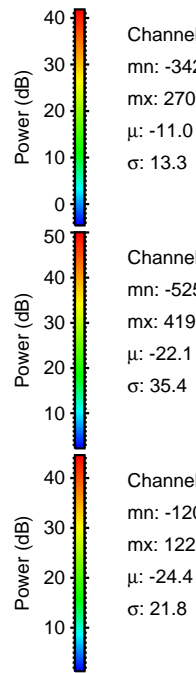
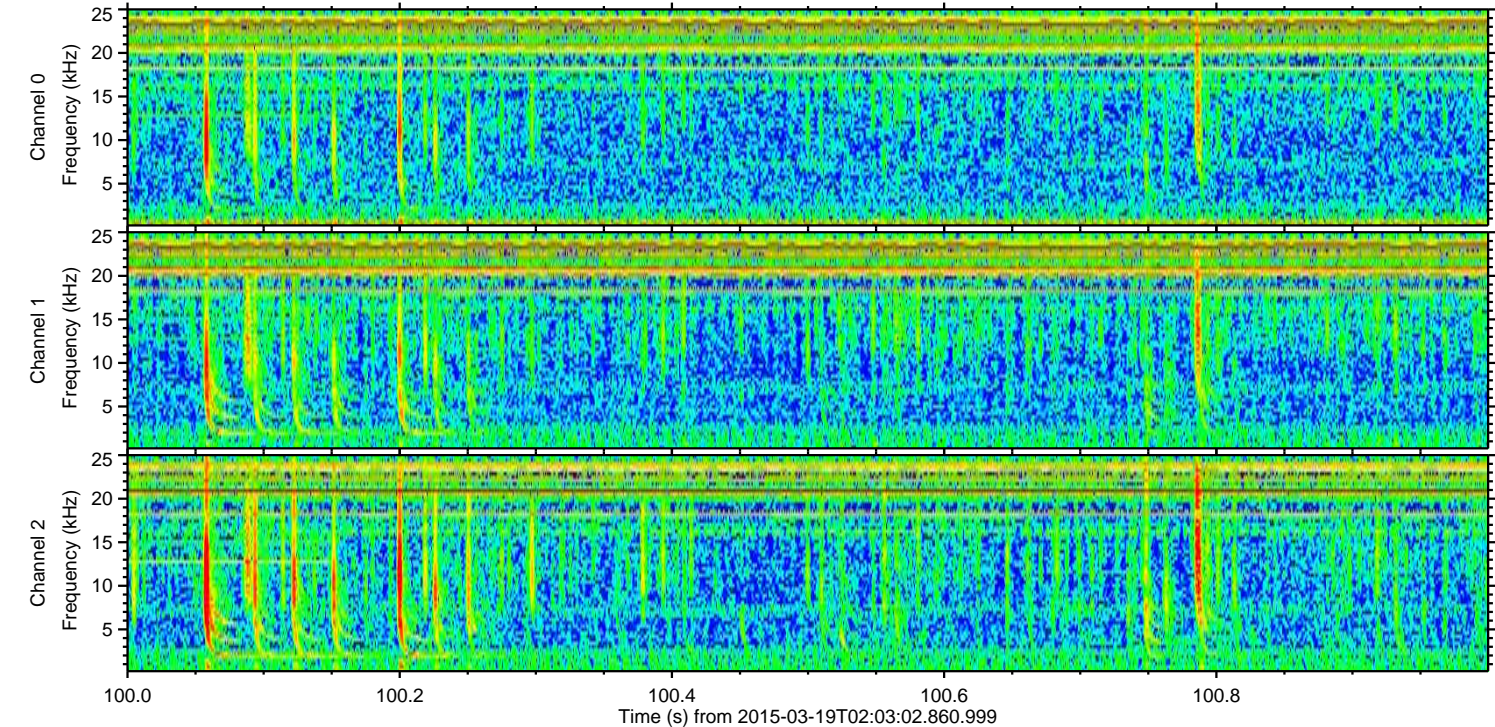
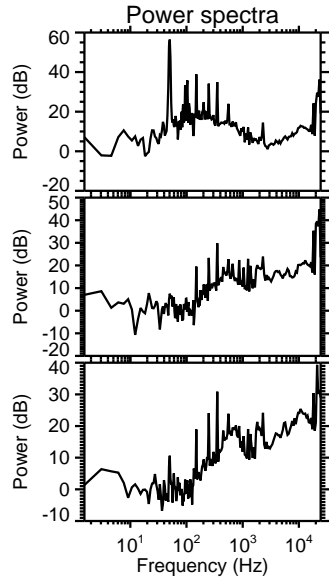
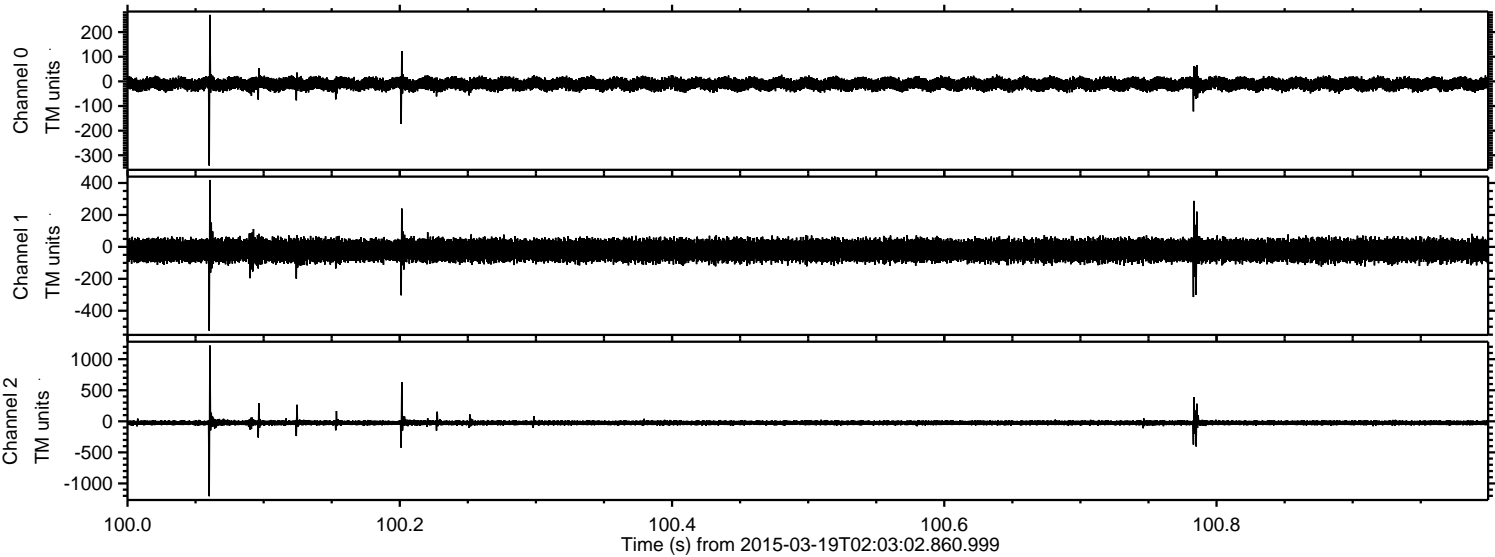

Channel 0  
mn: -342  
mx: 270  
 $\mu$ : -11.0  
 $\sigma$ : 13.3

Channel 1  
mn: -525  
mx: 419  
 $\mu$ : -22.1  
 $\sigma$ : 35.4

Channel 2  
mn: -1206  
mx: 1220  
 $\mu$ : -24.4  
 $\sigma$ : 21.8



Processed Thu Mar 19 03:10:25 2015 by ELM ver.2012-10-06 from 001\_\_elm20150319\_020301\_\_dat00.bin

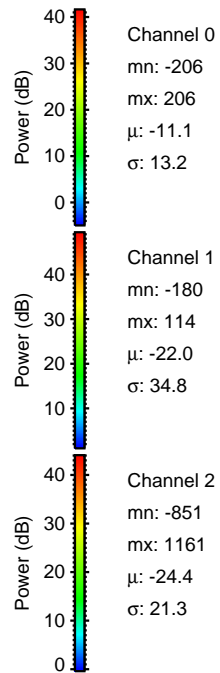
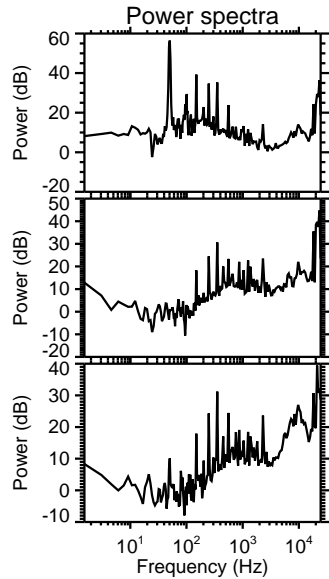
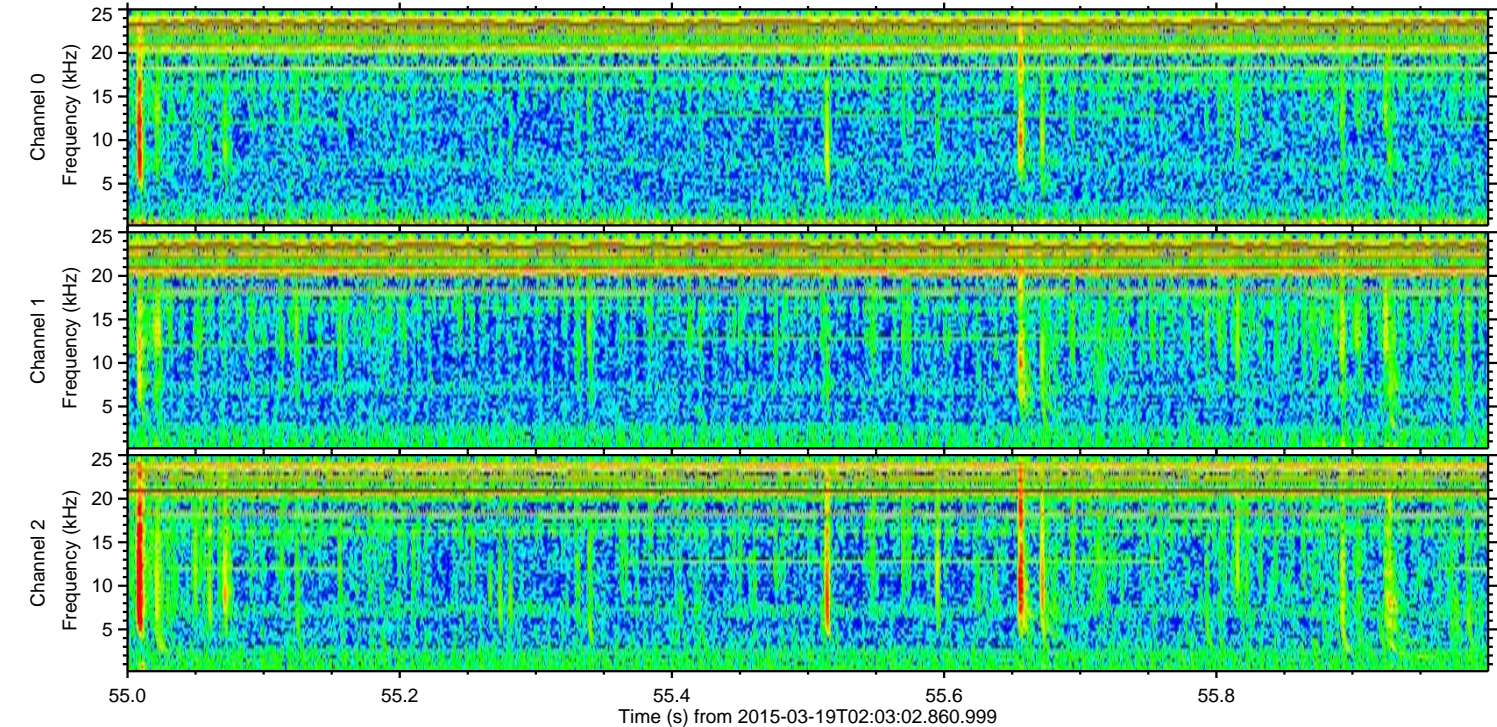
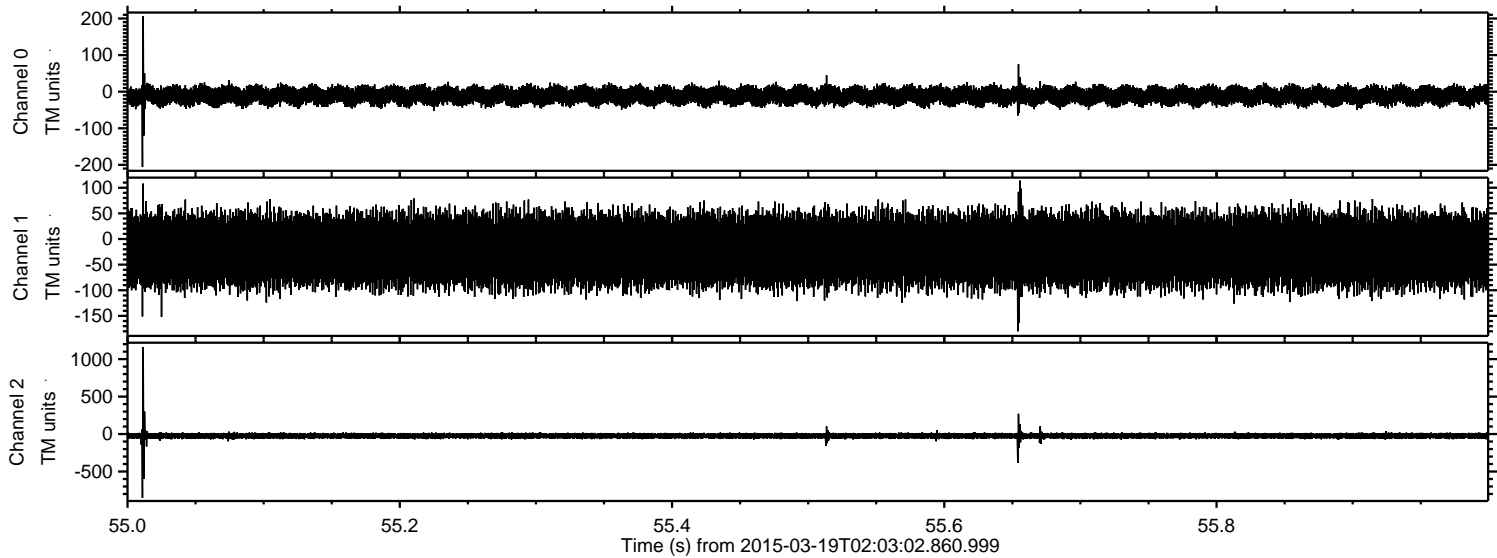



Processed Thu Mar 19 03:10:26 2015 by ELM ver.2012-10-06 from 001\_\_elm20150319\_020301\_\_dat00.bin

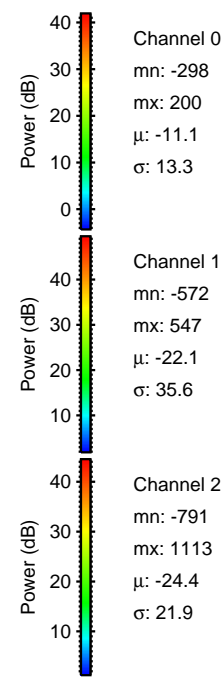
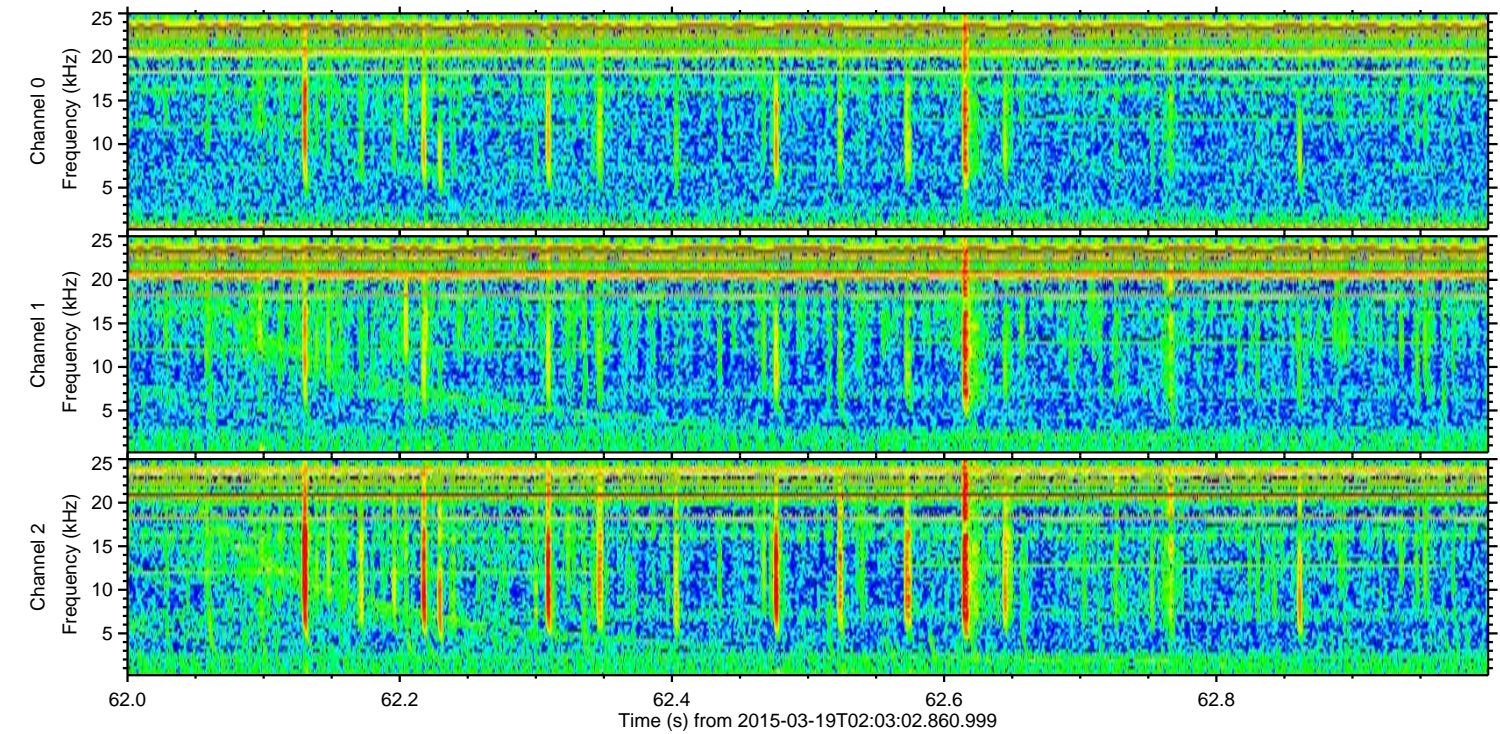
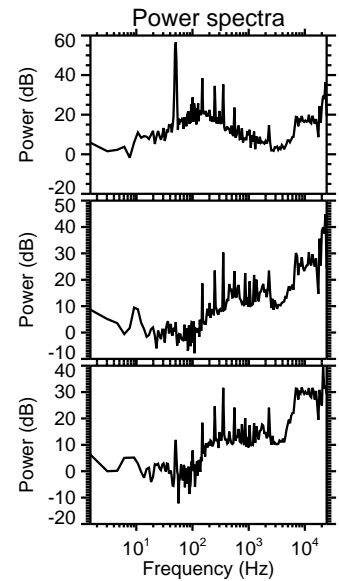
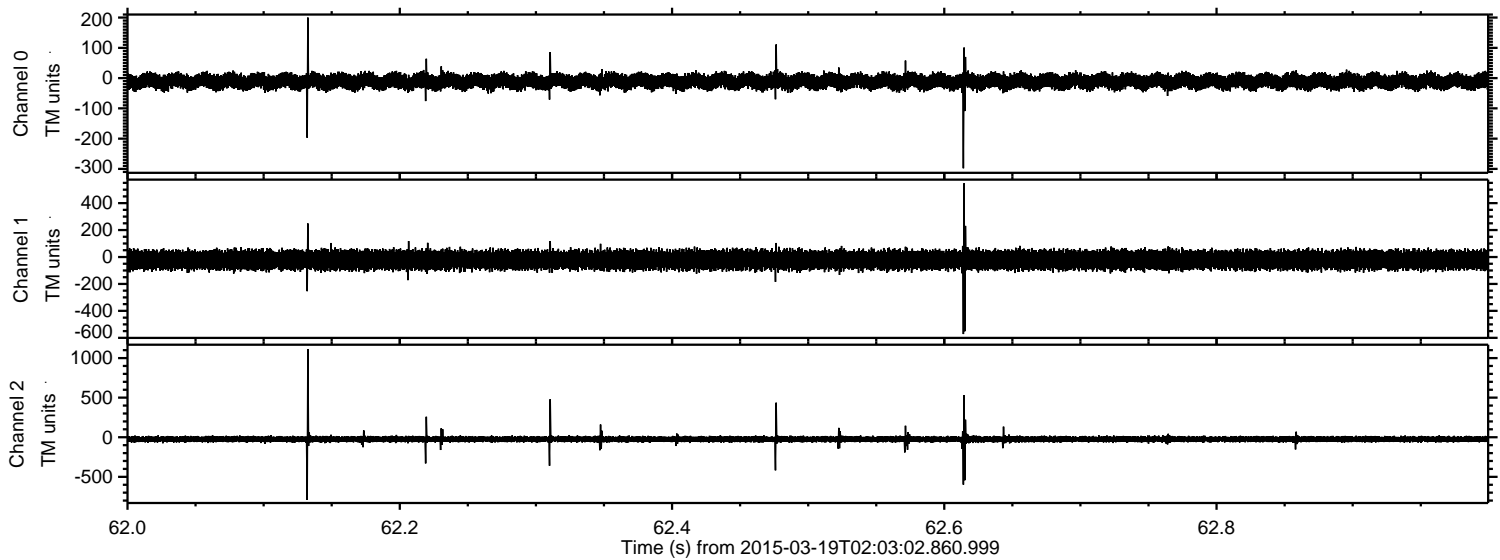



Processed Thu Mar 19 03:10:26 2015 by ELM ver.2012-10-06 from 001\_\_elm20150319\_020301\_\_dat00.bin

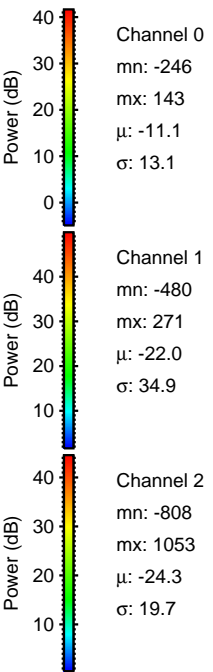
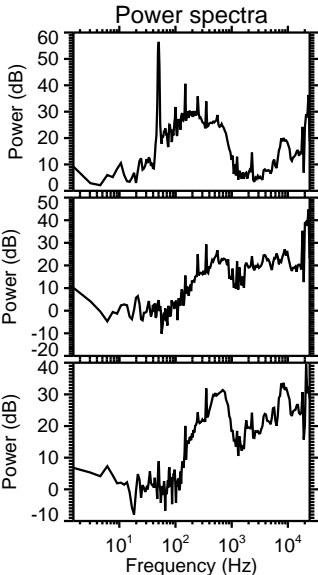
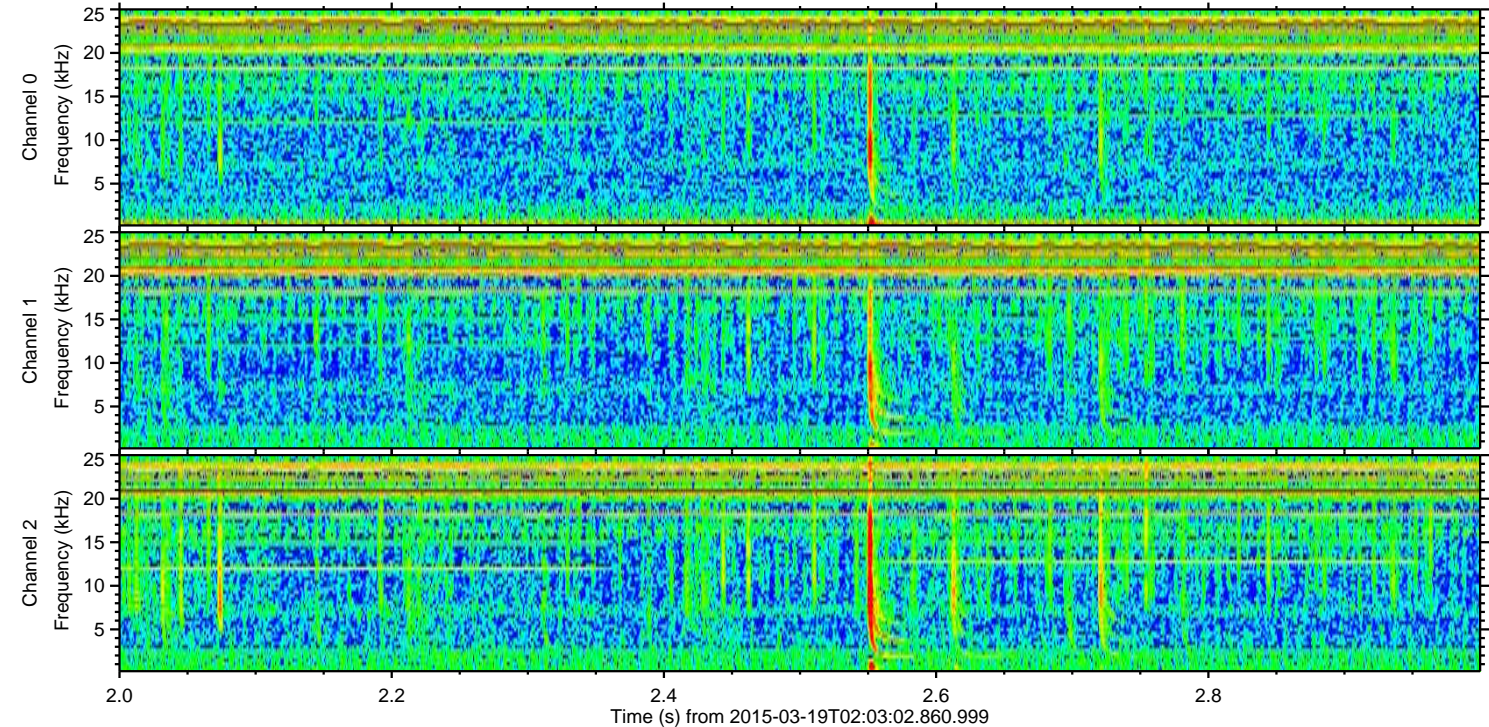
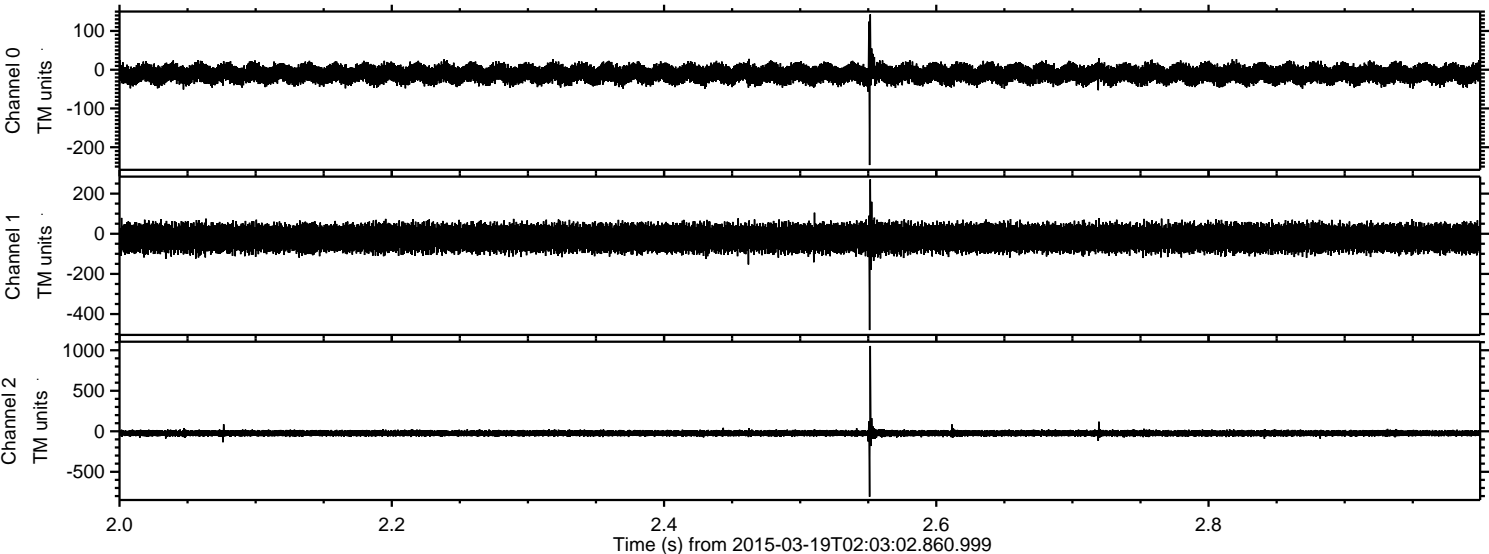



Processed Thu Mar 19 03:10:27 2015 by ELM ver.2012-10-06 from 001\_\_elm20150319\_020301\_\_dat00.bin

