

ELMAVAN 3D WAVEFORMS (Measured data sampled at 50 kHz) 49789 packets of 144 samples from 2015-03-18T07:32:24.730.999.

Processed Wed Mar 18 08:41:00 2015 by ELM ver.2012-10-06 from 001__elm20150318_073223__dat00.bin

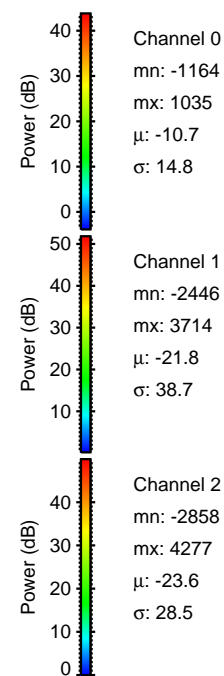

Processed Wed Mar 18 08:41:12 2015 by ELM ver.2012-10-06 from 001__elm20150318_073223__dat00.bin

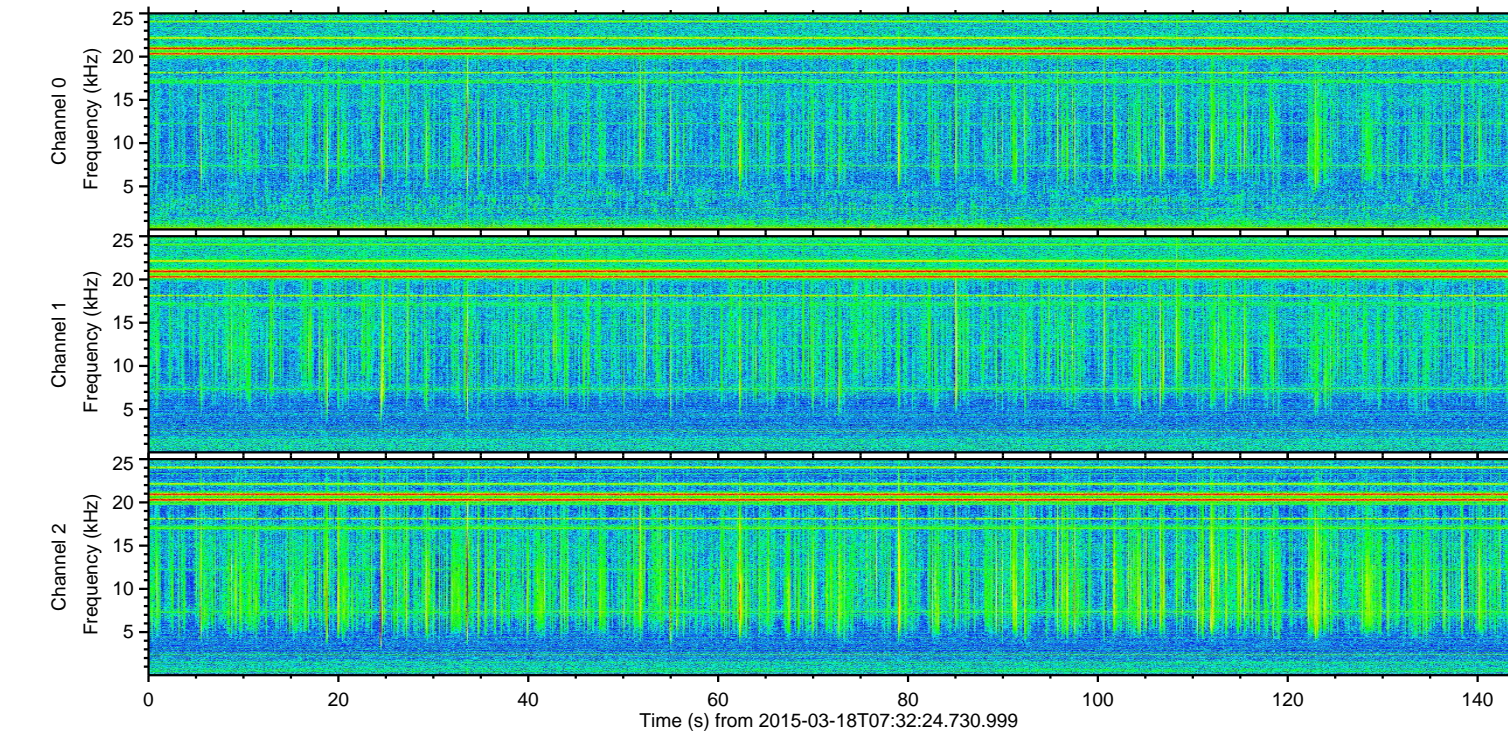
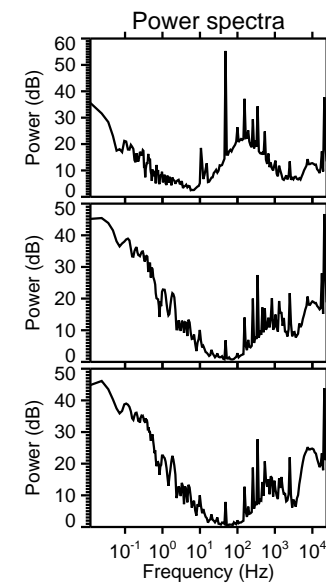
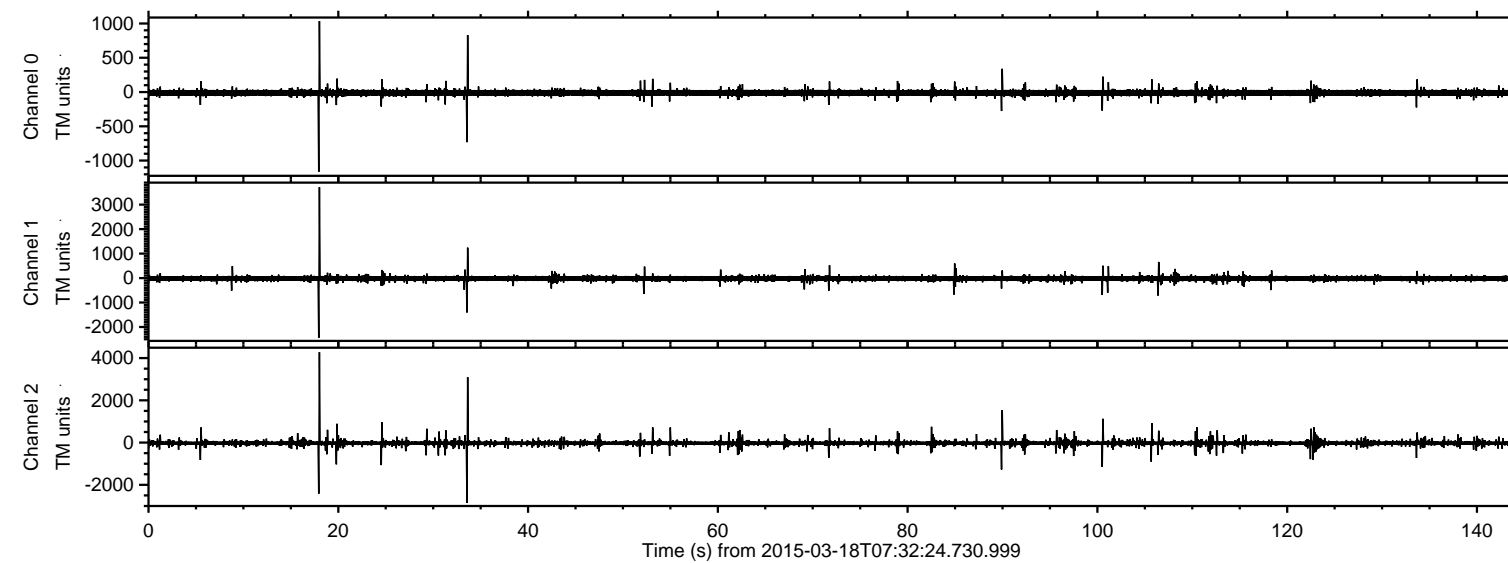
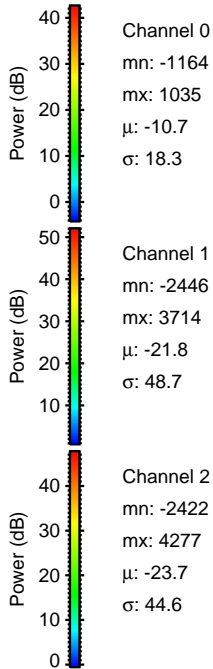
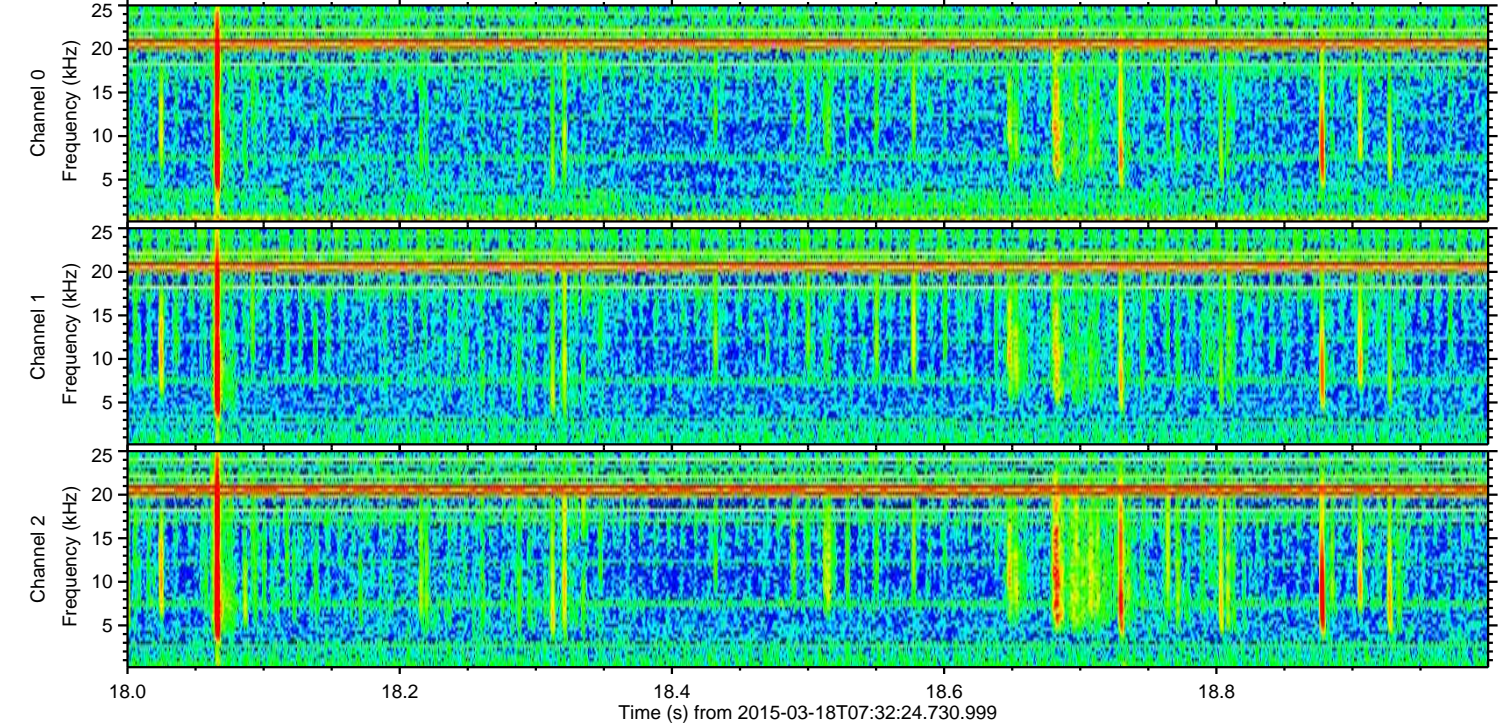
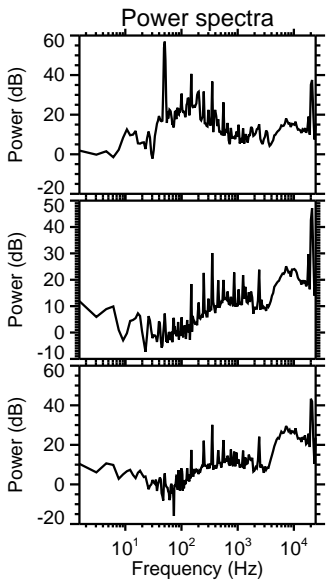
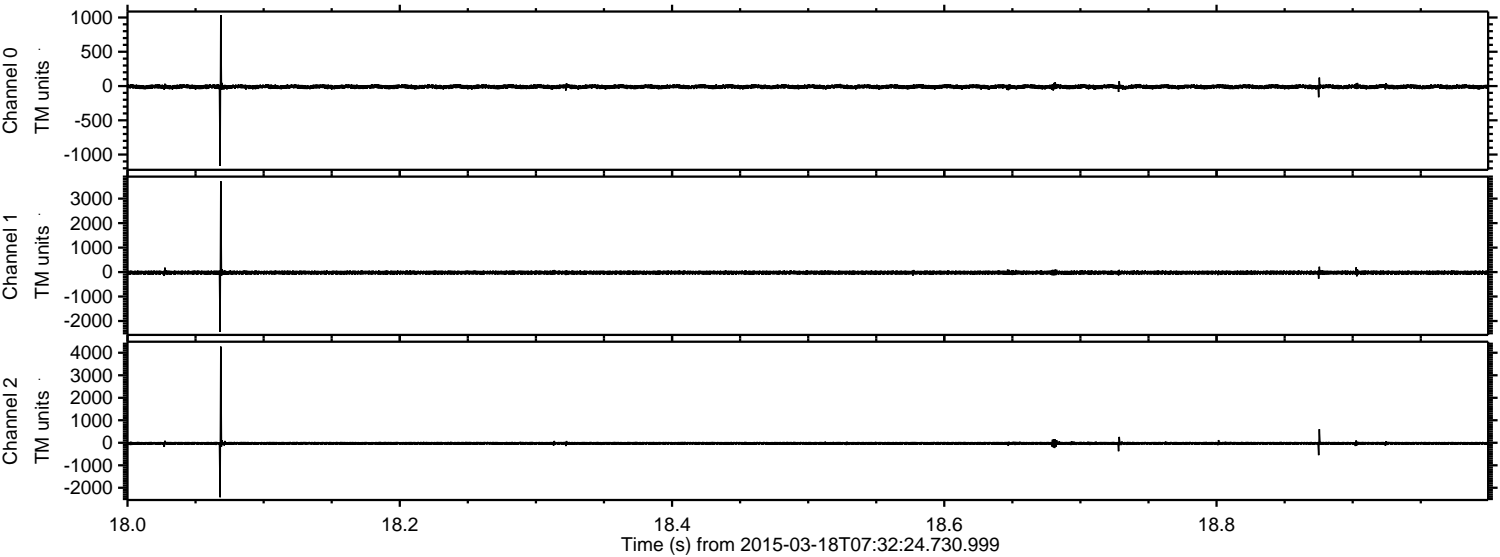

Processed Wed Mar 18 08:41:13 2015 by ELM ver.2012-10-06 from 001__elm20150318_073223__dat00.bin

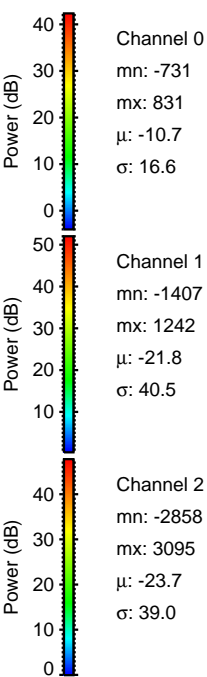
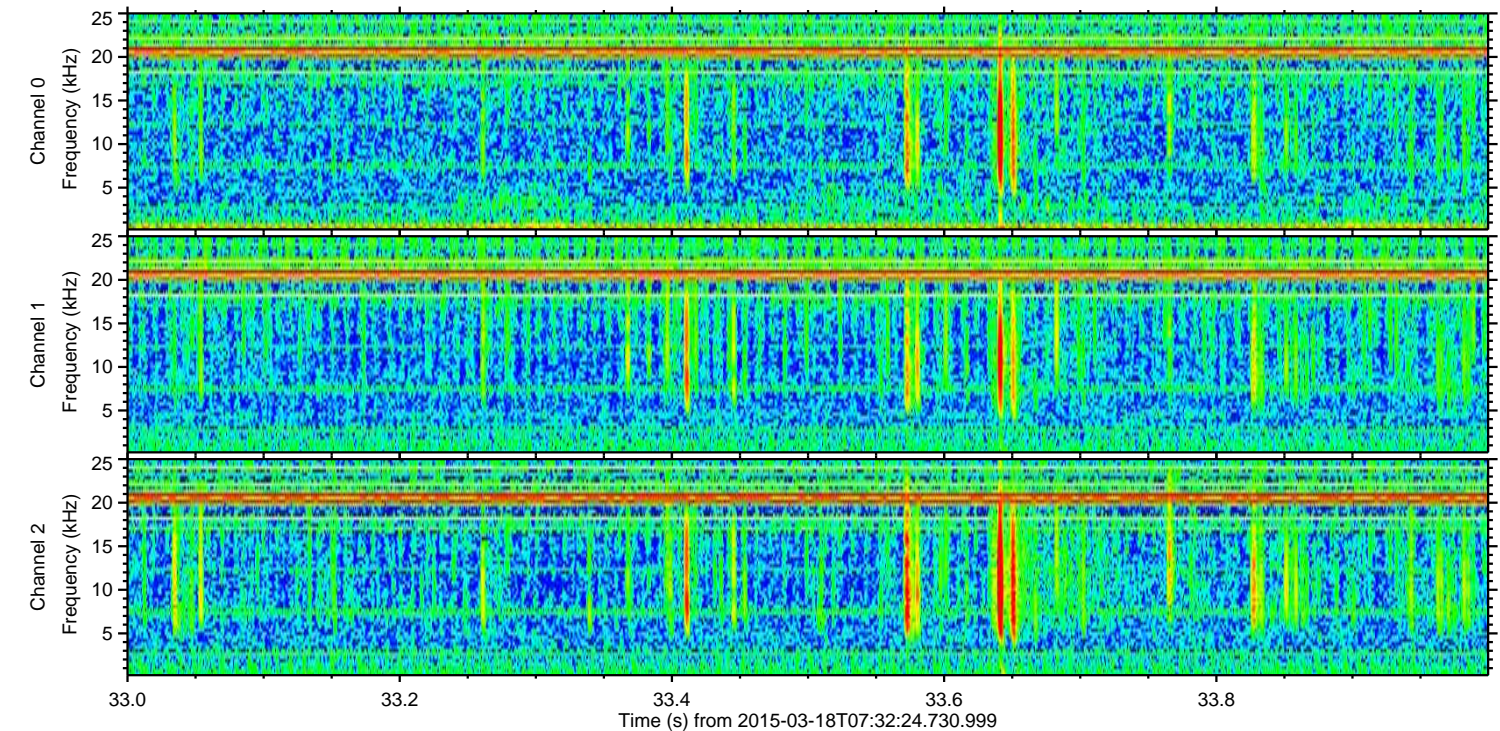
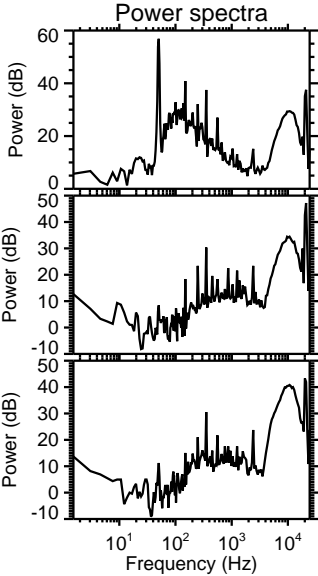
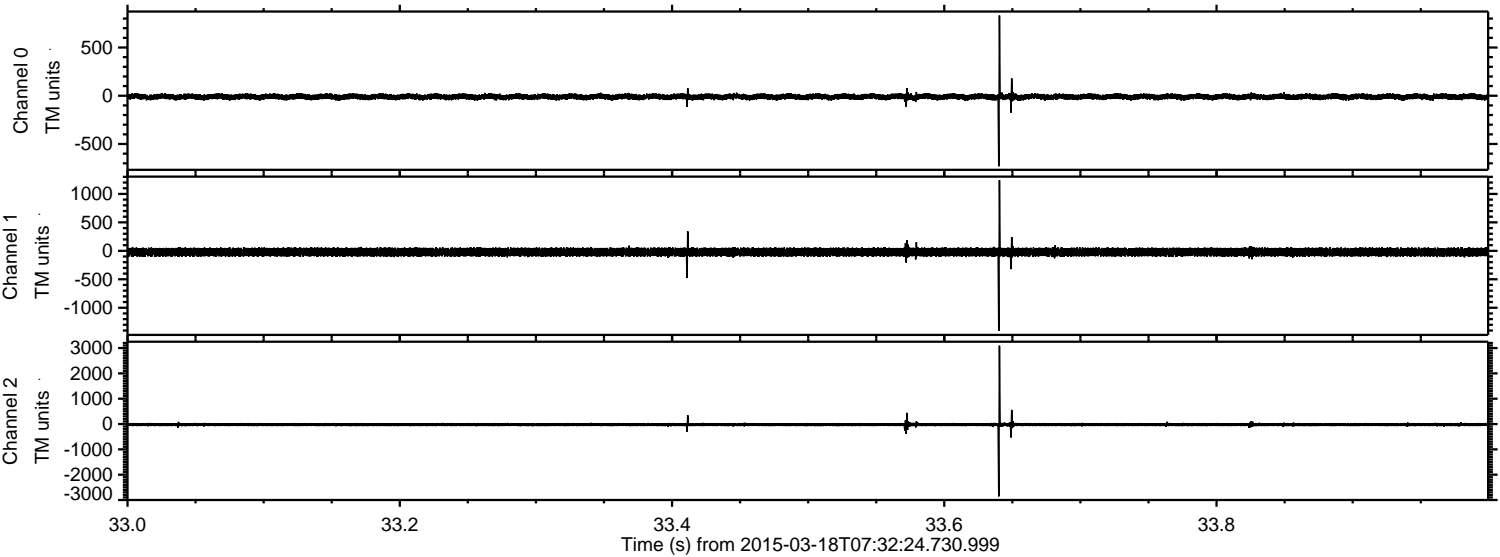

Processed Wed Mar 18 08:41:13 2015 by ELM ver.2012-10-06 from 001__elm20150318_073223__dat00.bin

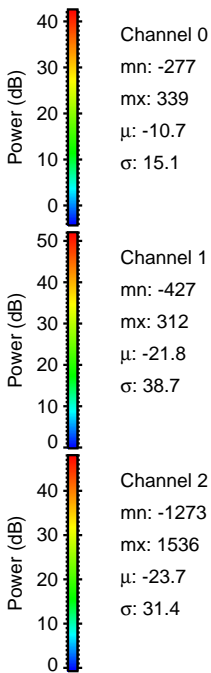
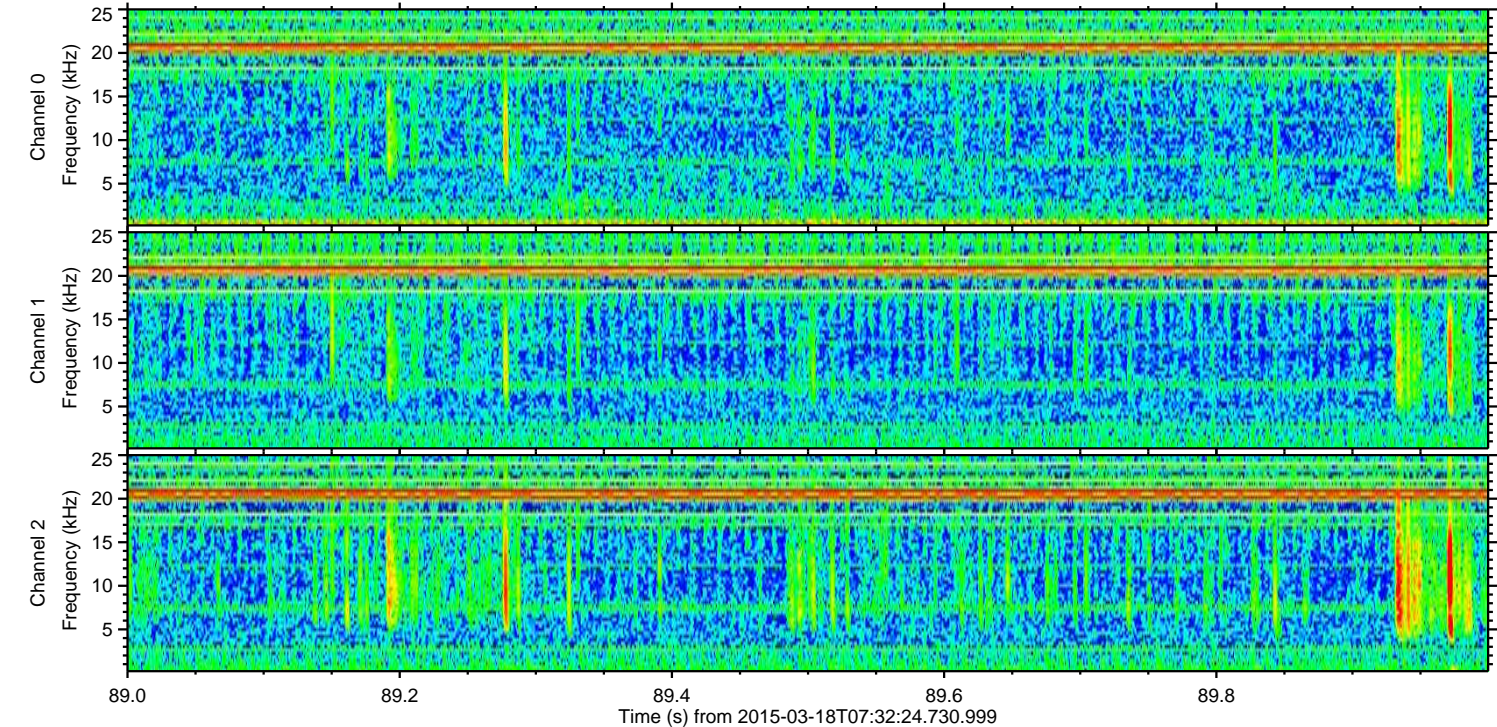
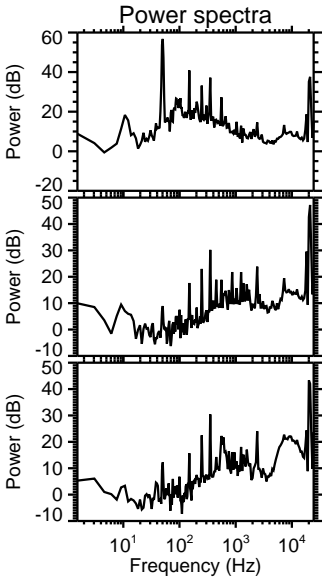
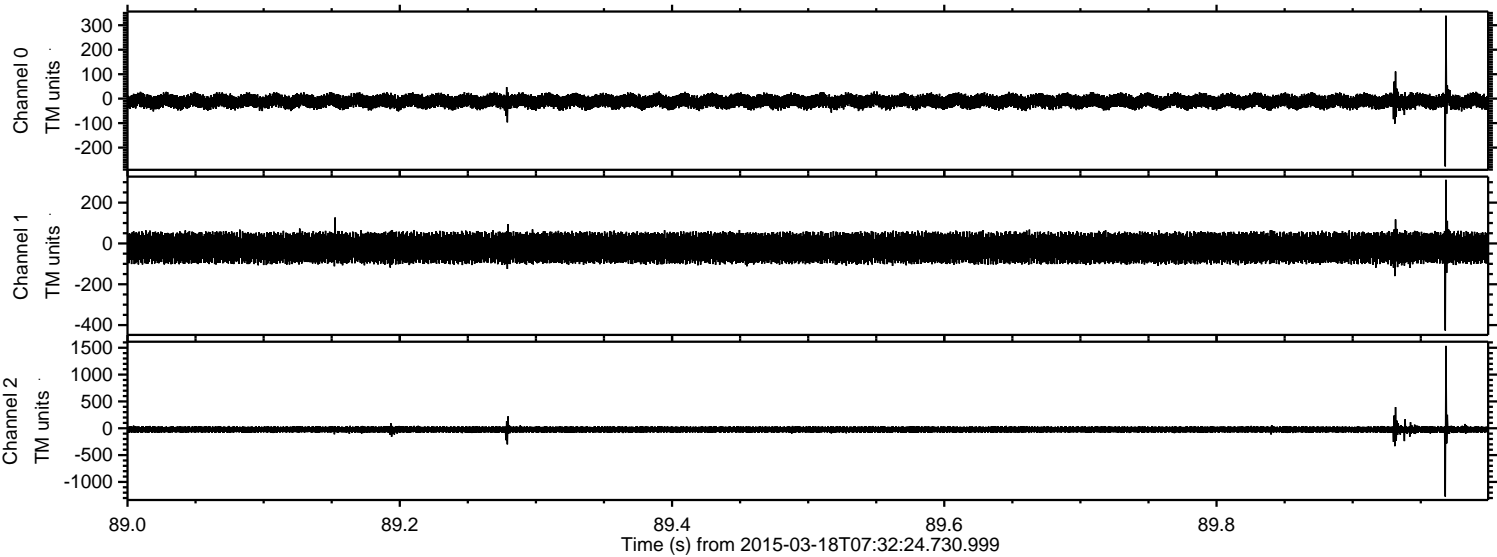

Channel 0
mn: -277
mx: 339
 μ : -10.7
 σ : 15.1

Channel 1
mn: -427
mx: 312
 μ : -21.8
 σ : 38.7

Channel 2
mn: -1273
mx: 1536
 μ : -23.7
 σ : 31.4

ELMAVAN 3D WAVEFORMS (Measured data sampled at 50 kHz) 49789 packets of 144 samples from 2015-03-18T07:32:24.730.999. Part 101/144

Processed Wed Mar 18 08:41:14 2015 by ELM ver.2012-10-06 from 001__elm20150318_073223__dat00.bin

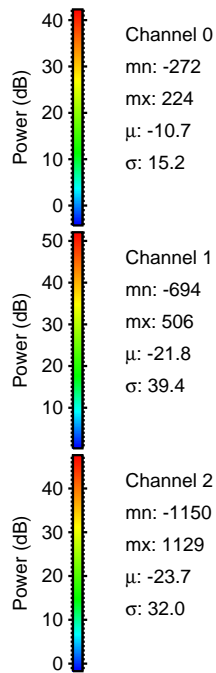
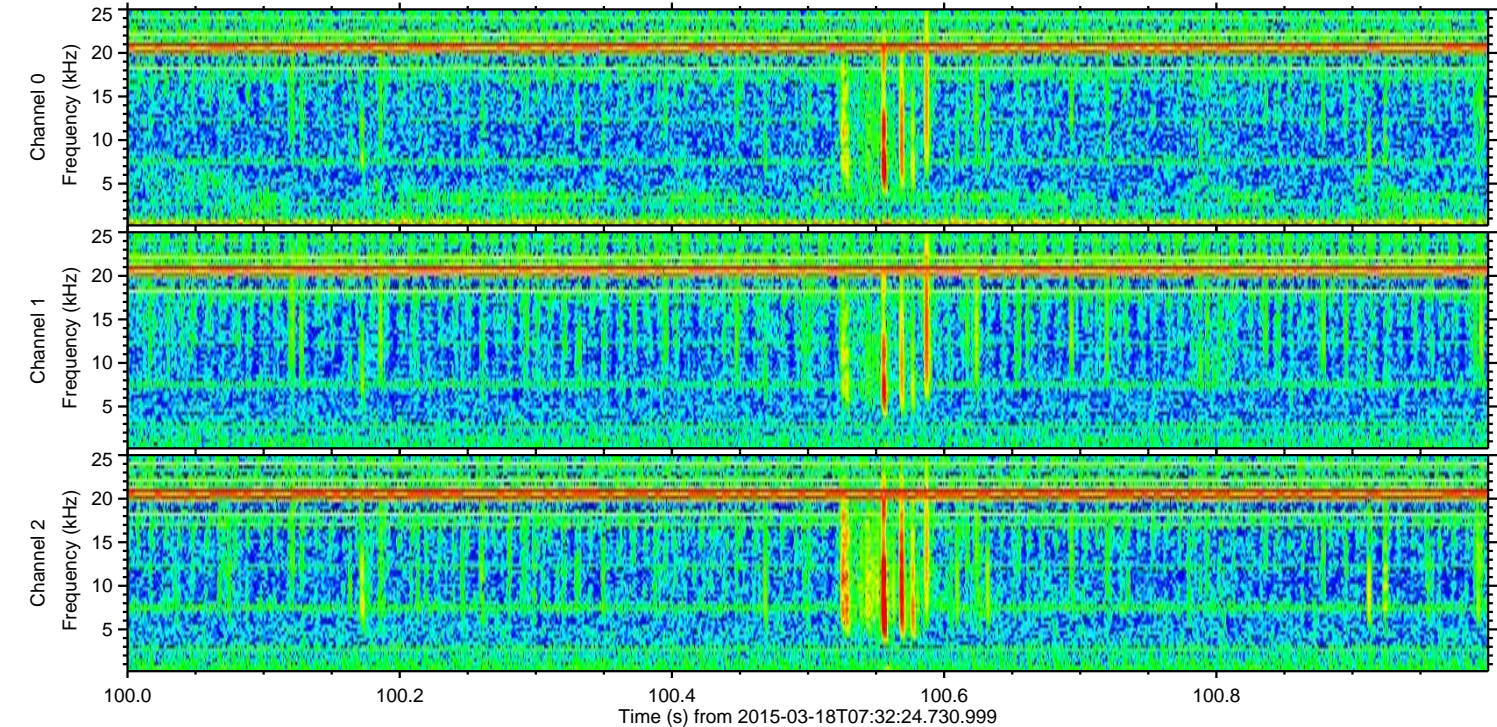
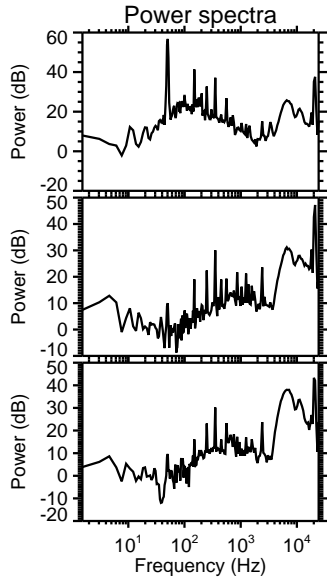
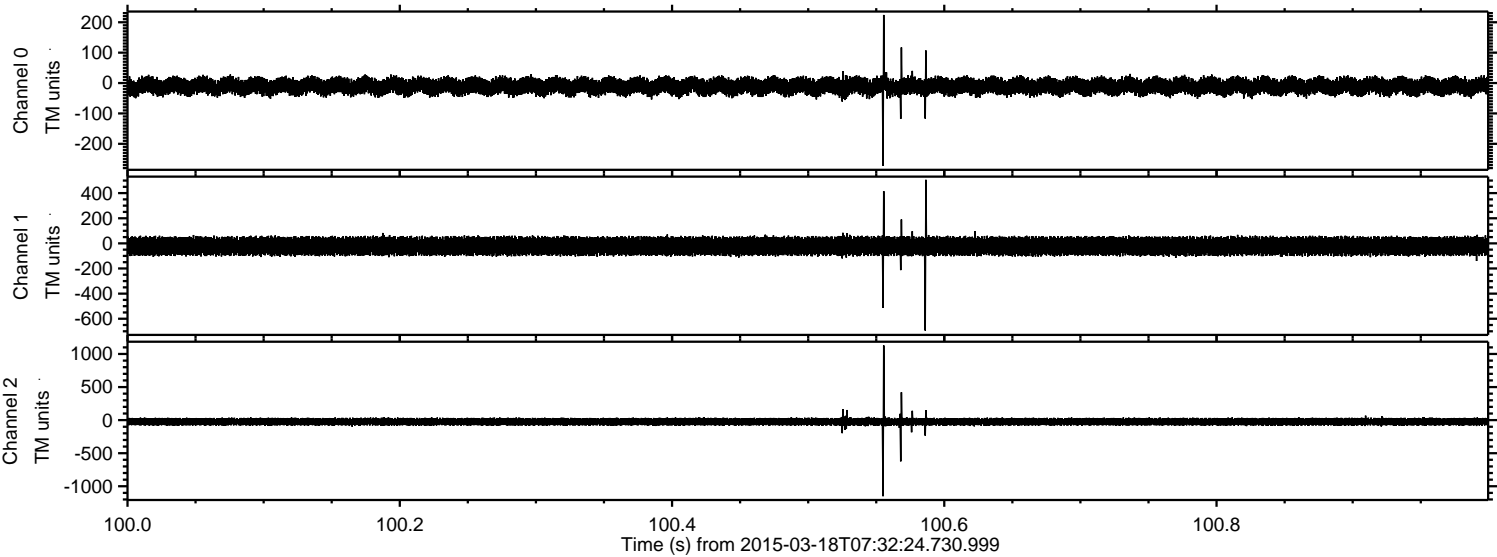

Processed Wed Mar 18 08:41:15 2015 by ELM ver.2012-10-06 from 001__elm20150318_073223__dat00.bin

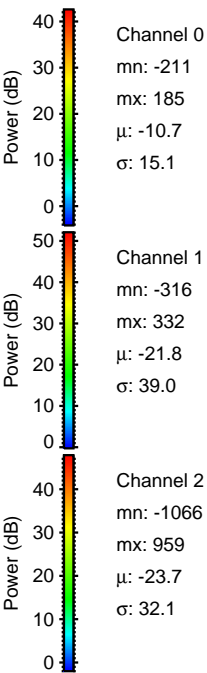
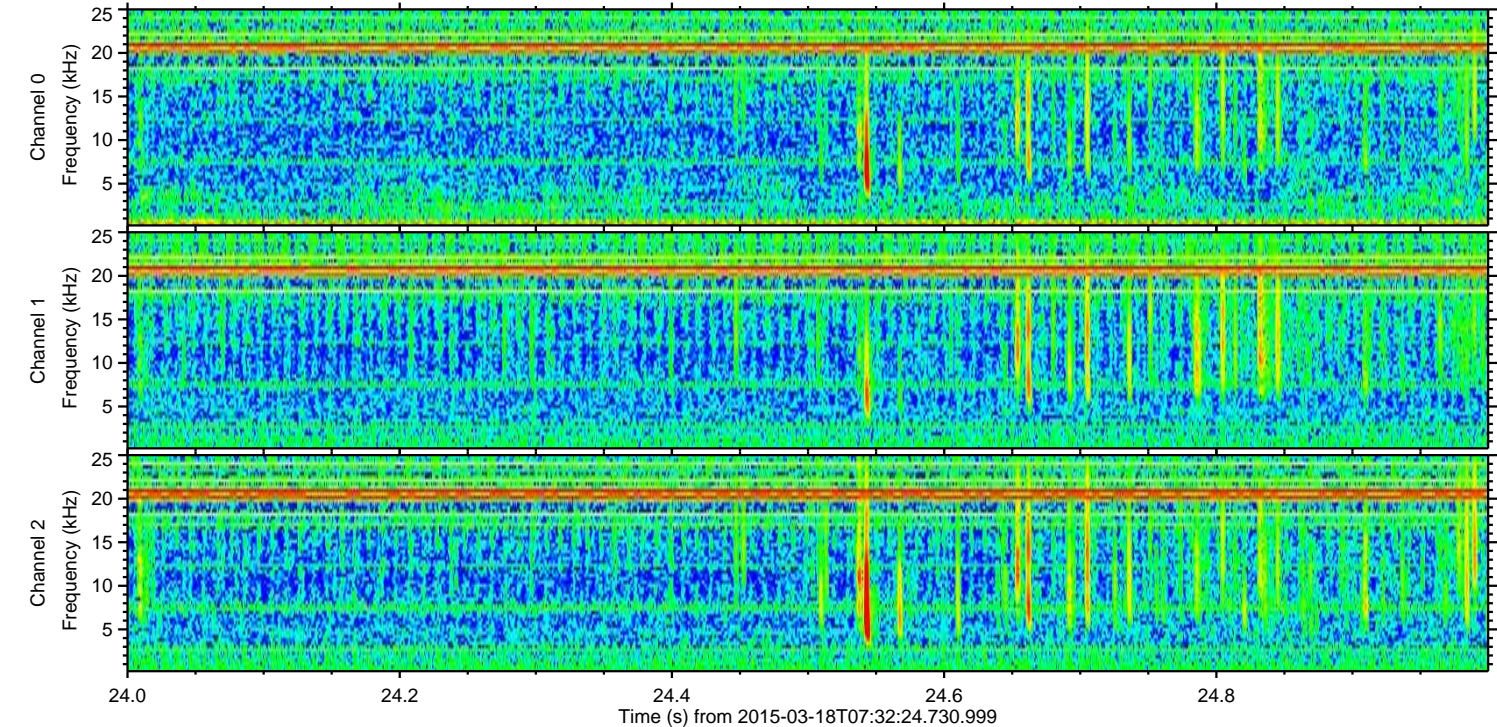
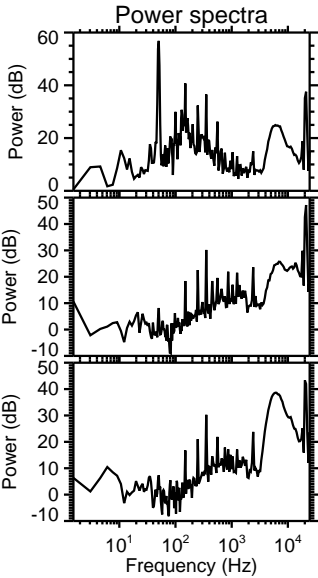
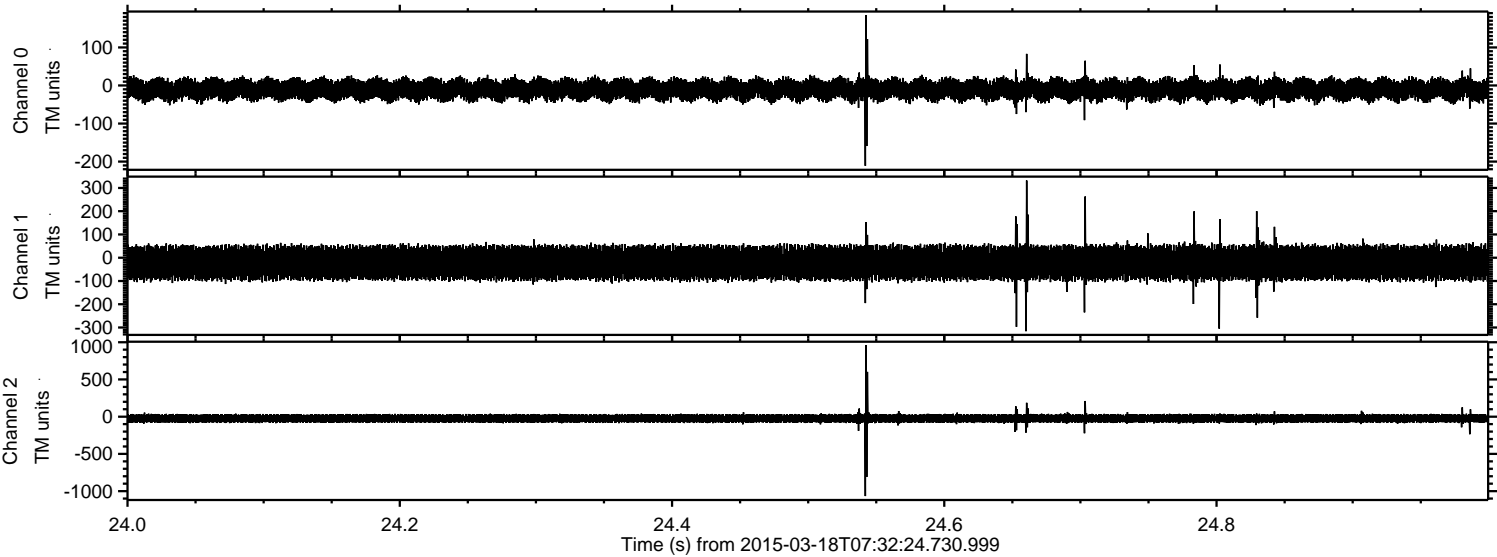

ELMAVAN 3D WAVEFORMS (Measured data sampled at 50 kHz) 49789 packets of 144 samples from 2015-03-18T07:32:24.730.999. Part 20/144

Processed Wed Mar 18 08:41:16 2015 by ELM ver.2012-10-06 from 001__elm20150318_073223__dat00.bin

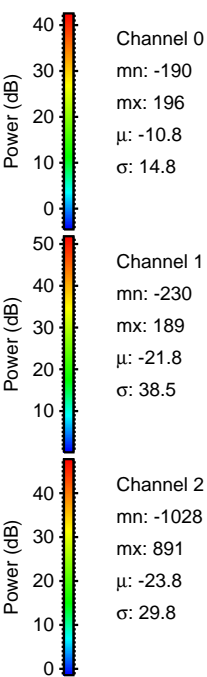
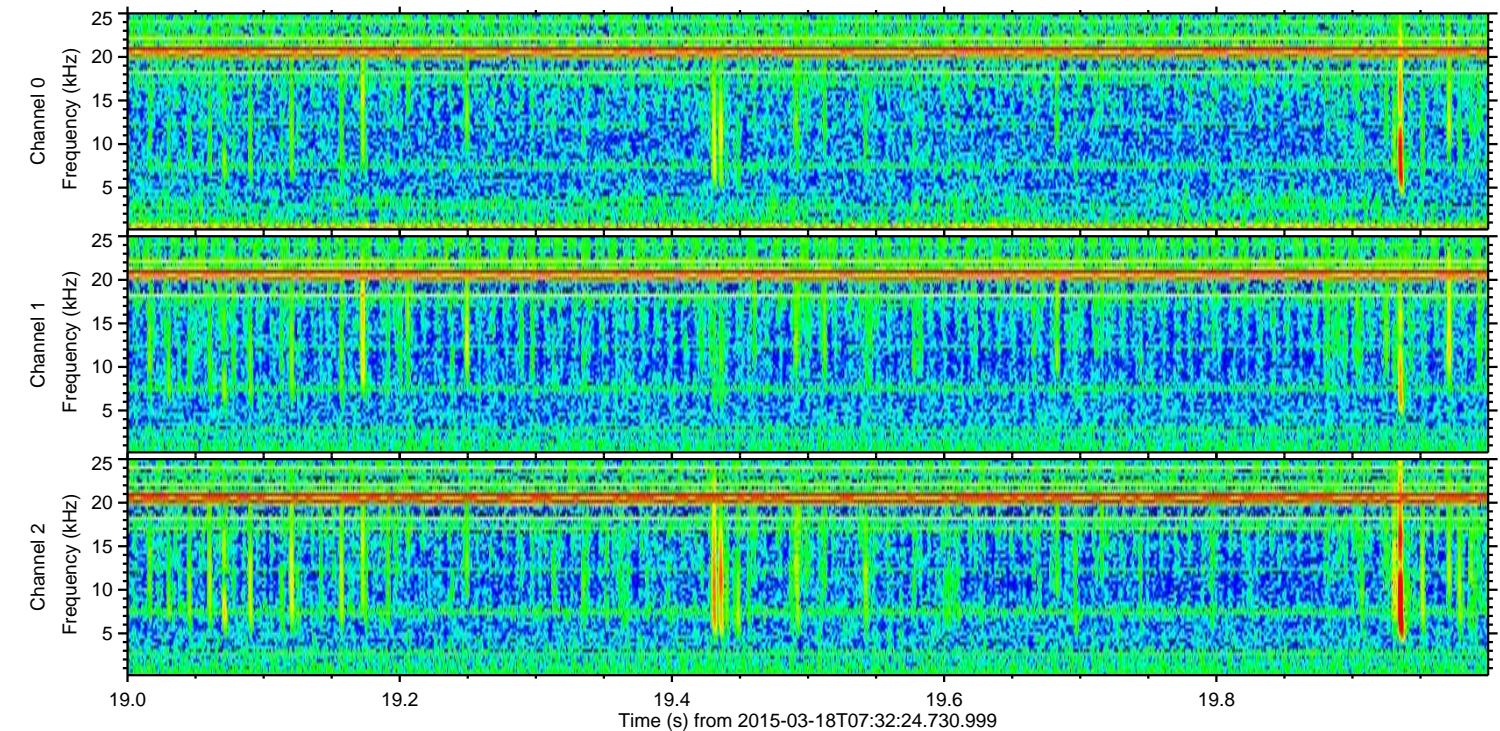
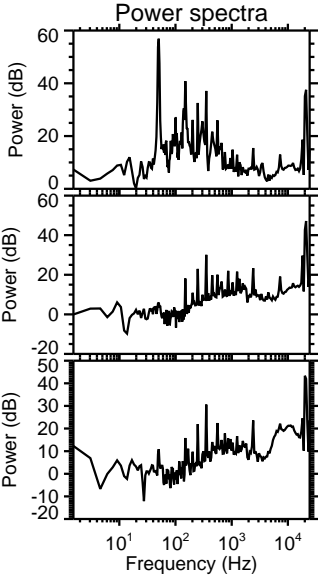
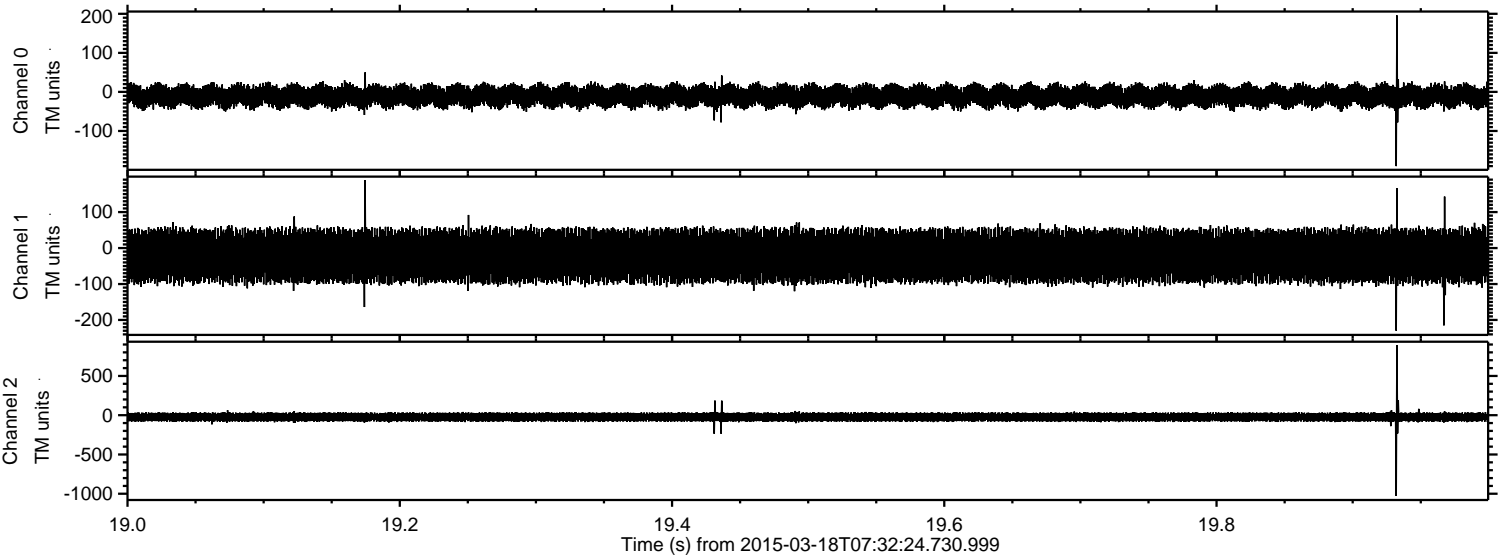

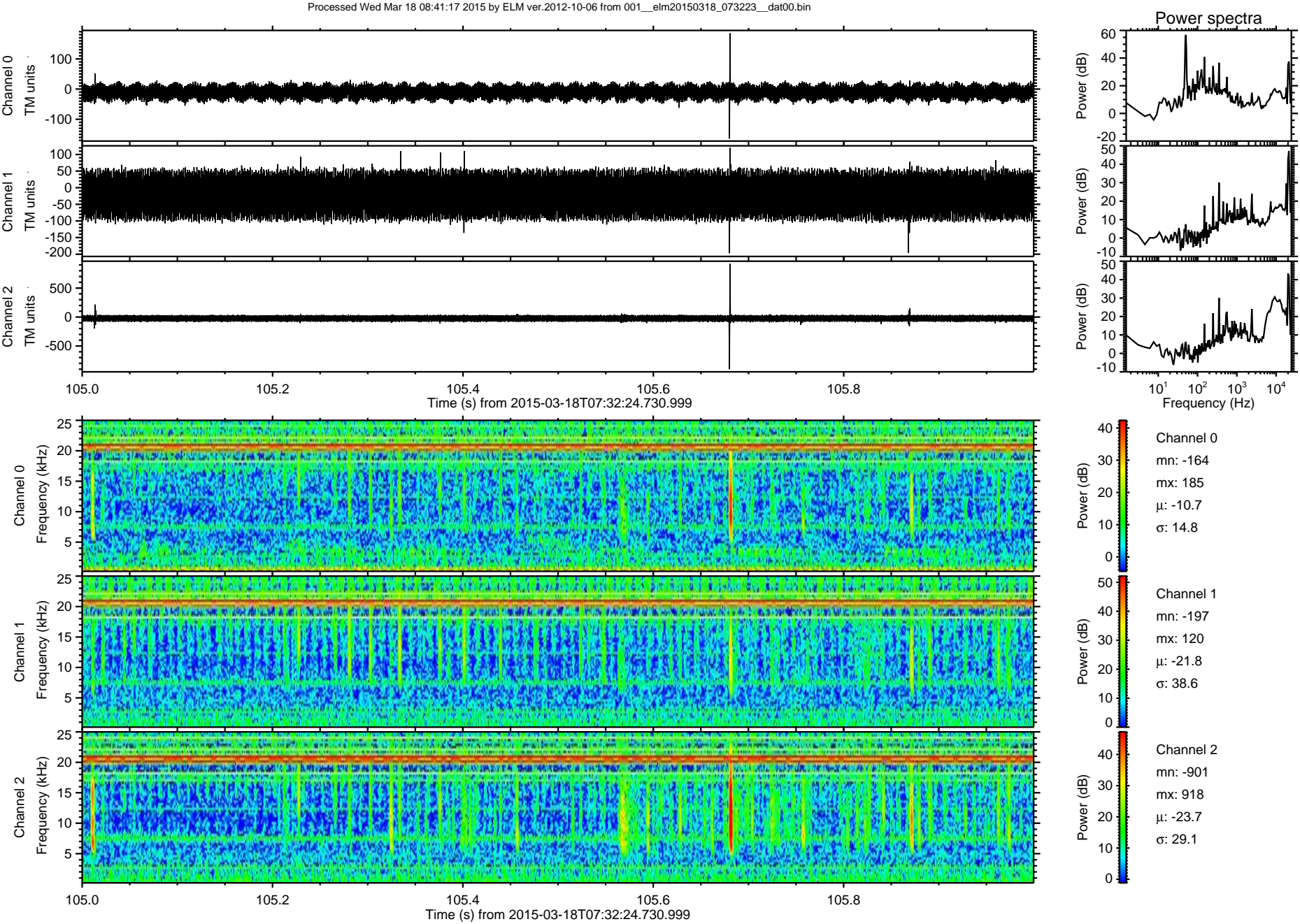

Processed Wed Mar 18 08:41:18 2015 by ELM ver.2012-10-06 from 001__elm20150318_073223__dat00.bin

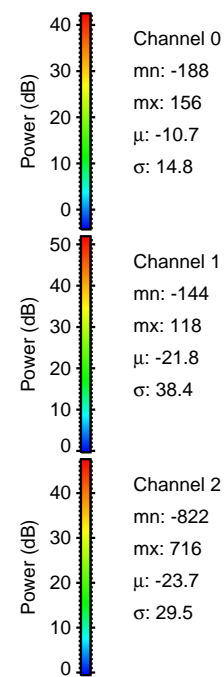
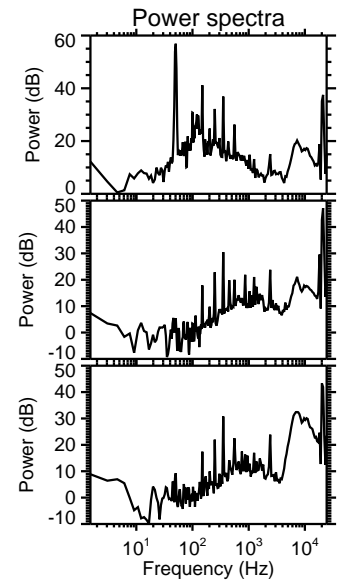
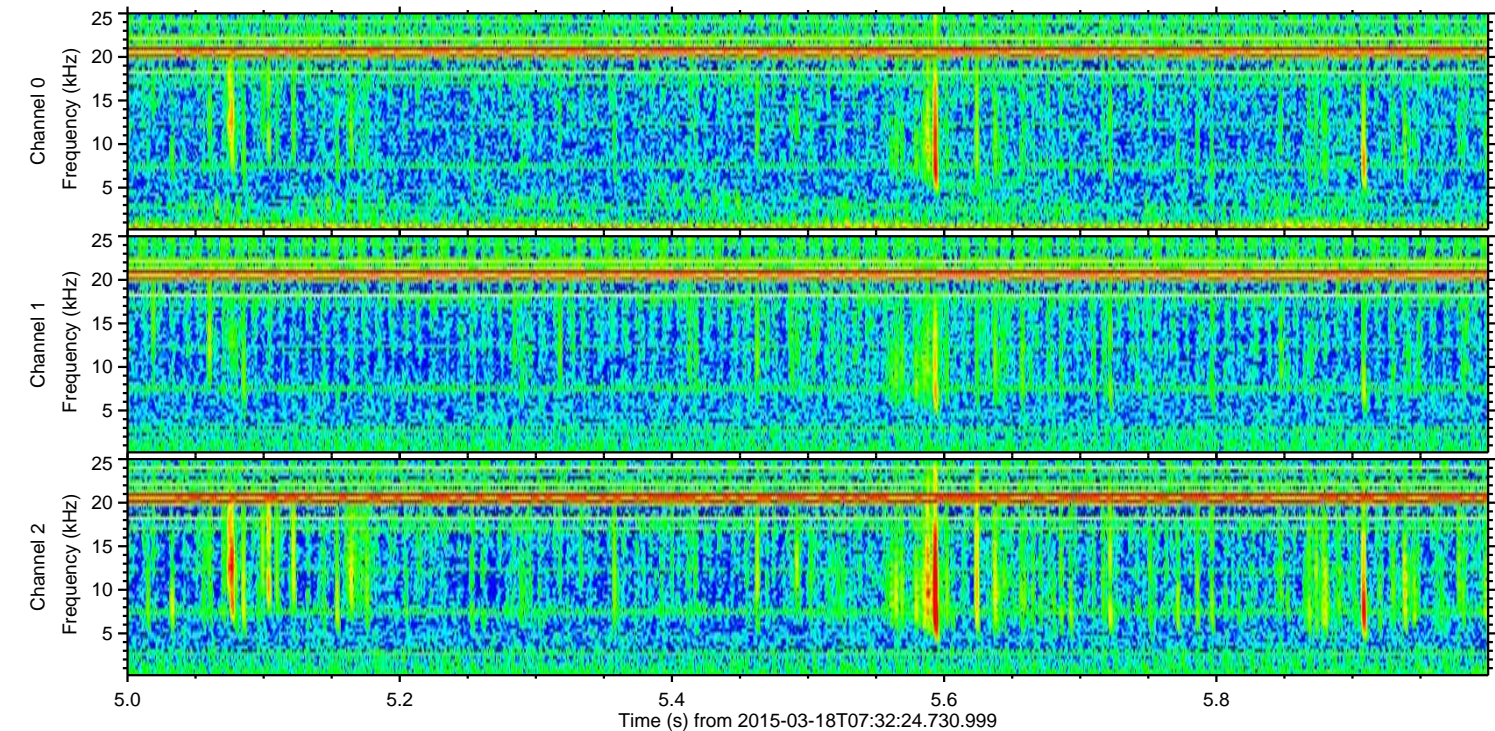
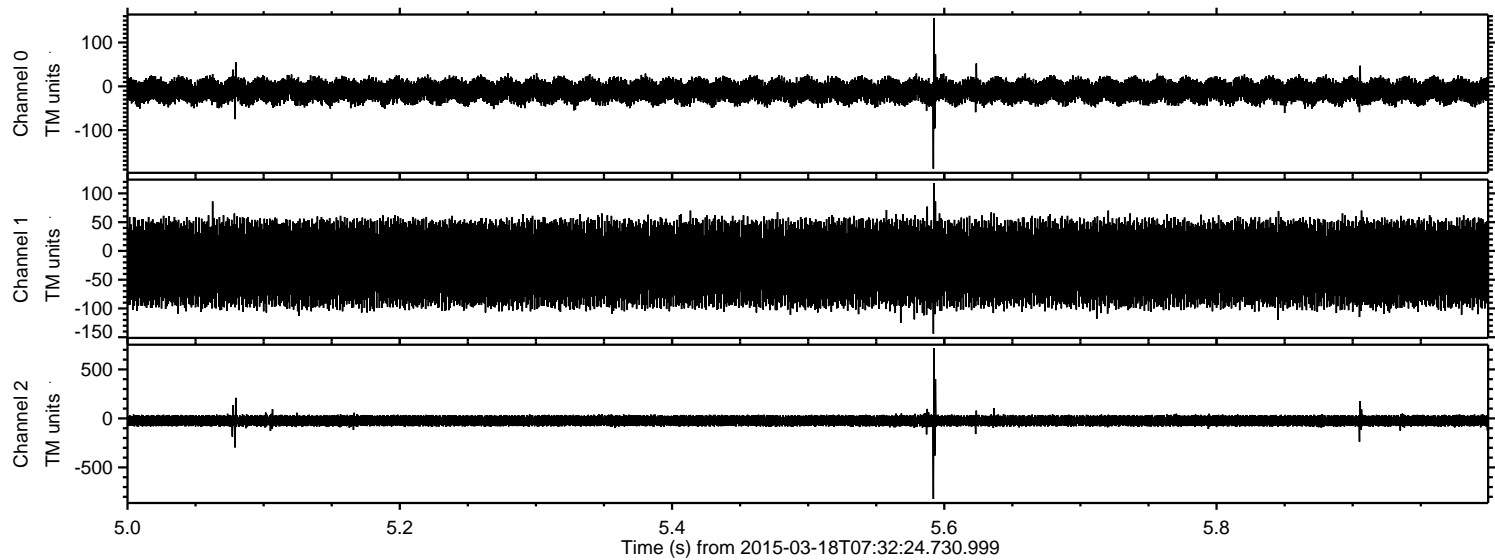

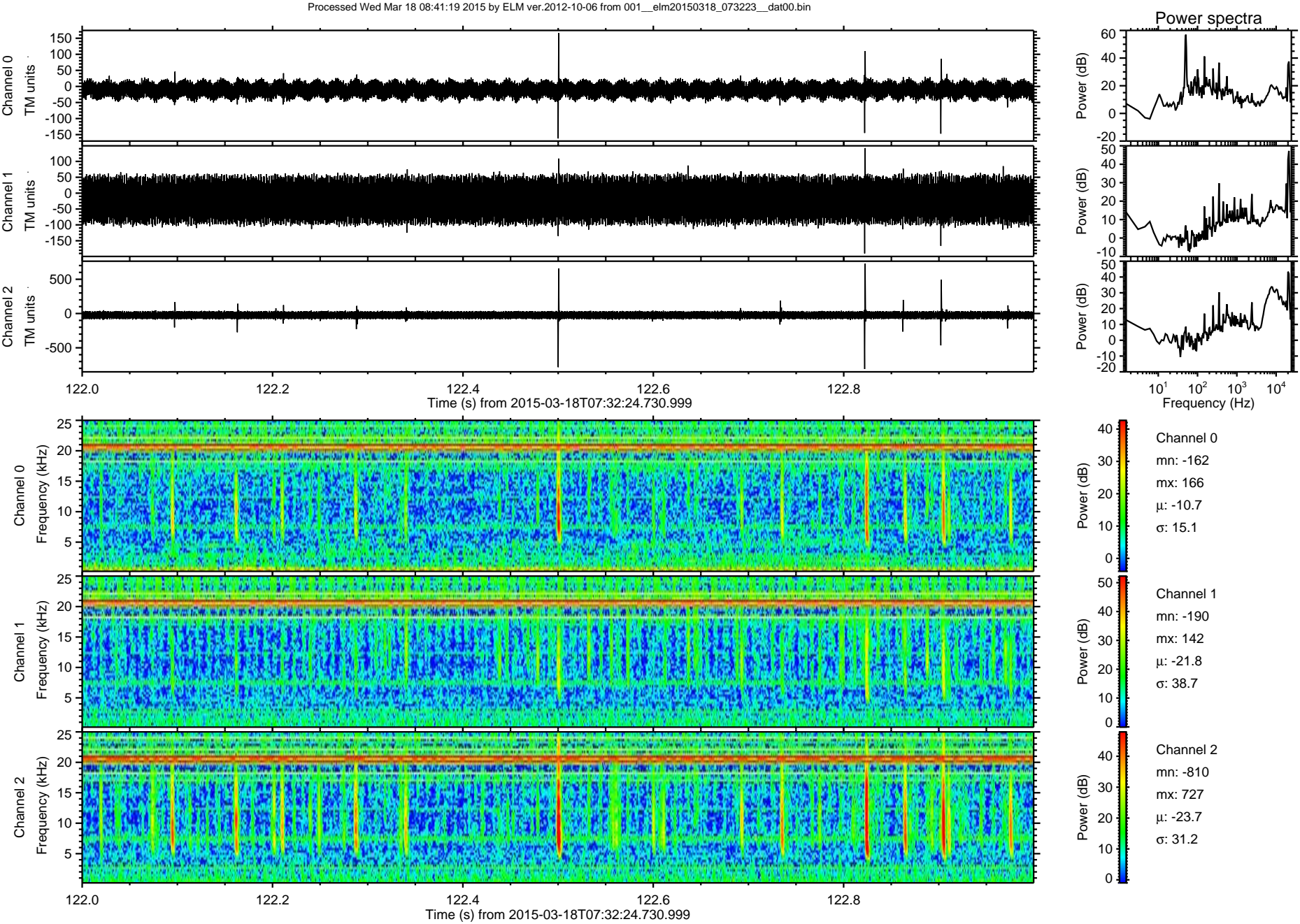

Processed Wed Mar 18 08:41:20 2015 by ELM ver.2012-10-06 from 001__elm20150318_073223__dat00.bin

