

ELMAVAN 3D WAVEFORMS (Measured data sampled at 50 kHz) 49806 packets of 144 samples from 2015-03-18T05:02:19.584.000.

Processed Wed Mar 18 07:19:15 2015 by ELM ver.2012-10-06 from 001__elm20150318_050218__dat00.bin

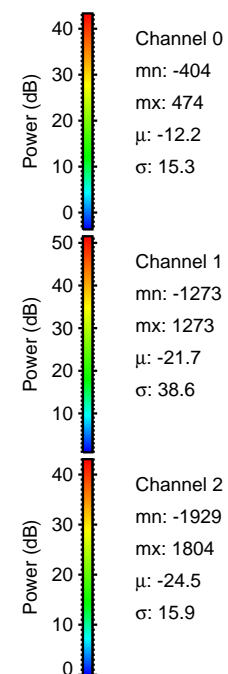
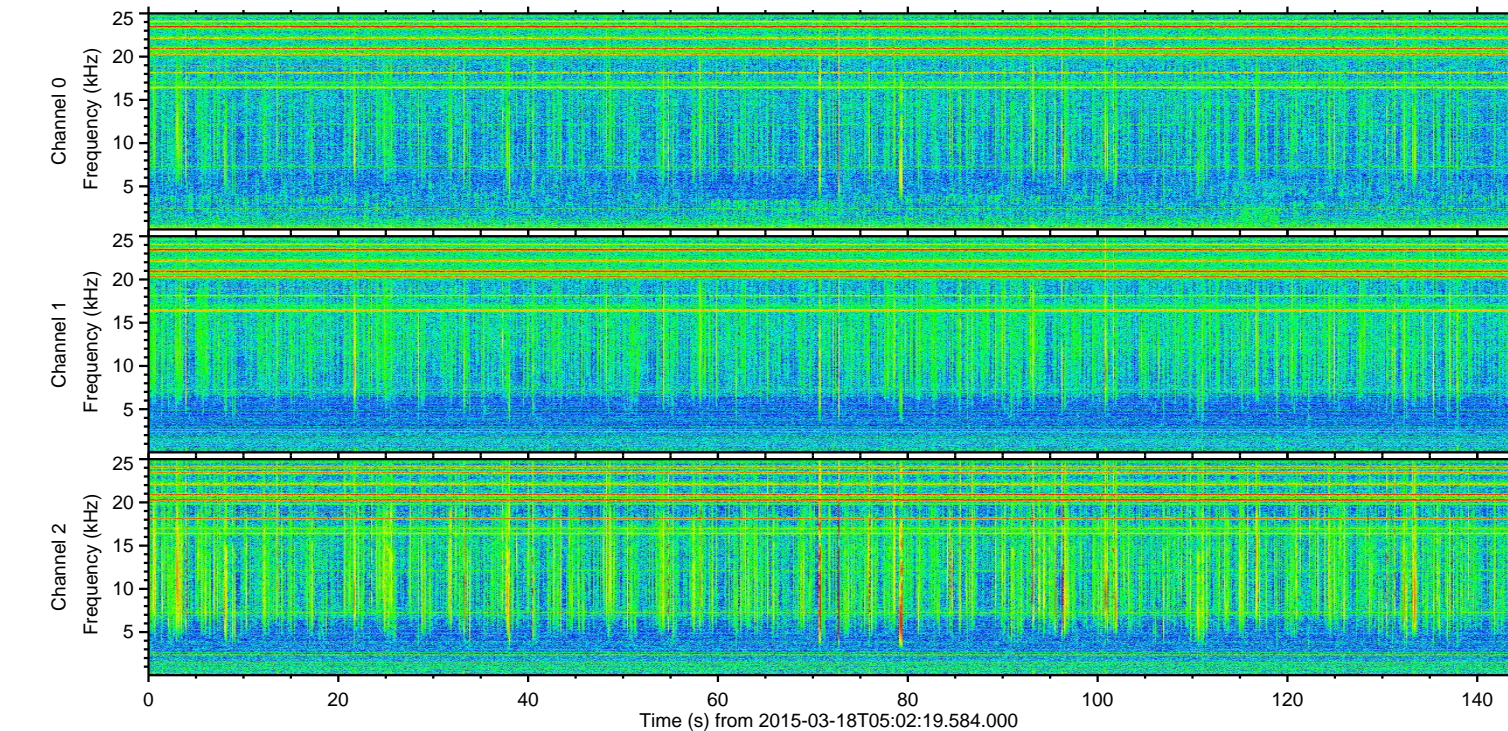
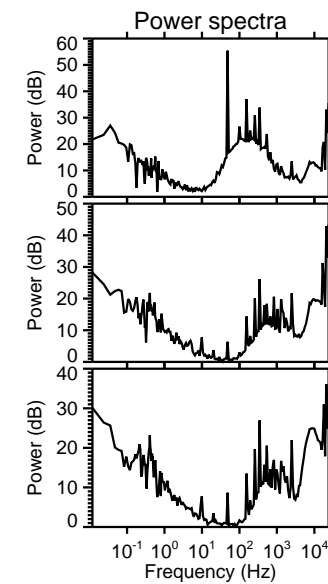
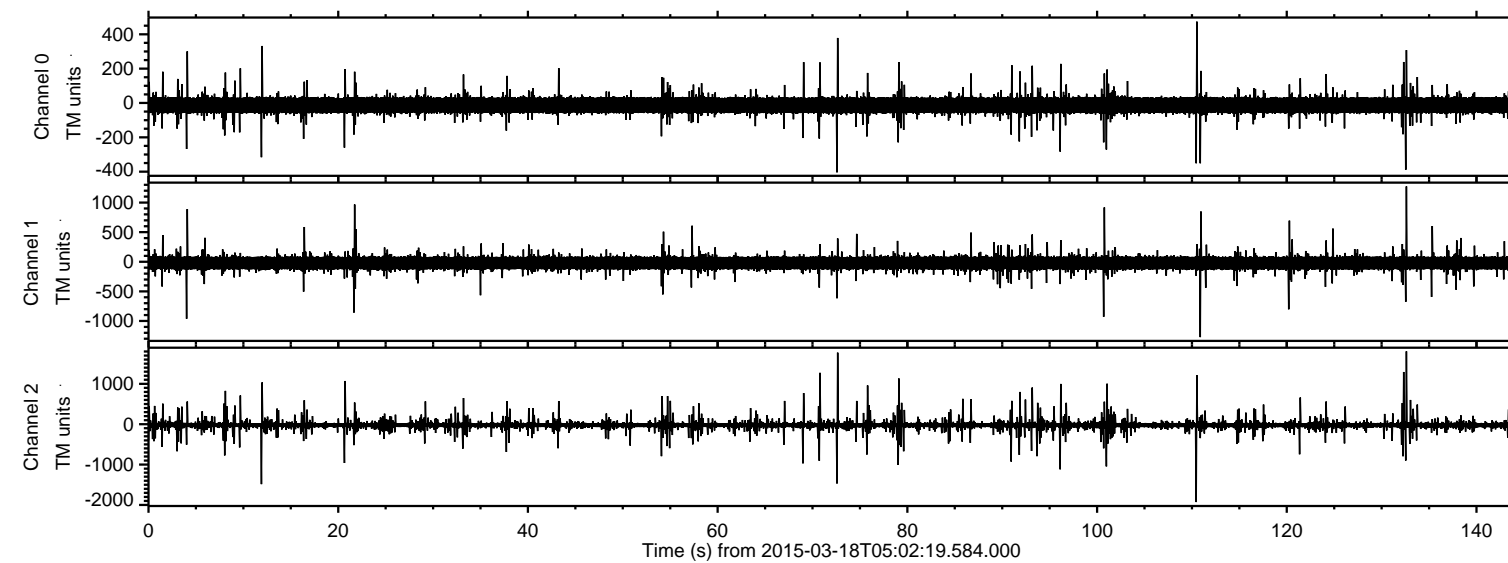

ELMAVAN 3D WAVEFORMS (Measured data sampled at 50 kHz) 49806 packets of 144 samples from 2015-03-18T05:02:19.584.000. Part 111/144

Processed Wed Mar 18 07:19:27 2015 by ELM ver.2012-10-06 from 001__elm20150318_050218__dat00.bin

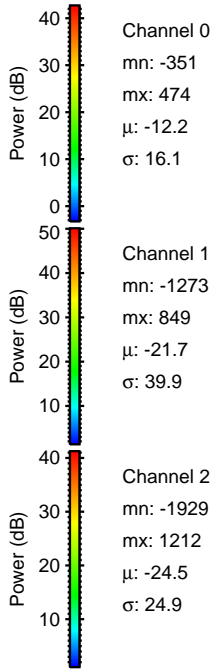
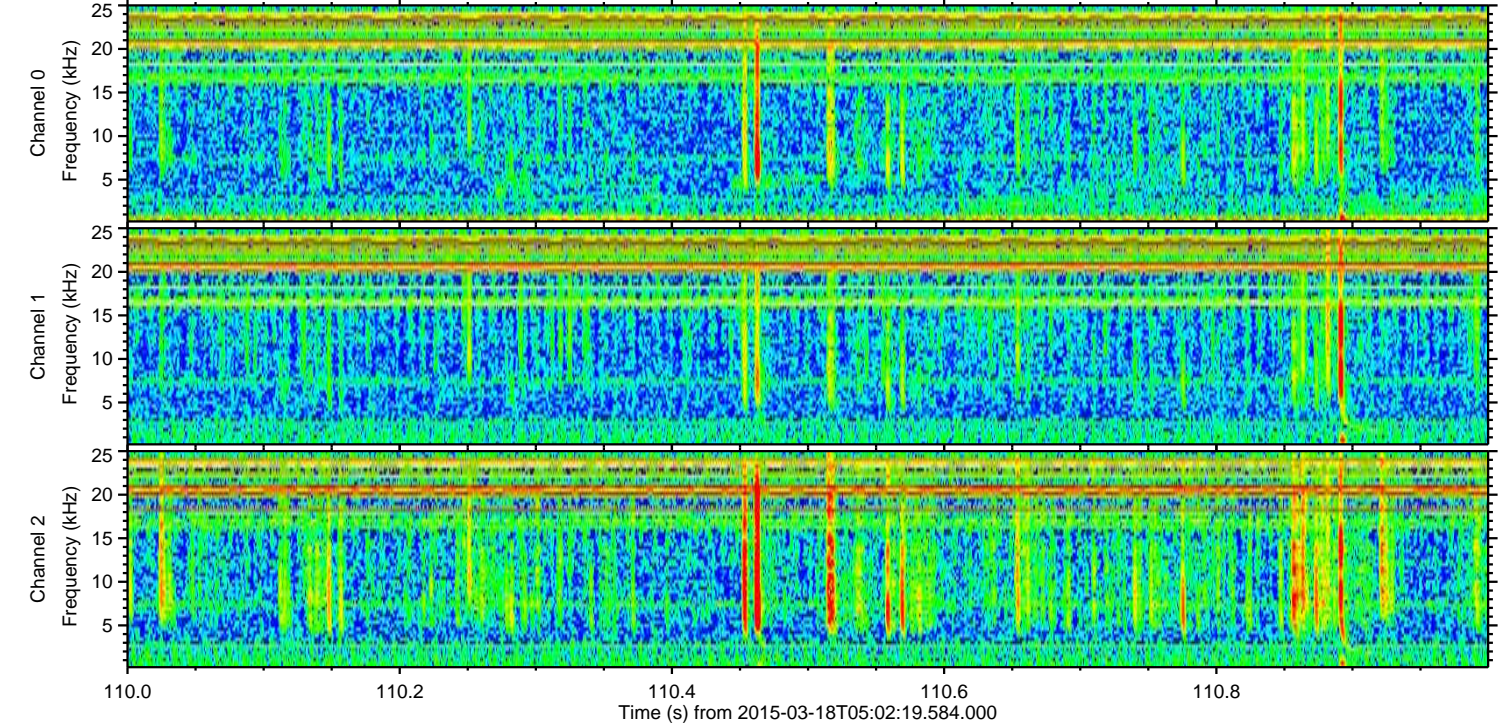
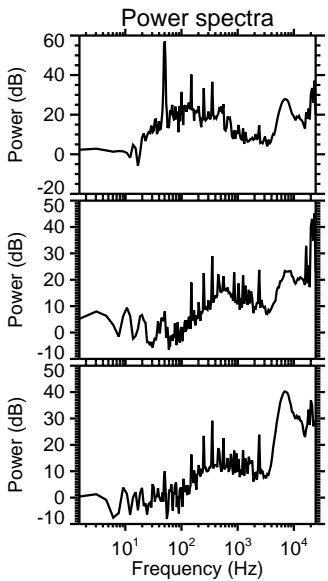
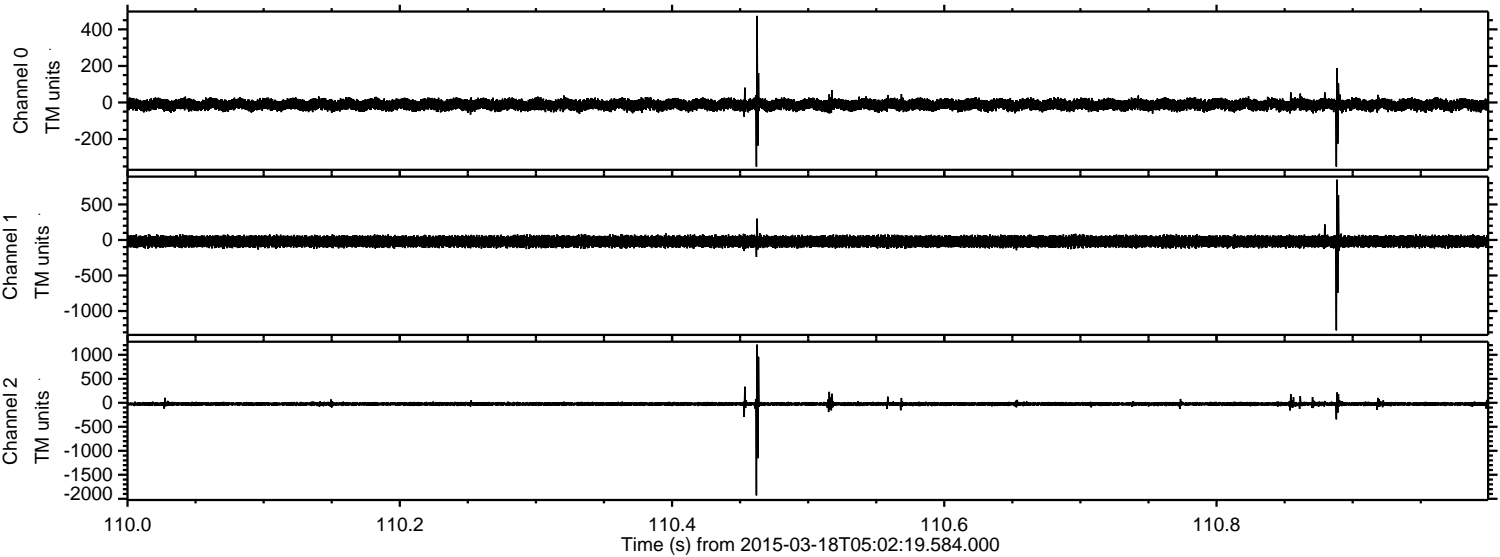

Channel 0
mn: -351
mx: 474
 μ : -12.2
 σ : 16.1

Channel 1
mn: -1273
mx: 849
 μ : -21.7
 σ : 39.9

Channel 2
mn: -1929
mx: 1212
 μ : -24.5
 σ : 24.9

ELMAVAN 3D WAVEFORMS (Measured data sampled at 50 kHz) 49806 packets of 144 samples from 2015-03-18T05:02:19.584.000. Part 133/144

Processed Wed Mar 18 07:19:28 2015 by ELM ver.2012-10-06 from 001__elm20150318_050218__dat00.bin

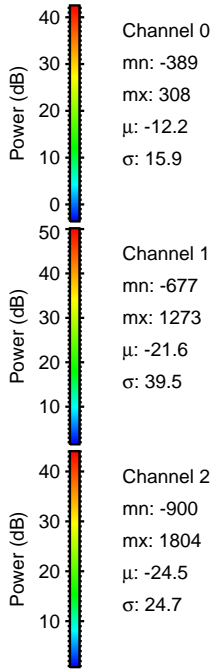
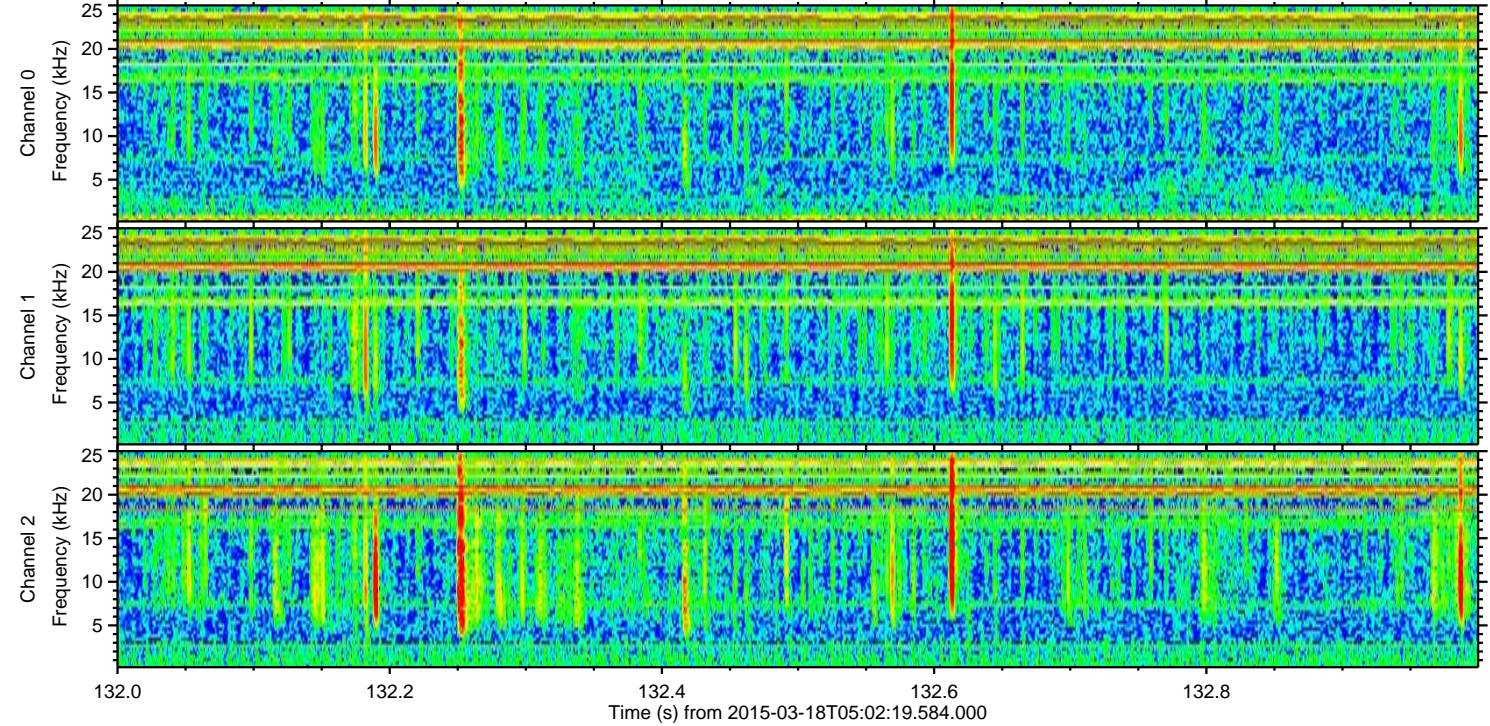
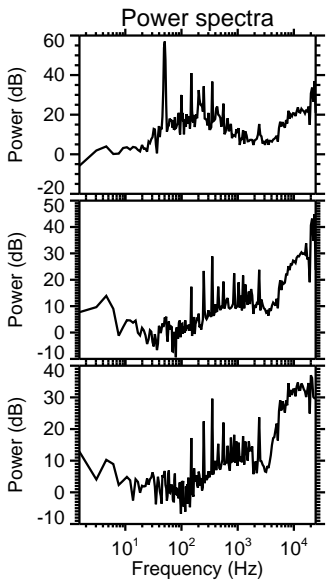
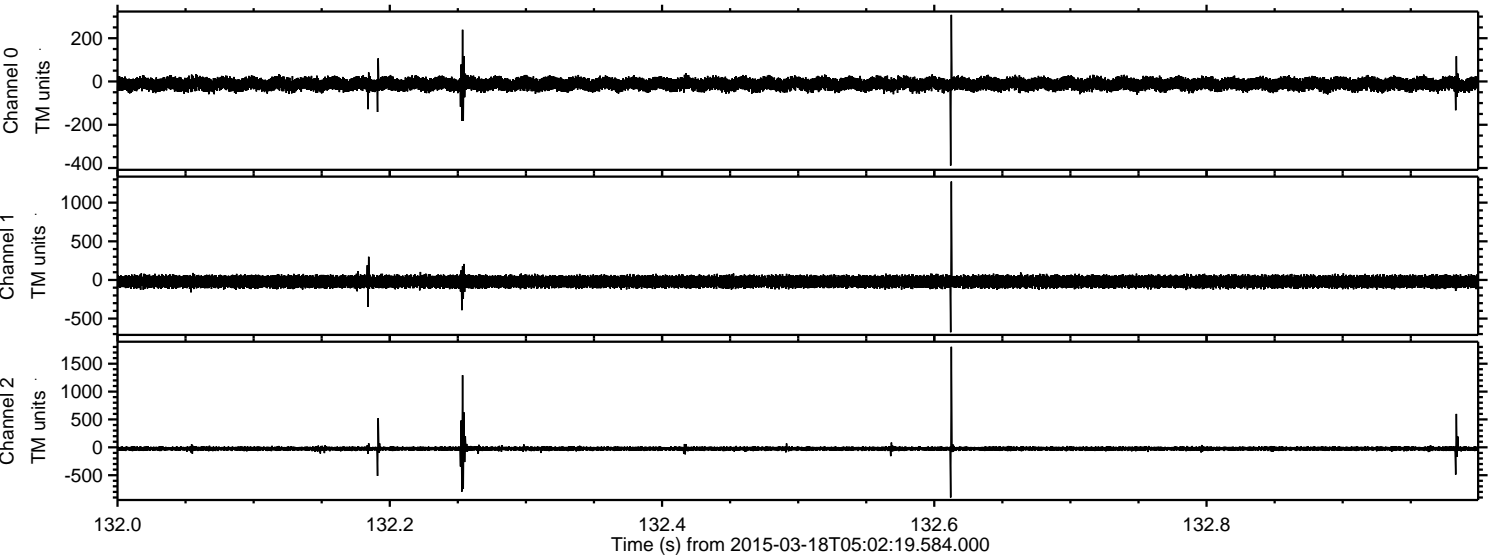

Processed Wed Mar 18 07:19:29 2015 by ELM ver.2012-10-06 from 001__elm20150318_050218__dat00.bin

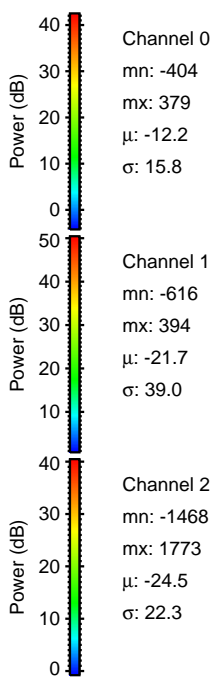
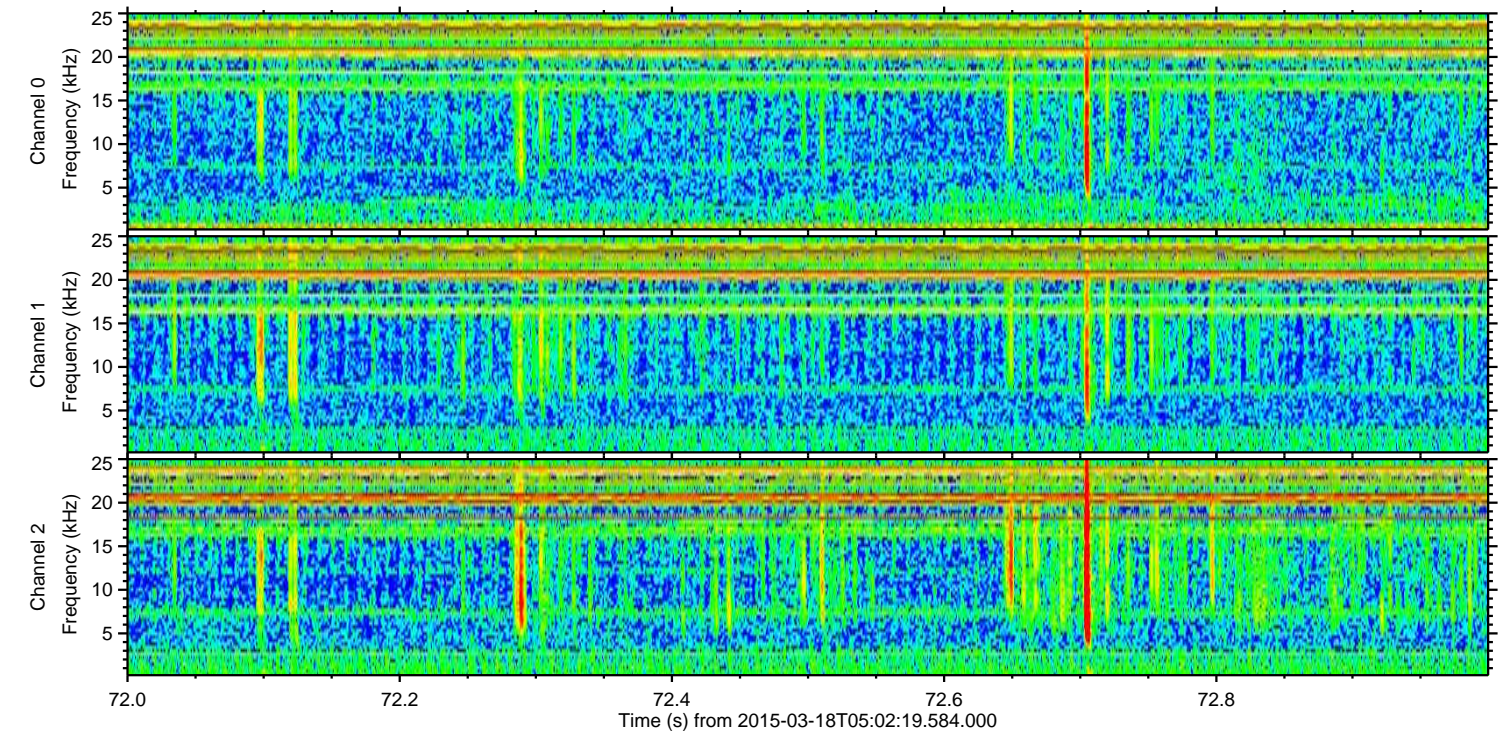
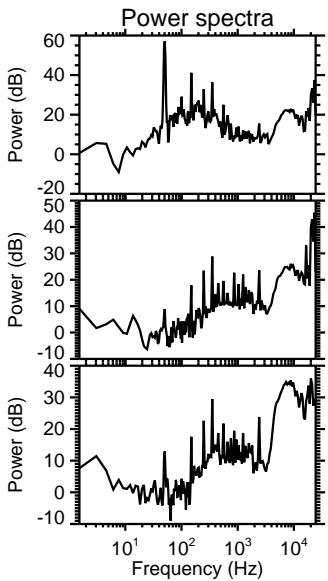
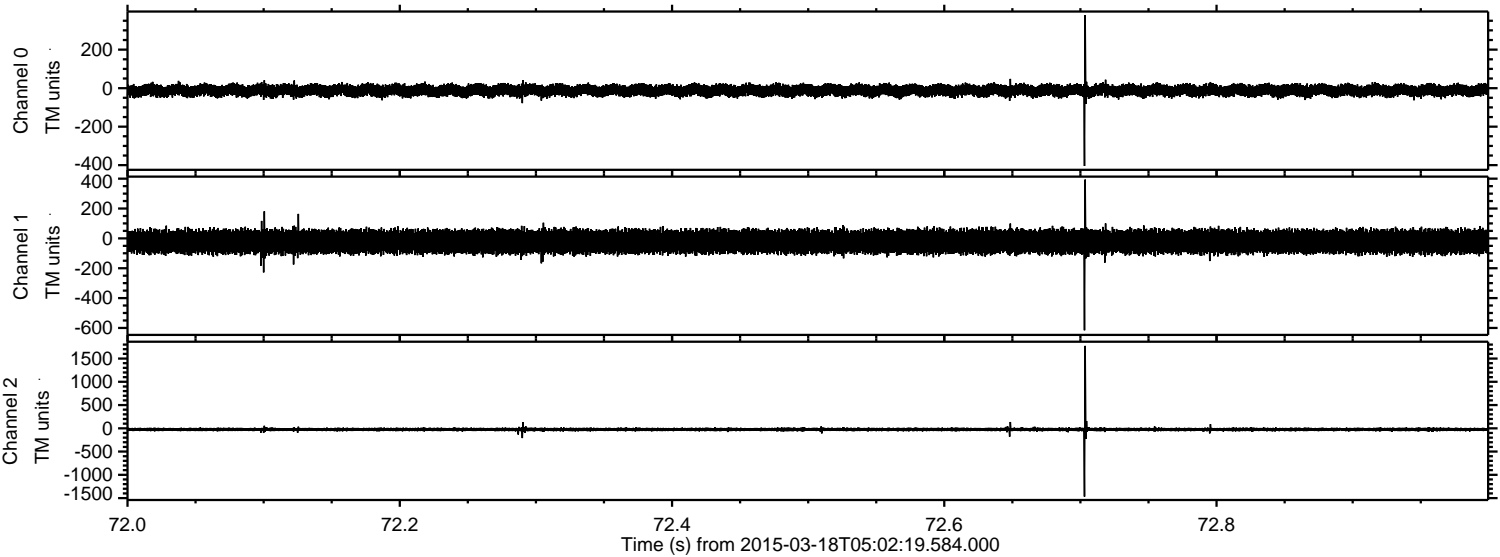

Channel 0
mn: -404
mx: 379
 μ : -12.2
 σ : 15.8

Channel 1
mn: -616
mx: 394
 μ : -21.7
 σ : 39.0

Channel 2
mn: -1468
mx: 1773
 μ : -24.5
 σ : 22.3

Processed Wed Mar 18 07:19:29 2015 by ELM ver.2012-10-06 from 001__elm20150318_050218__dat00.bin

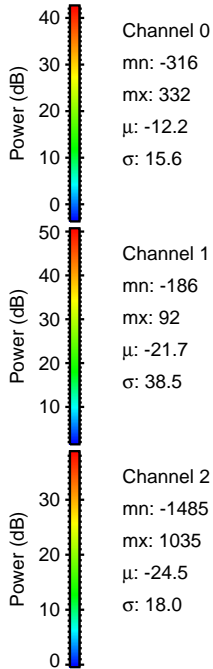
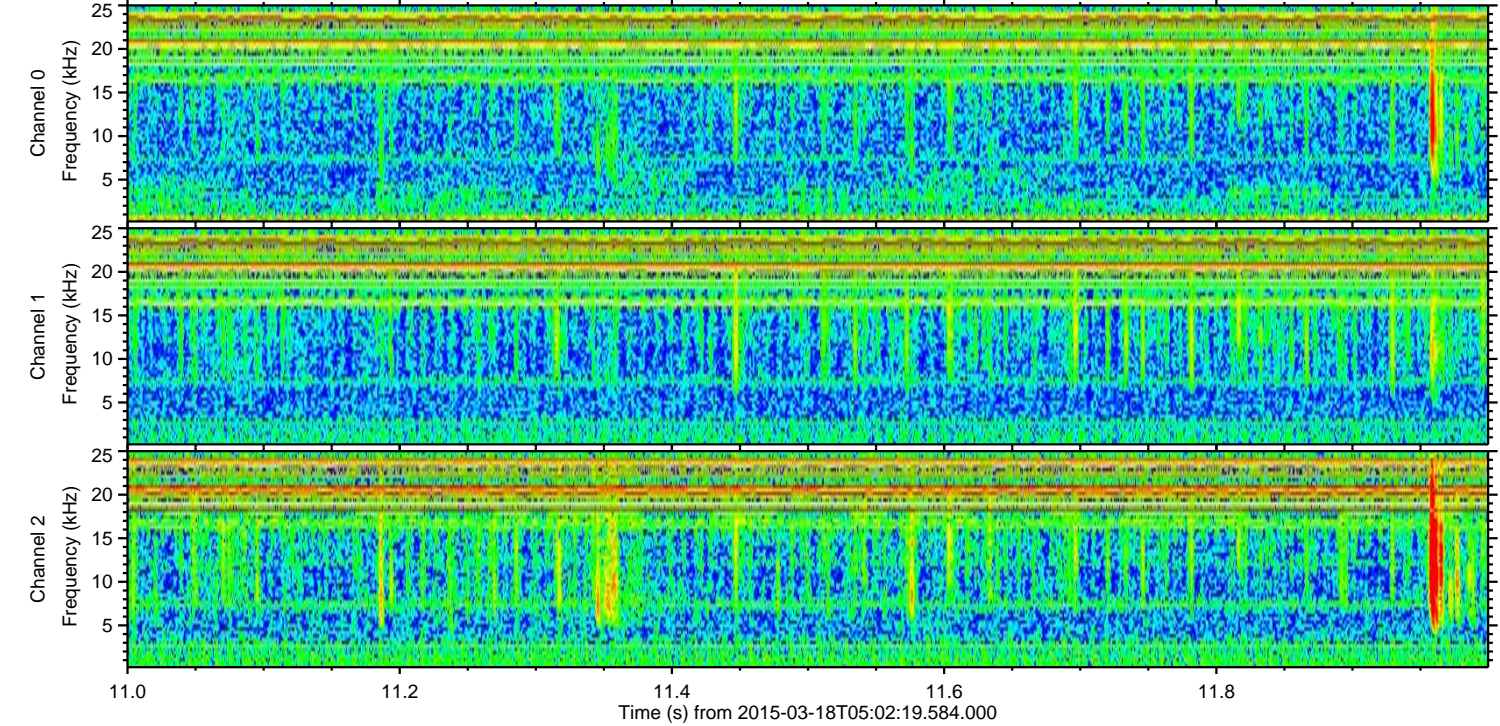
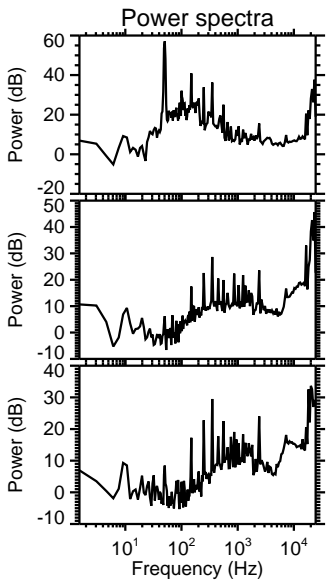
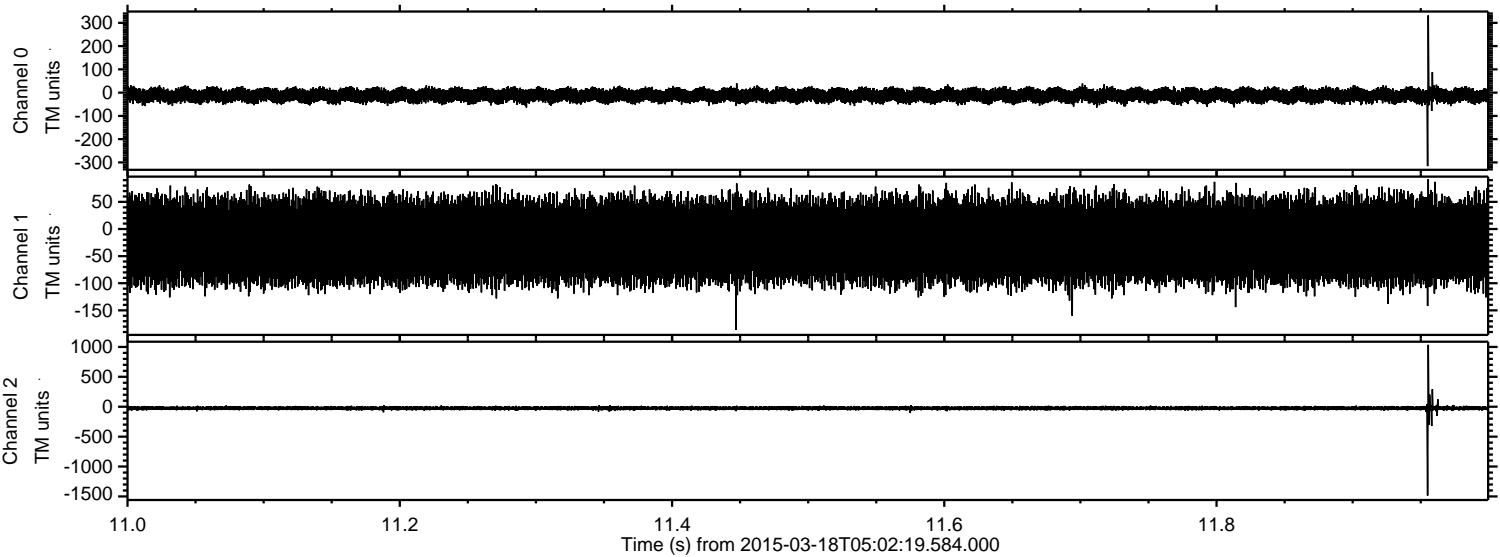

Channel 0
mn: -316
mx: 332
 μ : -12.2
 σ : 15.6

Channel 1
mn: -186
mx: 92
 μ : -21.7
 σ : 38.5

Channel 2
mn: -1485
mx: 1035
 μ : -24.5
 σ : 18.0

Processed Wed Mar 18 07:19:30 2015 by ELM ver.2012-10-06 from 001__elm20150318_050218__dat00.bin

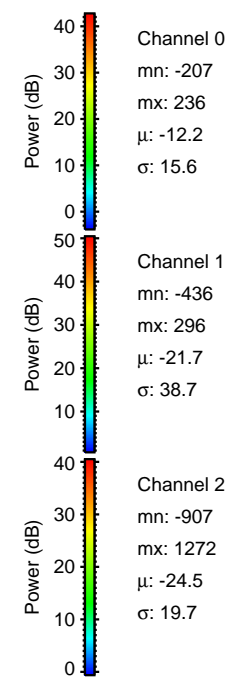
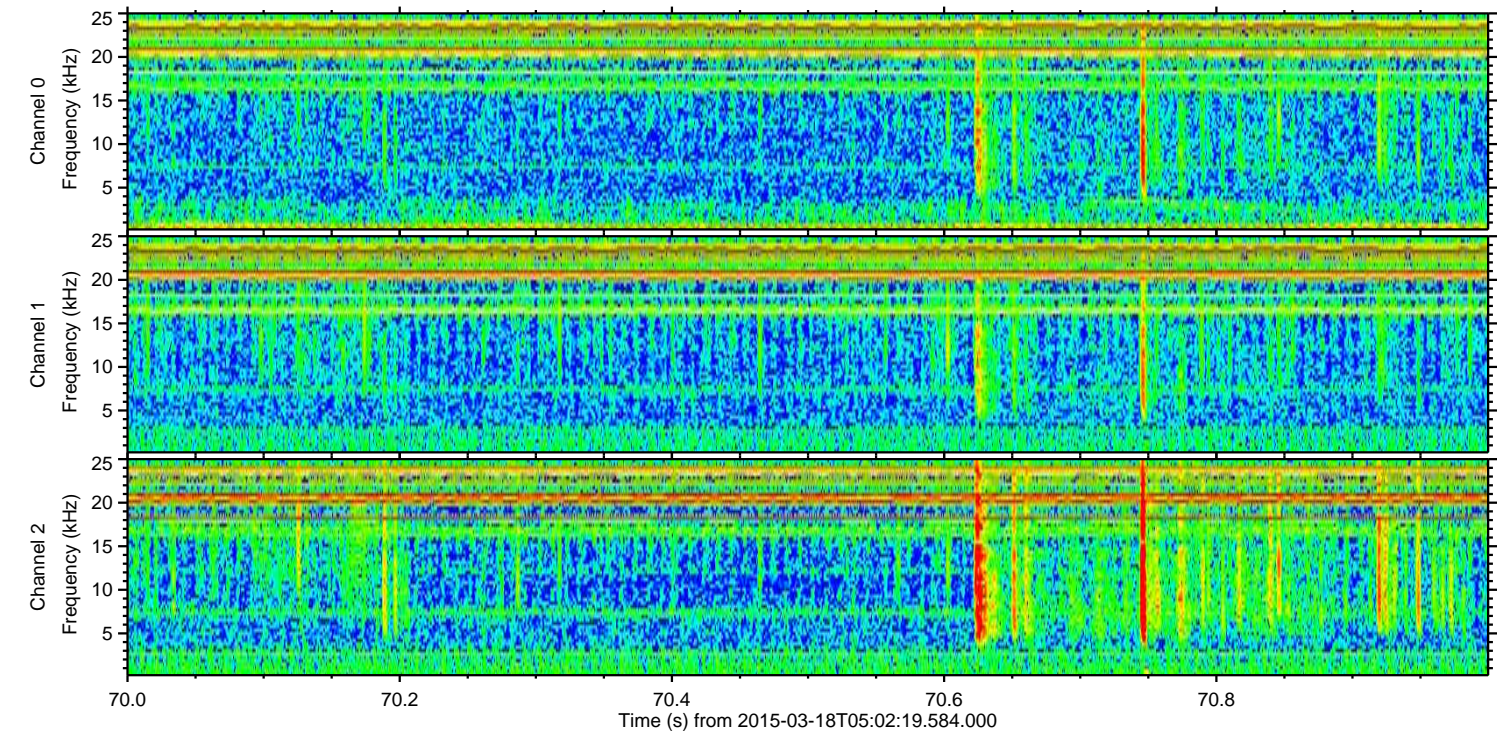
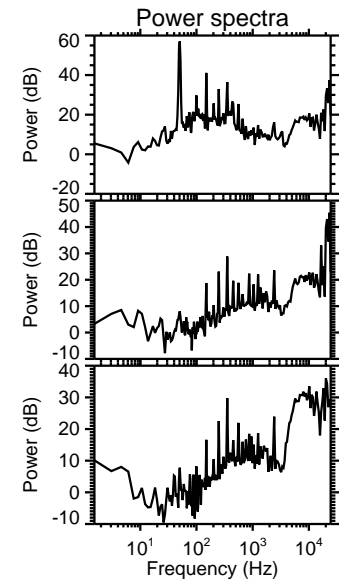
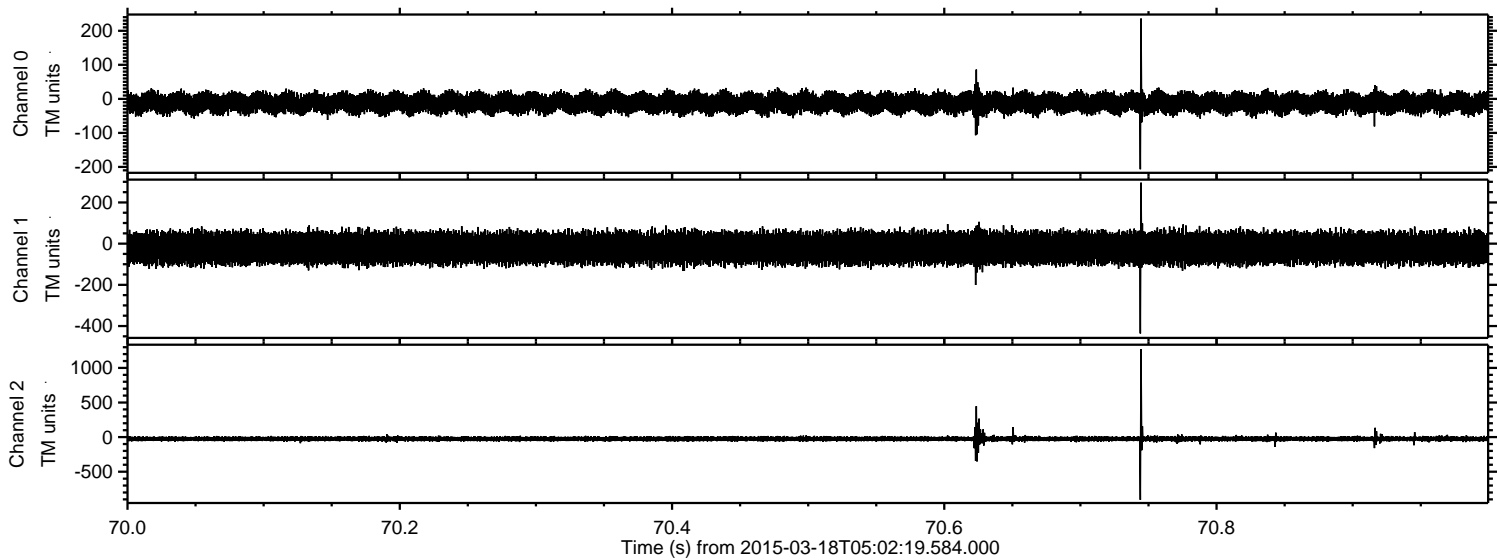

Channel 0
mn: -207
mx: 236
 μ : -12.2
 σ : 15.6

Channel 1
mn: -436
mx: 296
 μ : -21.7
 σ : 38.7

Channel 2
mn: -907
mx: 1272
 μ : -24.5
 σ : 19.7

Processed Wed Mar 18 07:19:31 2015 by ELM ver.2012-10-06 from 001__elm20150318_050218__dat00.bin

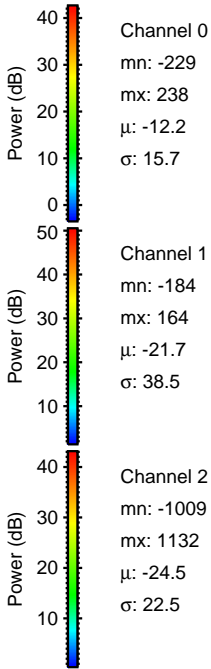
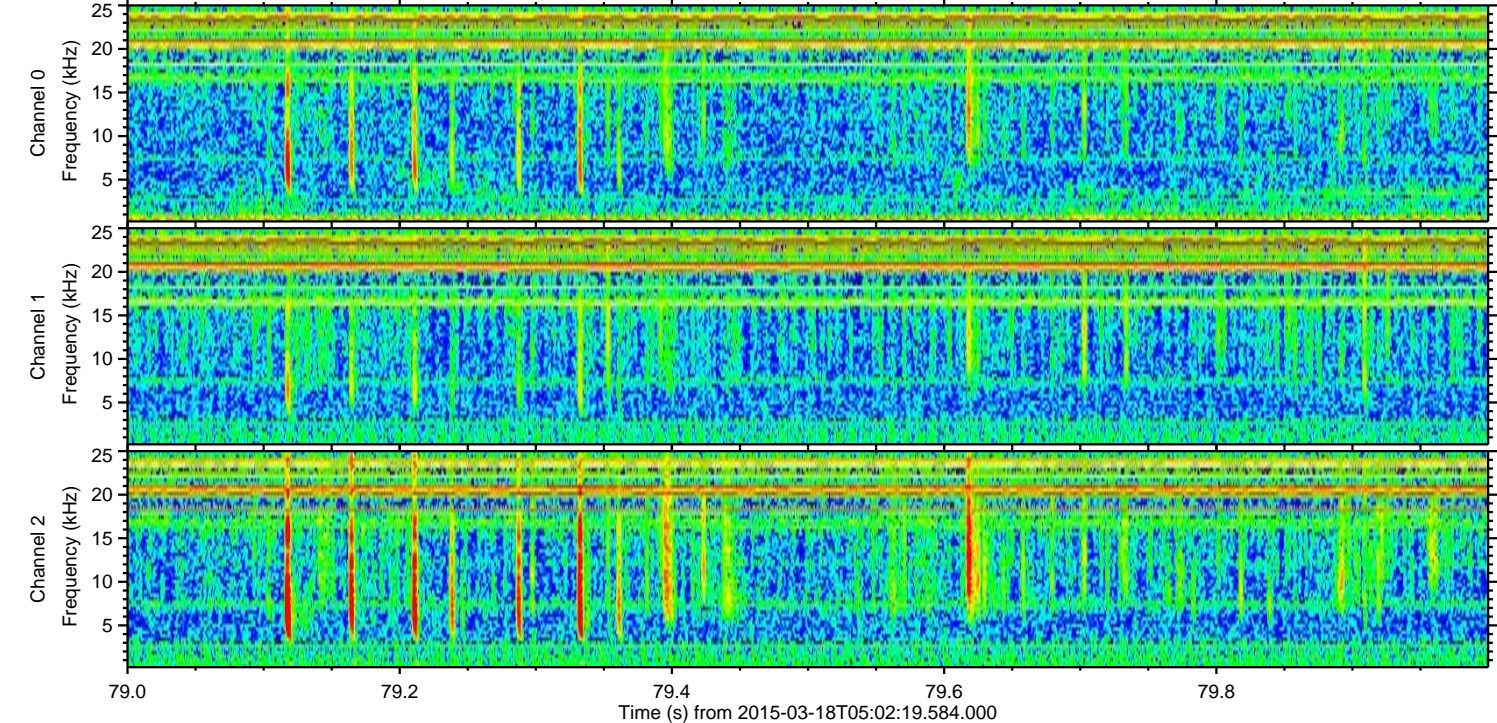
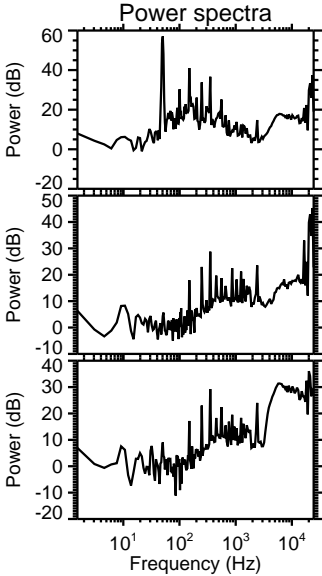
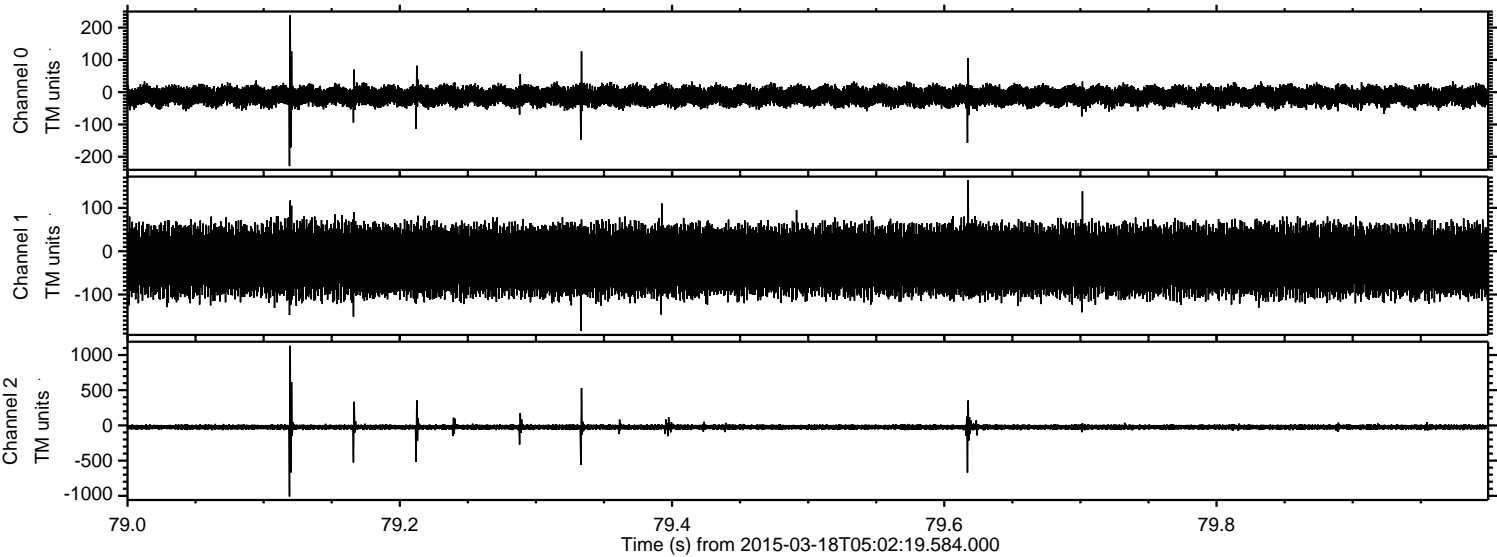

Processed Wed Mar 18 07:19:32 2015 by ELM ver.2012-10-06 from 001__elm20150318_050218__dat00.bin

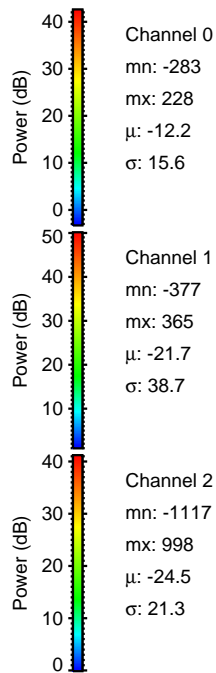
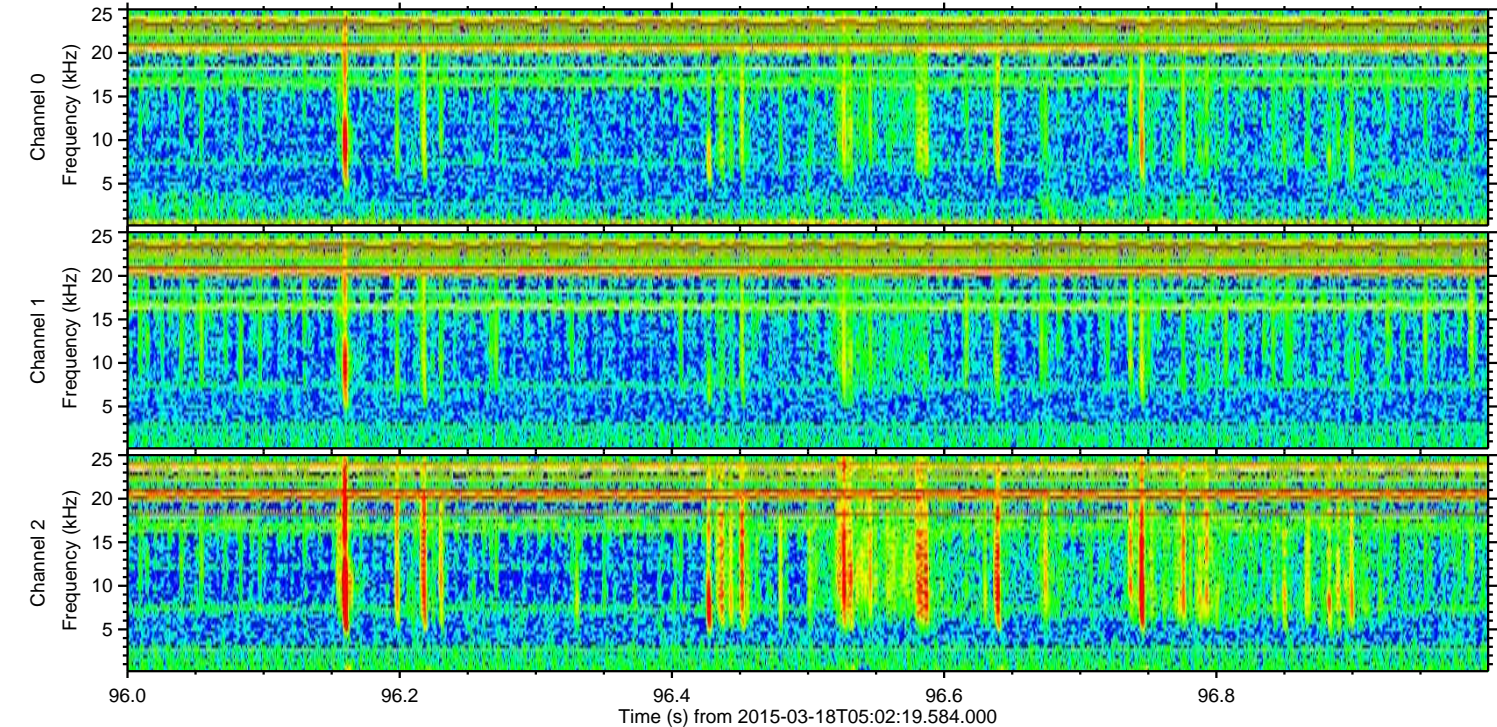
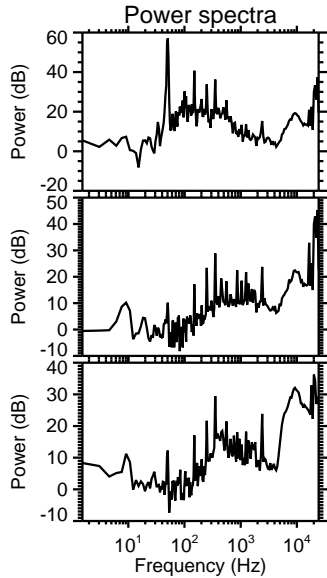
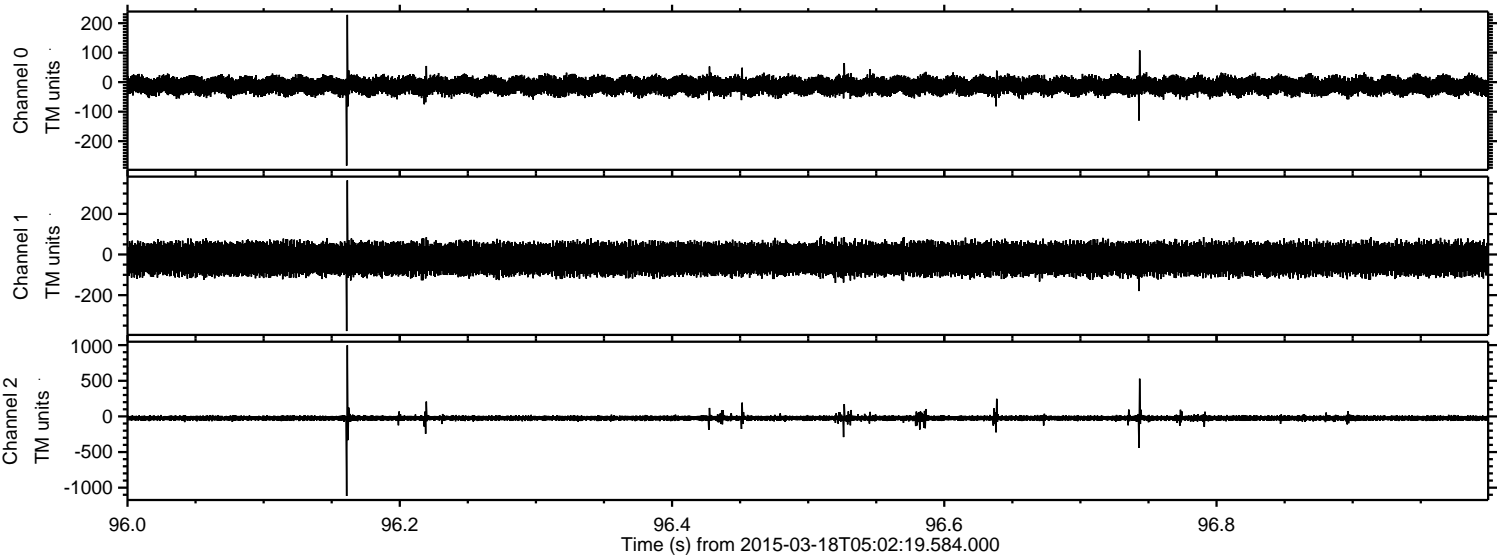

ELMAVAN 3D WAVEFORMS (Measured data sampled at 50 kHz) 49806 packets of 144 samples from 2015-03-18T05:02:19.584.000. Part 21/144

Processed Wed Mar 18 07:19:33 2015 by ELM ver.2012-10-06 from 001__elm20150318_050218__dat00.bin

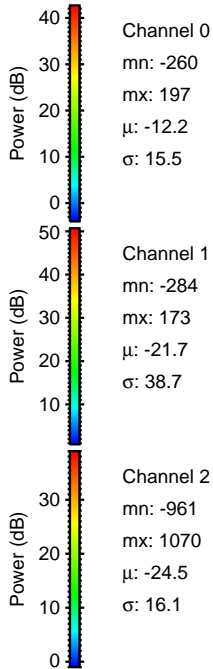
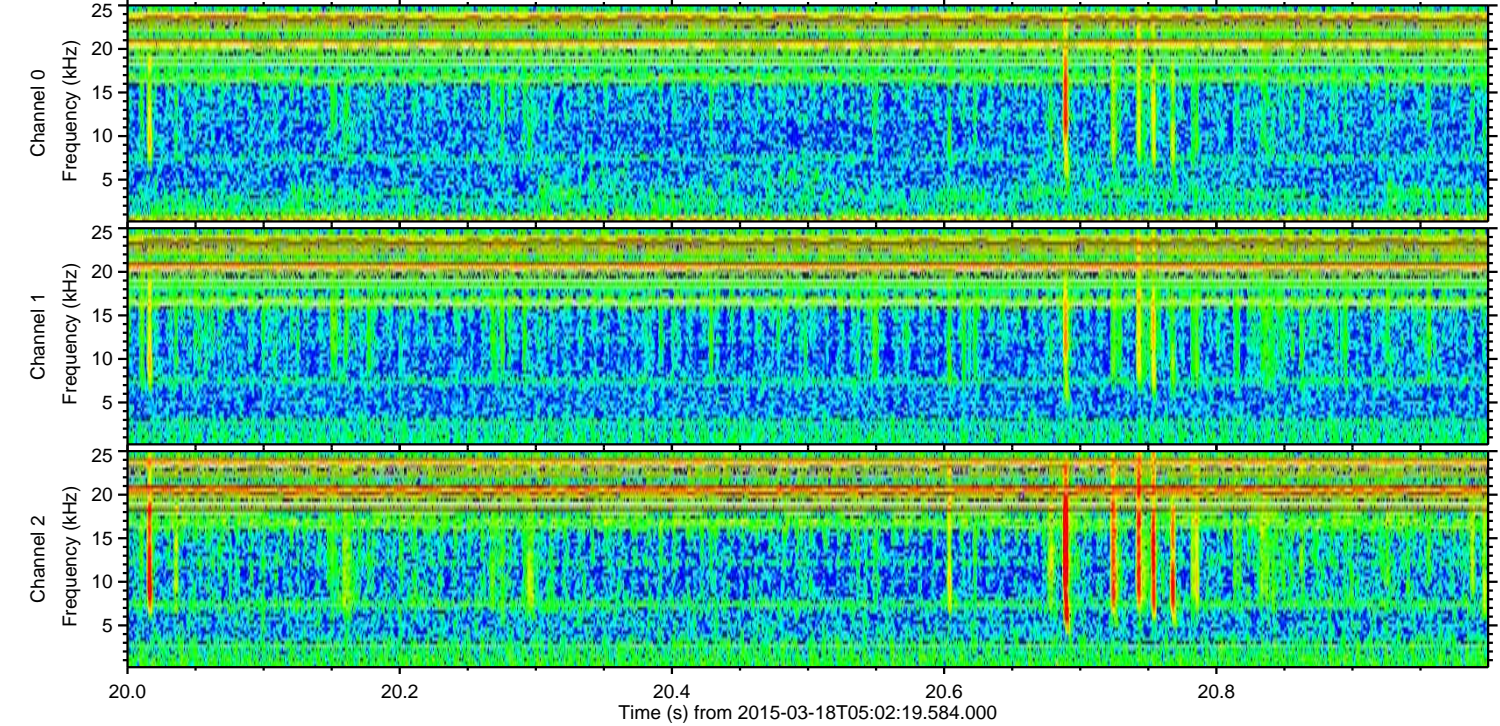
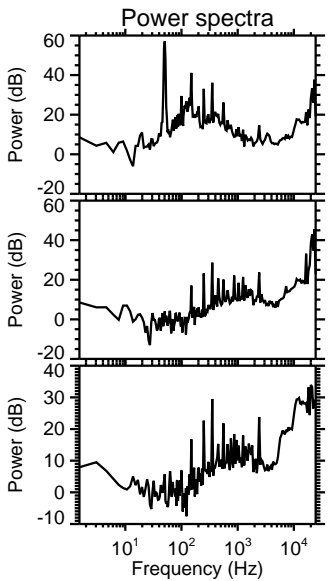
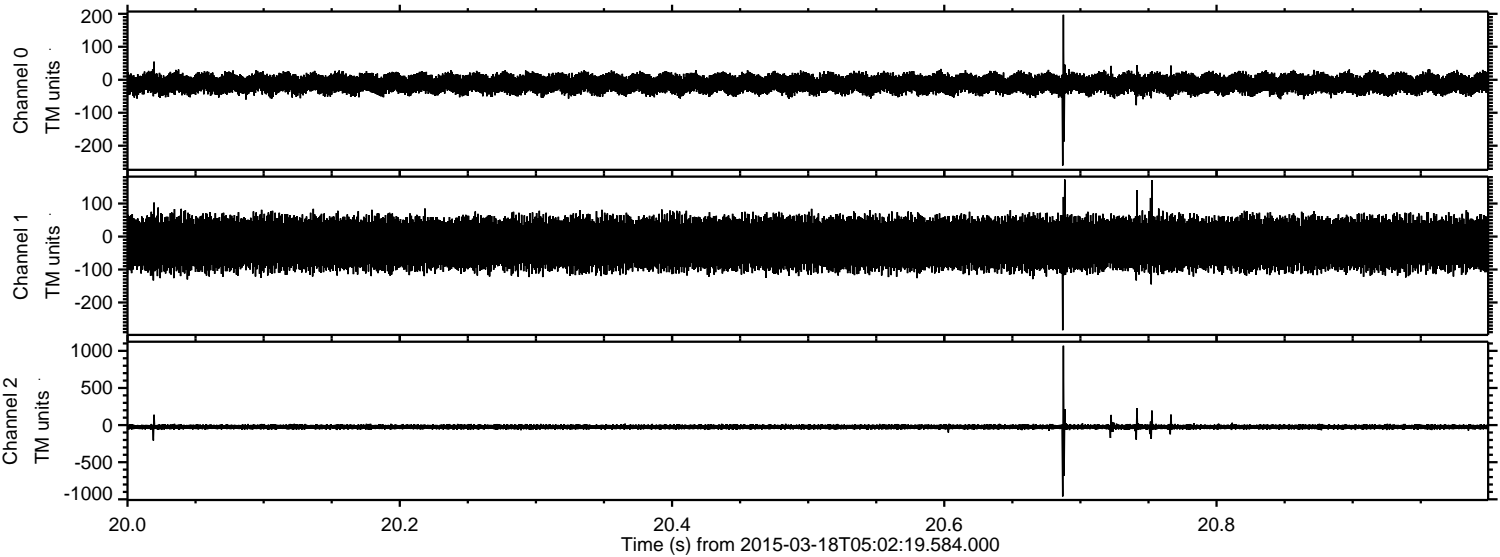

ELMAVAN 3D WAVEFORMS (Measured data sampled at 50 kHz) 49806 packets of 144 samples from 2015-03-18T05:02:19.584.000. Part 101/144

Processed Wed Mar 18 07:19:34 2015 by ELM ver.2012-10-06 from 001__elm20150318_050218__dat00.bin

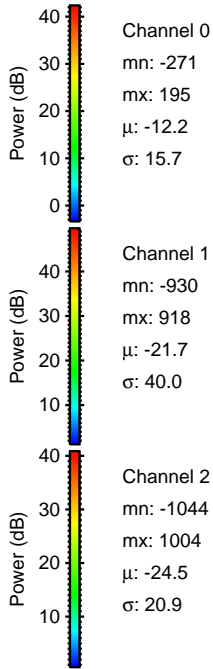
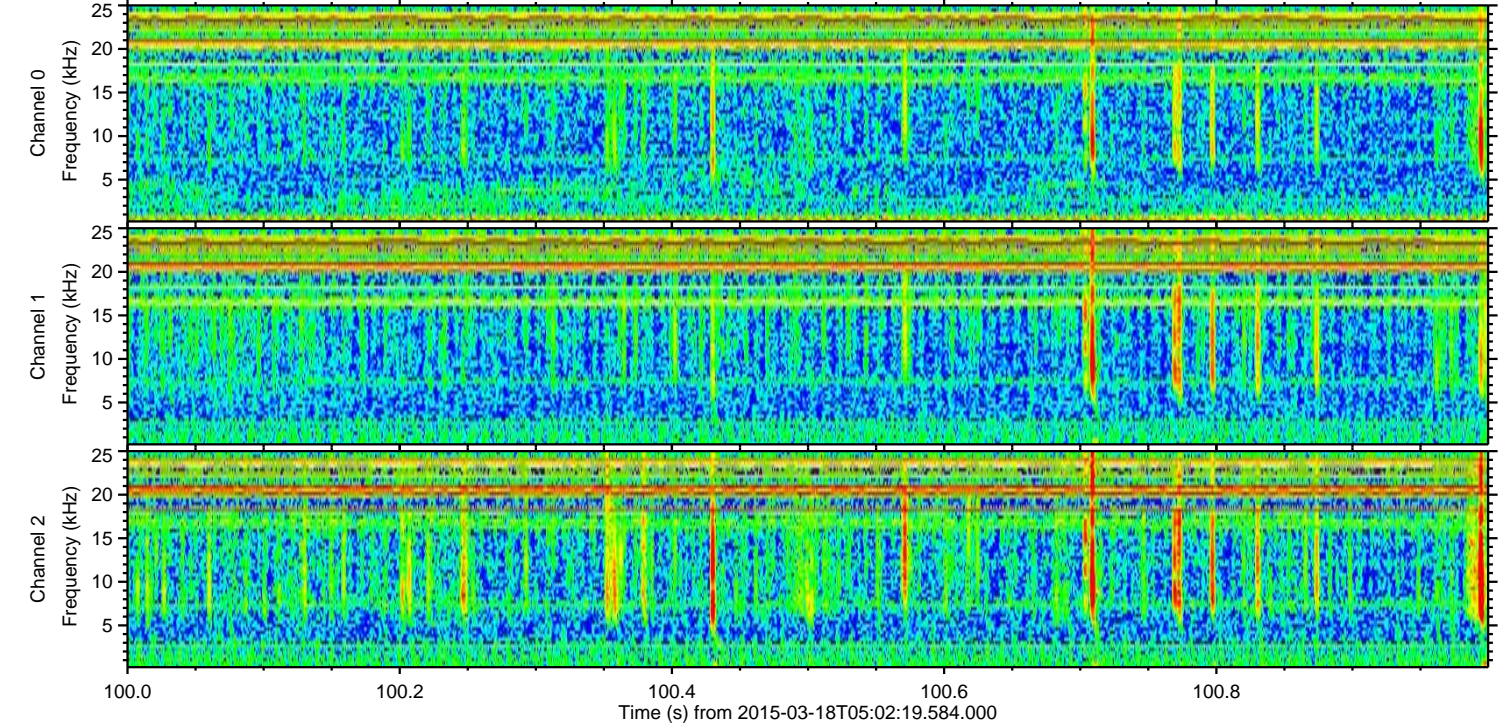
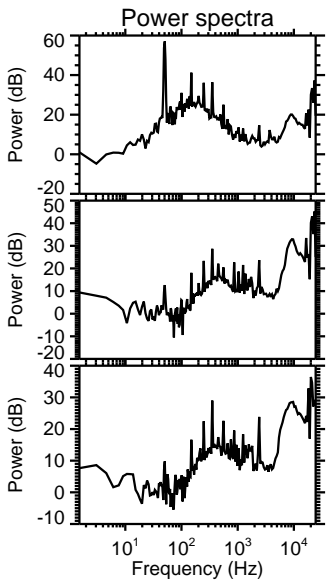
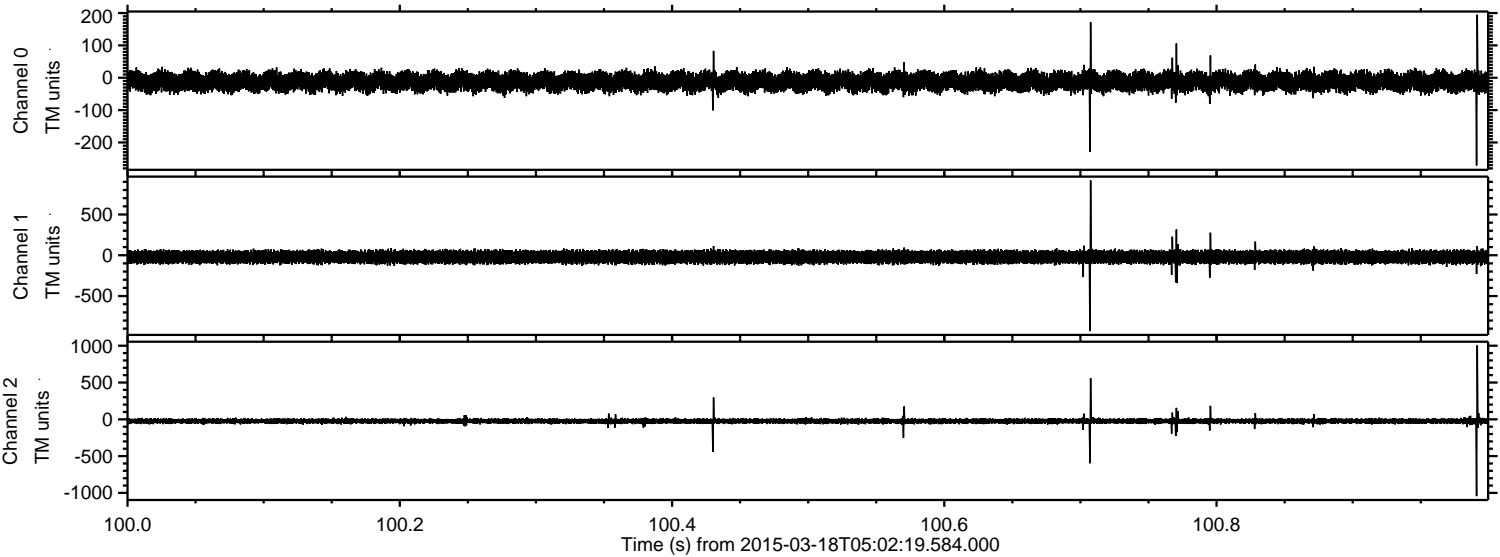

ELMAVAN 3D WAVEFORMS (Measured data sampled at 50 kHz) 49806 packets of 144 samples from 2015-03-18T05:02:19.584.000. Part 106/144

