

ELMAVAN 3D WAVEFORMS (Measured data sampled at 50 kHz) 49788 packets of 144 samples from 2015-03-18T03:32:16.498.000.

Processed Wed Mar 18 06:22:32 2015 by ELM ver.2012-10-06 from 001__elm20150318_033215__dat00.bin

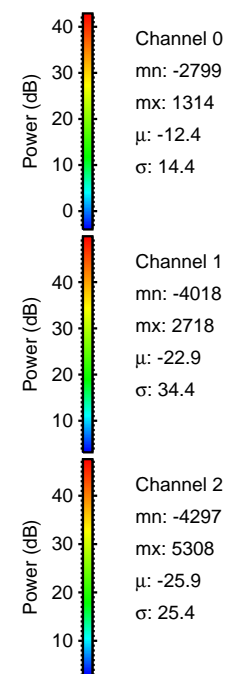
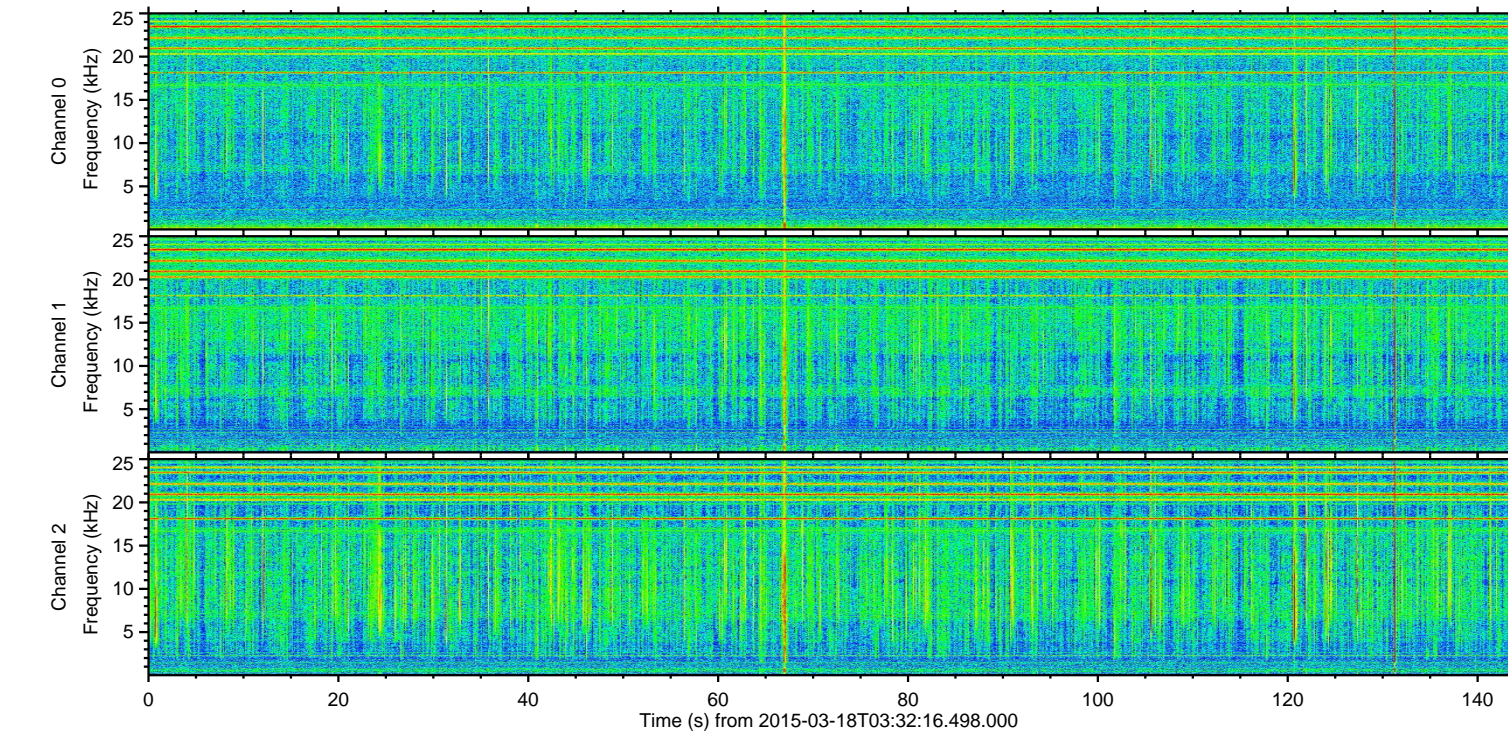
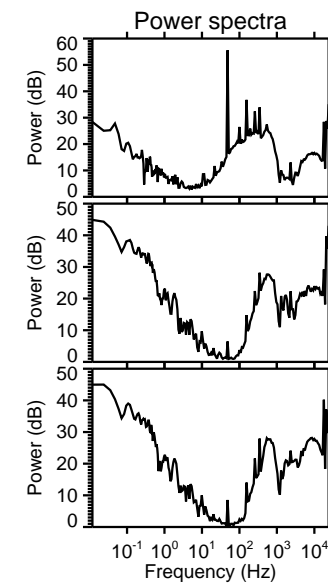
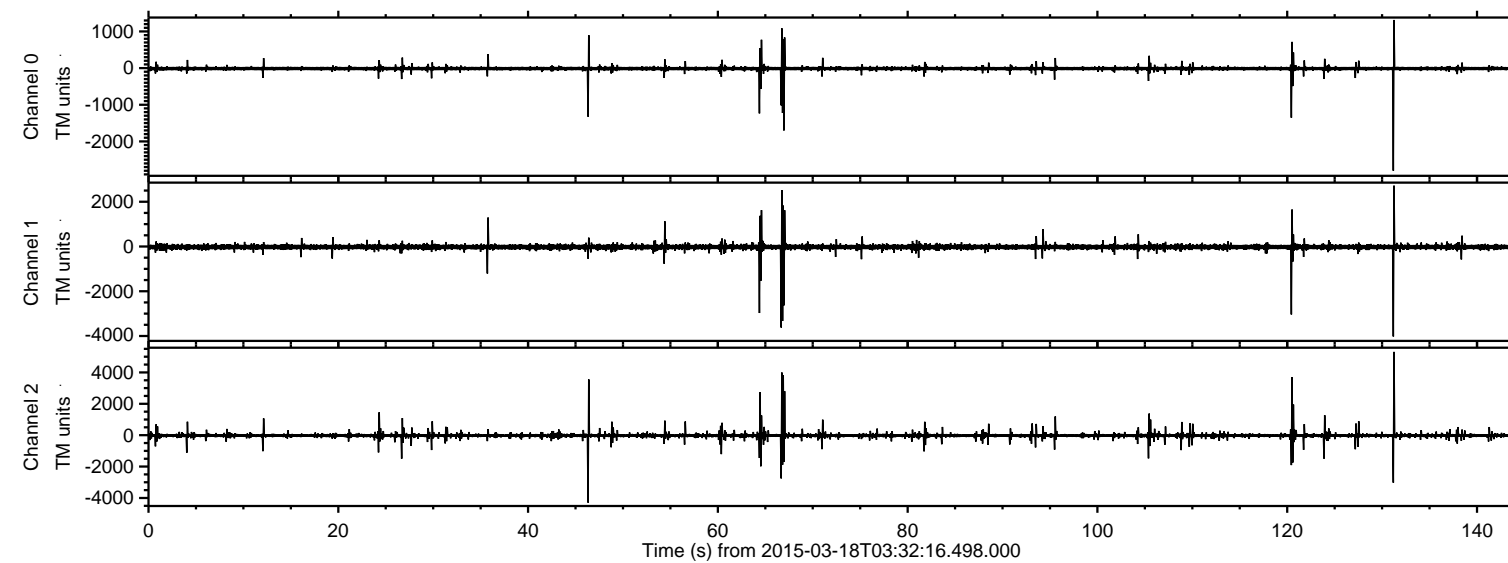

ELMAVAN 3D WAVEFORMS (Measured data sampled at 50 kHz) 49788 packets of 144 samples from 2015-03-18T03:32:16.498.000. Part 132/144

Processed Wed Mar 18 06:22:43 2015 by ELM ver.2012-10-06 from 001__elm20150318_033215__dat00.bin

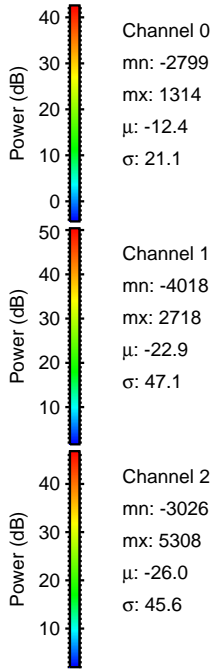
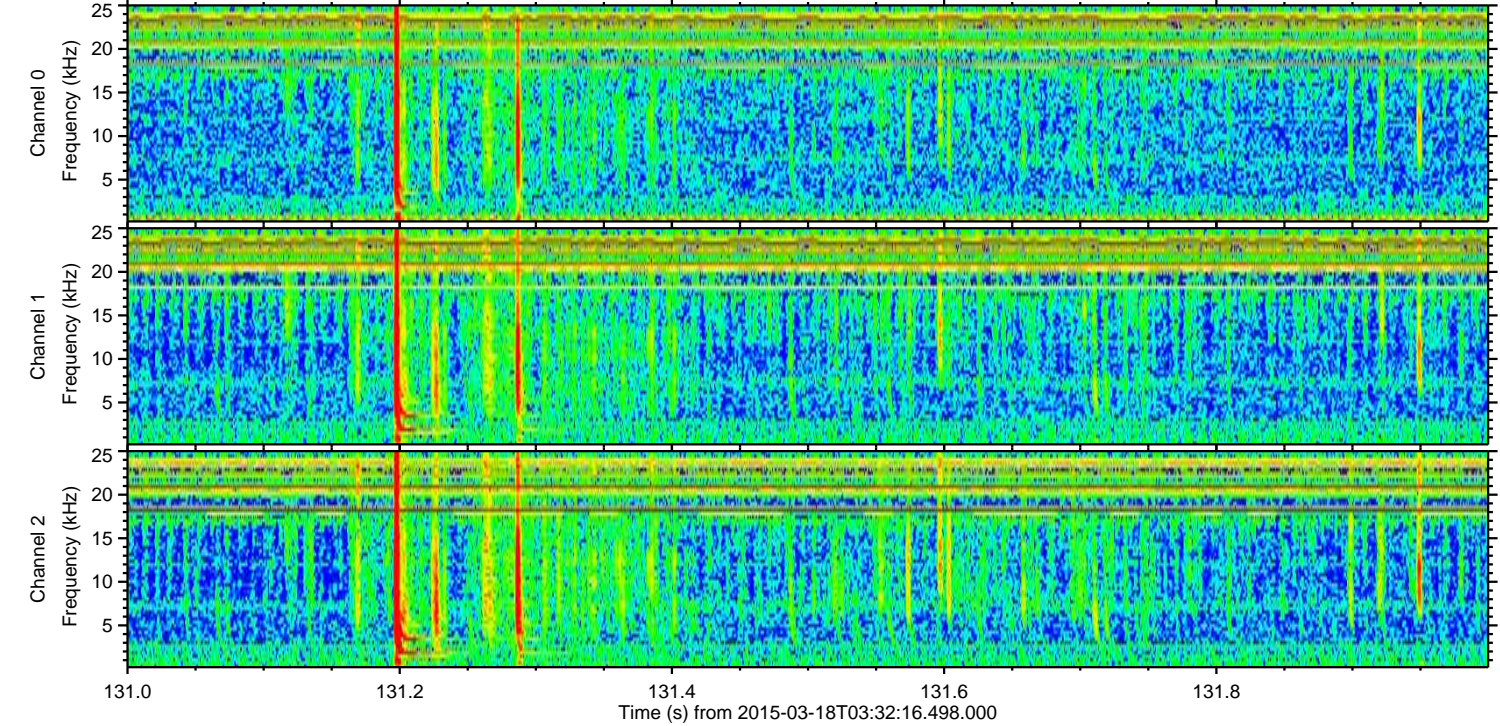
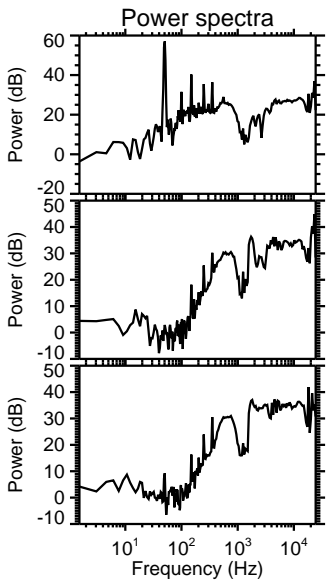
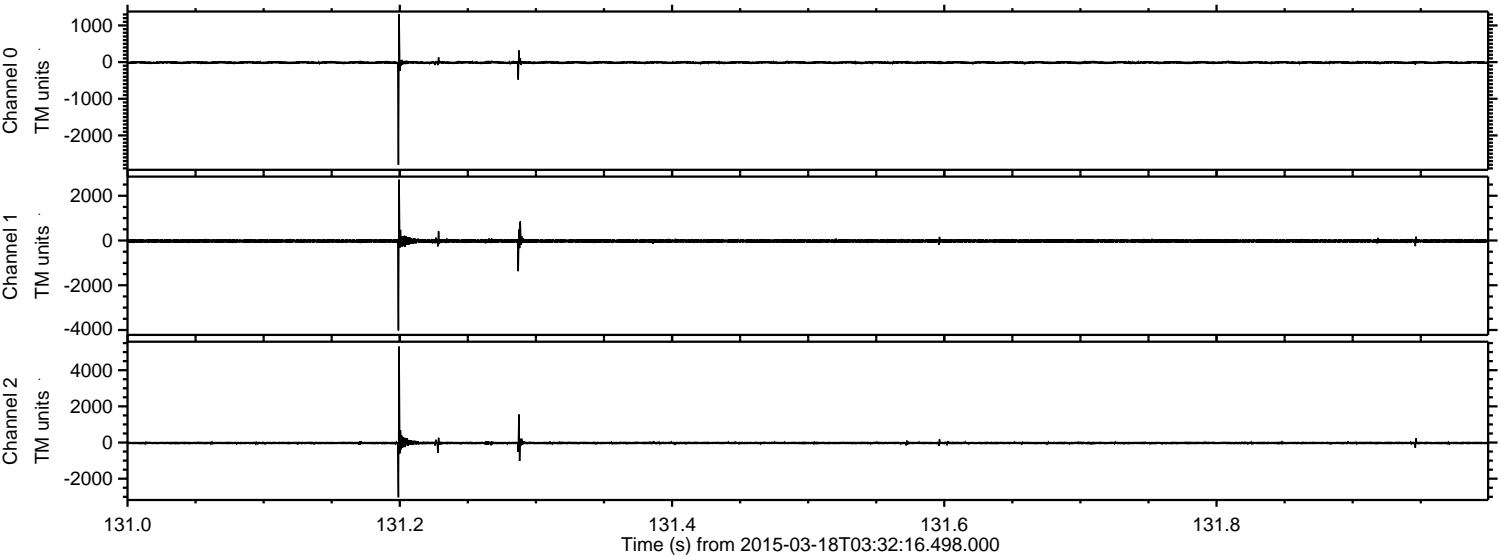

ELMAVAN 3D WAVEFORMS (Measured data sampled at 50 kHz) 49788 packets of 144 samples from 2015-03-18T03:32:16.498.000. Part 47/144

Processed Wed Mar 18 06:22:44 2015 by ELM ver.2012-10-06 from 001__elm20150318_033215__dat00.bin

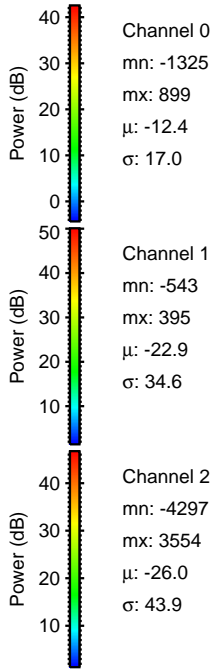
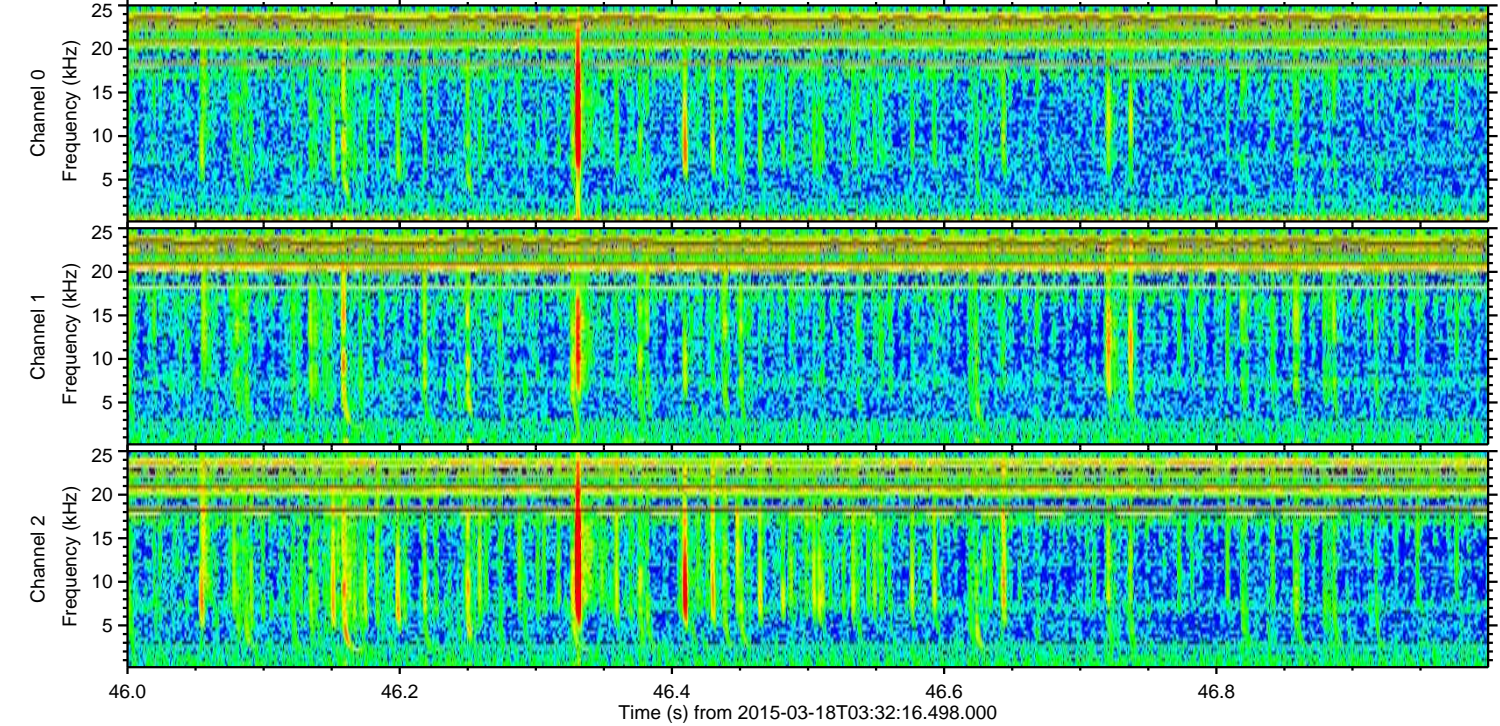
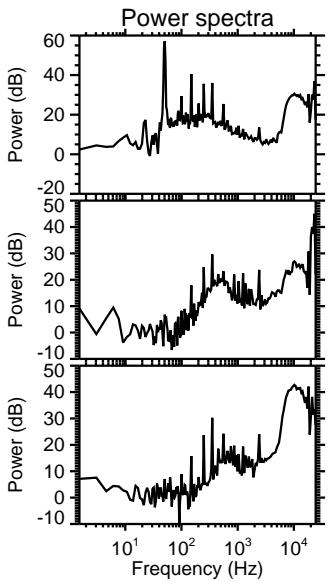
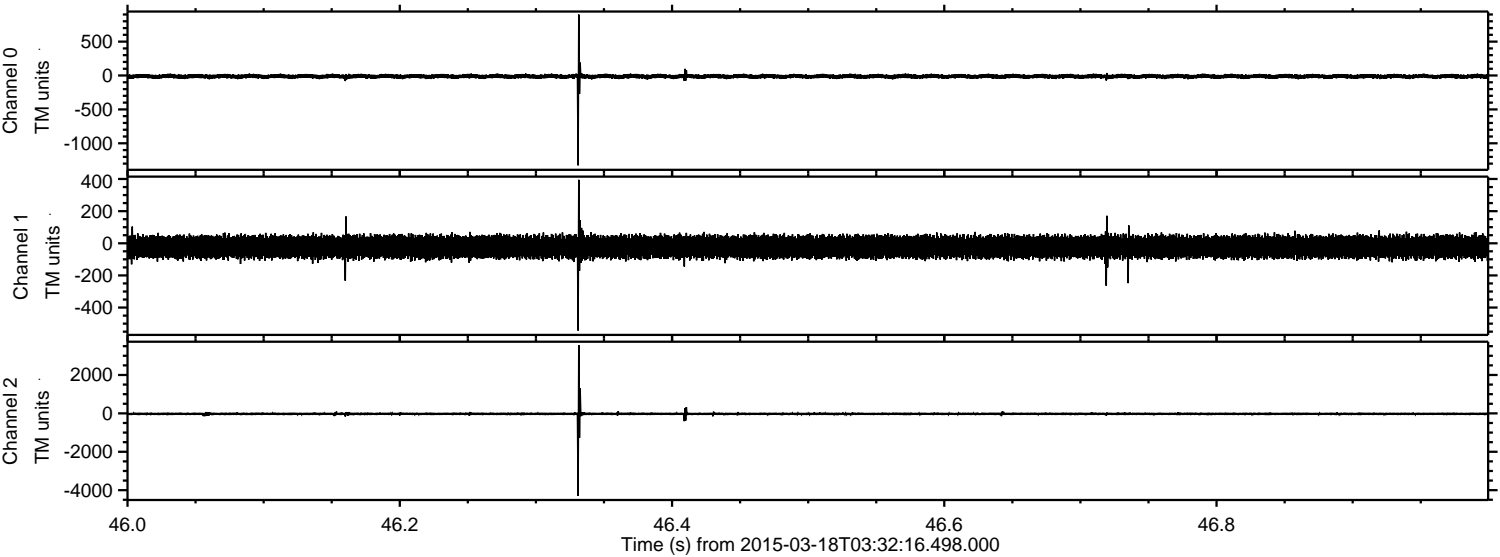

Channel 0
mn: -1325
mx: 899
 μ : -12.4
 σ : 17.0

Channel 1
mn: -543
mx: 395
 μ : -22.9
 σ : 34.6

Channel 2
mn: -4297
mx: 3554
 μ : -26.0
 σ : 43.9

Processed Wed Mar 18 06:22:45 2015 by ELM ver.2012-10-06 from 001__elm20150318_033215__dat00.bin

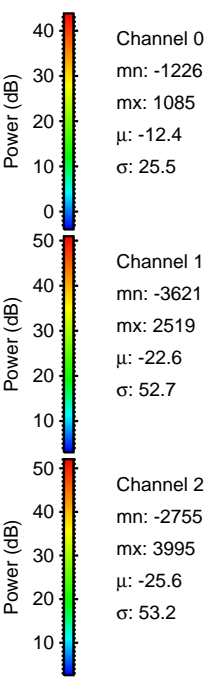
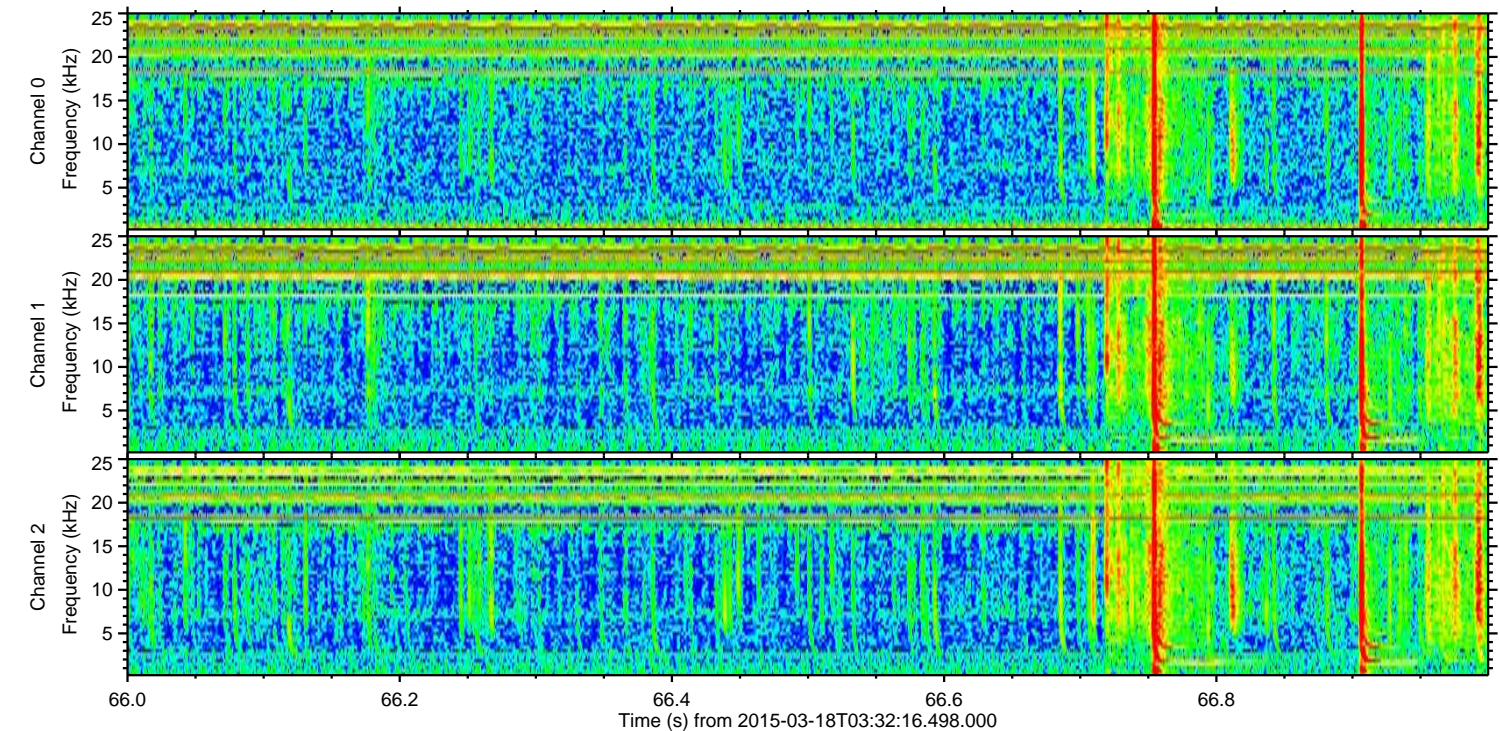
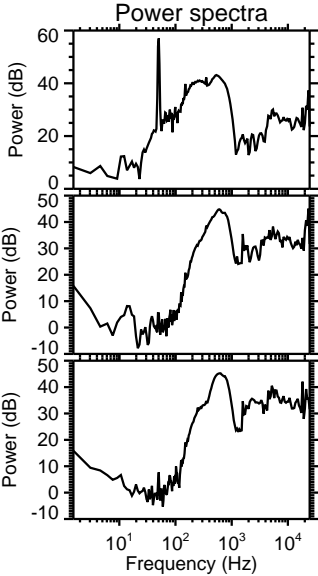
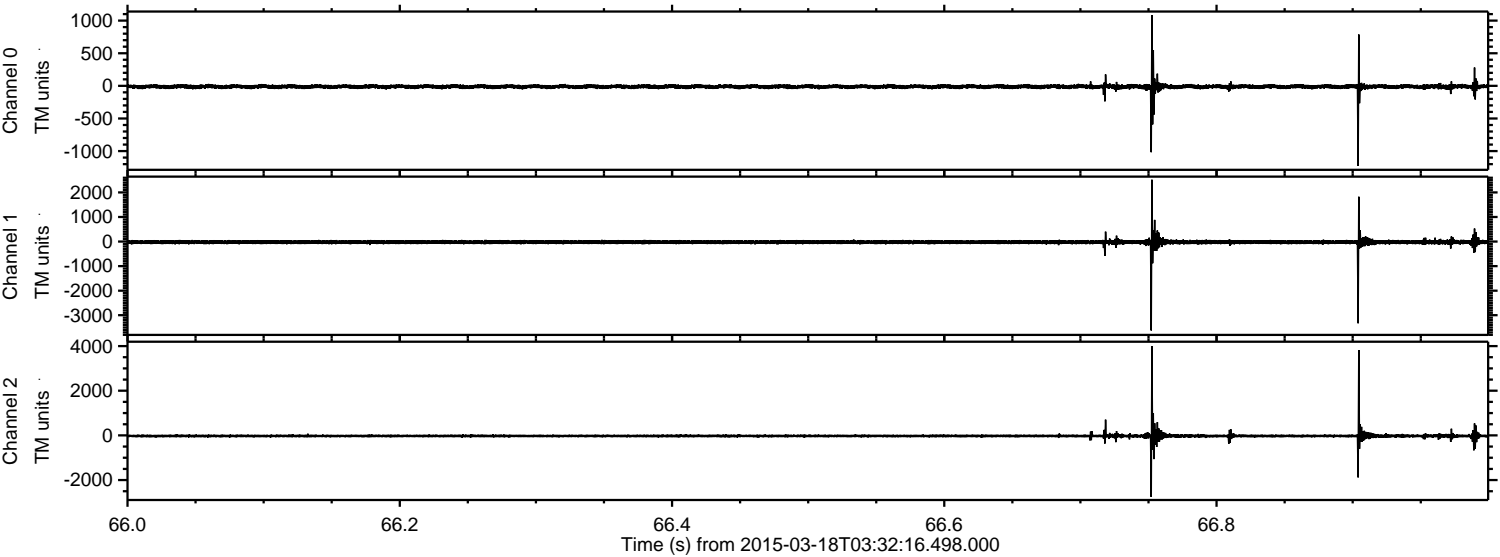

ELMAVAN 3D WAVEFORMS (Measured data sampled at 50 kHz) 49788 packets of 144 samples from 2015-03-18T03:32:16.498.000. Part 121/144

Processed Wed Mar 18 06:22:46 2015 by ELM ver.2012-10-06 from 001__elm20150318_033215__dat00.bin

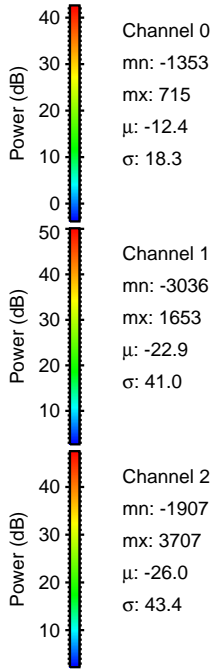
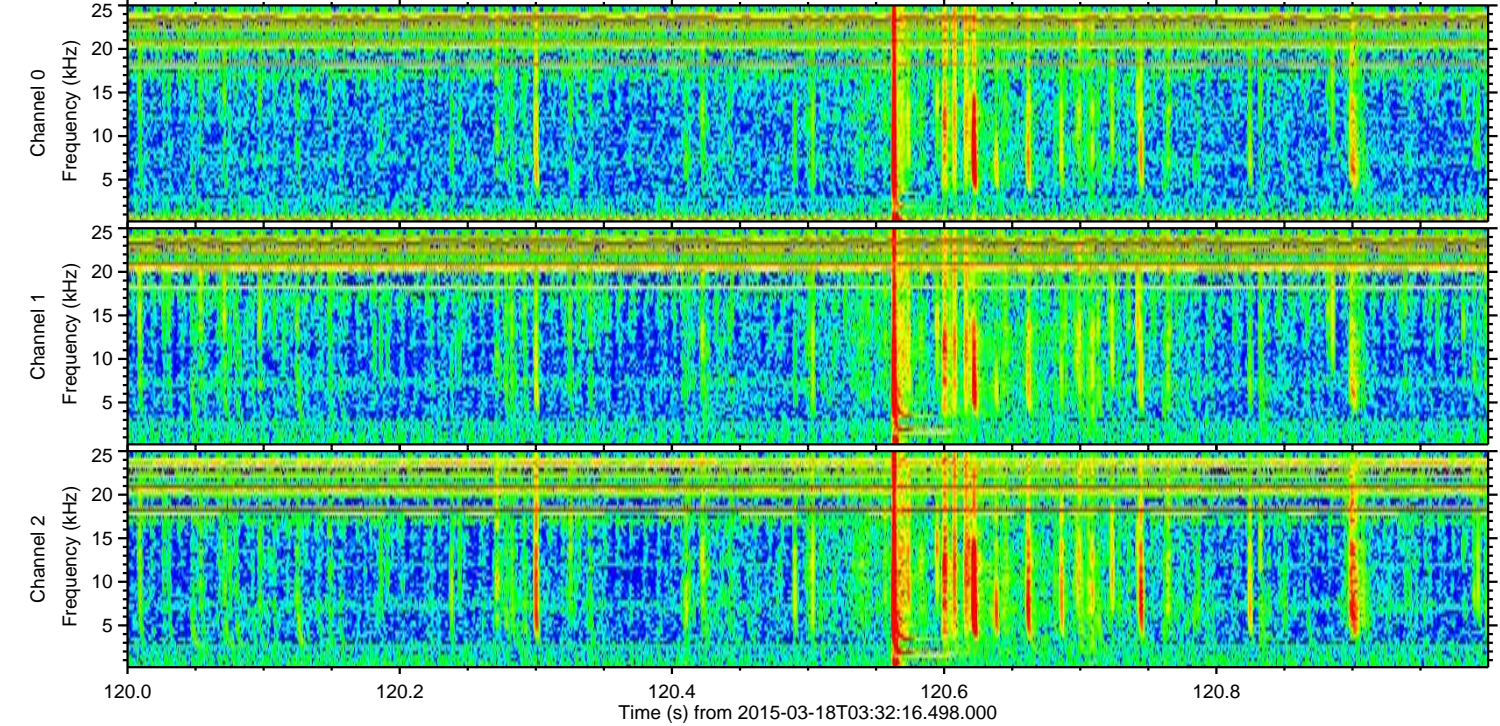
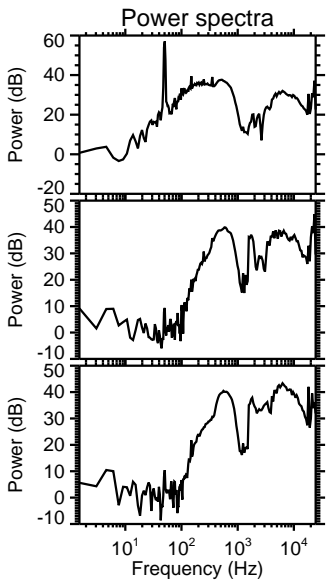
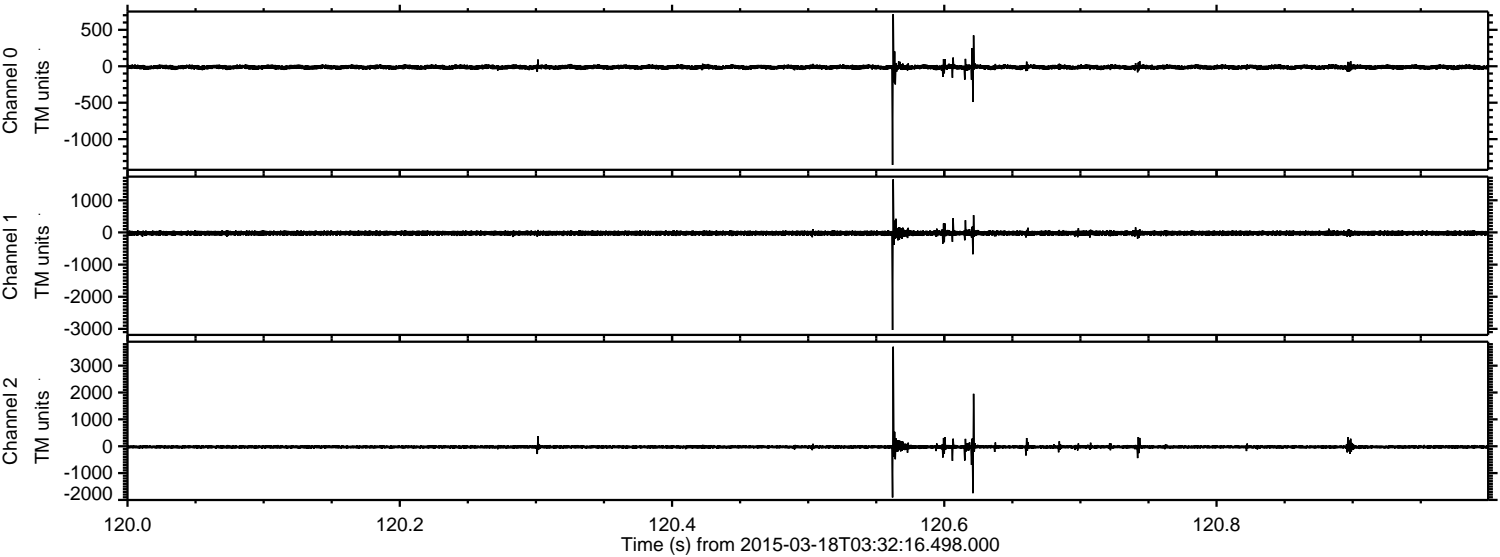

Processed Wed Mar 18 06:22:47 2015 by ELM ver.2012-10-06 from 001__elm20150318_033215__dat00.bin

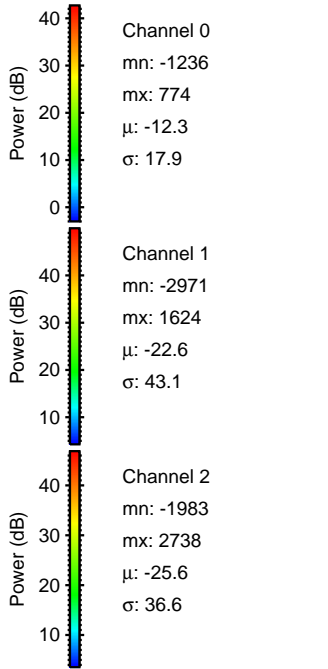
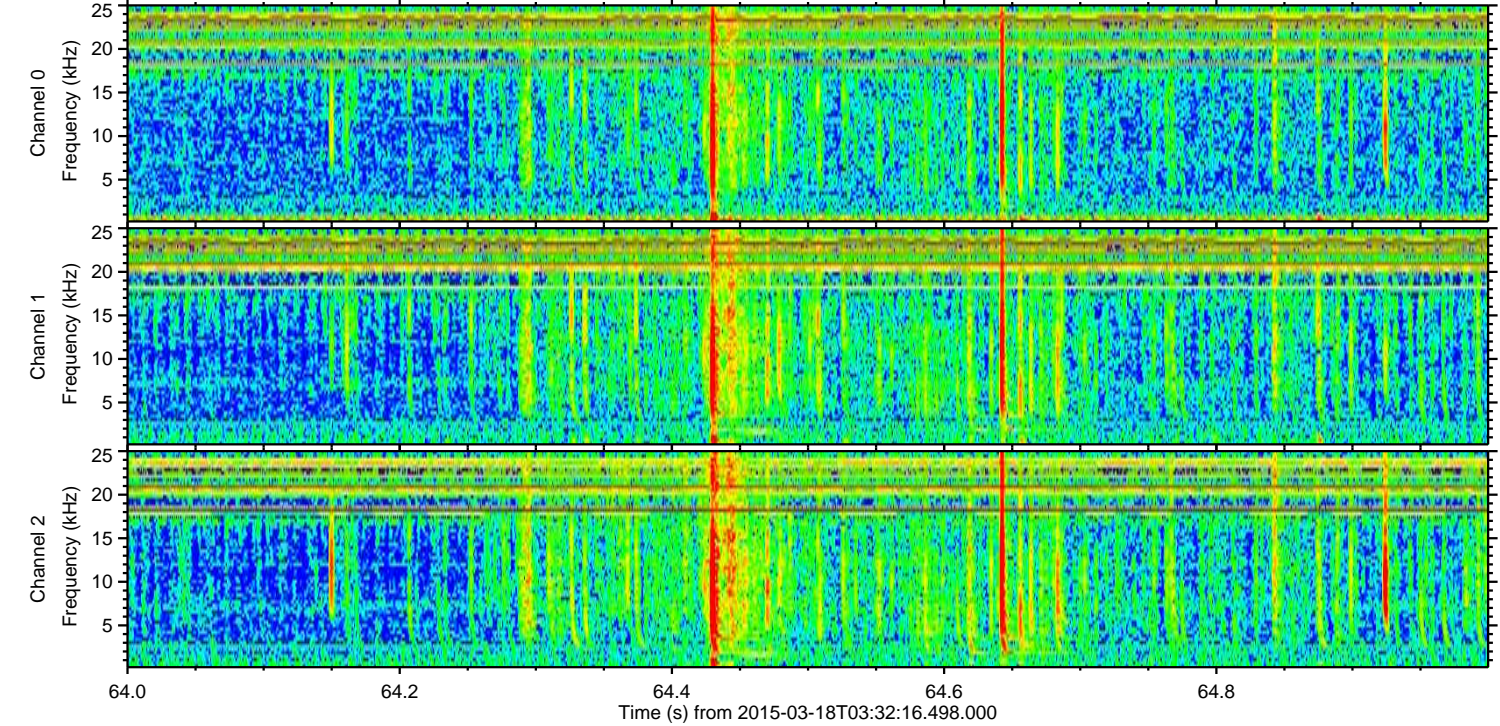
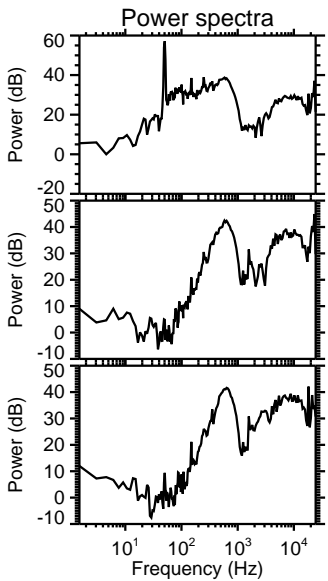
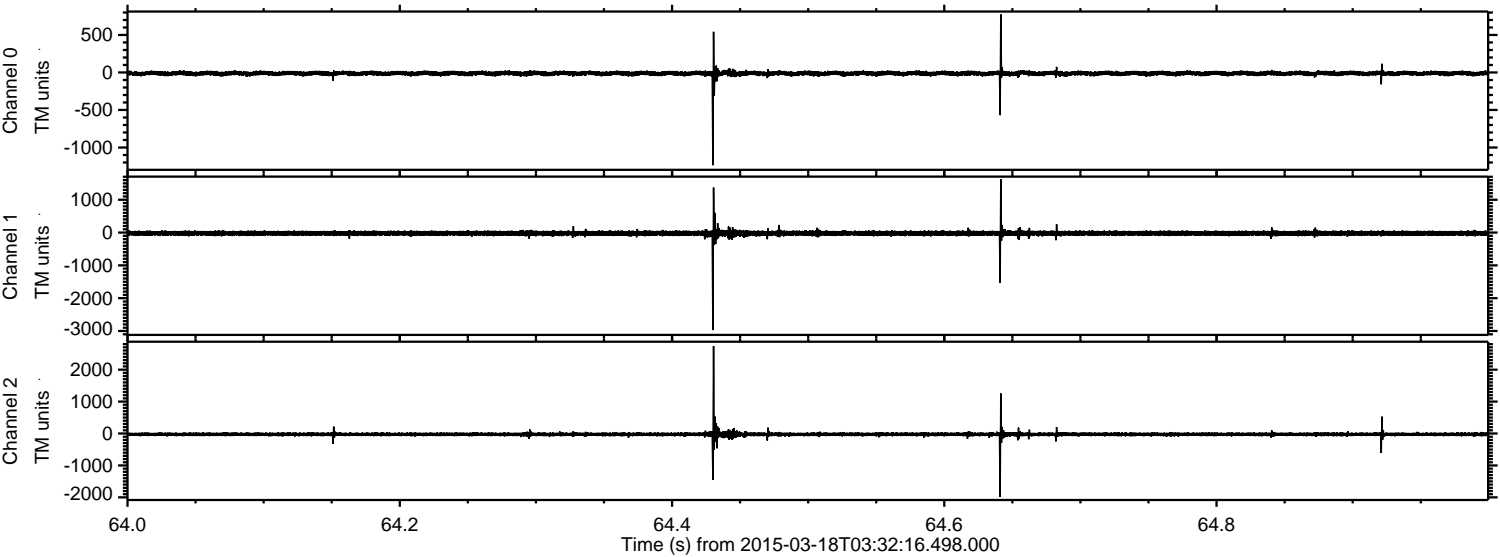

Processed Wed Mar 18 06:22:48 2015 by ELM ver.2012-10-06 from 001__elm20150318_033215__dat00.bin

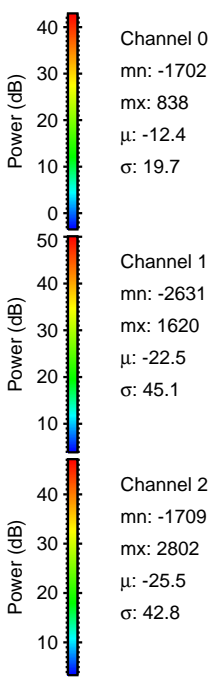
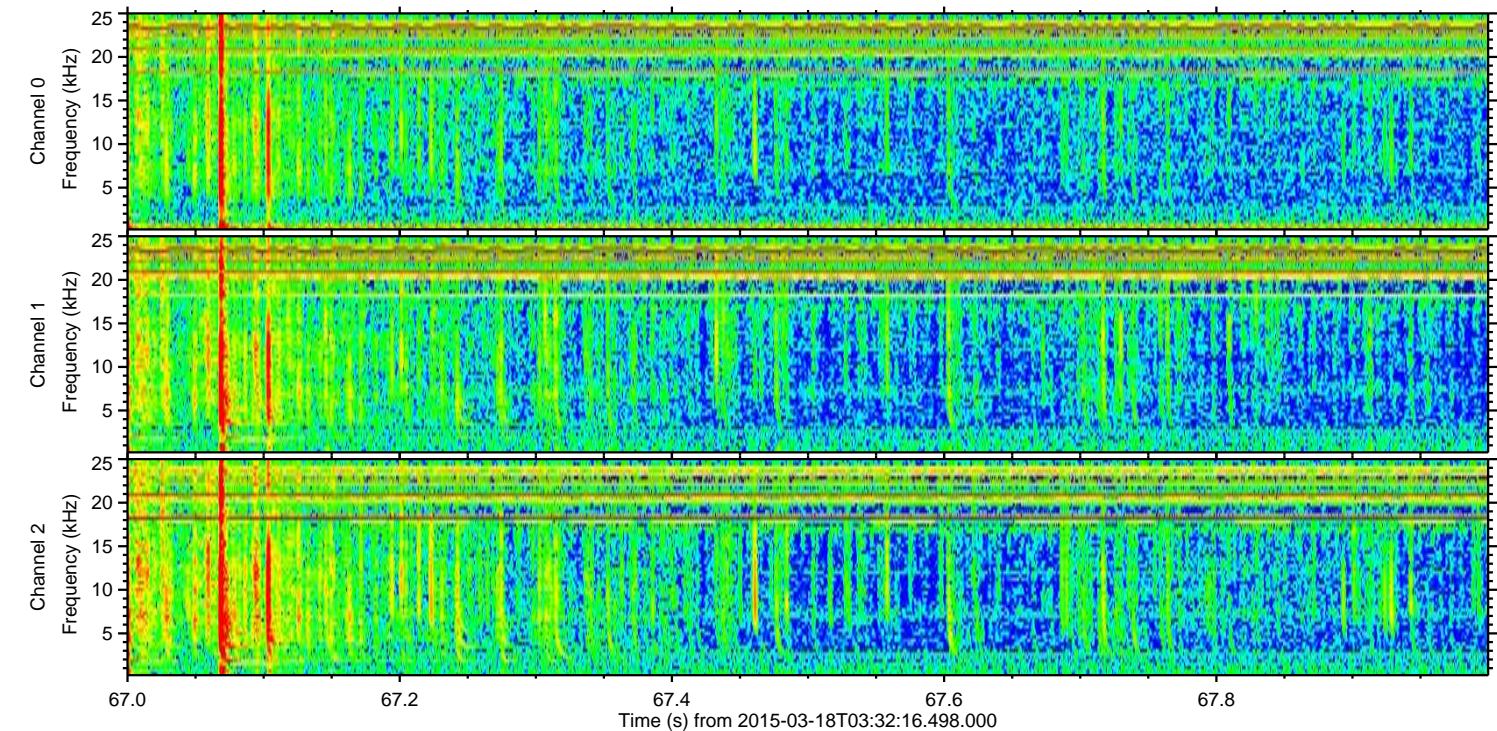
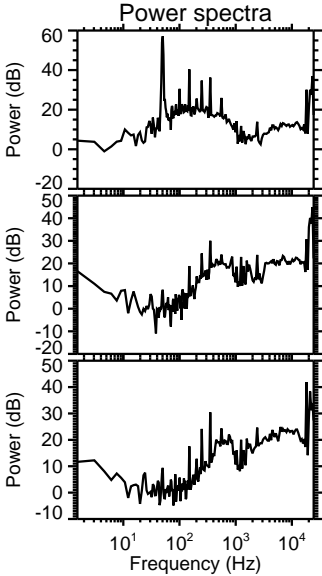
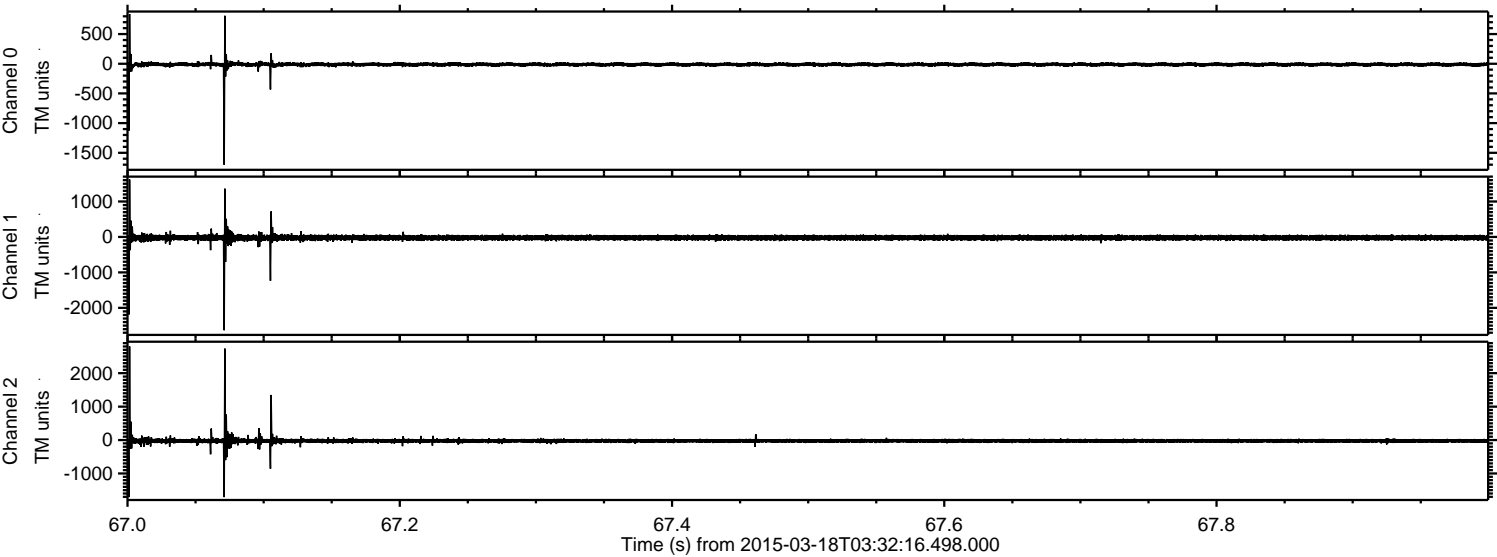

Processed Wed Mar 18 06:22:49 2015 by ELM ver.2012-10-06 from 001__elm20150318_033215__dat00.bin

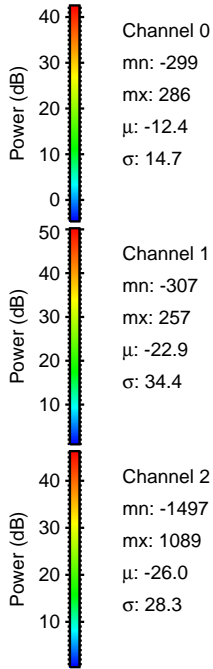
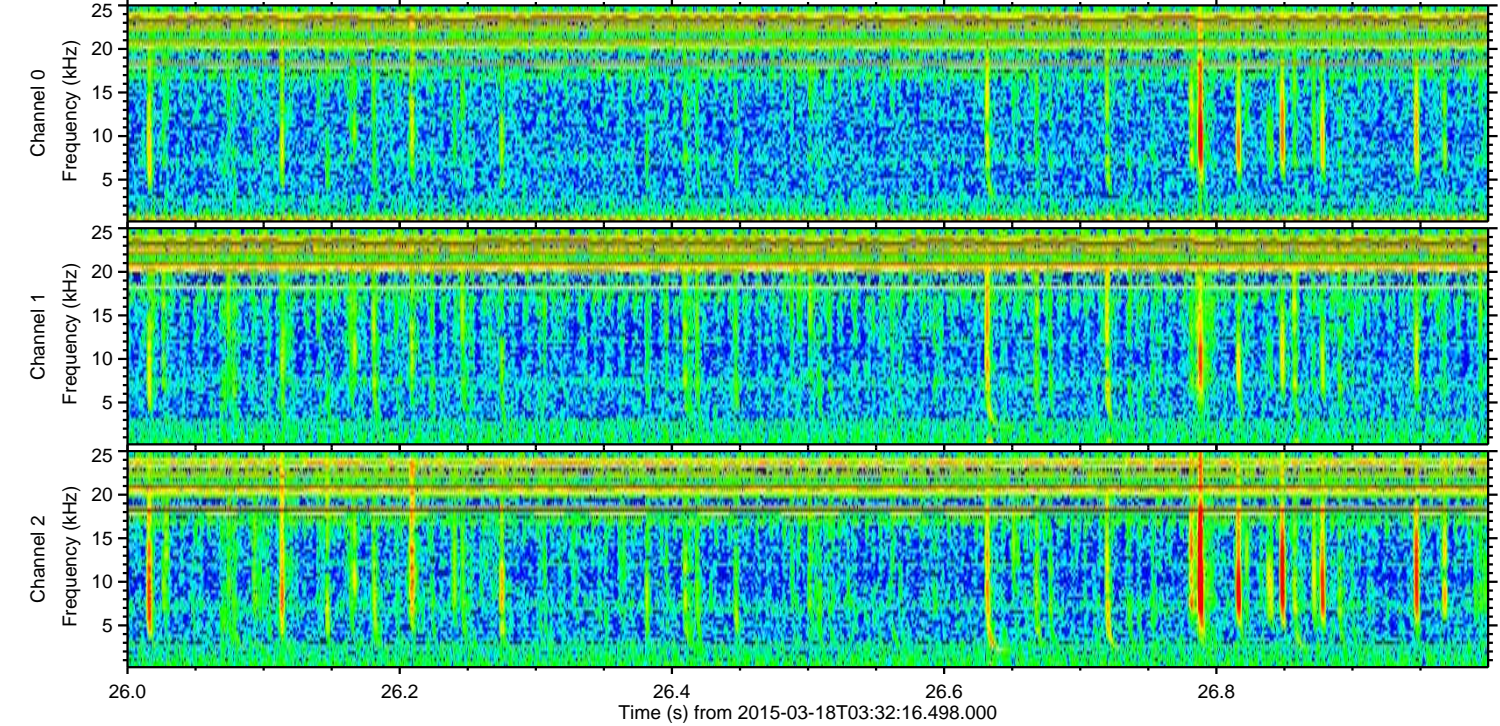
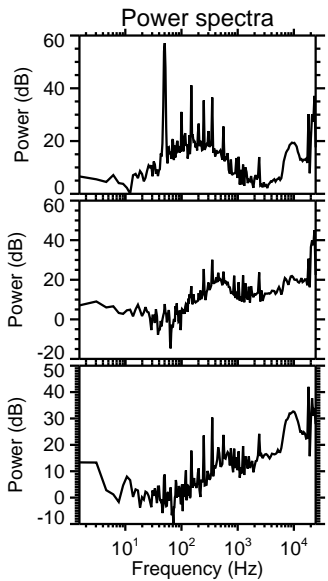
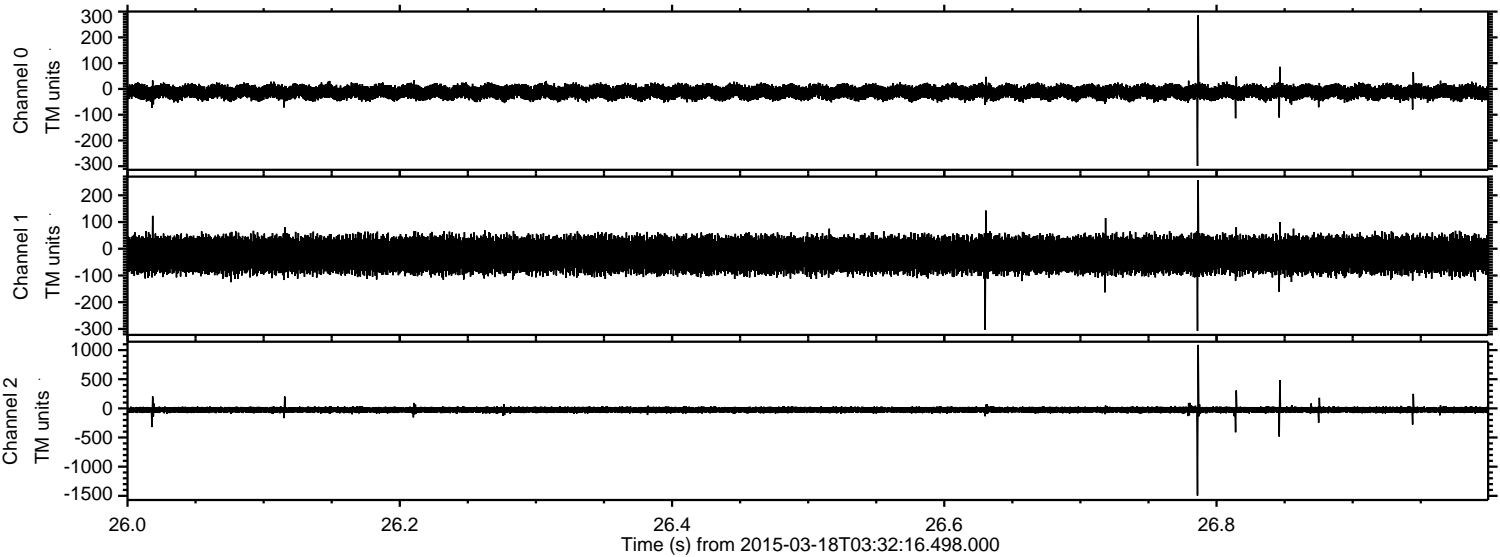

Channel 0
mn: -299
mx: 286
 μ : -12.4
 σ : 14.7

Channel 1
mn: -307
mx: 257
 μ : -22.9
 σ : 34.4

Channel 2
mn: -1497
mx: 1089
 μ : -26.0
 σ : 28.3

Processed Wed Mar 18 06:22:50 2015 by ELM ver.2012-10-06 from 001__elm20150318_033215__dat00.bin

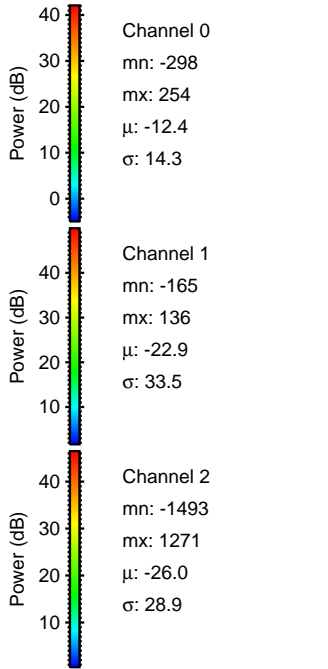
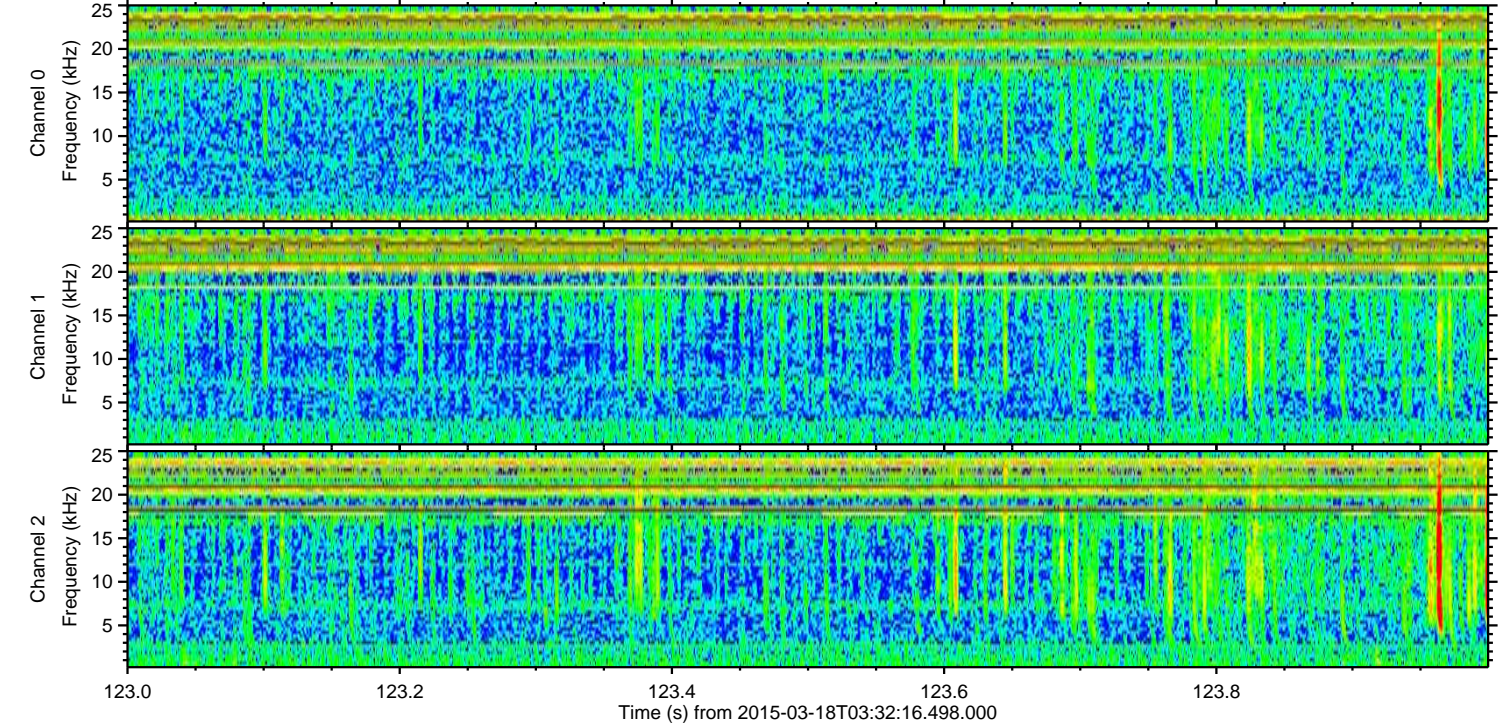
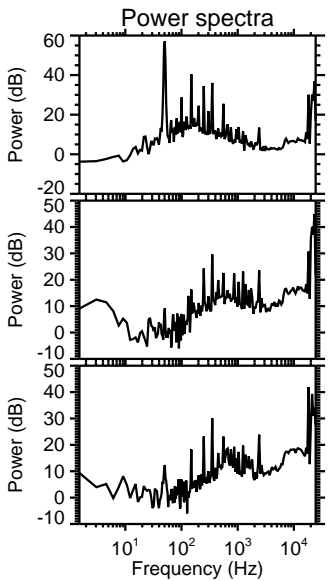
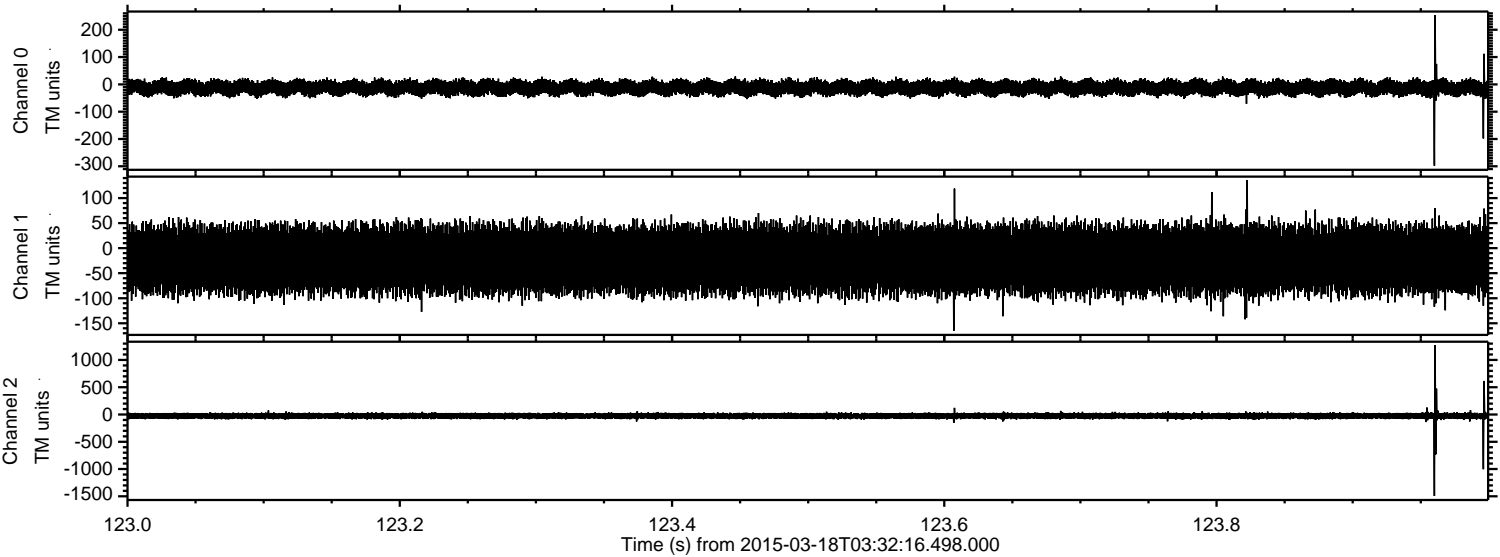

Processed Wed Mar 18 06:22:51 2015 by ELM ver.2012-10-06 from 001__elm20150318_033215__dat00.bin

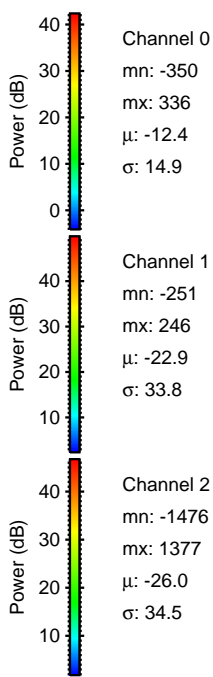
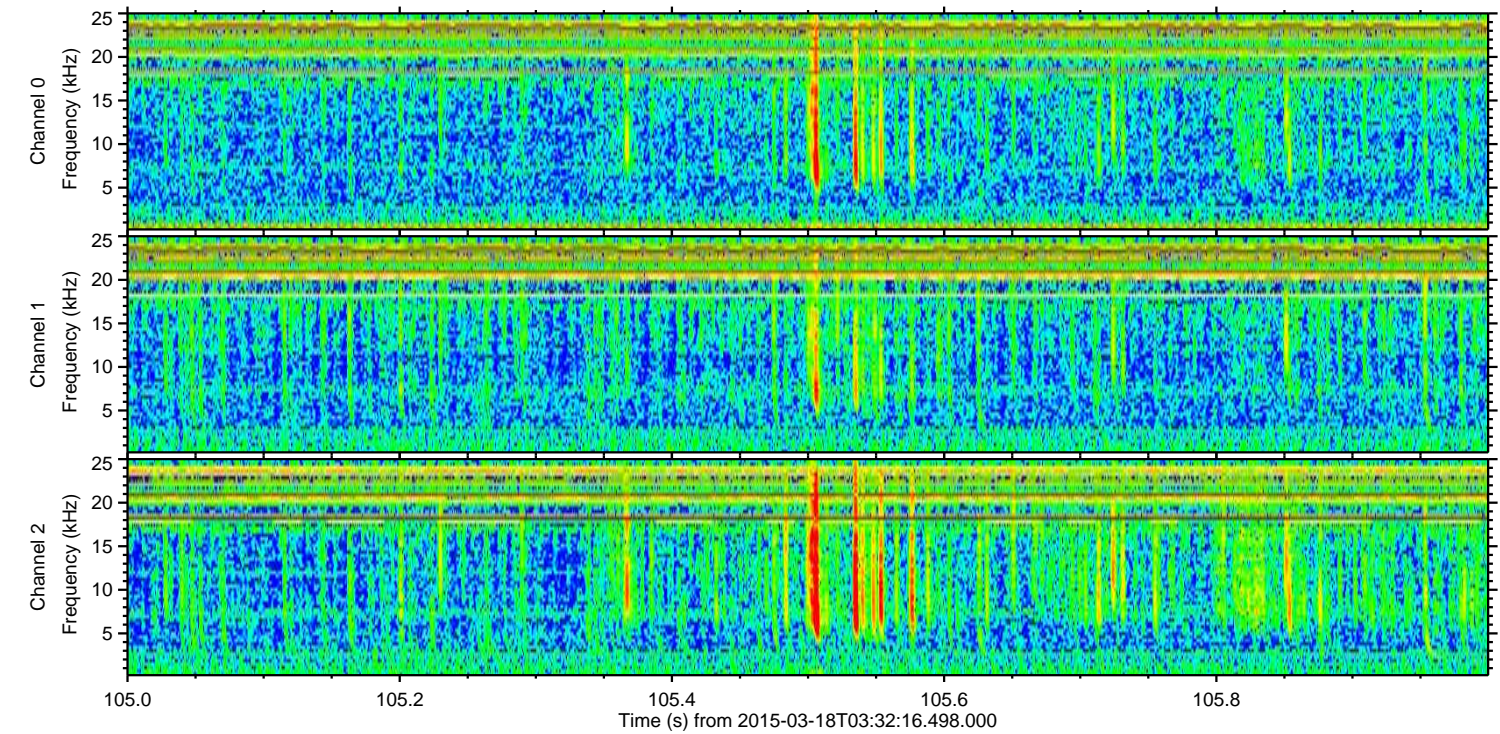
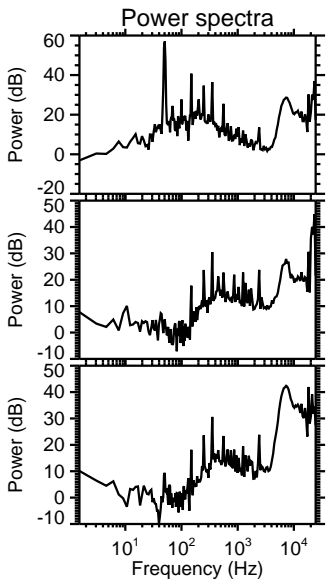
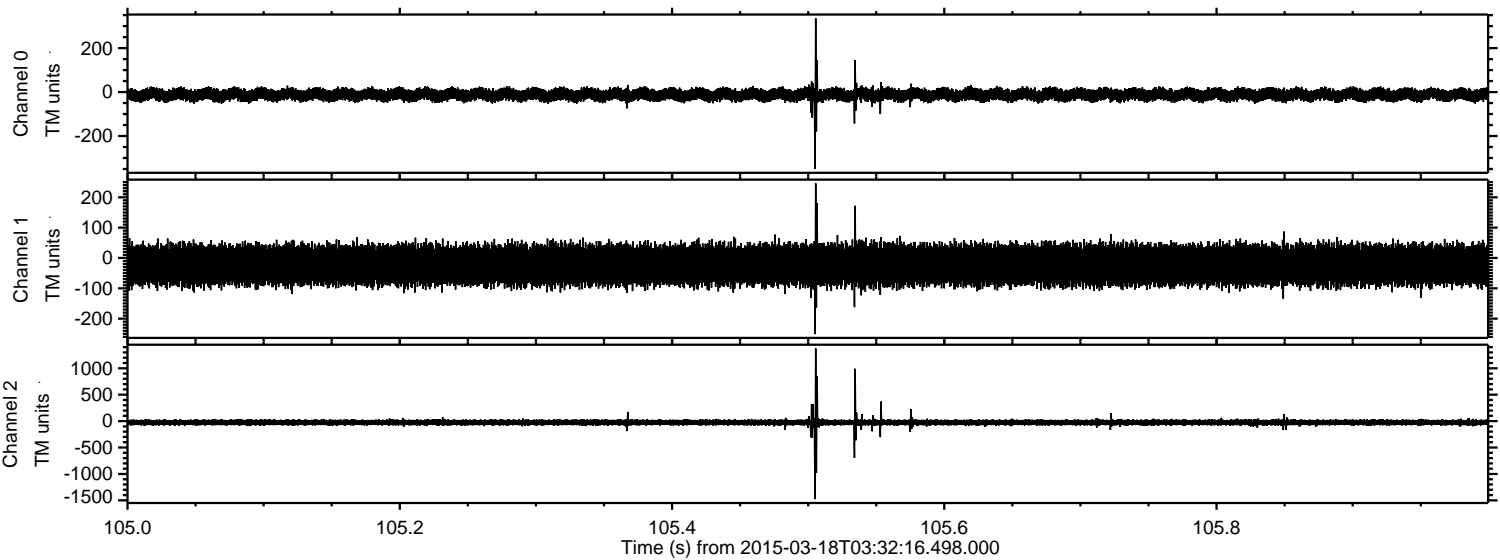

Channel 0
mn: -350
mx: 336
 μ : -12.4
 σ : 14.9

Channel 1
mn: -251
mx: 246
 μ : -22.9
 σ : 33.8

Channel 2
mn: -1476
mx: 1377
 μ : -26.0
 σ : 34.5

Processed Wed Mar 18 06:22:52 2015 by ELM ver.2012-10-06 from 001__elm20150318_033215__dat00.bin

