

ELMAVAN 3D WAVEFORMS (Measured data sampled at 50 kHz) 49786 packets of 144 samples from 2015-03-17T23:52:08.953.000.

Processed Wed Mar 18 00:59:54 2015 by ELM ver.2012-10-06 from 001__elm20150317_235207__dat00.bin

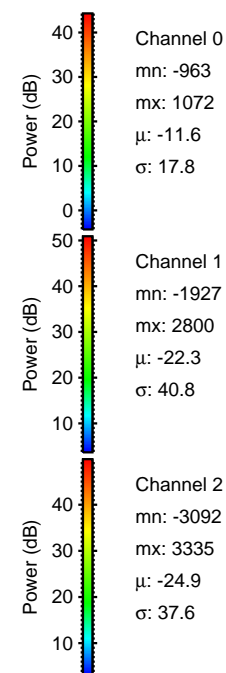
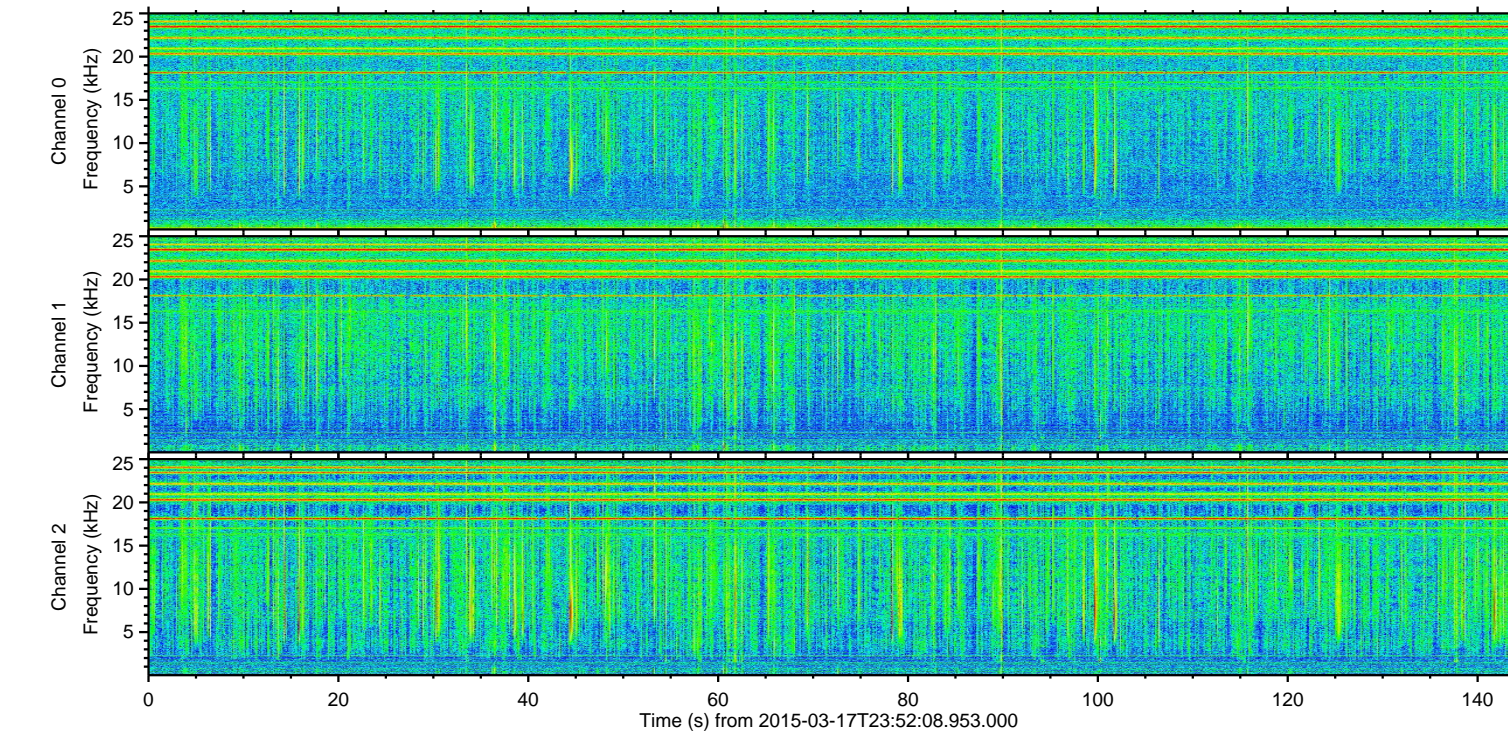
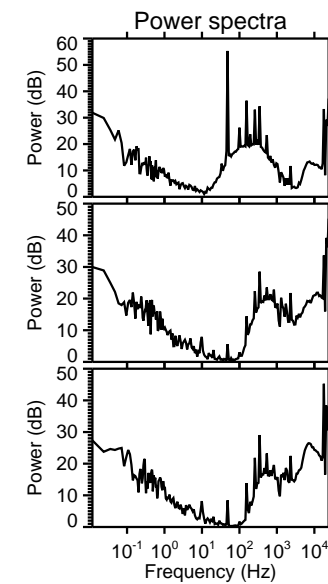
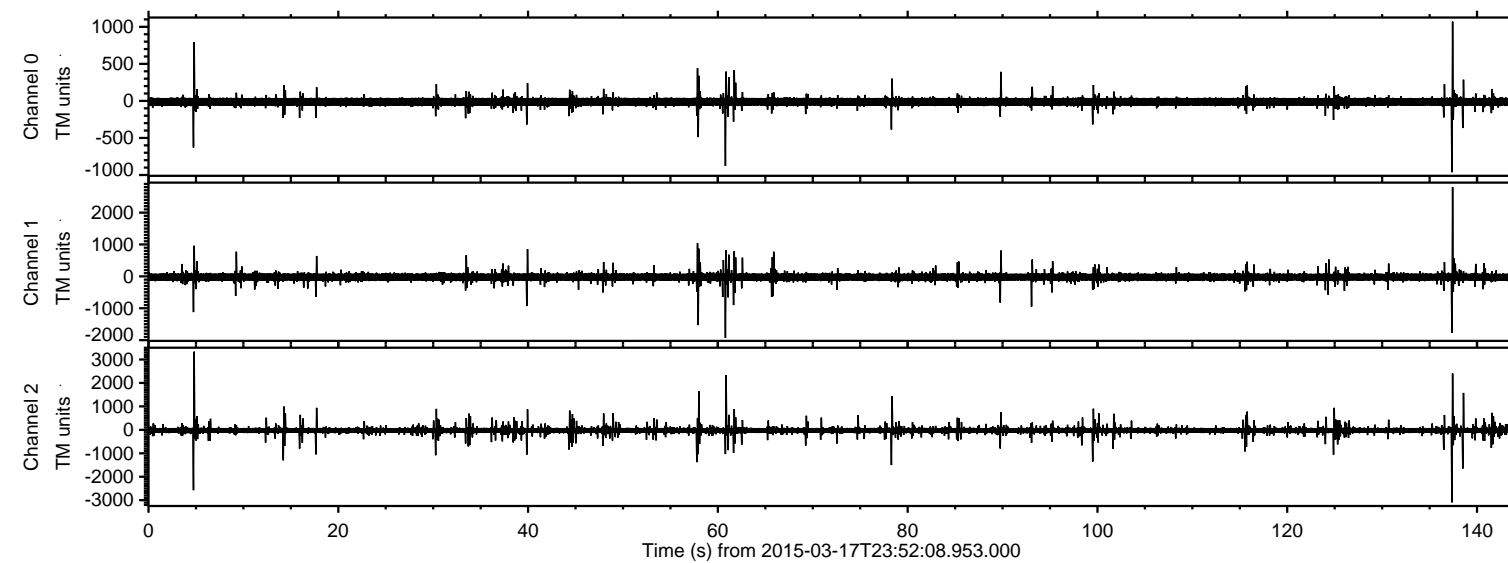

ELMAVAN 3D WAVEFORMS (Measured data sampled at 50 kHz) 49786 packets of 144 samples from 2015-03-17T23:52:08.953.000. Part 5/144

Processed Wed Mar 18 01:00:06 2015 by ELM ver.2012-10-06 from 001__elm20150317_235207__dat00.bin

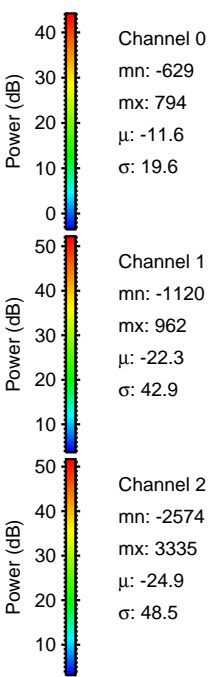
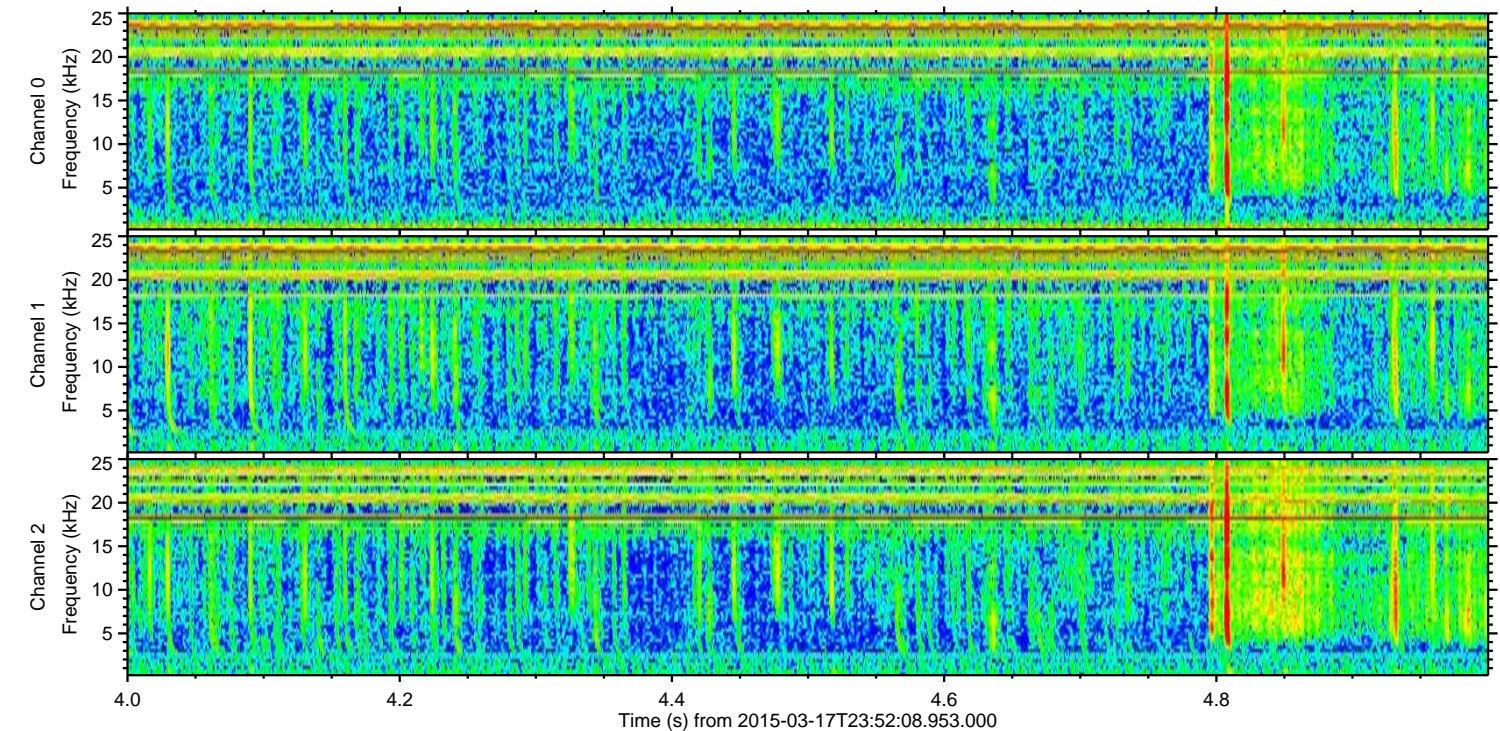
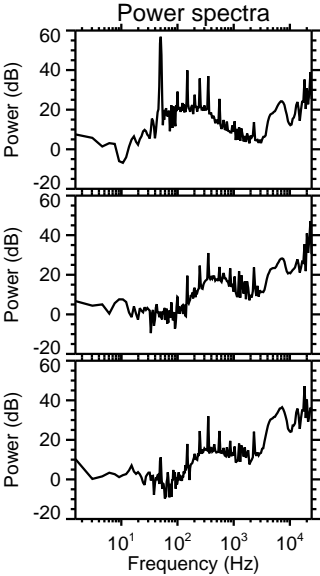
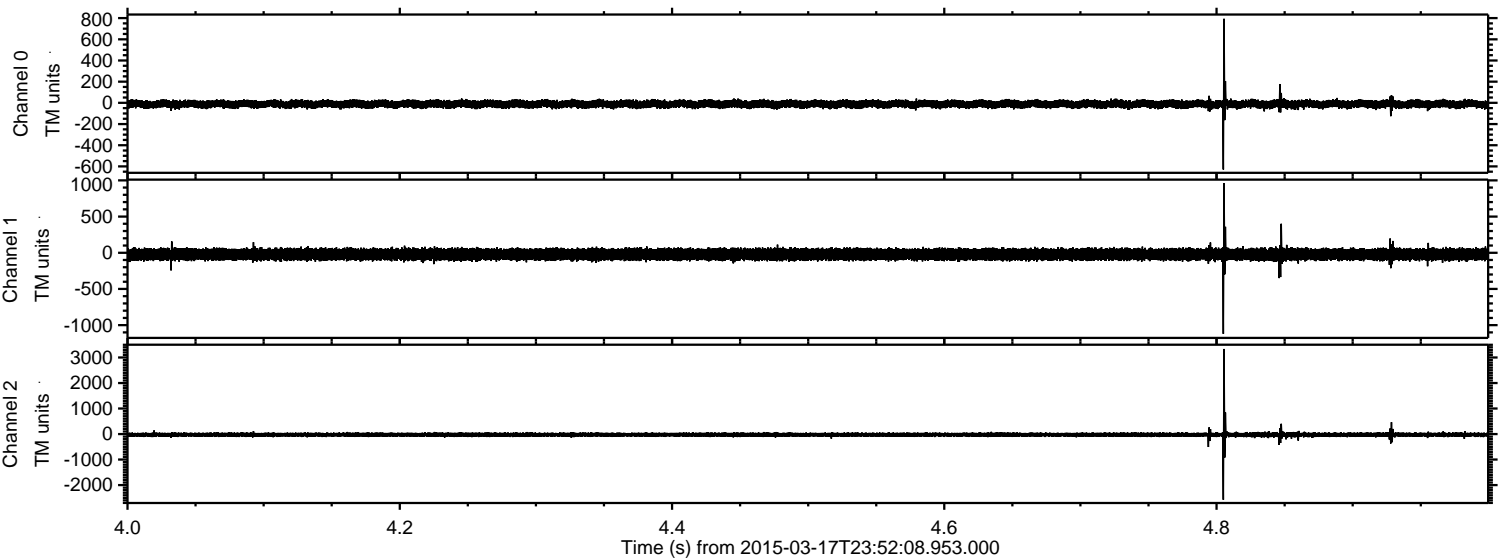

ELMAVAN 3D WAVEFORMS (Measured data sampled at 50 kHz) 49786 packets of 144 samples from 2015-03-17T23:52:08.953.000. Part 138/144

Processed Wed Mar 18 01:00:07 2015 by ELM ver.2012-10-06 from 001__elm20150317_235207__dat00.bin

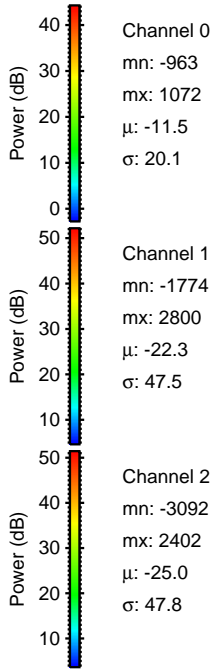
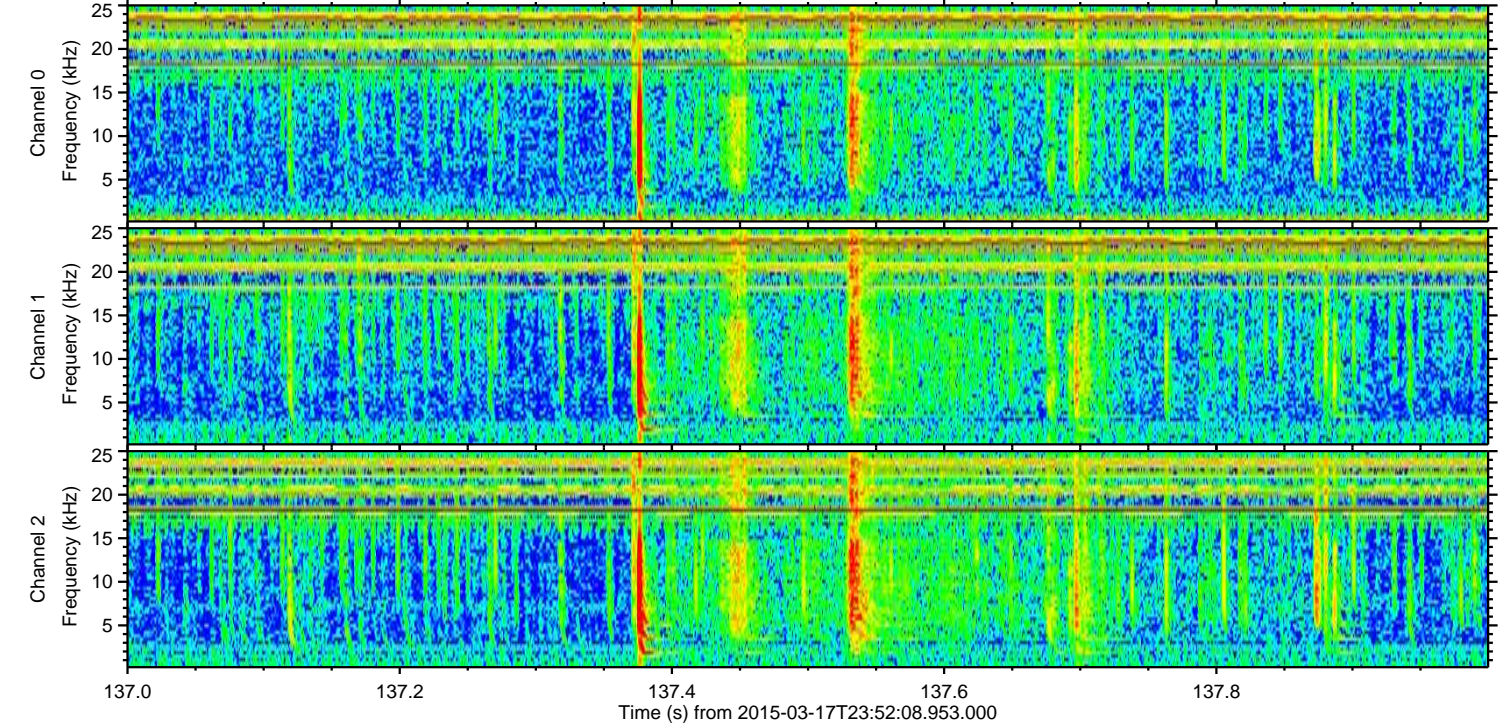
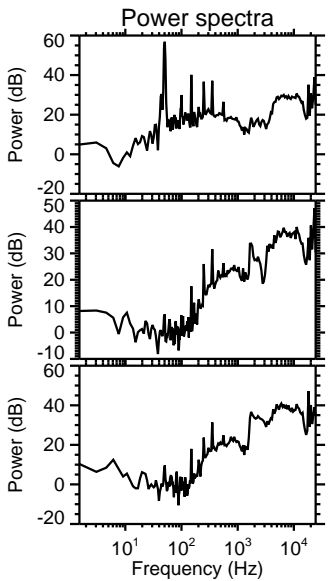
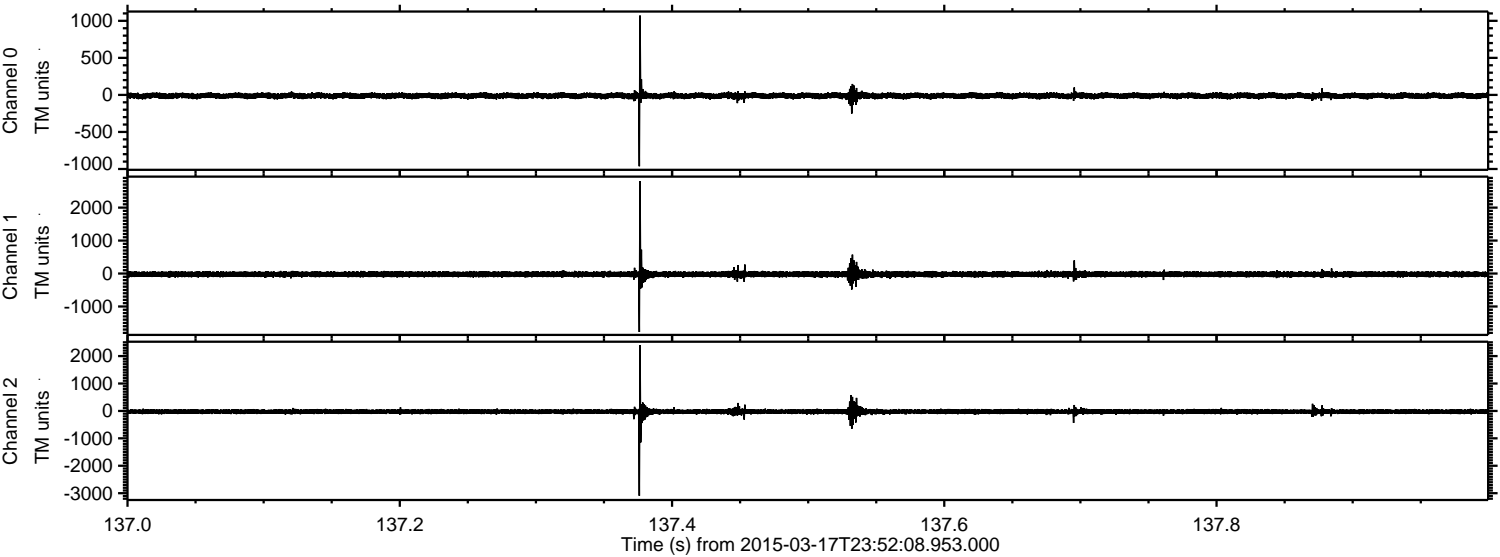

Processed Wed Mar 18 01:00:08 2015 by ELM ver.2012-10-06 from 001__elm20150317_235207__dat00.bin

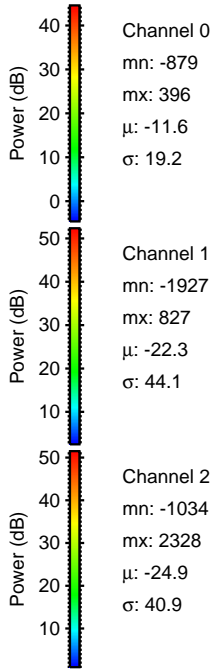
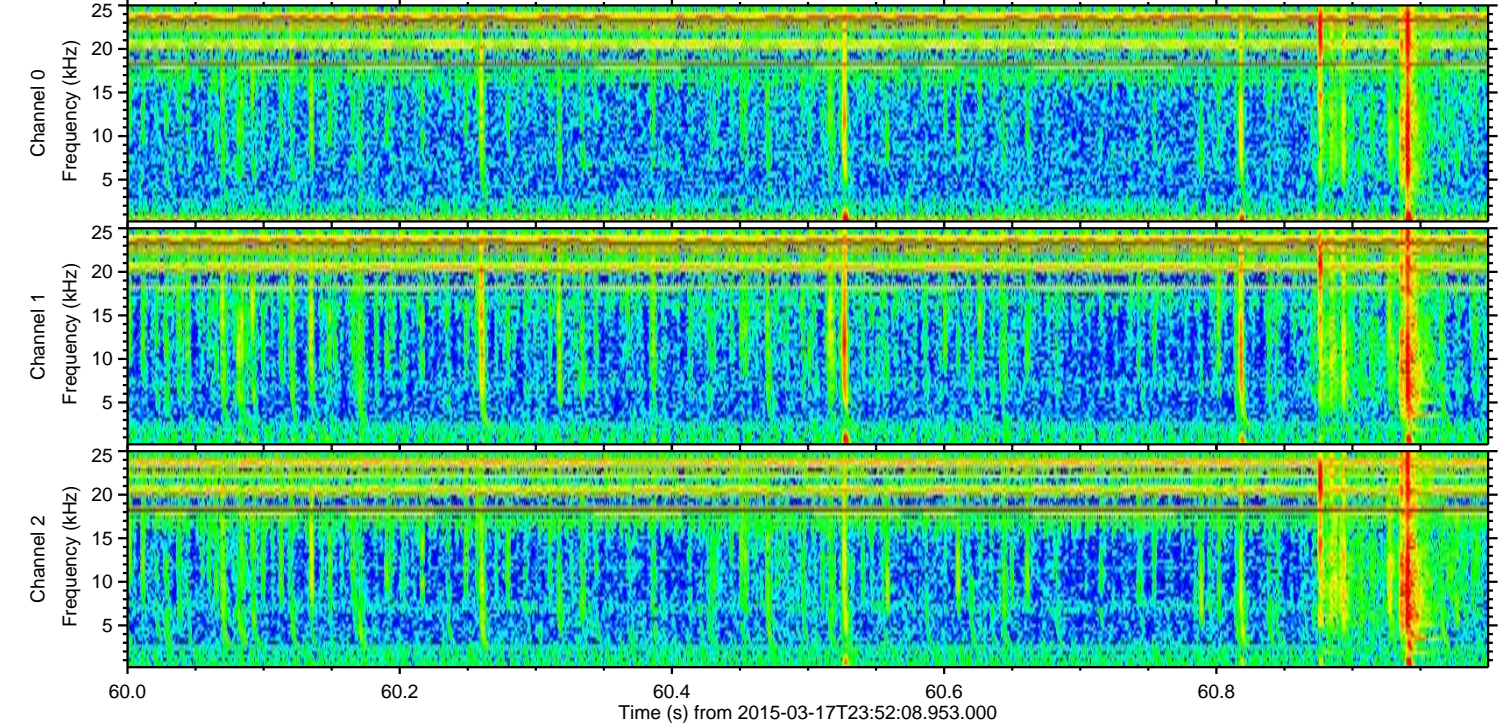
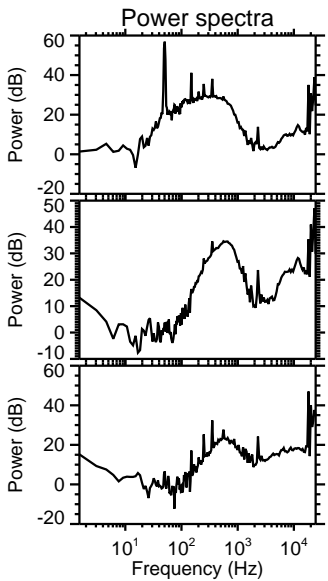
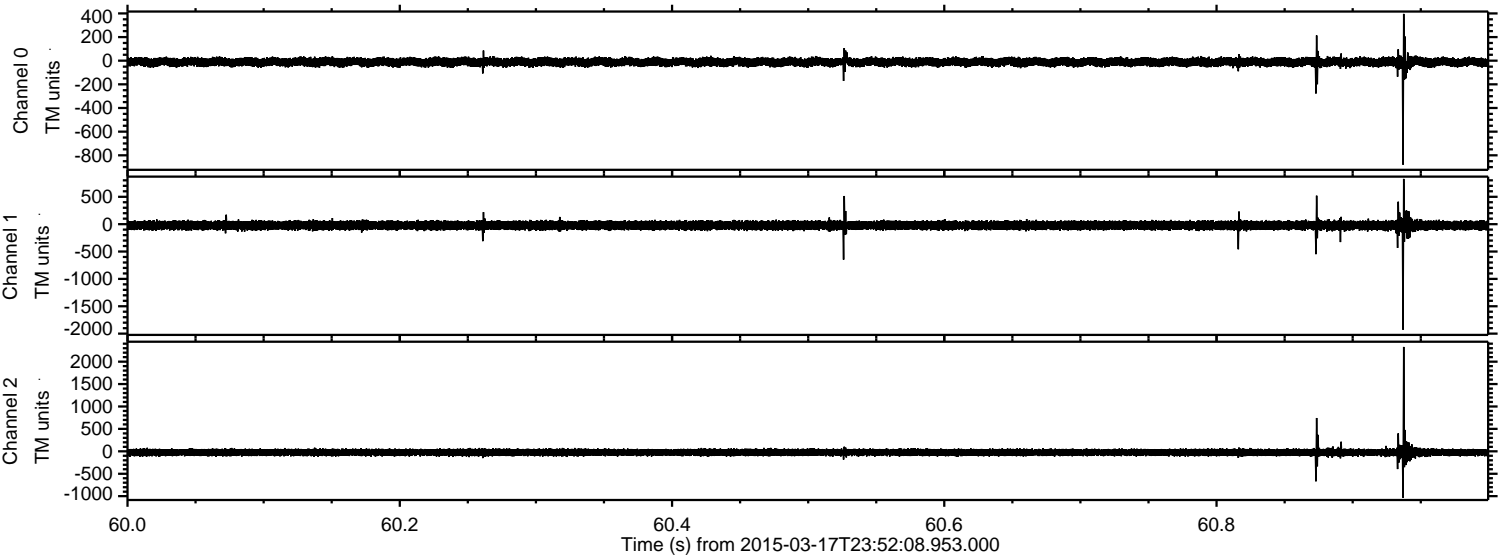

ELMAVAN 3D WAVEFORMS (Measured data sampled at 50 kHz) 49786 packets of 144 samples from 2015-03-17T23:52:08.953.000. Part 139/144

Processed Wed Mar 18 01:00:08 2015 by ELM ver.2012-10-06 from 001__elm20150317_235207__dat00.bin

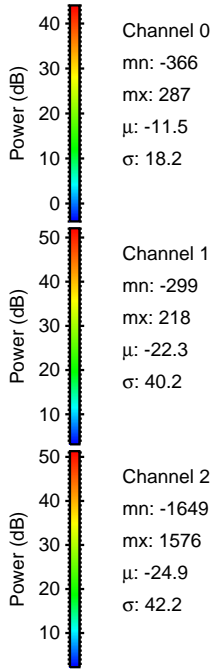
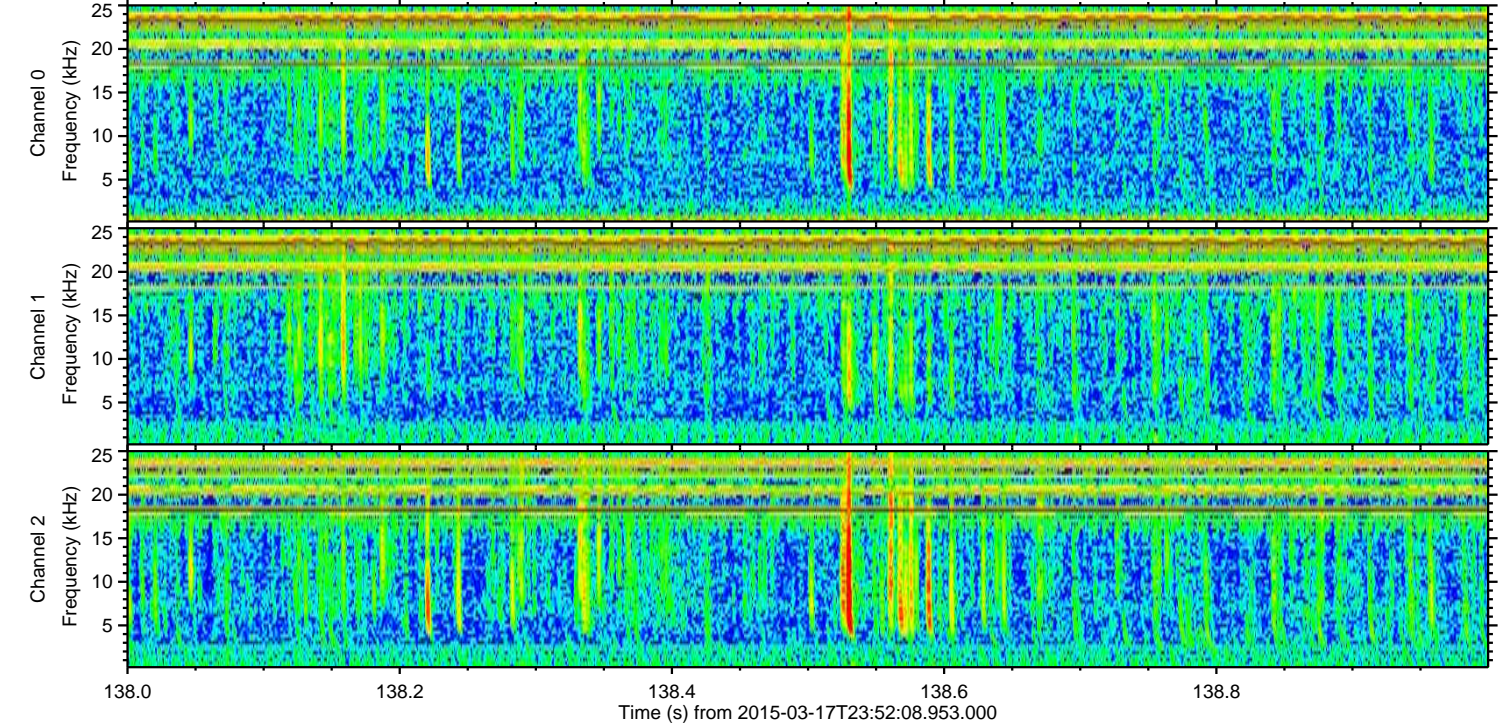
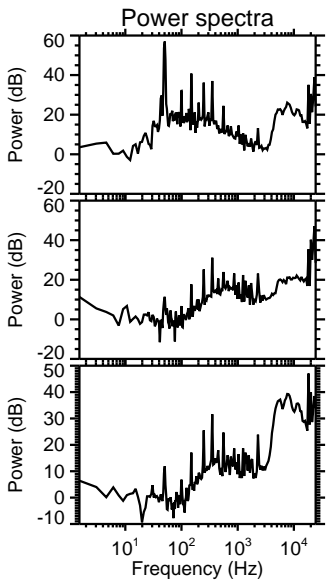
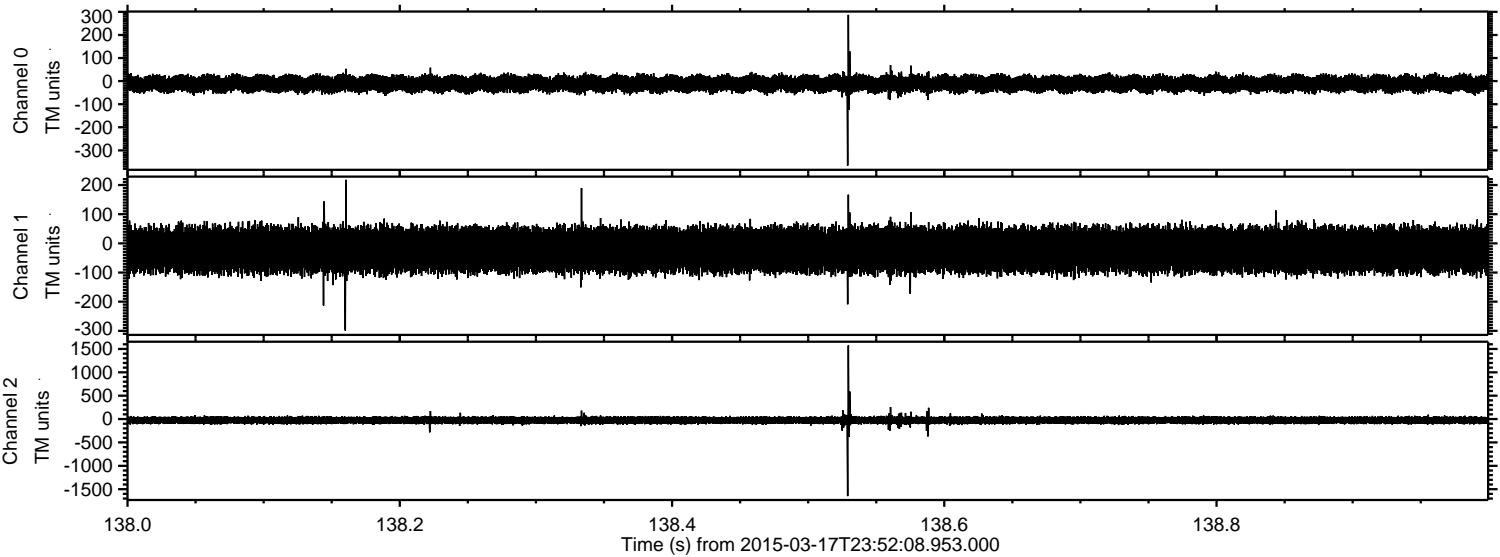

Processed Wed Mar 18 01:00:09 2015 by ELM ver.2012-10-06 from 001__elm20150317_235207__dat00.bin

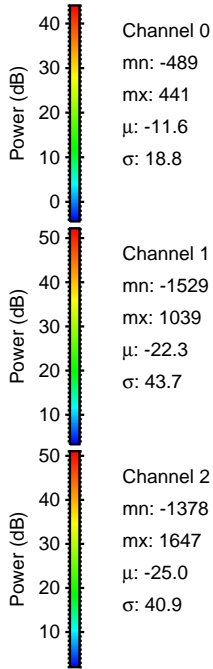
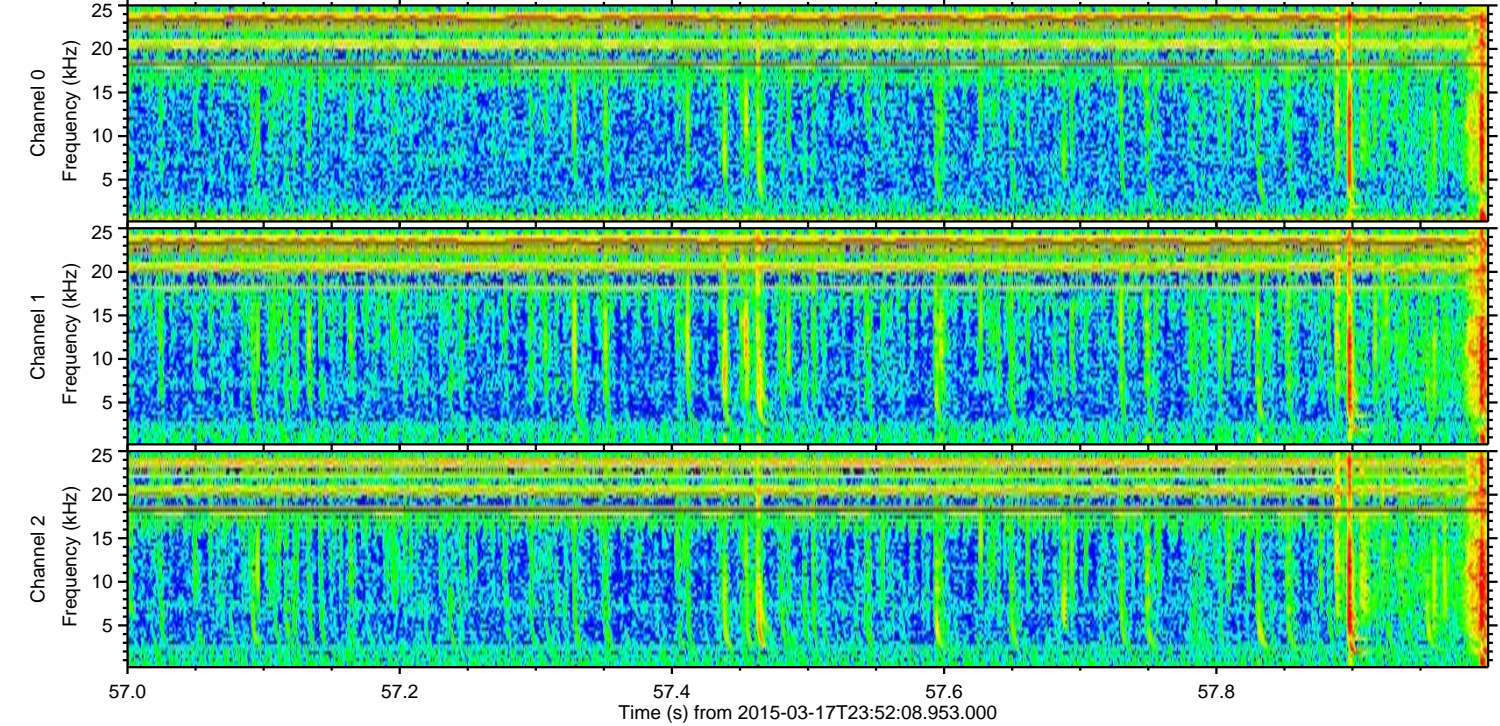
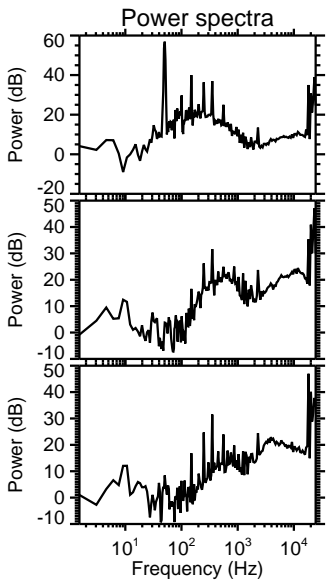
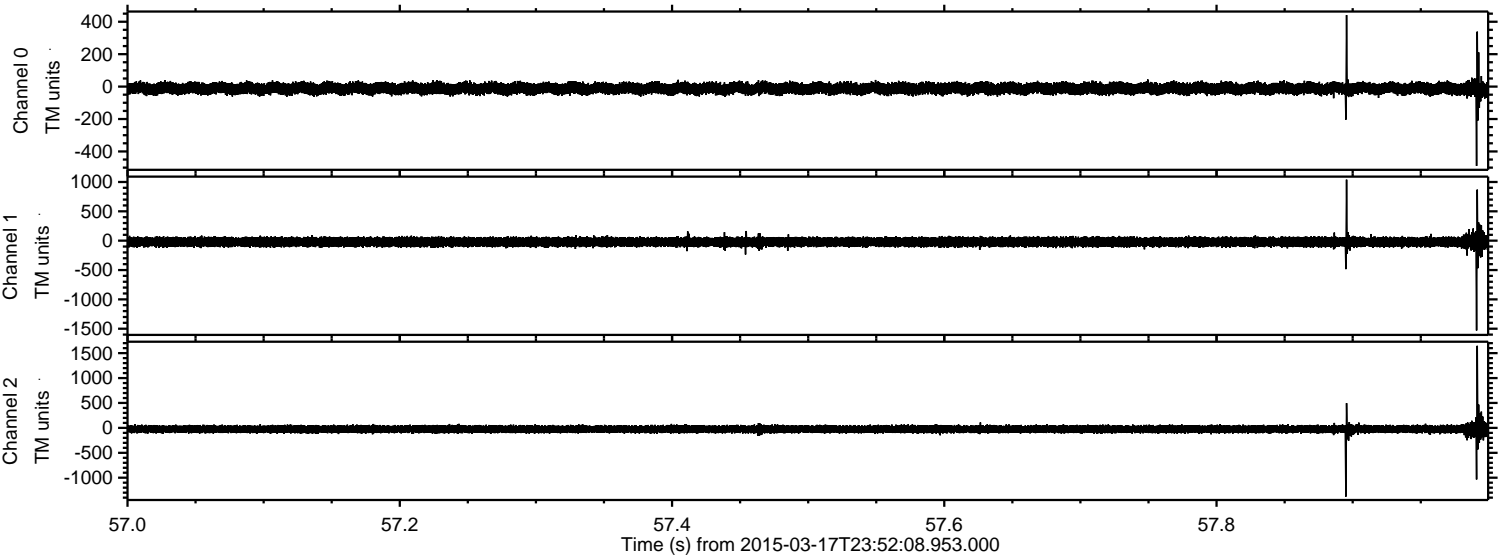

Channel 0
mn: -489
mx: 441
 μ : -11.6
 σ : 18.8

Channel 1
mn: -1529
mx: 1039
 μ : -22.3
 σ : 43.7

Channel 2
mn: -1378
mx: 1647
 μ : -25.0
 σ : 40.9

Processed Wed Mar 18 01:00:10 2015 by ELM ver.2012-10-06 from 001__elm20150317_235207__dat00.bin

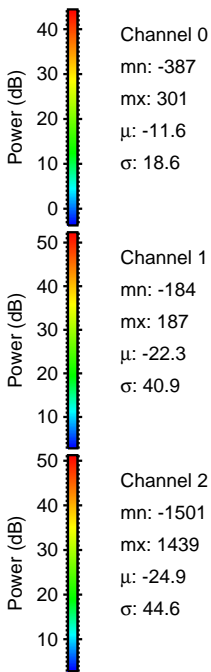
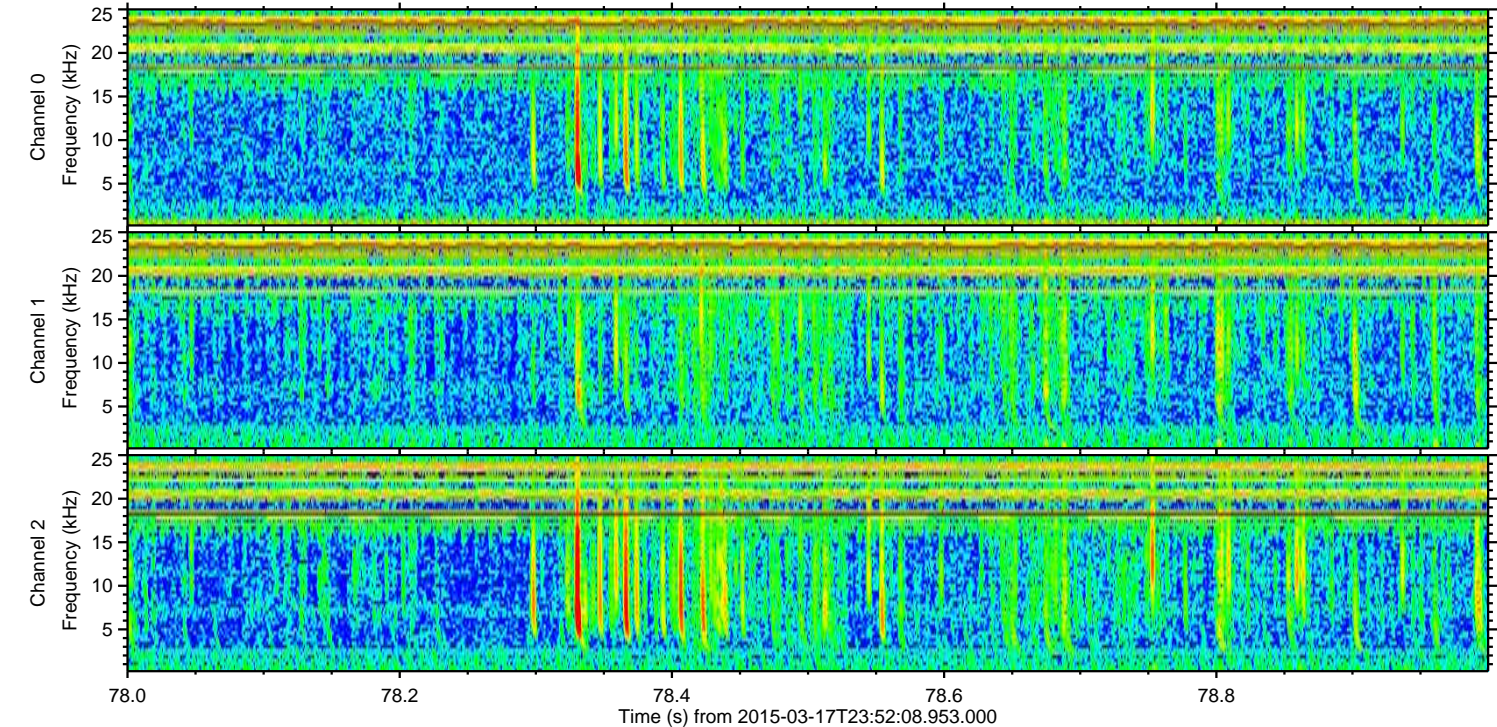
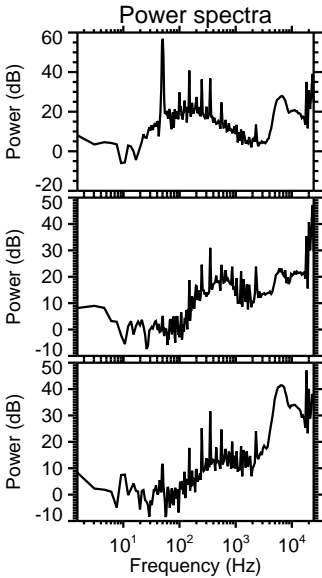
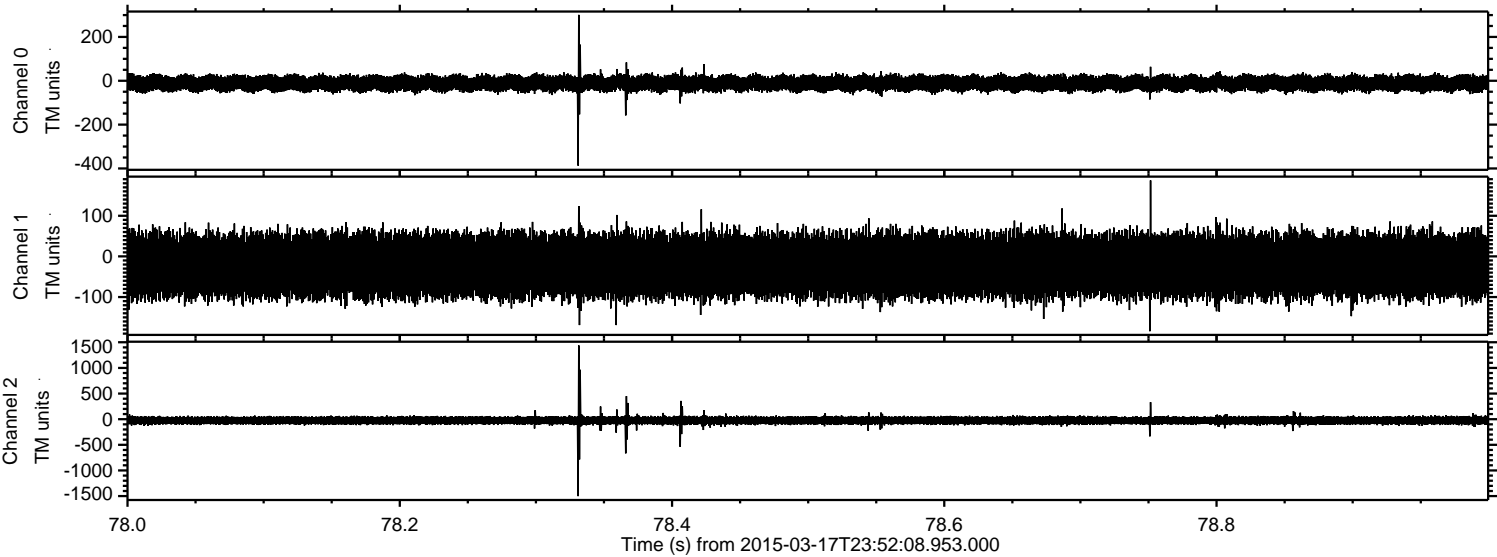

ELMAVAN 3D WAVEFORMS (Measured data sampled at 50 kHz) 49786 packets of 144 samples from 2015-03-17T23:52:08.953.000. Part 100/144

Processed Wed Mar 18 01:00:11 2015 by ELM ver.2012-10-06 from 001__elm20150317_235207__dat00.bin

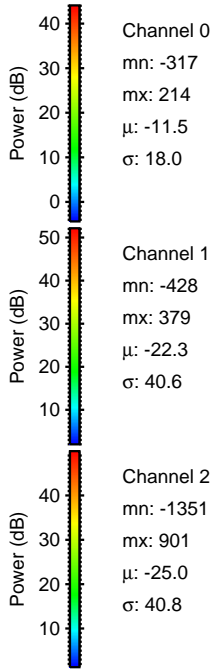
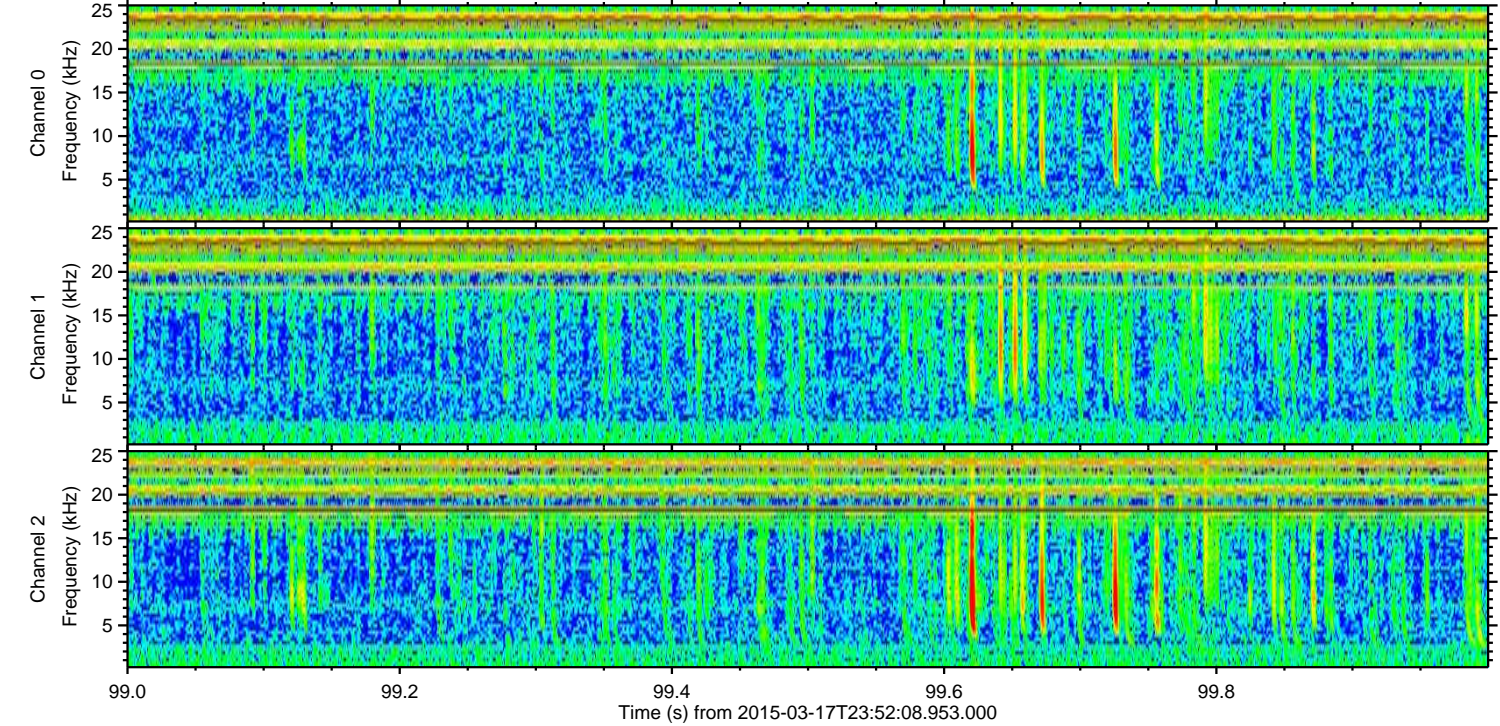
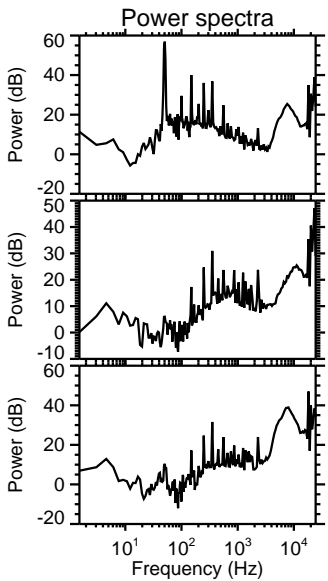
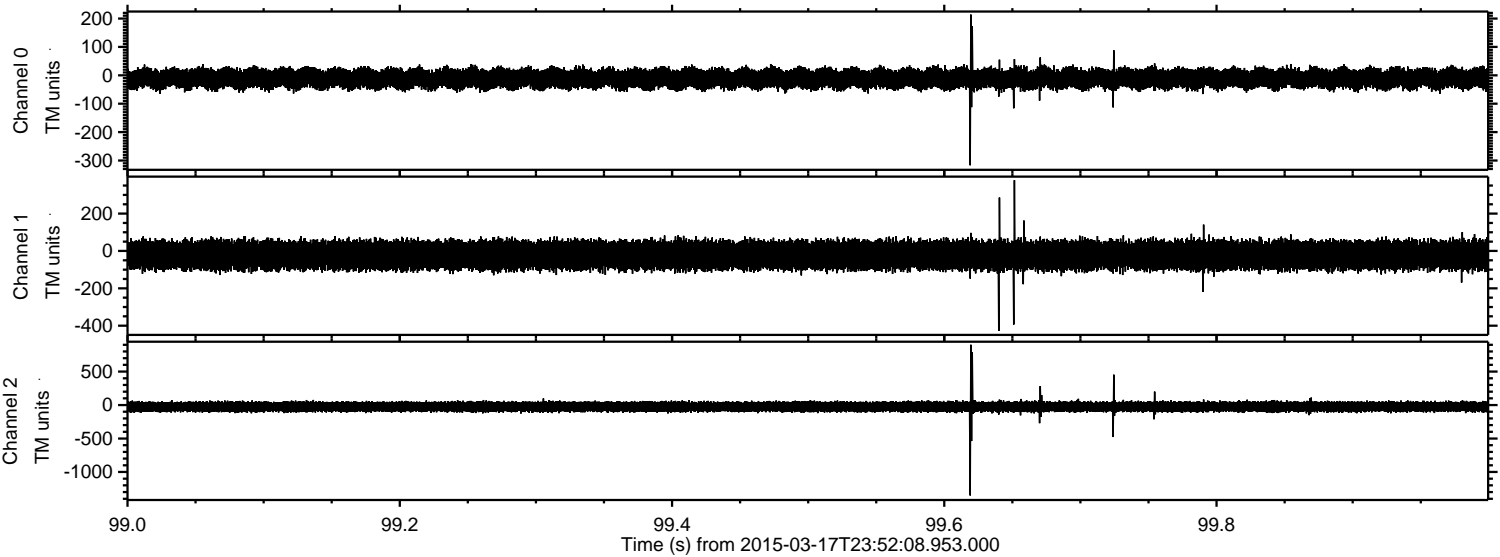

Channel 0
mn: -317
mx: 214
 μ : -11.5
 σ : 18.0

Channel 1
mn: -428
mx: 379
 μ : -22.3
 σ : 40.6

Channel 2
mn: -1351
mx: 901
 μ : -25.0
 σ : 40.8

ELMAVAN 3D WAVEFORMS (Measured data sampled at 50 kHz) 49786 packets of 144 samples from 2015-03-17T23:52:08.953.000. Part 15/144

Processed Wed Mar 18 01:00:13 2015 by ELM ver.2012-10-06 from 001__elm20150317_235207__dat00.bin

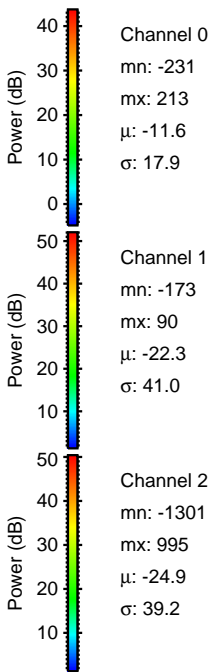
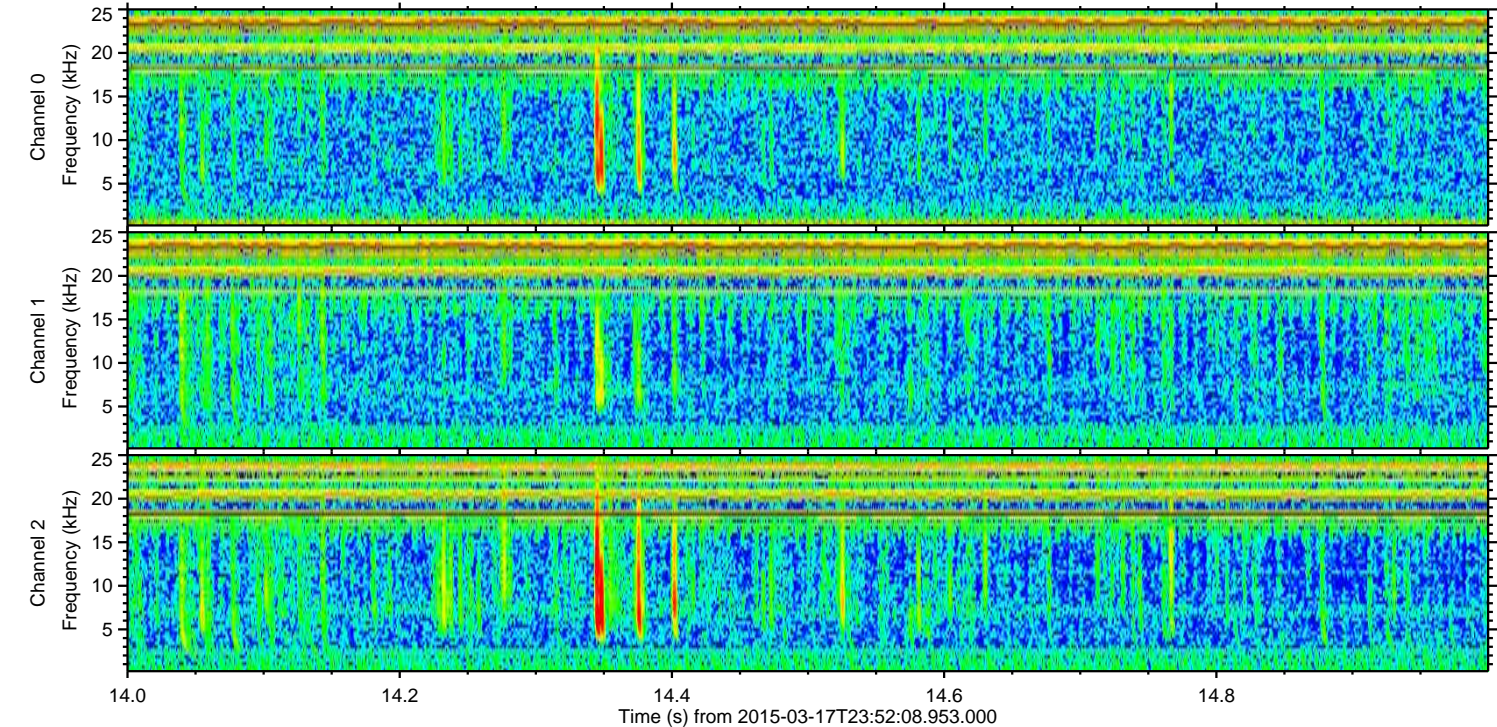
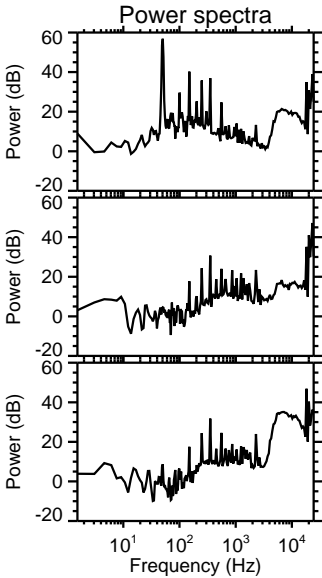
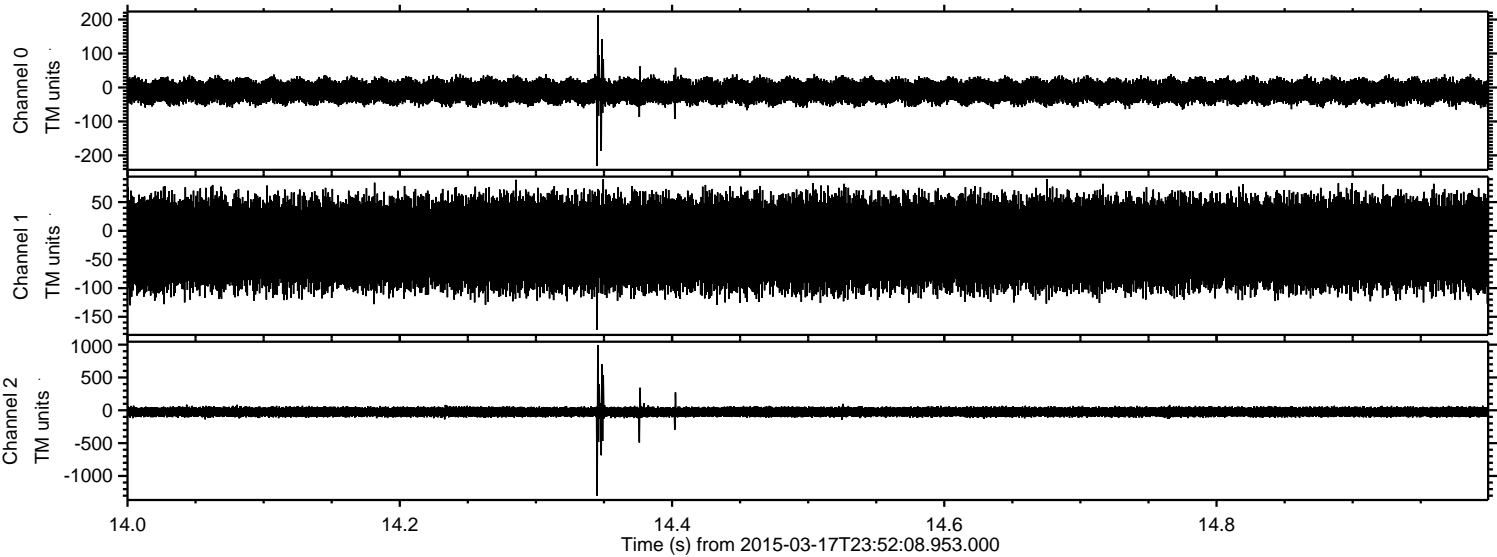

Channel 0
mn: -231
mx: 213
 μ : -11.6
 σ : 17.9

Channel 1
mn: -173
mx: 90
 μ : -22.3
 σ : 41.0

Channel 2
mn: -1301
mx: 995
 μ : -24.9
 σ : 39.2

Processed Wed Mar 18 01:00:14 2015 by ELM ver.2012-10-06 from 001__elm20150317_235207__dat00.bin

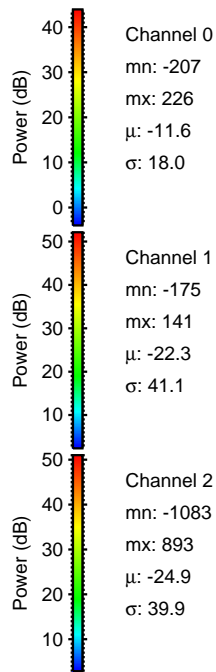
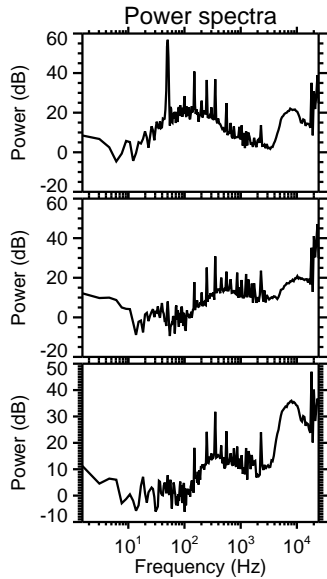
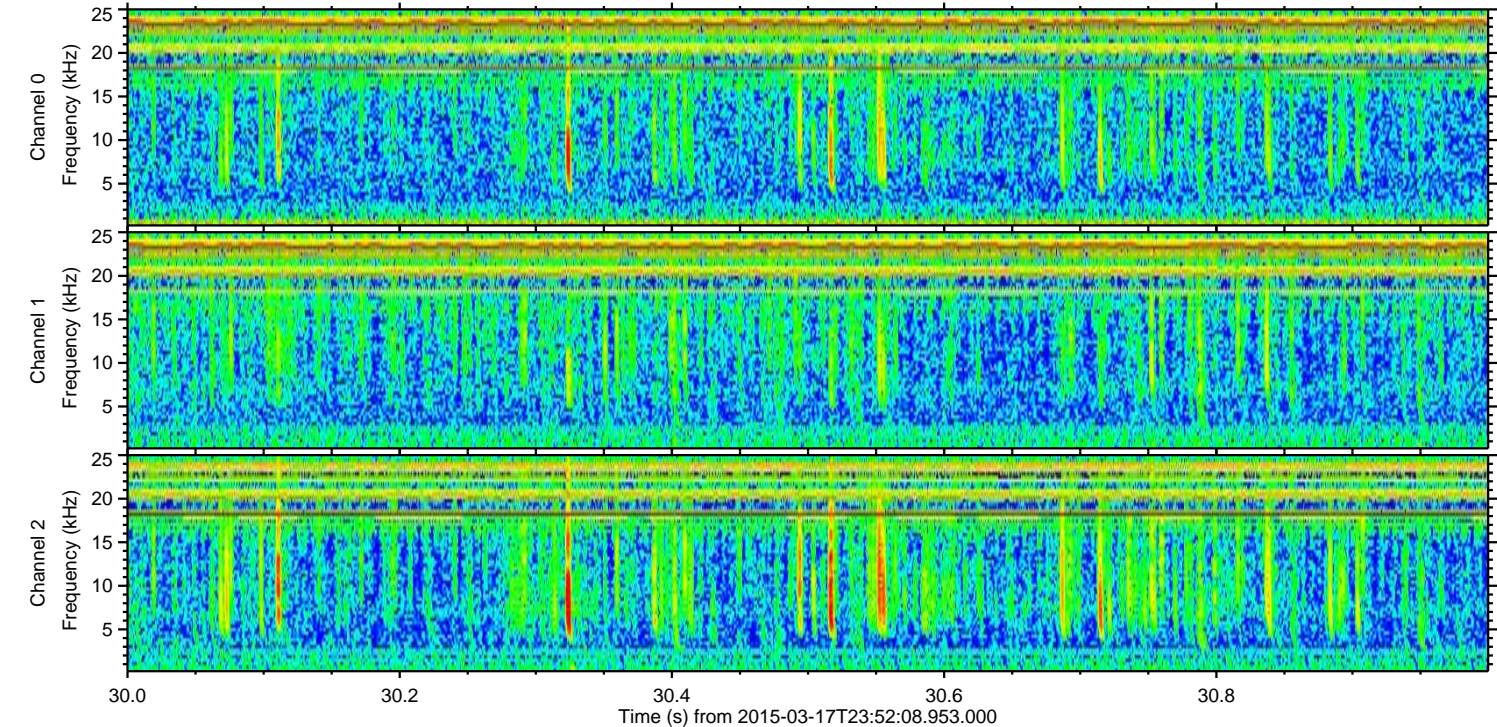
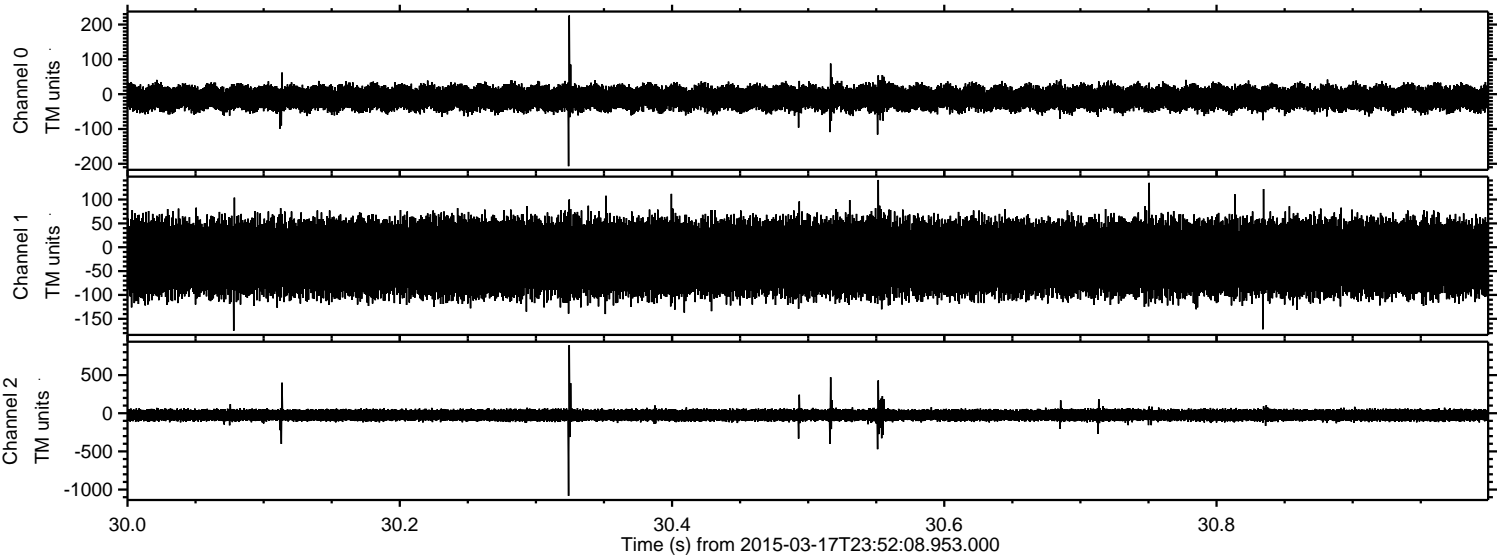

Channel 0
mn: -207
mx: 226
 μ : -11.6
 σ : 18.0

Channel 1
mn: -175
mx: 141
 μ : -22.3
 σ : 41.1

Channel 2
mn: -1083
mx: 893
 μ : -24.9
 σ : 39.9

ELMAVAN 3D WAVEFORMS (Measured data sampled at 50 kHz) 49786 packets of 144 samples from 2015-03-17T23:52:08.953.000. Part 36/144

Processed Wed Mar 18 01:00:15 2015 by ELM ver.2012-10-06 from 001__elm20150317_235207__dat00.bin

