

ELMAVAN 3D WAVEFORMS (Measured data sampled at 50 kHz) 49787 packets of 144 samples from 2015-03-17T23:12:07.592.000.

Processed Wed Mar 18 00:20:13 2015 by ELM ver.2012-10-06 from 001__elm20150317_231206__dat00.bin

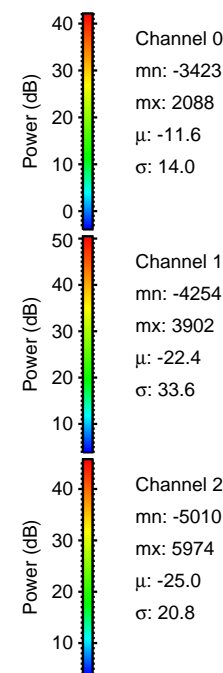

Processed Wed Mar 18 00:20:25 2015 by ELM ver.2012-10-06 from 001__elm20150317_231206__dat00.bin

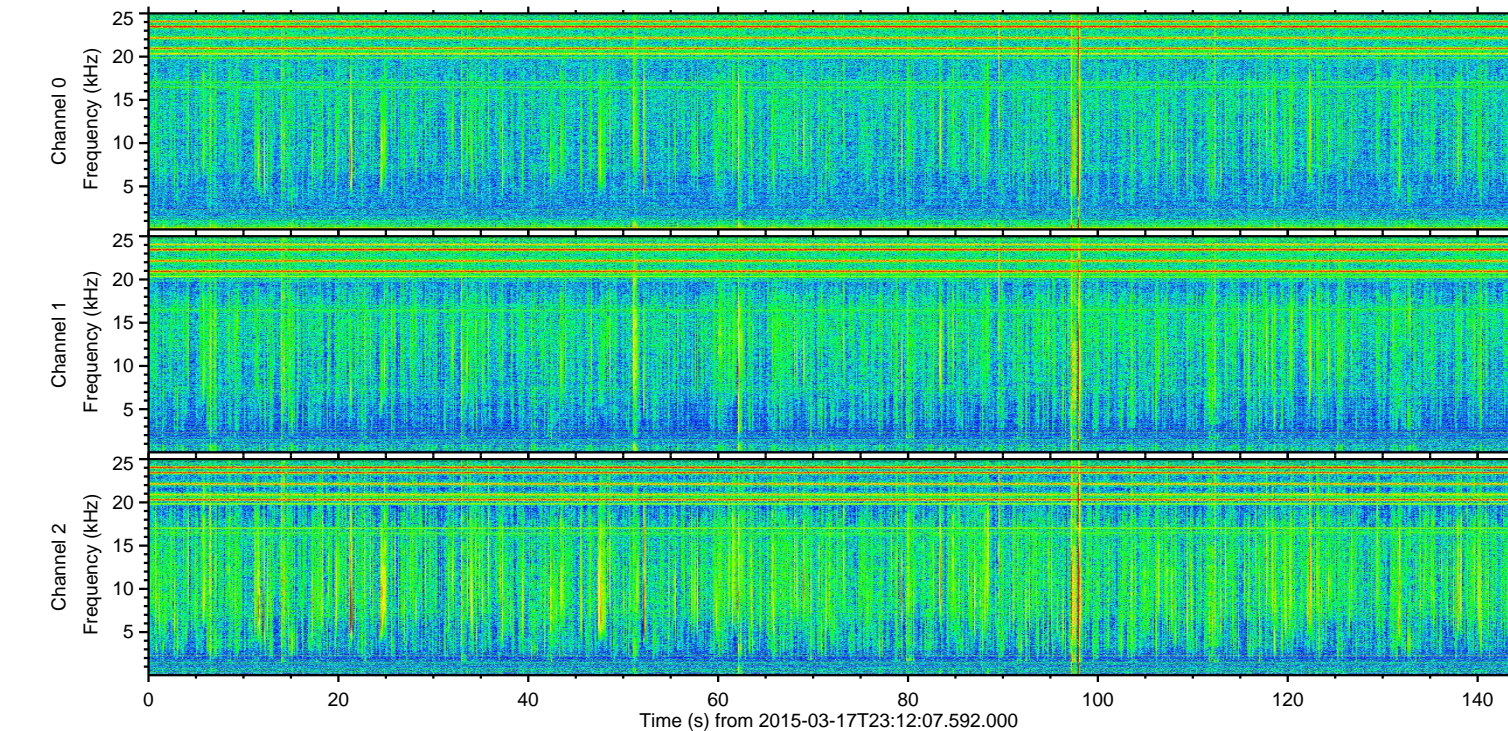
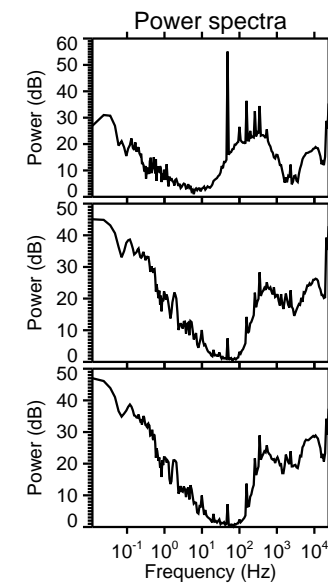
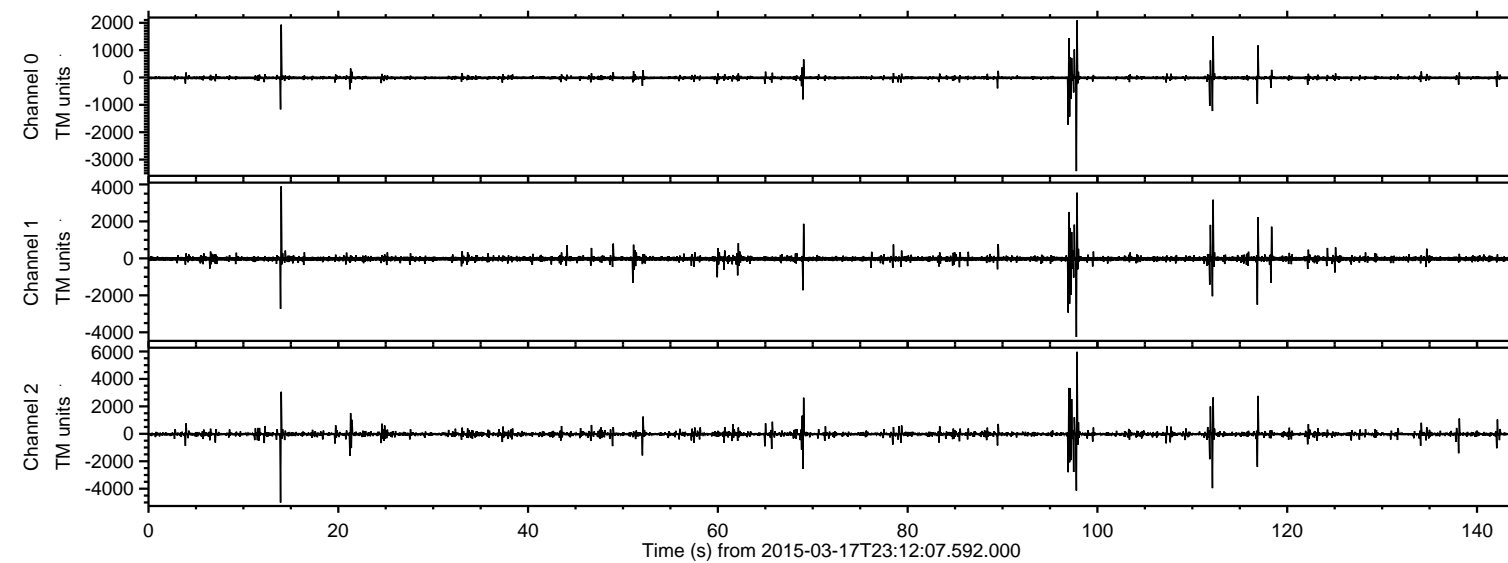
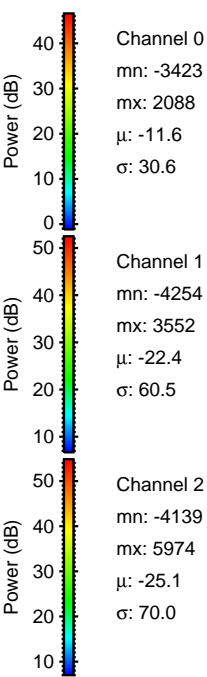
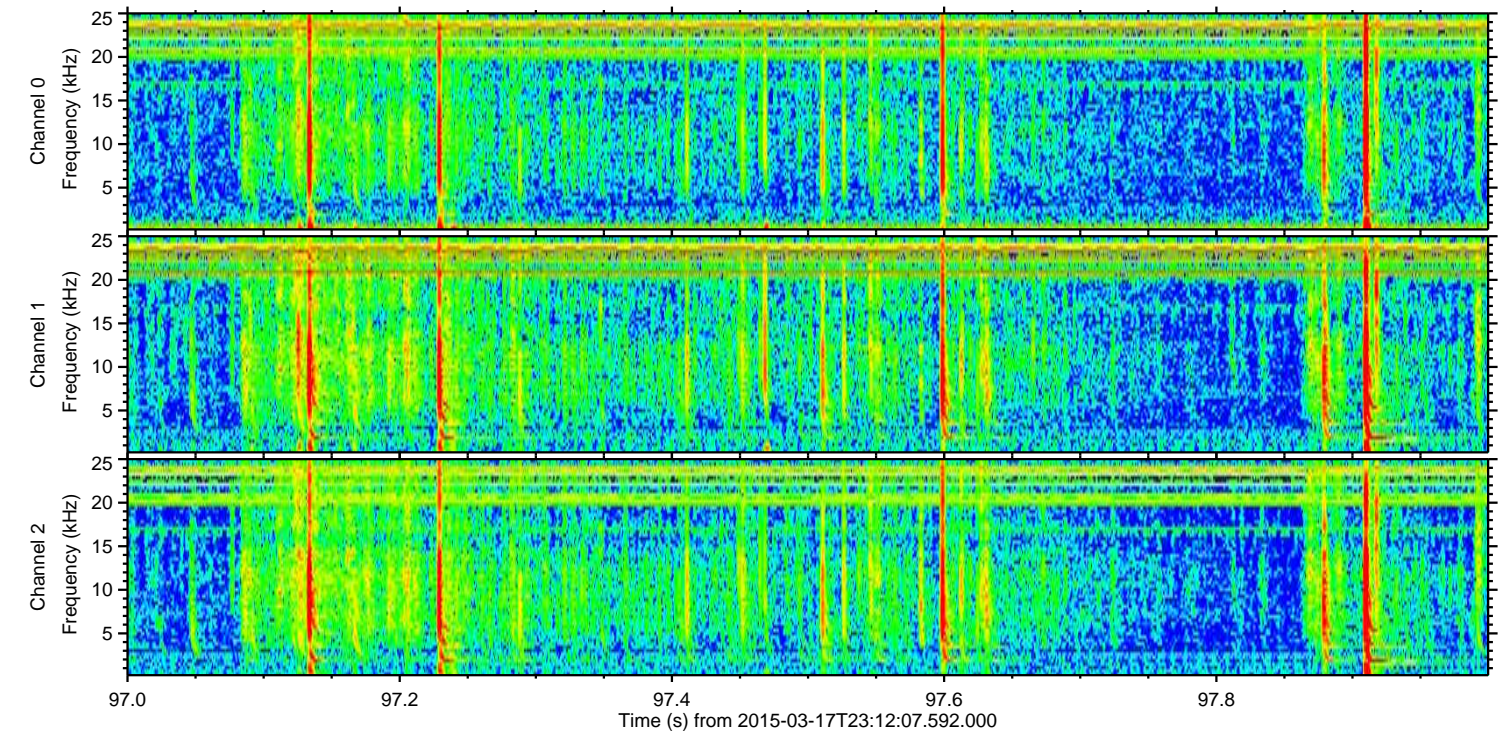
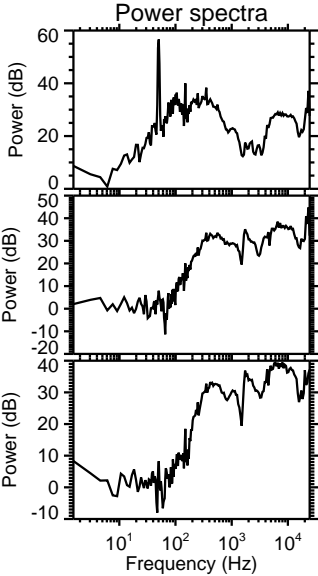
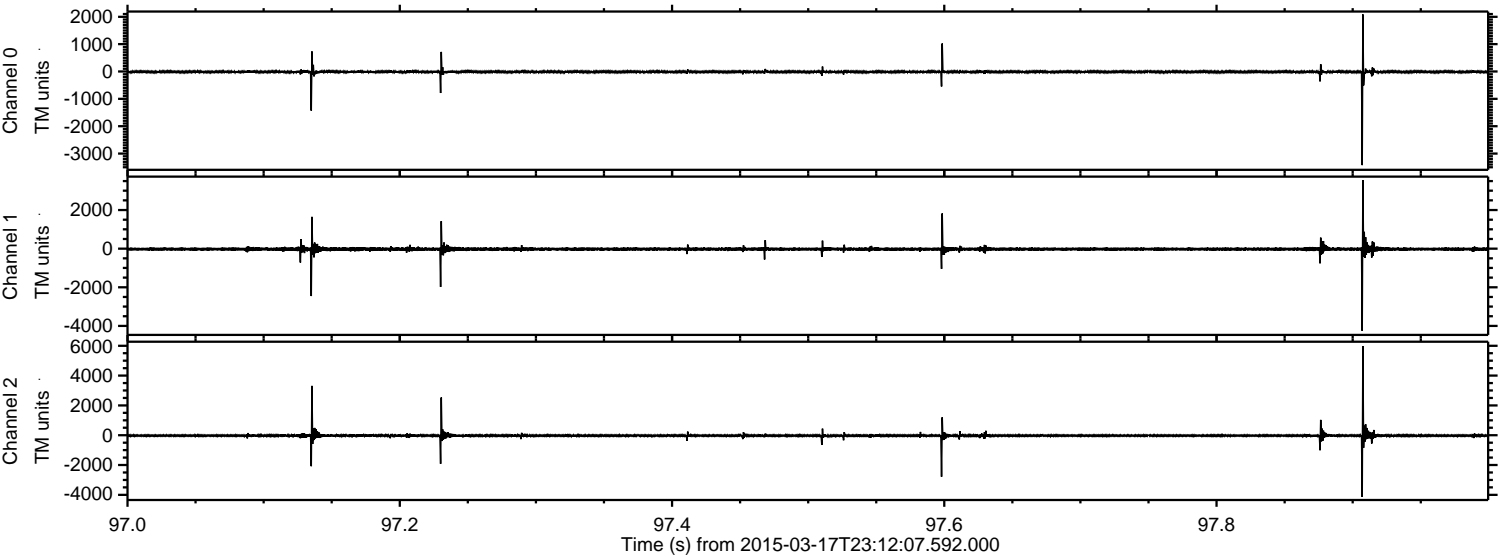

Processed Wed Mar 18 00:20:26 2015 by ELM ver.2012-10-06 from 001__elm20150317_231206__dat00.bin

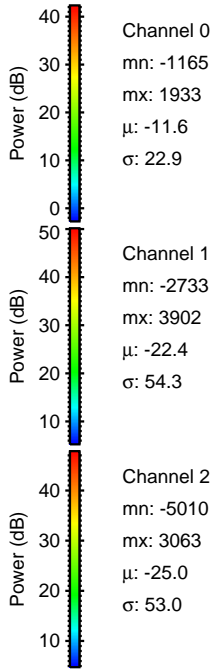
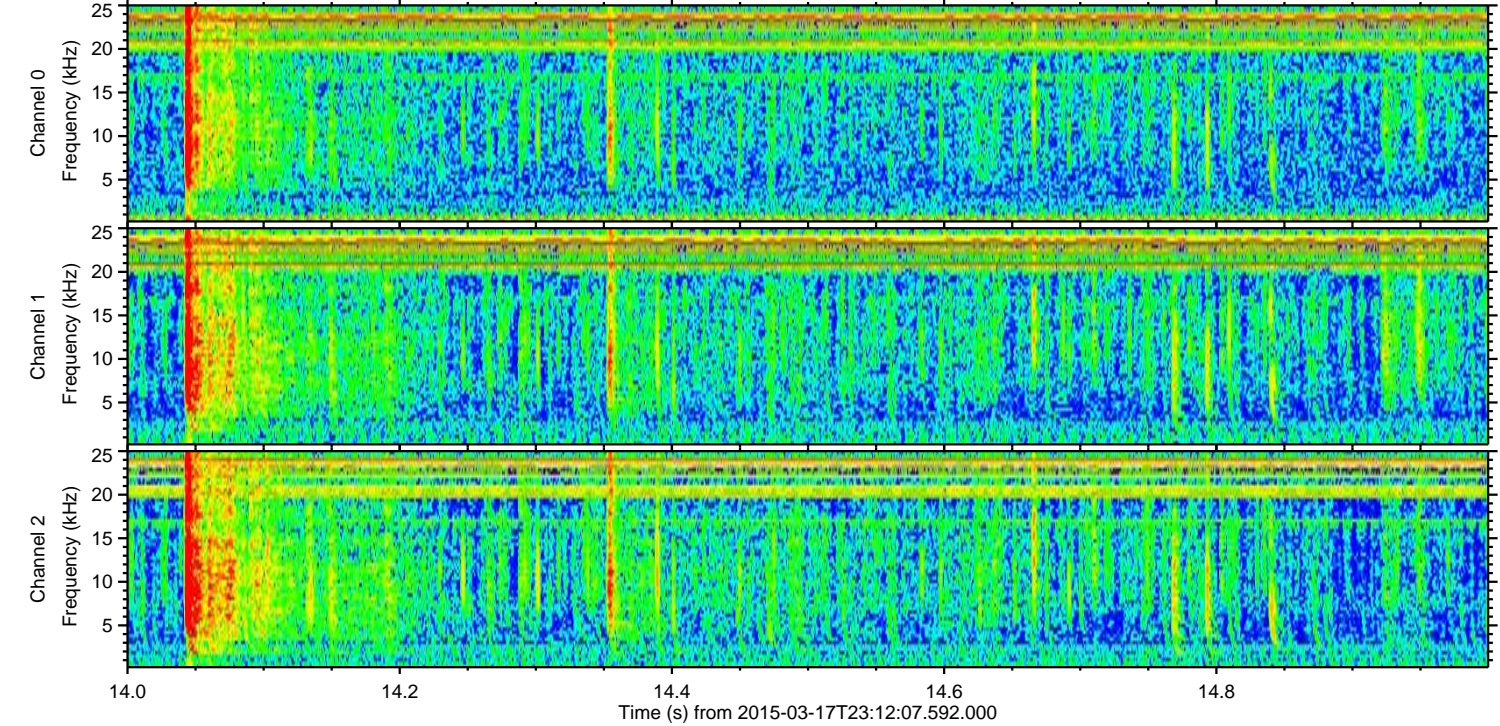
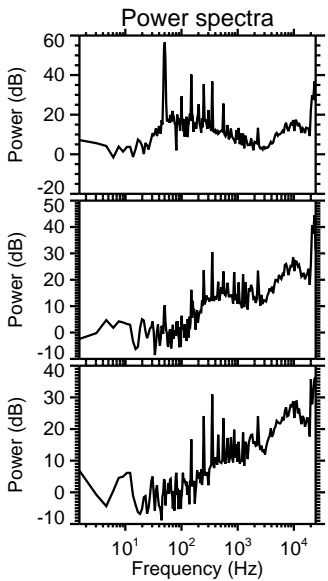
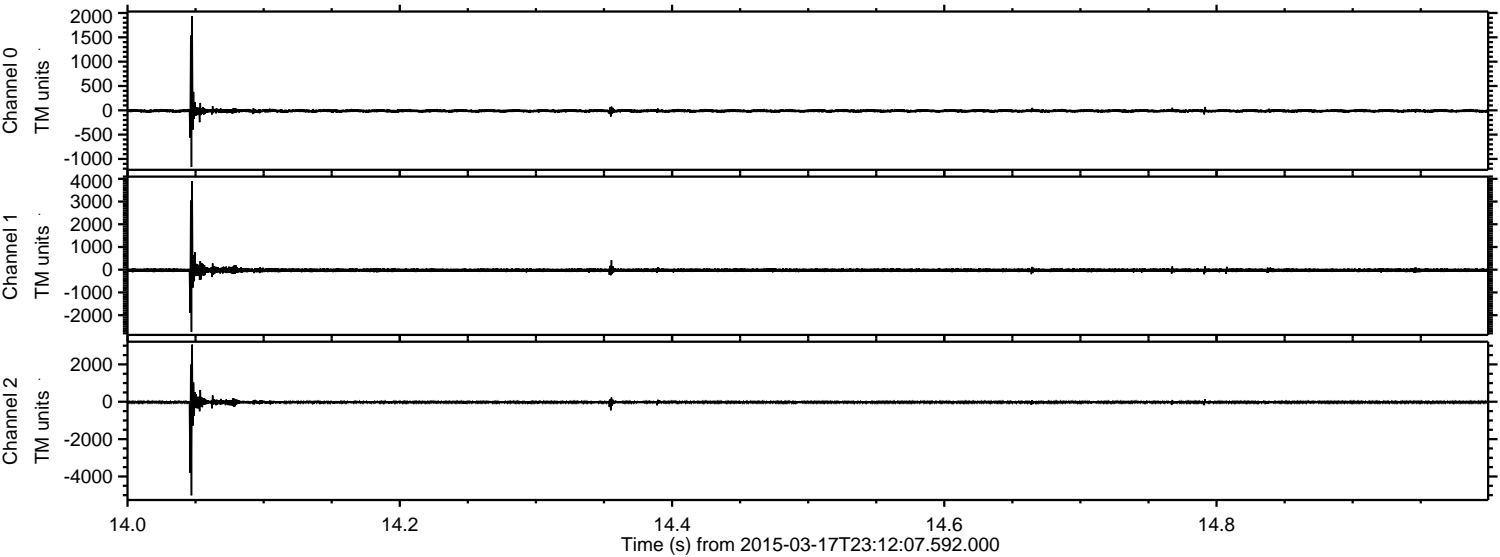

ELMAVAN 3D WAVEFORMS (Measured data sampled at 50 kHz) 49787 packets of 144 samples from 2015-03-17T23:12:07.592.000. Part 113/144

Processed Wed Mar 18 00:20:27 2015 by ELM ver.2012-10-06 from 001__elm20150317_231206__dat00.bin

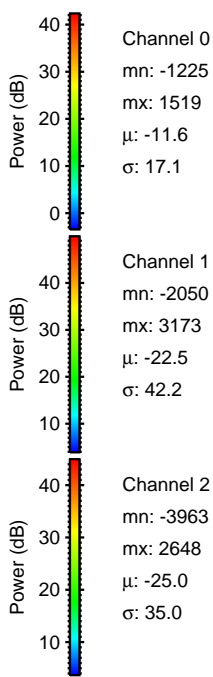
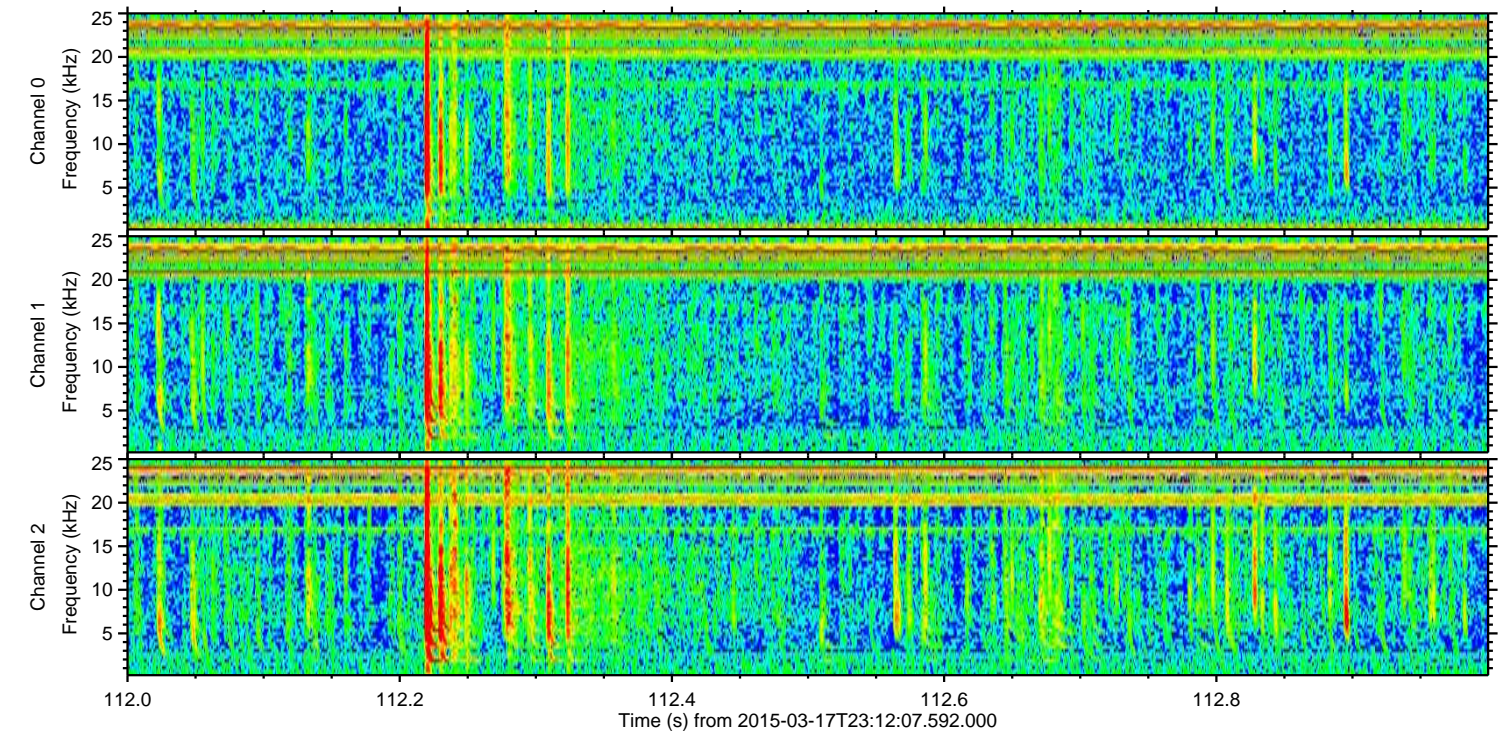
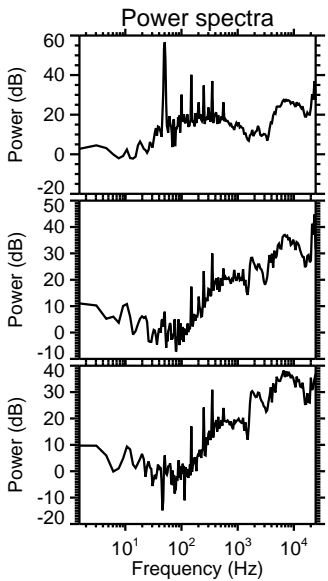
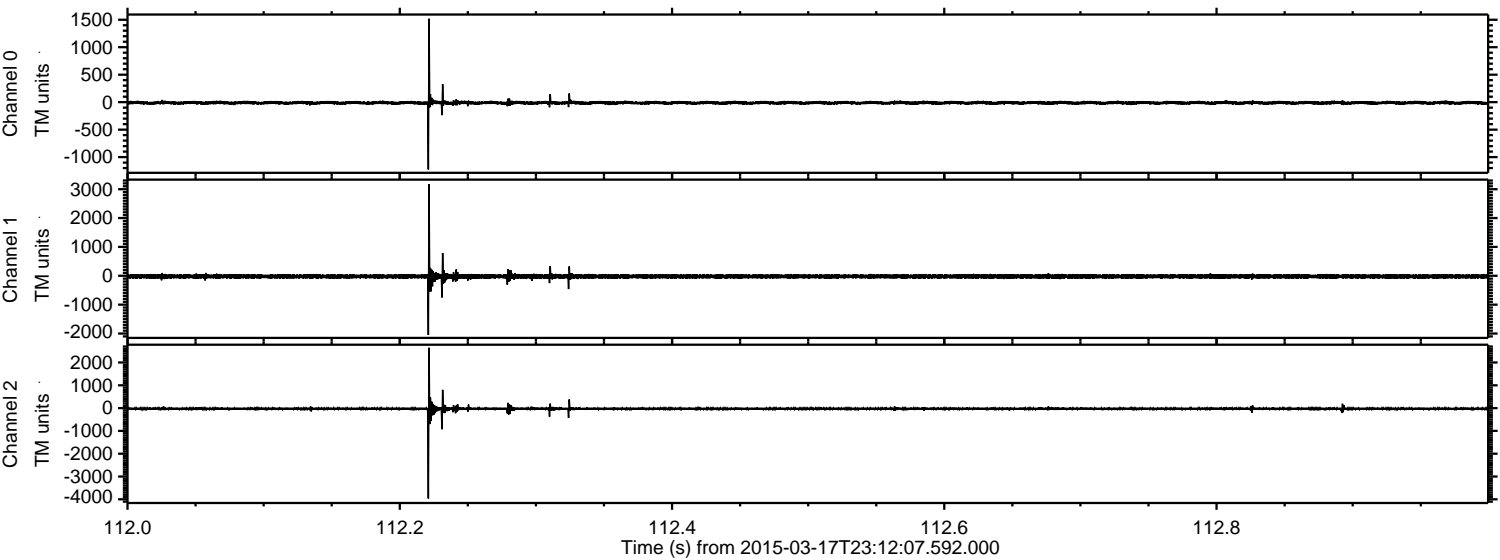

Channel 0
mn: -1225
mx: 1519
 μ : -11.6
 σ : 17.1

Channel 1
mn: -2050
mx: 3173
 μ : -22.5
 σ : 42.2

Channel 2
mn: -3963
mx: 2648
 μ : -25.0
 σ : 35.0

Processed Wed Mar 18 00:20:28 2015 by ELM ver.2012-10-06 from 001__elm20150317_231206__dat00.bin

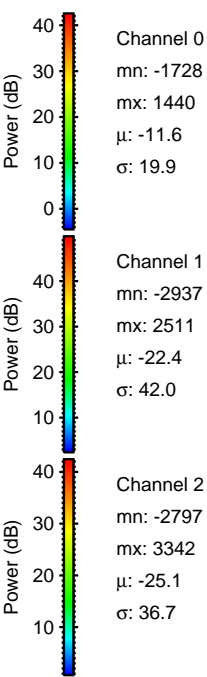
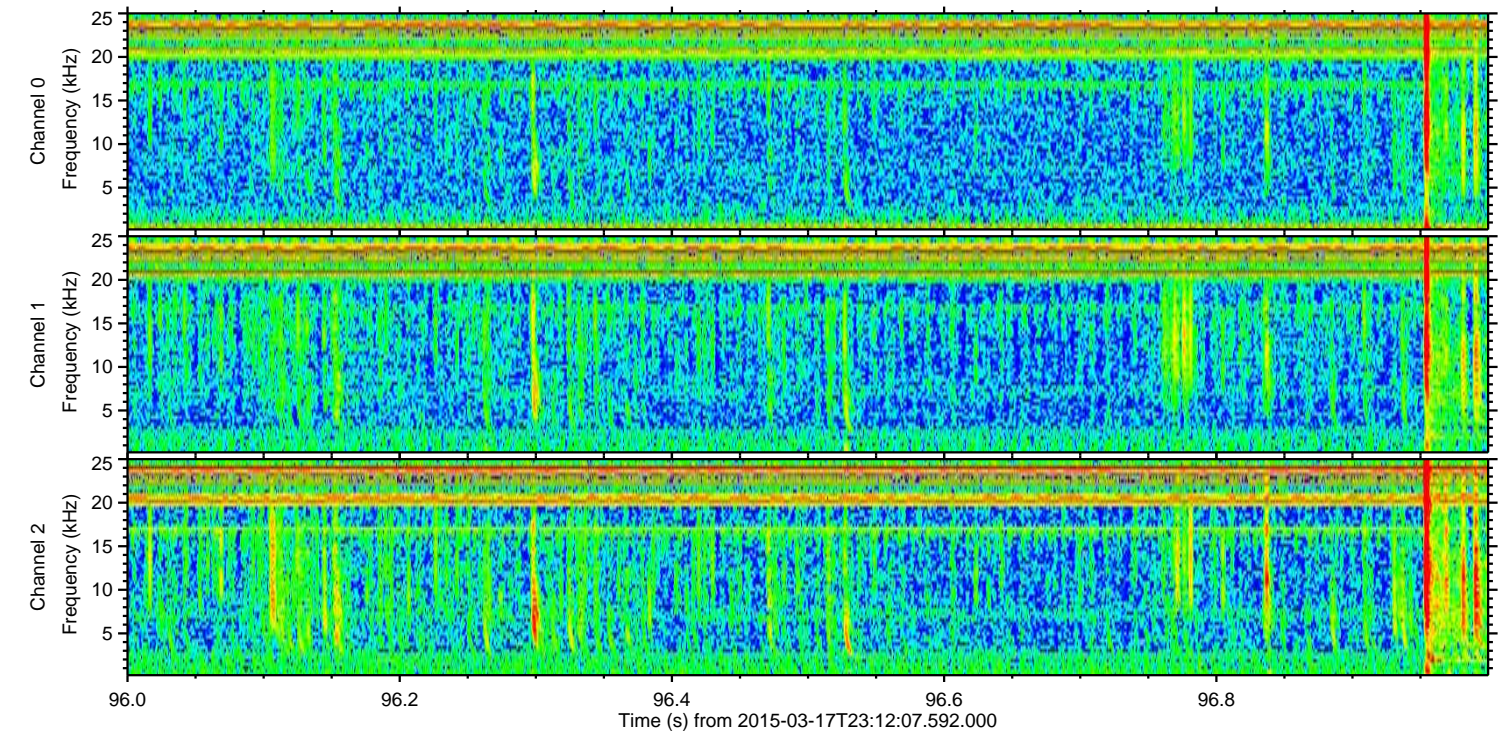
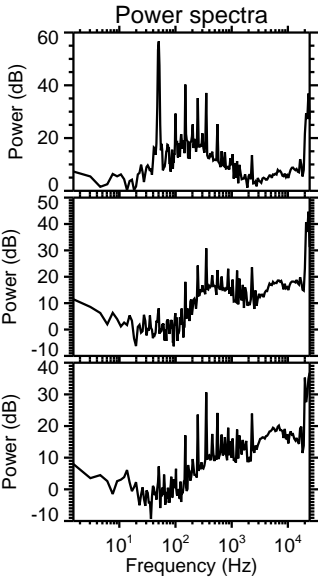
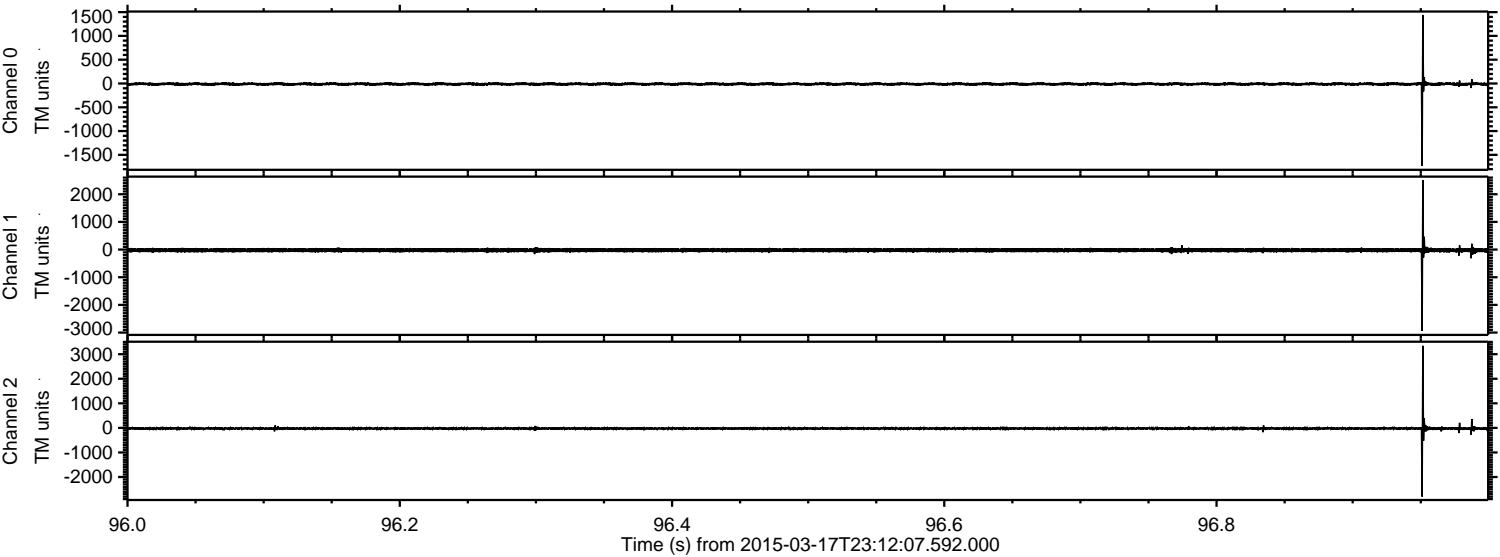

ELMAVAN 3D WAVEFORMS (Measured data sampled at 50 kHz) 49787 packets of 144 samples from 2015-03-17T23:12:07.592.000. Part 117/144

Processed Wed Mar 18 00:20:29 2015 by ELM ver.2012-10-06 from 001__elm20150317_231206__dat00.bin

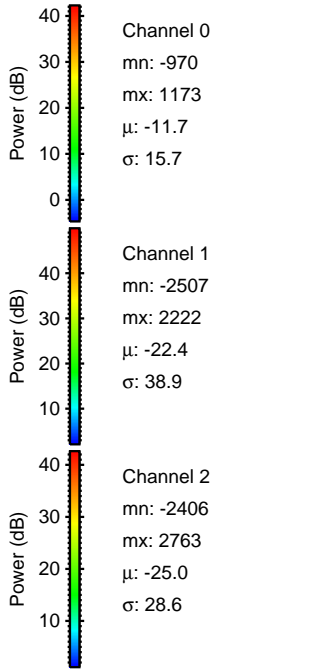
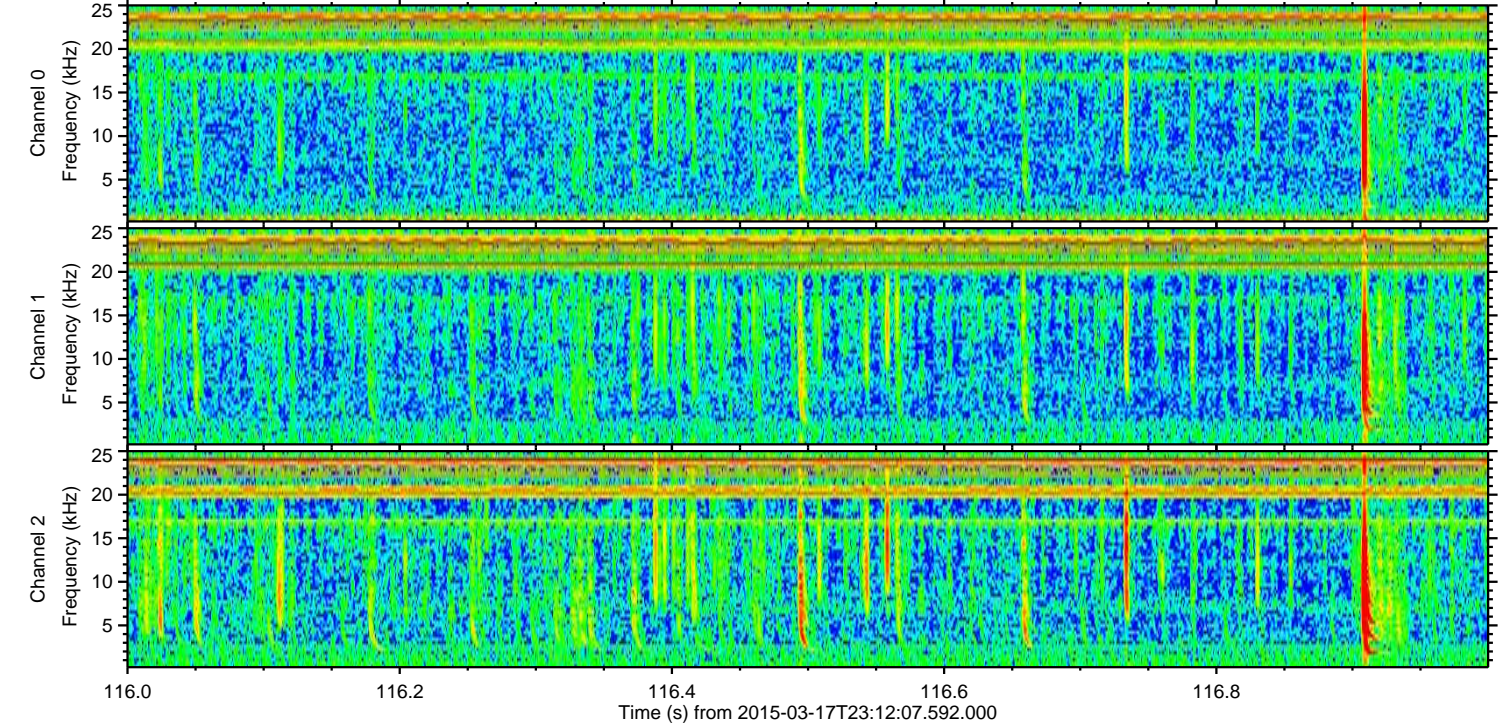
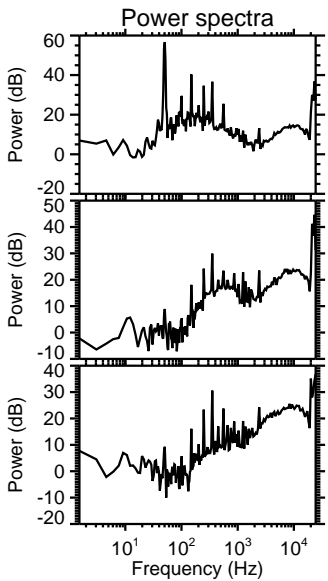
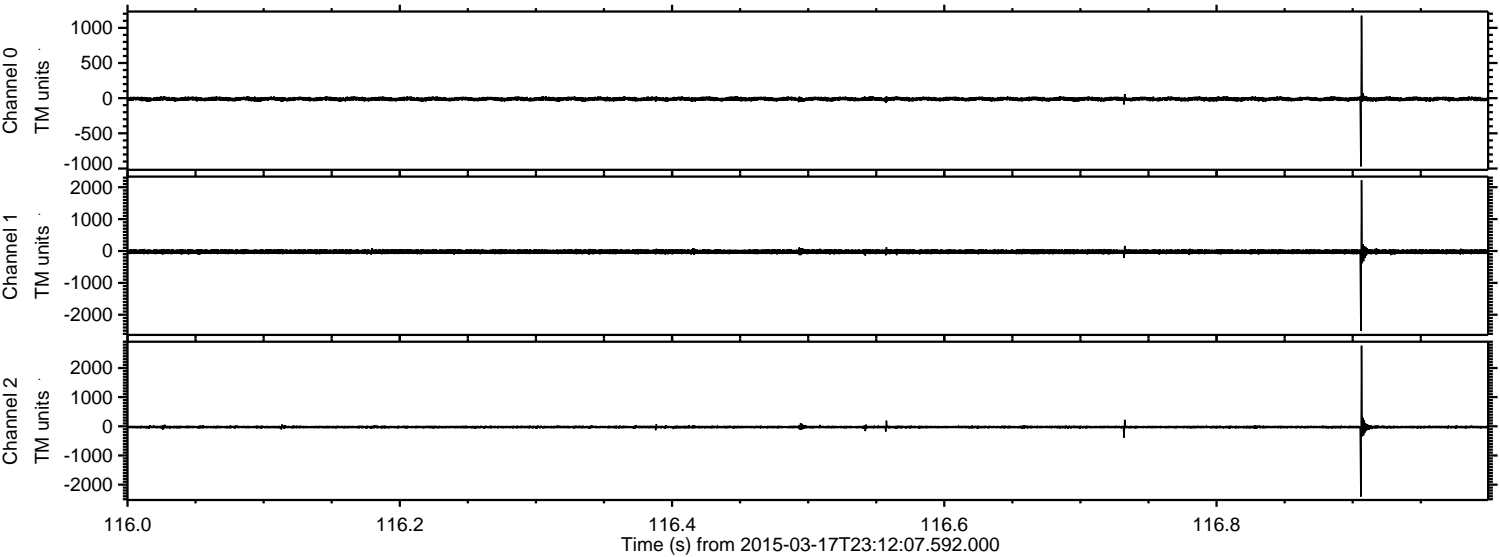

Processed Wed Mar 18 00:20:30 2015 by ELM ver.2012-10-06 from 001__elm20150317_231206__dat00.bin

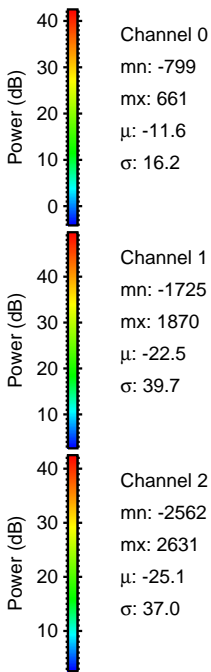
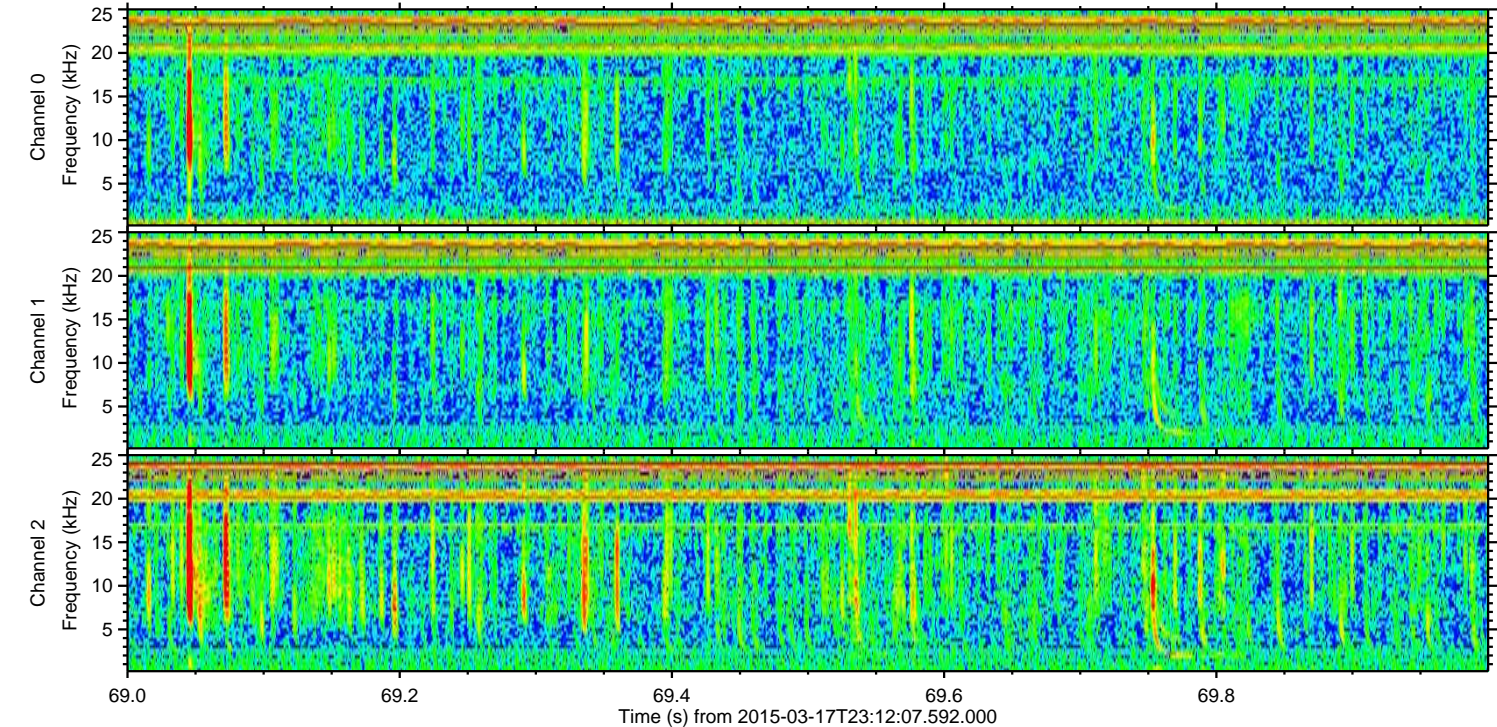
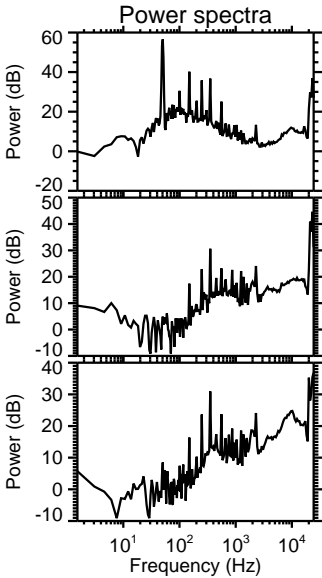
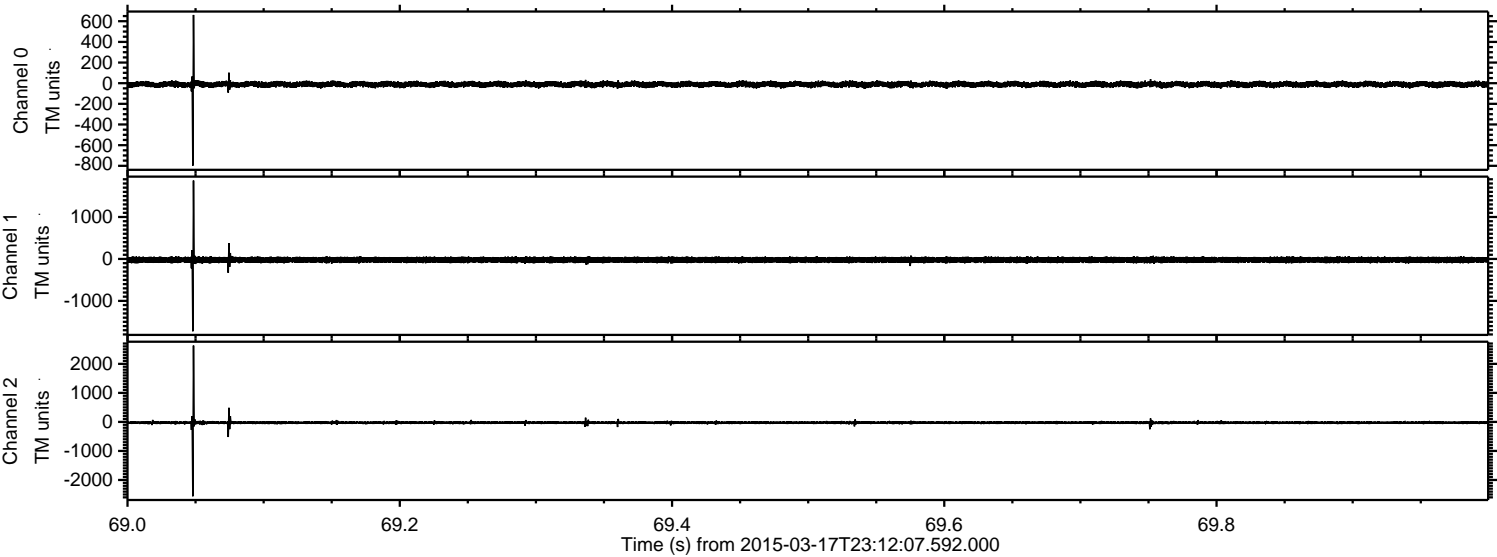

ELMAVAN 3D WAVEFORMS (Measured data sampled at 50 kHz) 49787 packets of 144 samples from 2015-03-17T23:12:07.592.000. Part 112/144

Processed Wed Mar 18 00:20:30 2015 by ELM ver.2012-10-06 from 001__elm20150317_231206__dat00.bin

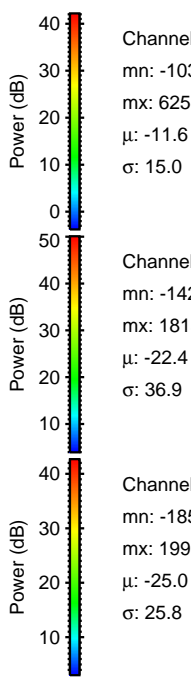
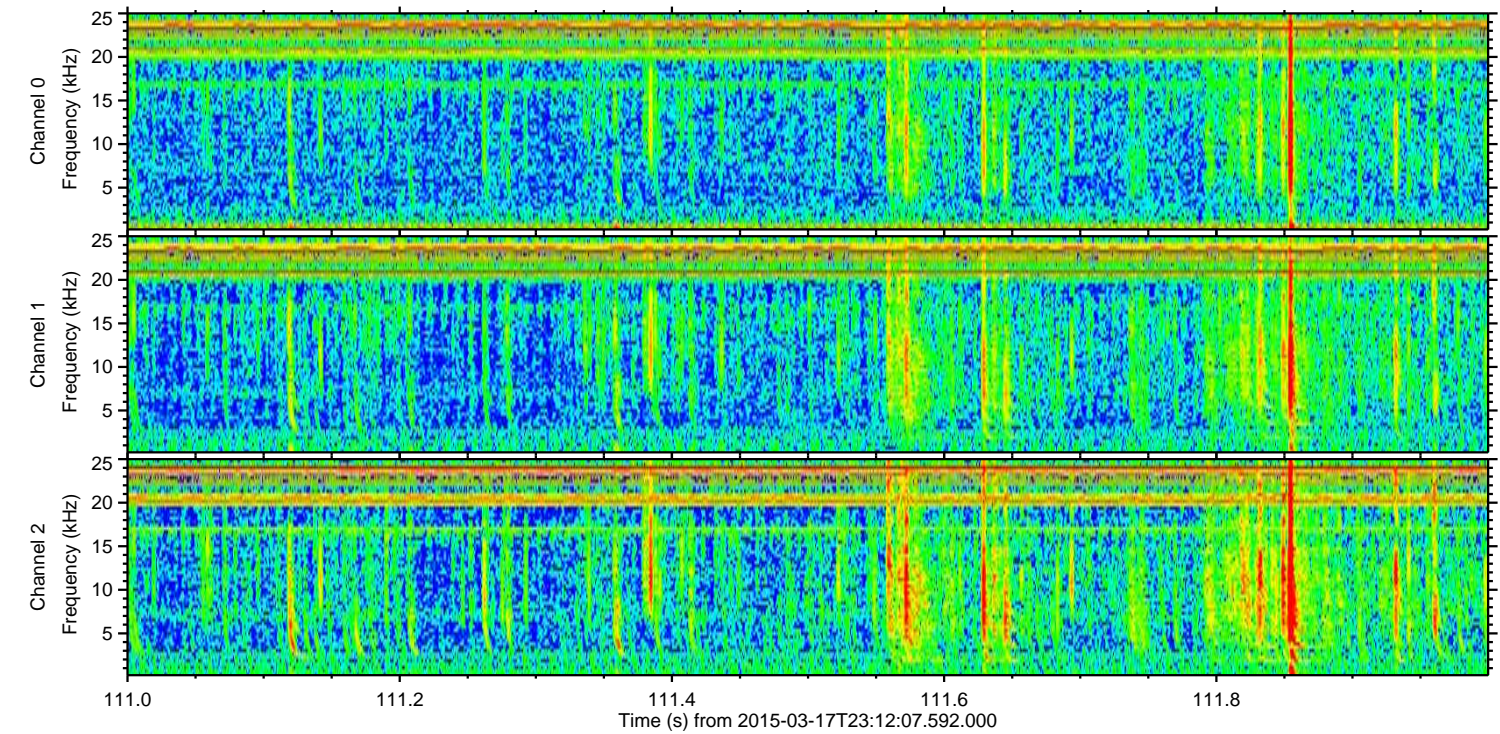
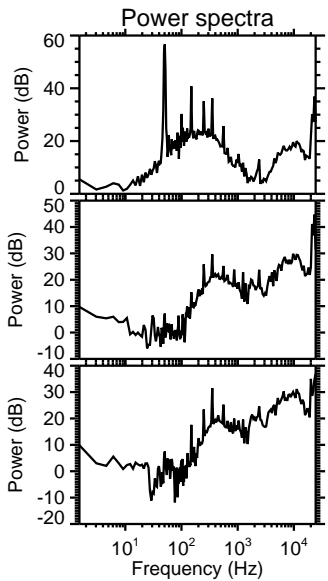
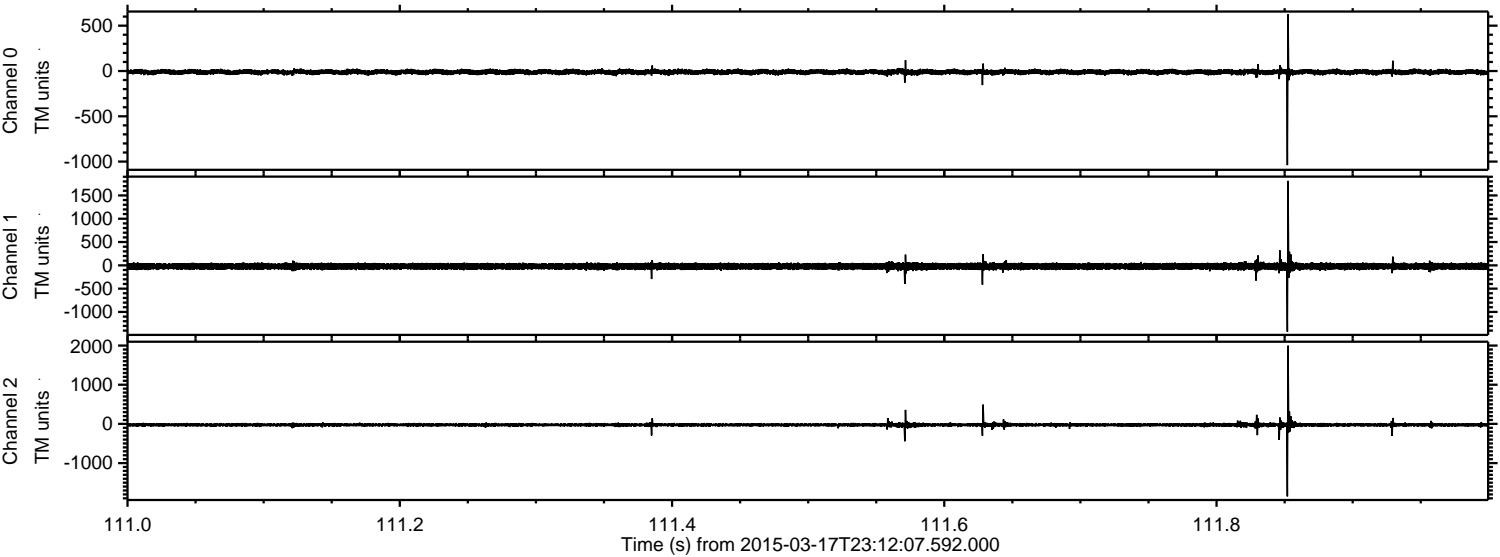

Channel 0
mn: -1039
mx: 625
 μ : -11.6
 σ : 15.0

Channel 1
mn: -1422
mx: 1813
 μ : -22.4
 σ : 36.9

Channel 2
mn: -1850
mx: 1998
 μ : -25.0
 σ : 25.8

Processed Wed Mar 18 00:20:31 2015 by ELM ver.2012-10-06 from 001__elm20150317_231206__dat00.bin

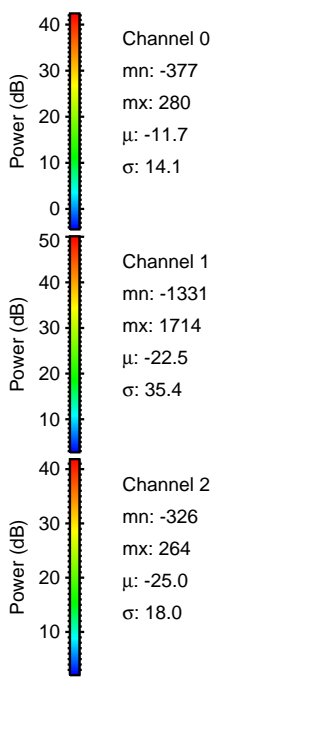
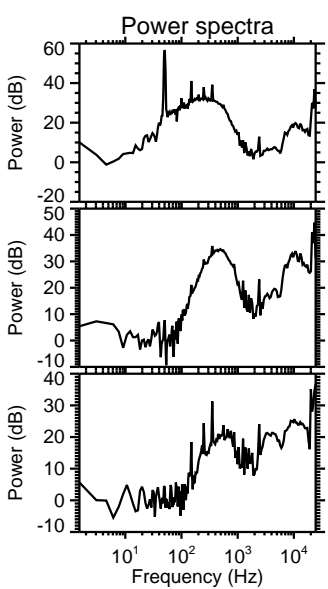
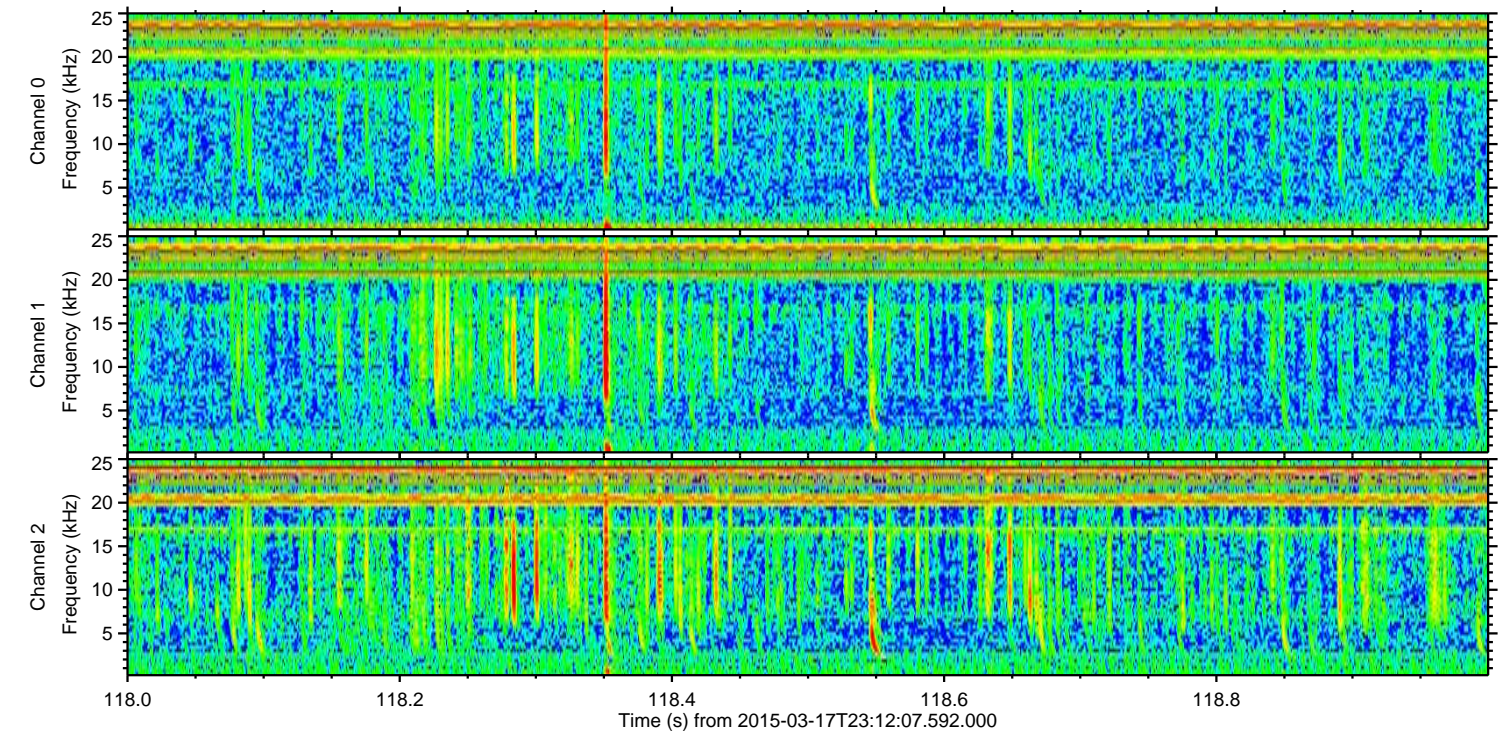
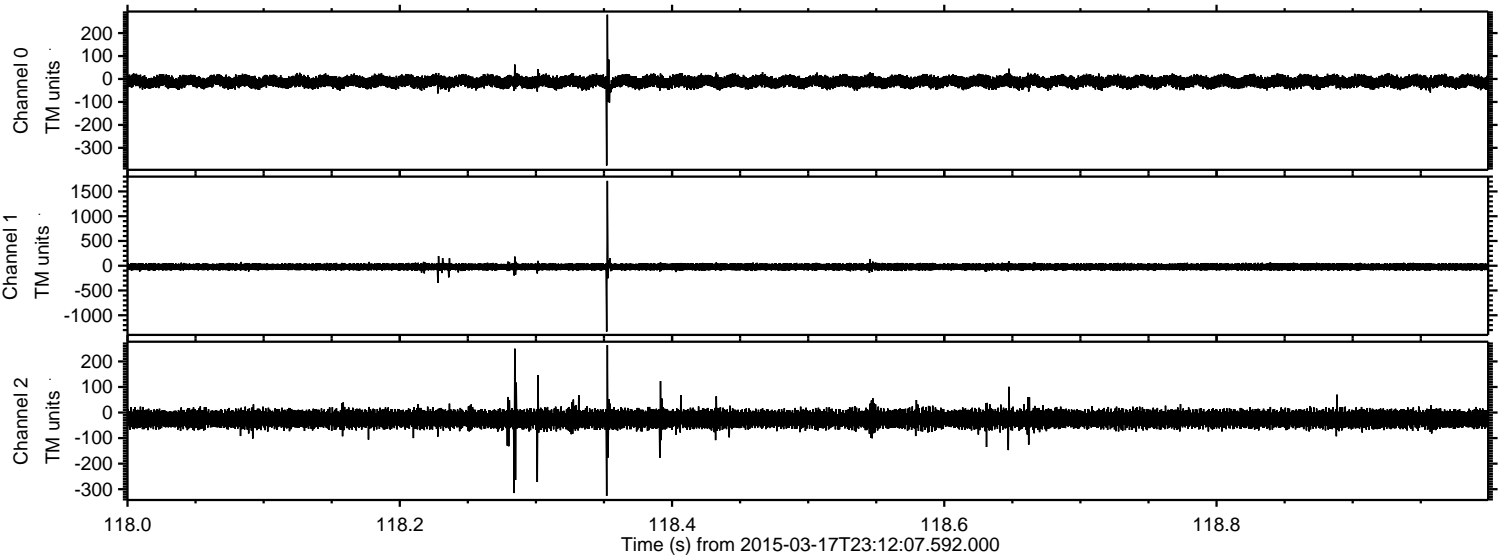

Processed Wed Mar 18 00:20:32 2015 by ELM ver.2012-10-06 from 001__elm20150317_231206__dat00.bin

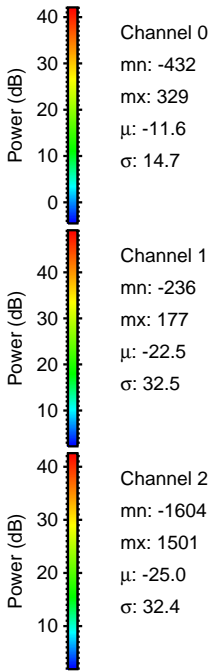
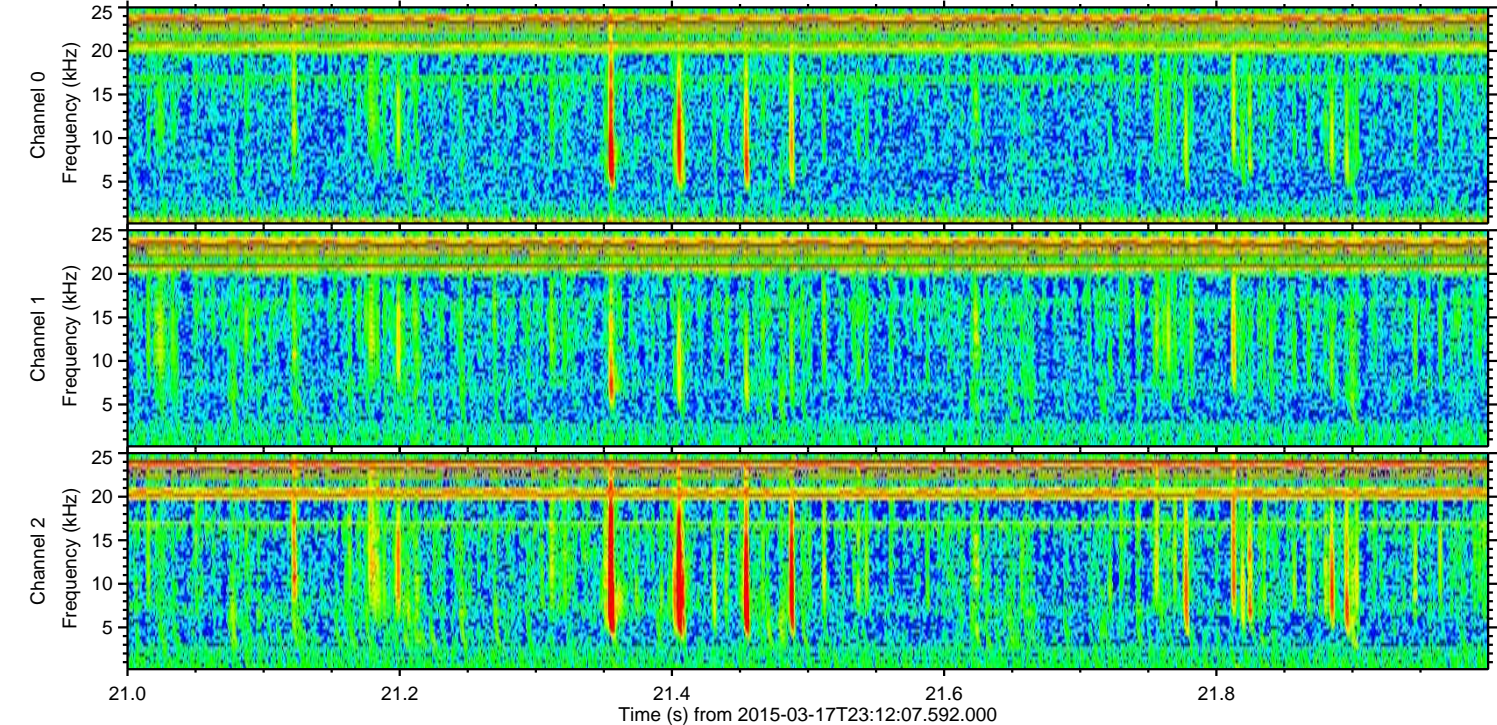
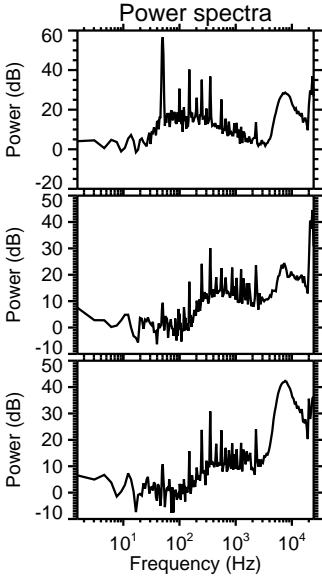
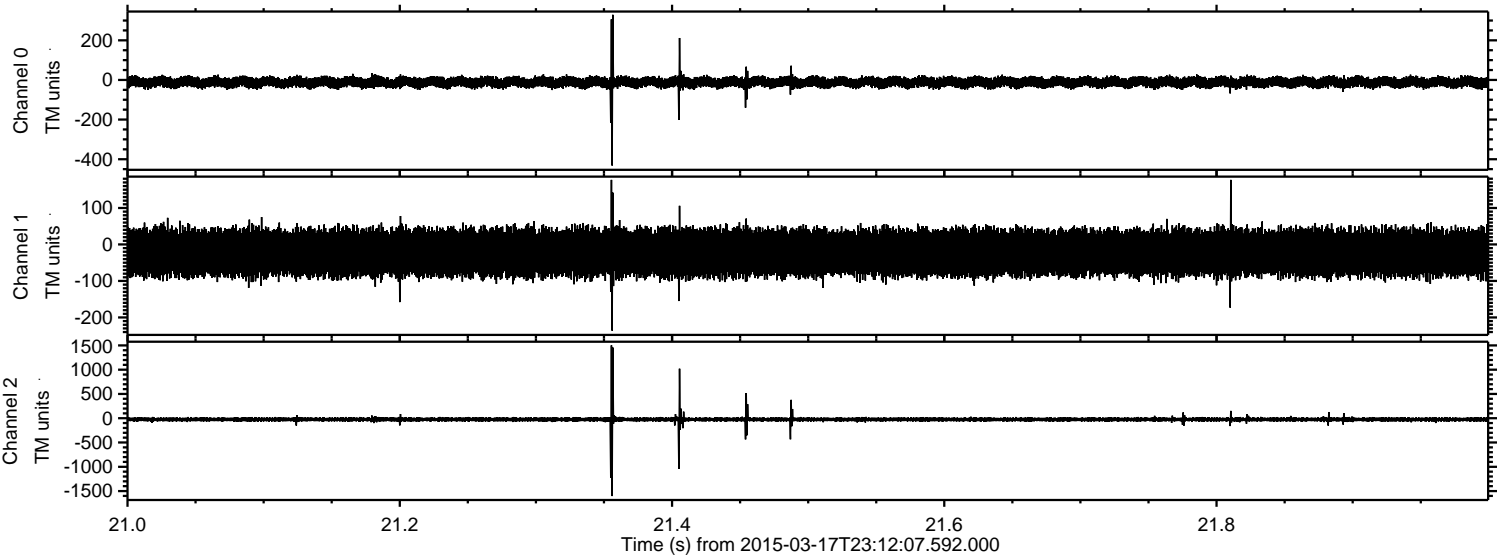

Processed Wed Mar 18 00:20:33 2015 by ELM ver.2012-10-06 from 001__elm20150317_231206__dat00.bin

