

# ELMAVAN 3D WAVEFORMS (Measured data sampled at 50 kHz) 49684 packets of 144 samples from 2015-03-17T21:37:04.344.999.

Processed Tue Mar 17 22:47:27 2015 by ELM ver.2012-10-06 from 001\_\_elm20150317\_213703\_\_dat00.bin

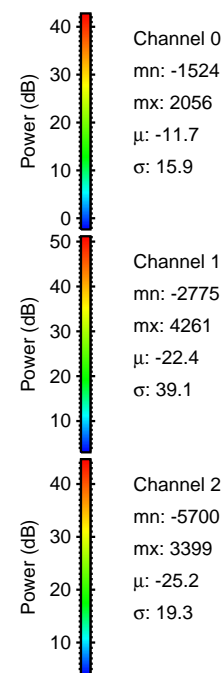
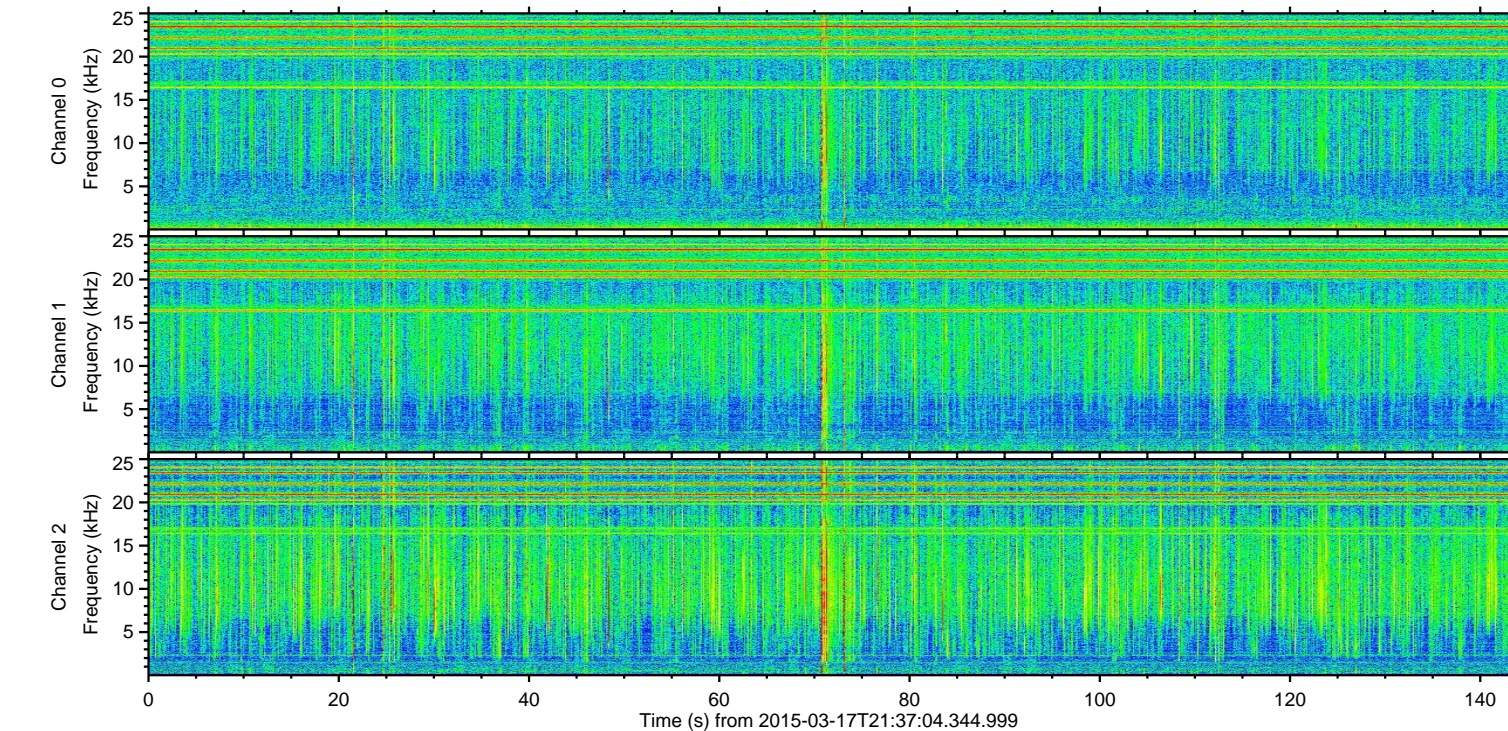
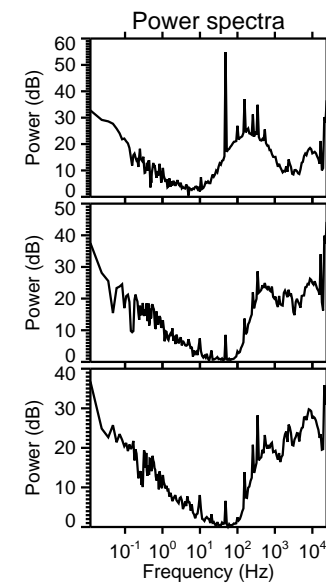
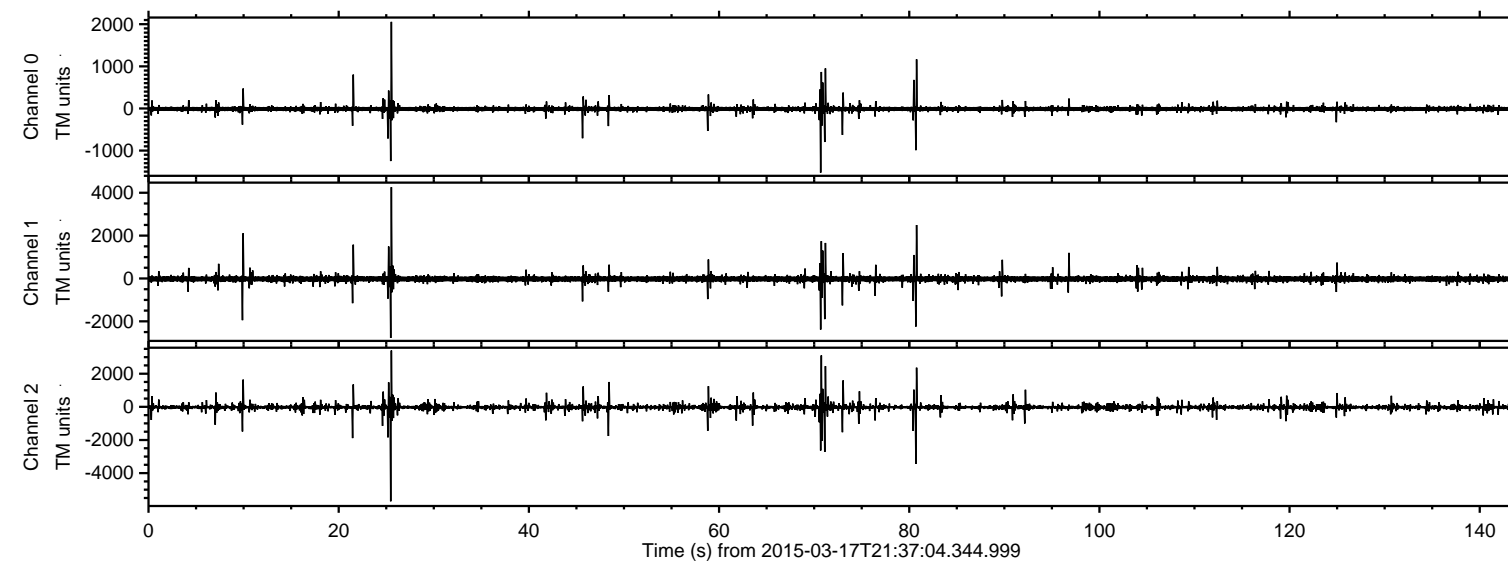

ELMAVAN 3D WAVEFORMS (Measured data sampled at 50 kHz) 49684 packets of 144 samples from 2015-03-17T21:37:04.344.999. Part 26/144

Processed Tue Mar 17 22:47:38 2015 by ELM ver.2012-10-06 from 001\_\_elm20150317\_213703\_\_dat00.bin

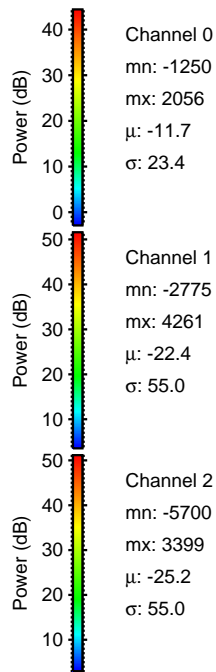
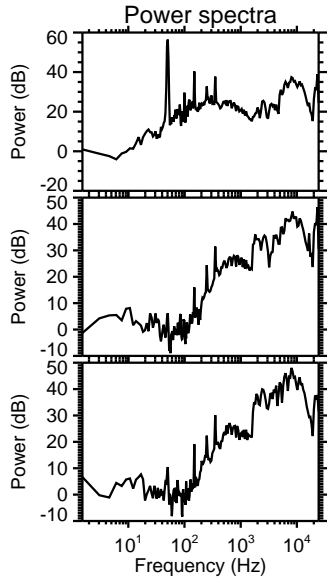
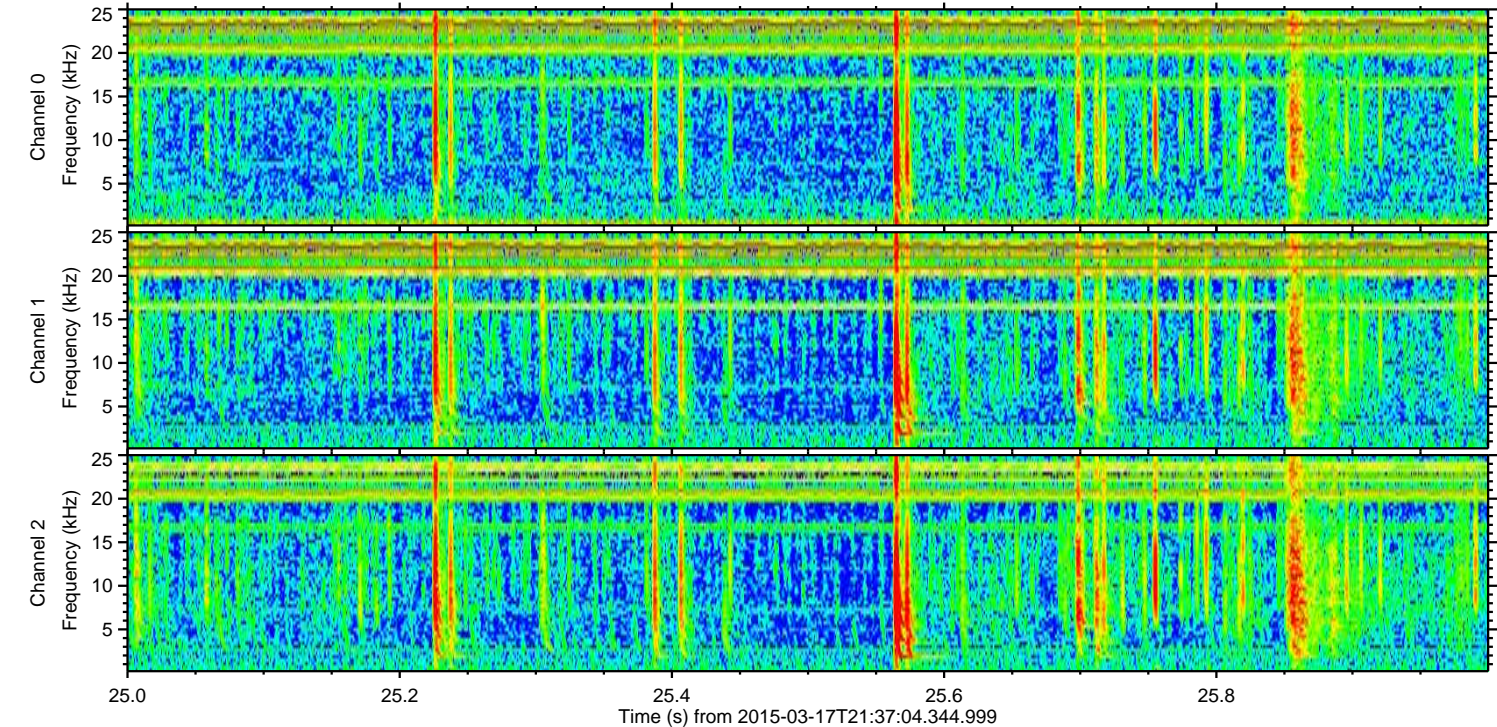
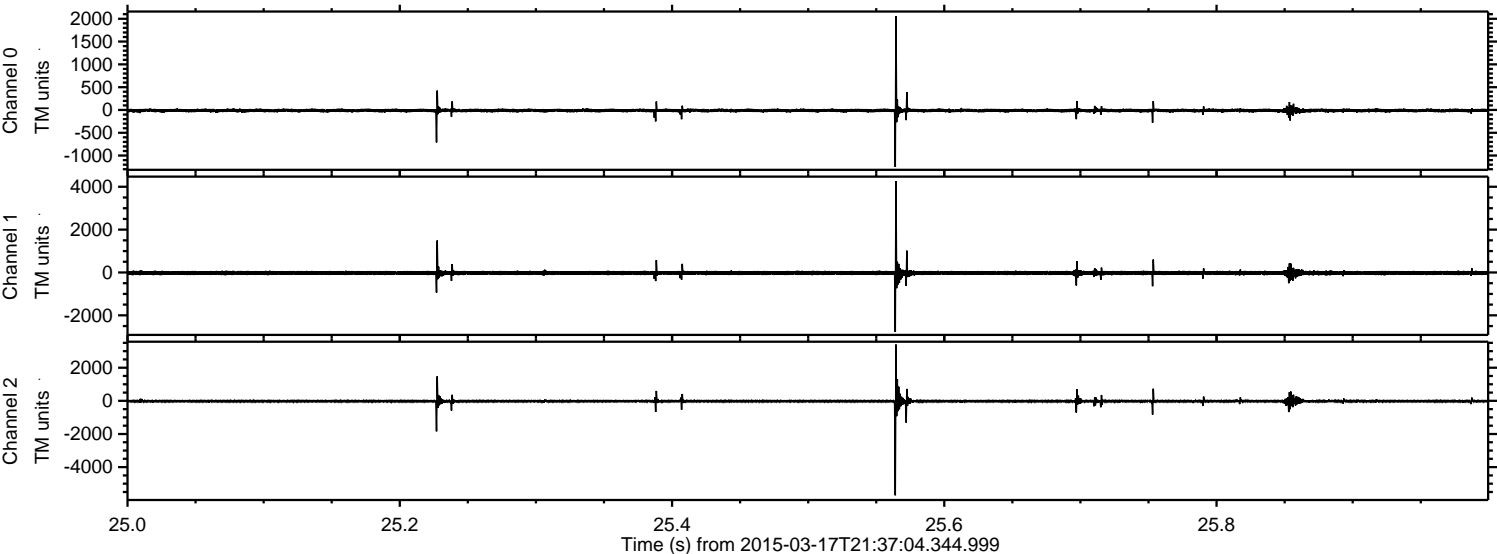

Processed Tue Mar 17 22:47:39 2015 by ELM ver.2012-10-06 from 001\_\_elm20150317\_213703\_\_dat00.bin

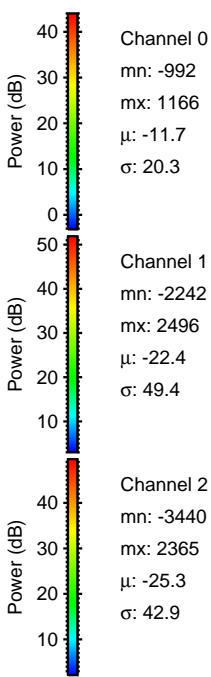
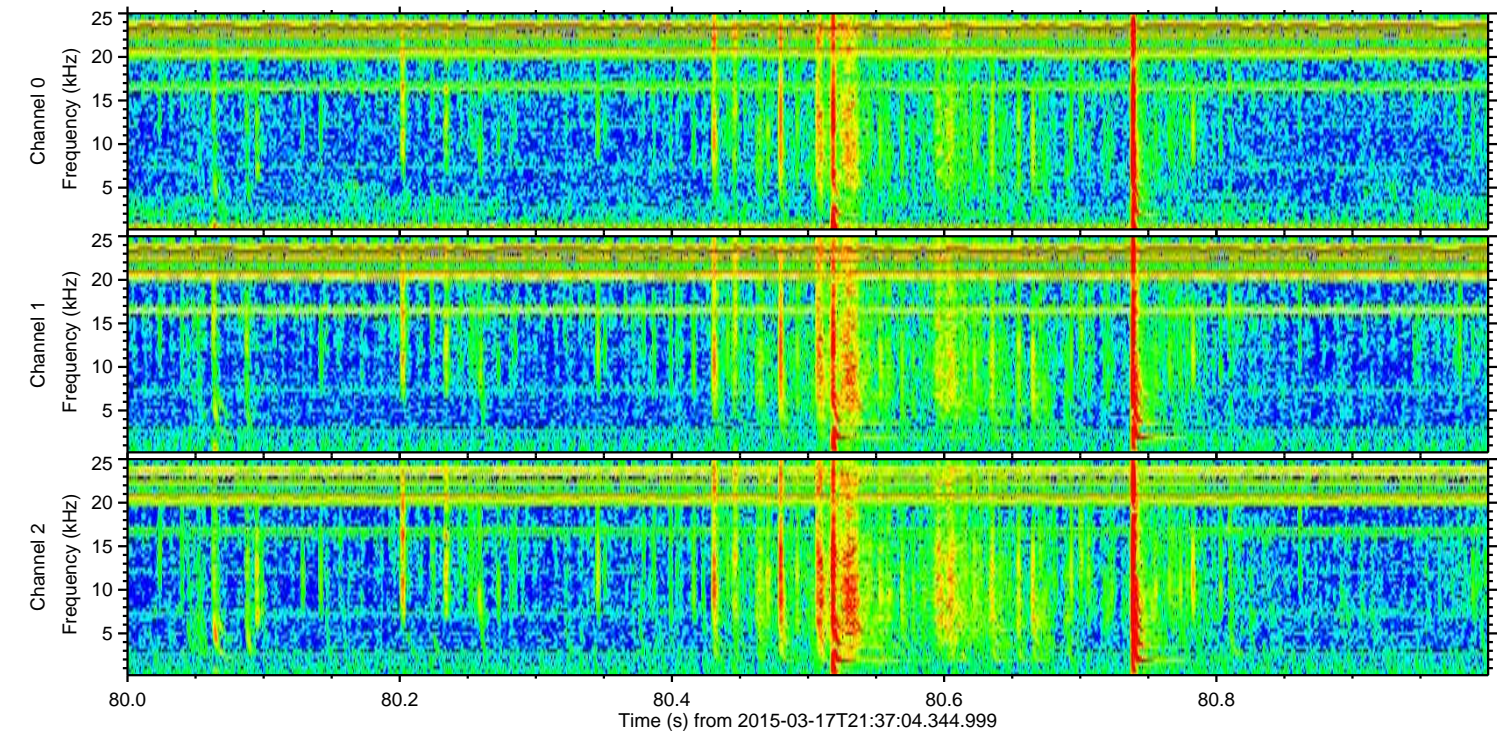
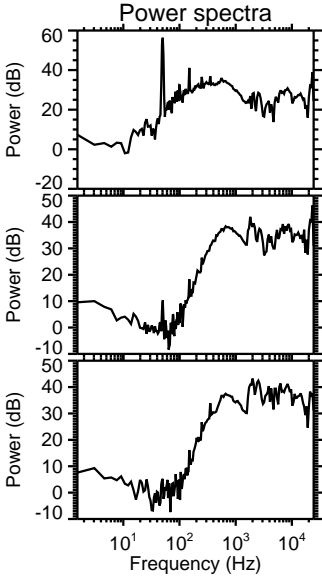
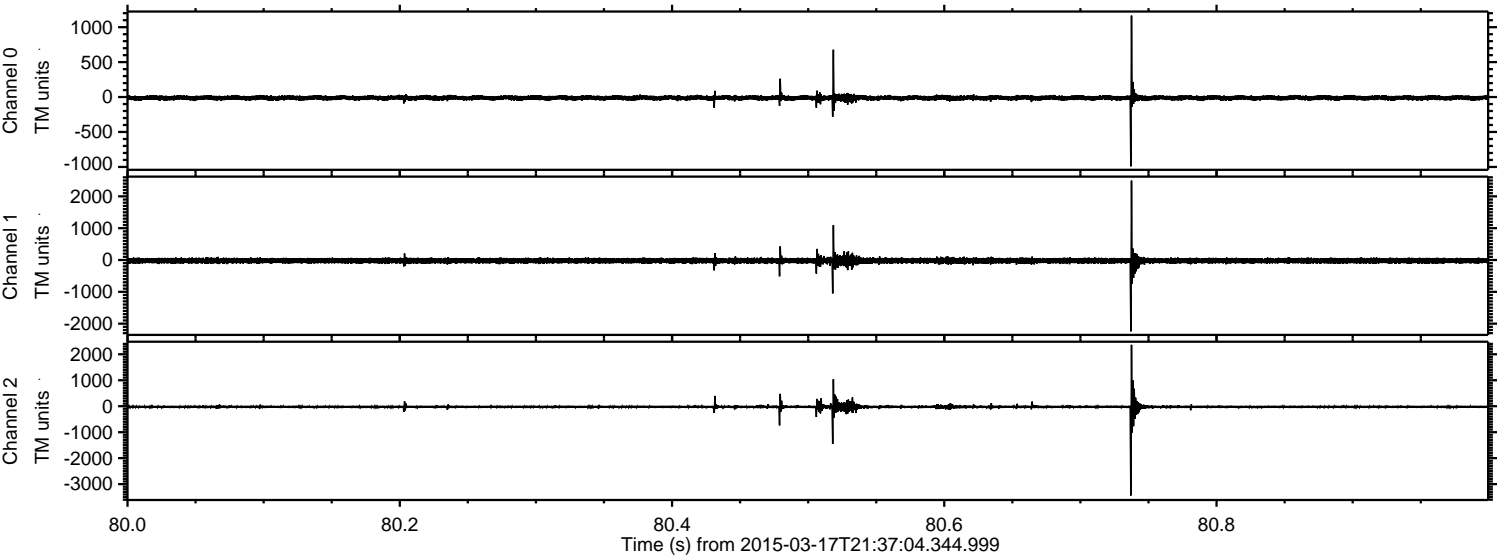

ELMAVAN 3D WAVEFORMS (Measured data sampled at 50 kHz) 49684 packets of 144 samples from 2015-03-17T21:37:04.344.999. Part 71/144

Processed Tue Mar 17 22:47:40 2015 by ELM ver.2012-10-06 from 001\_\_elm20150317\_213703\_\_dat00.bin

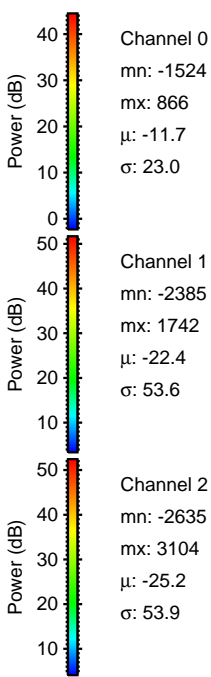
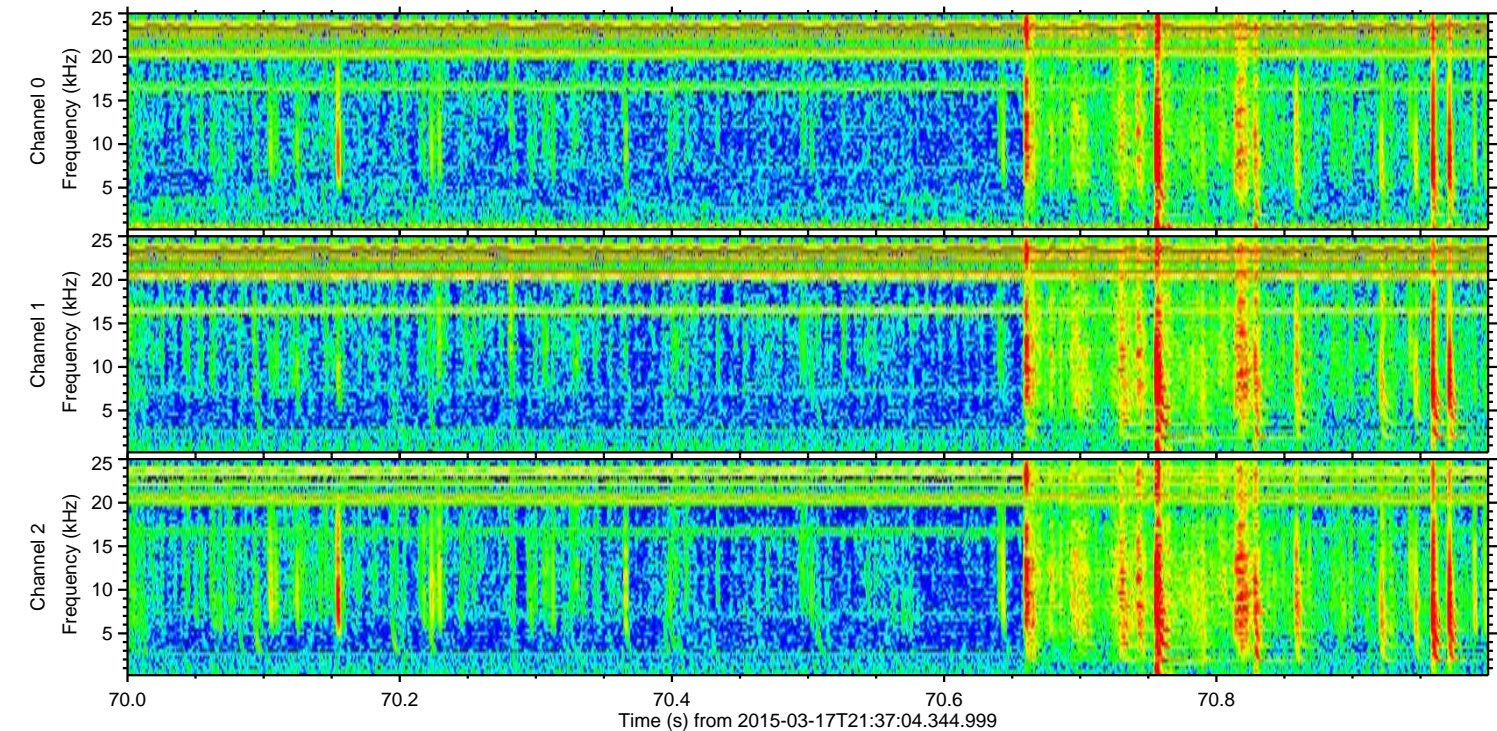
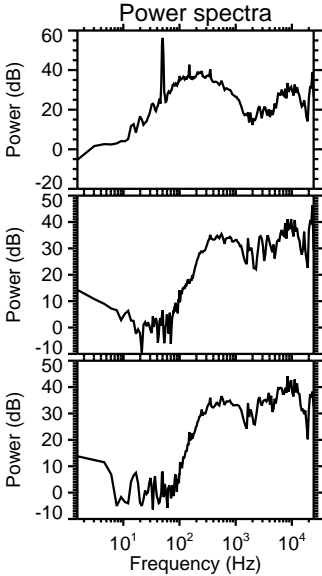
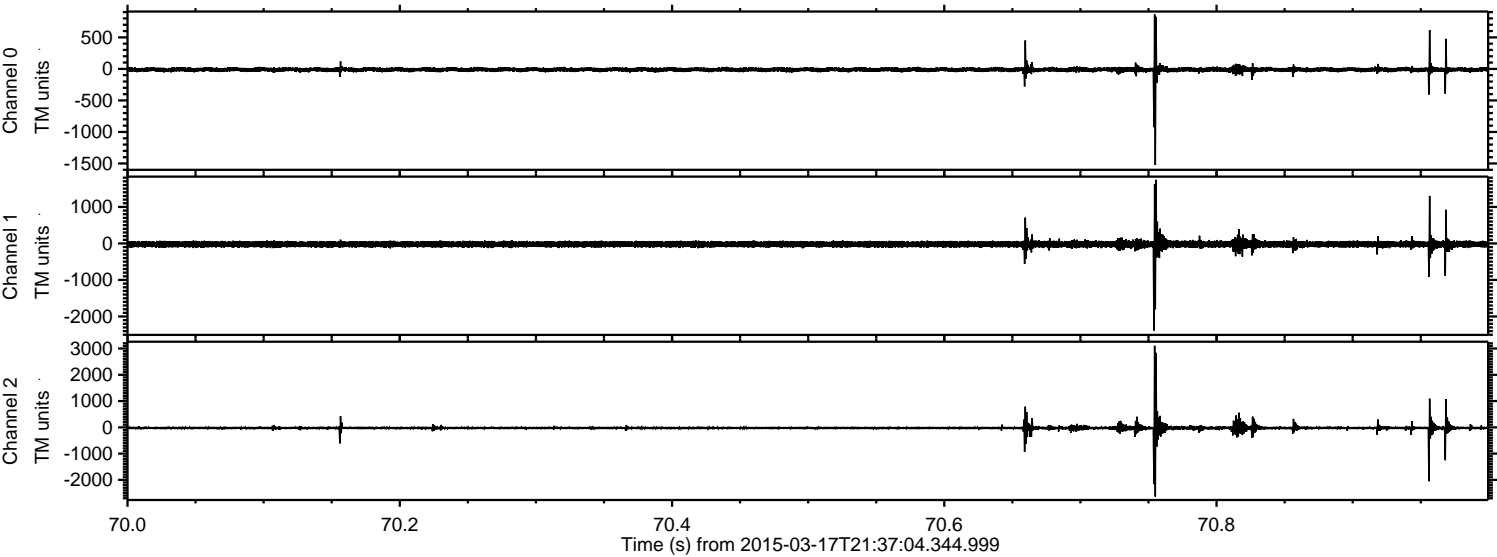

Processed Tue Mar 17 22:47:41 2015 by ELM ver.2012-10-06 from 001\_\_elm20150317\_213703\_\_dat00.bin

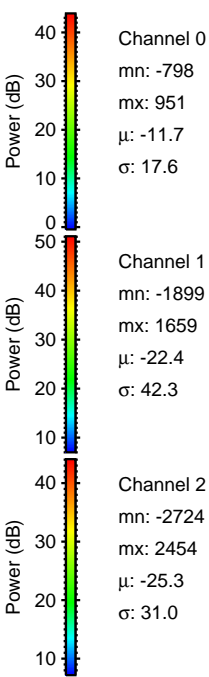
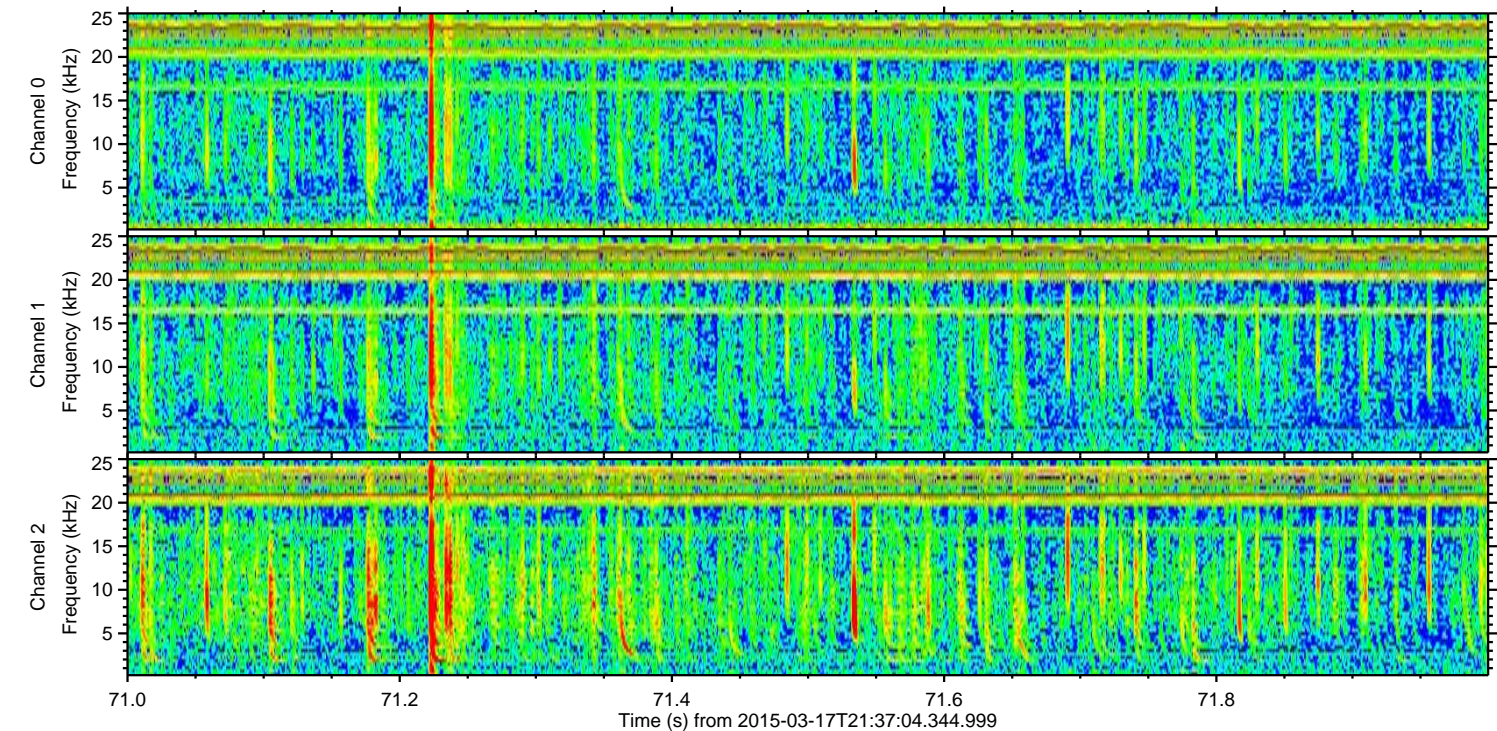
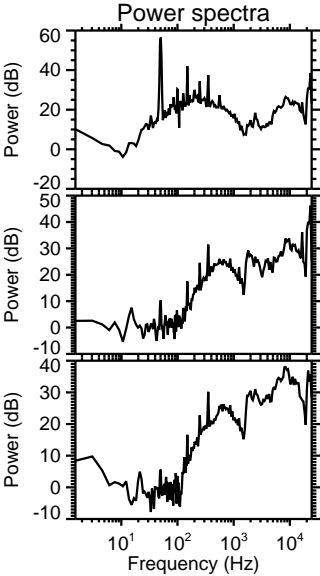
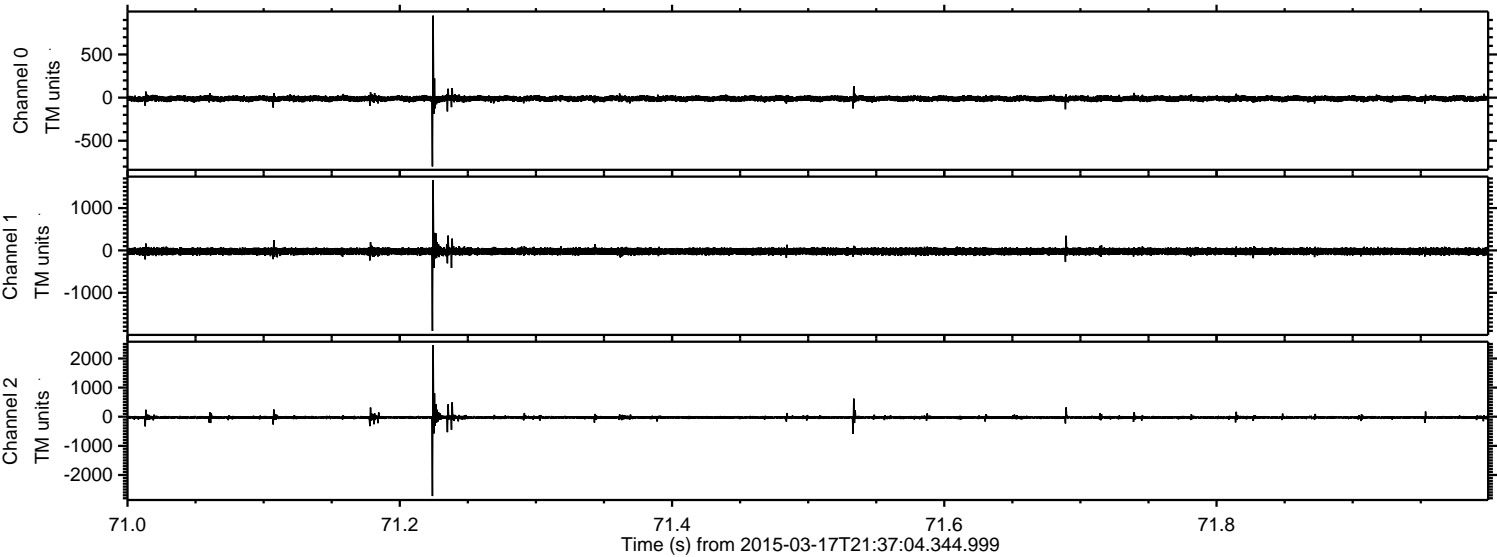

Channel 0  
mn: -798  
mx: 951  
 $\mu$ : -11.7  
 $\sigma$ : 17.6

Channel 1  
mn: -1899  
mx: 1659  
 $\mu$ : -22.4  
 $\sigma$ : 42.3

Channel 2  
mn: -2724  
mx: 2454  
 $\mu$ : -25.3  
 $\sigma$ : 31.0

Processed Tue Mar 17 22:47:42 2015 by ELM ver.2012-10-06 from 001\_\_elm20150317\_213703\_\_dat00.bin

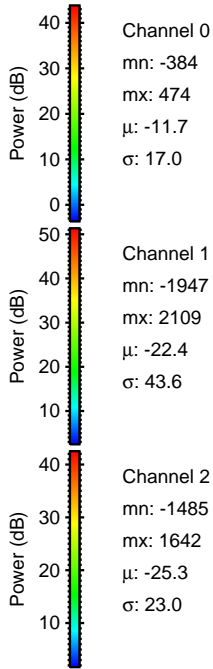
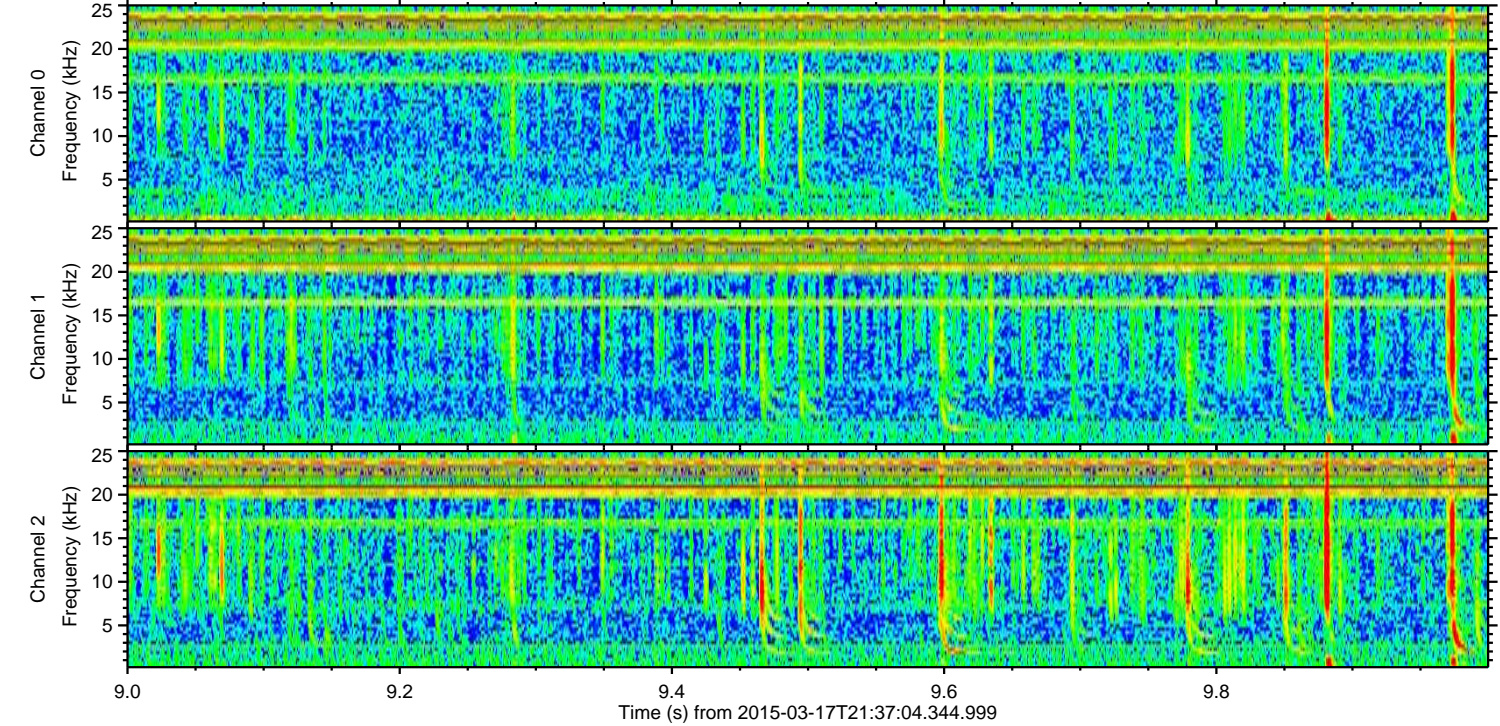
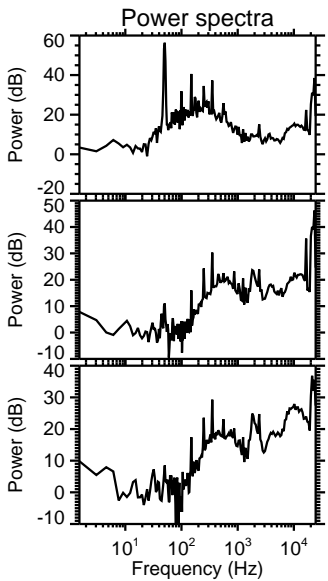
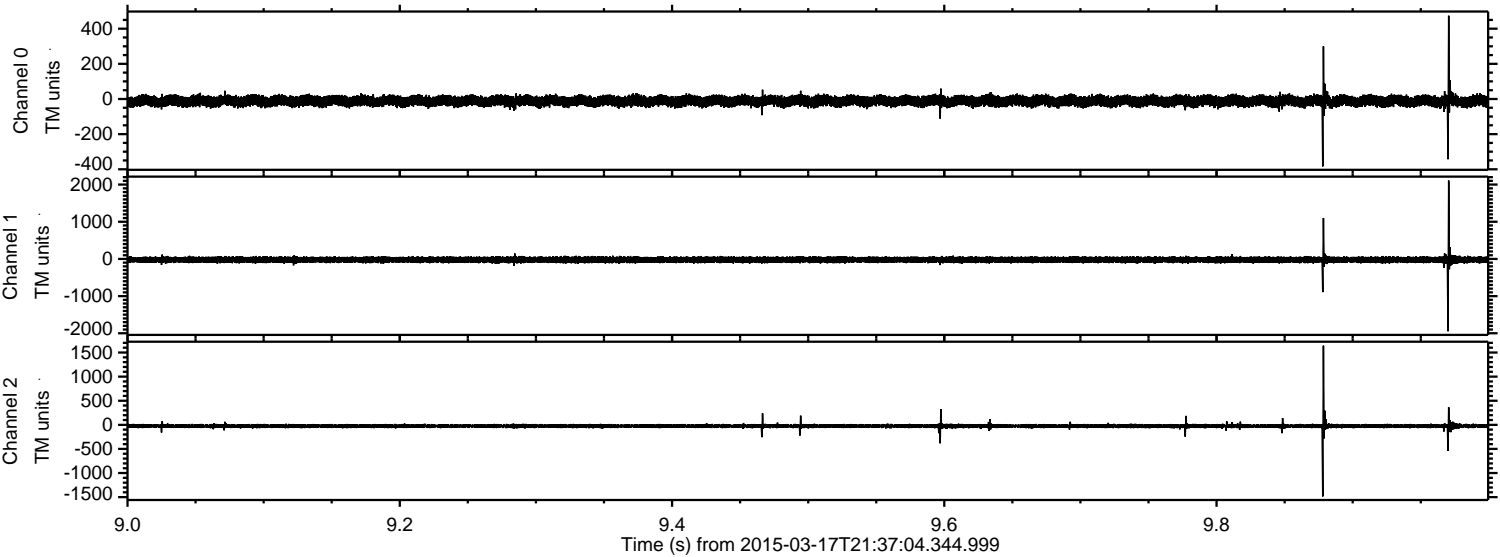

Channel 0  
mn: -384  
mx: 474  
 $\mu$ : -11.7  
 $\sigma$ : 17.0

Channel 1  
mn: -1947  
mx: 2109  
 $\mu$ : -22.4  
 $\sigma$ : 43.6

Channel 2  
mn: -1485  
mx: 1642  
 $\mu$ : -25.3  
 $\sigma$ : 23.0

Processed Tue Mar 17 22:47:43 2015 by ELM ver.2012-10-06 from 001\_\_elm20150317\_213703\_\_dat00.bin

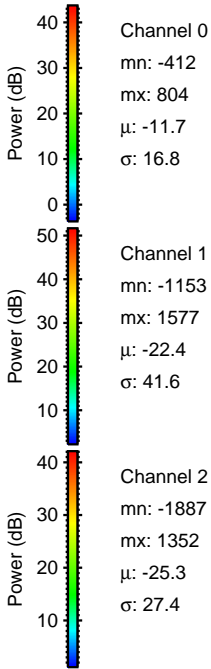
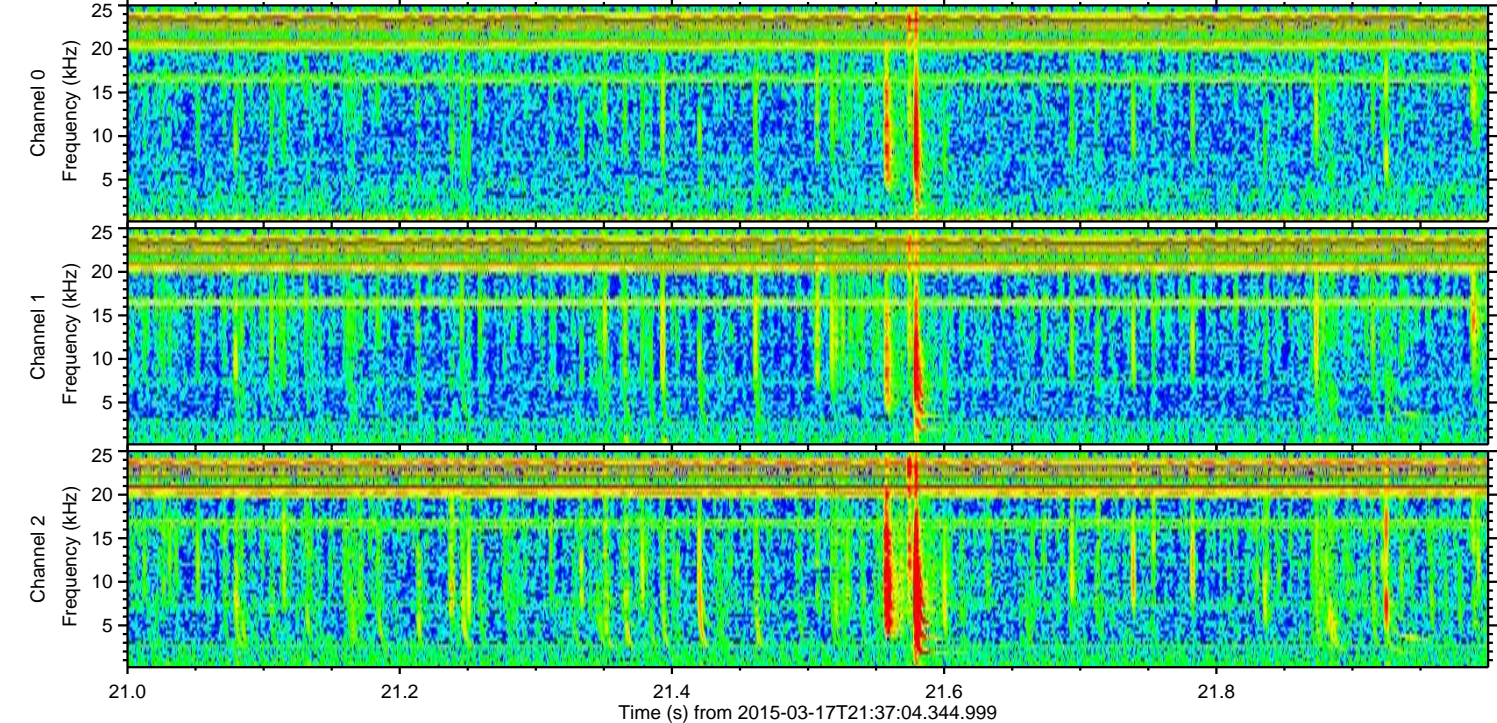
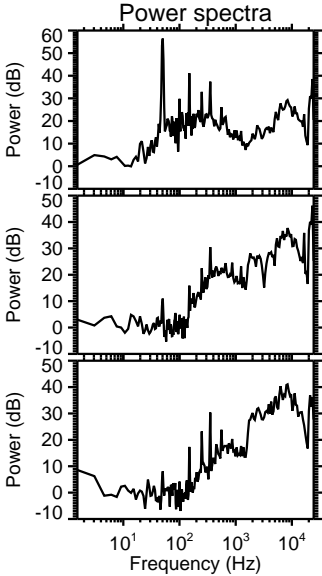
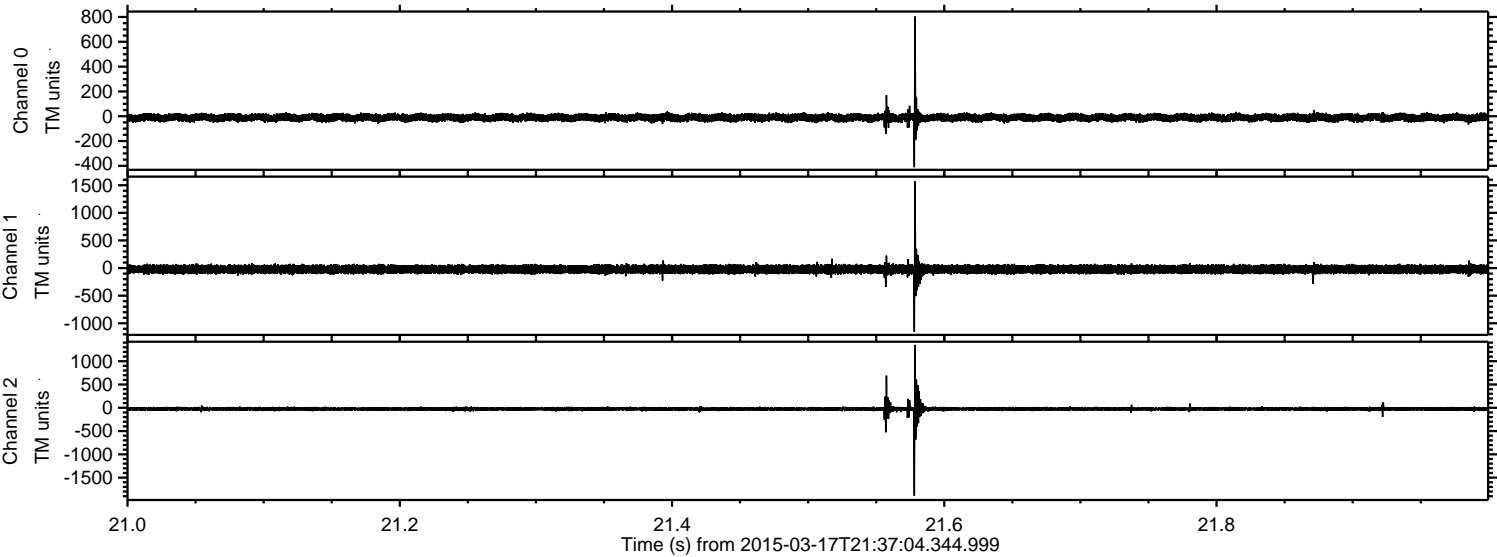

Processed Tue Mar 17 22:47:44 2015 by ELM ver.2012-10-06 from 001\_\_elm20150317\_213703\_\_dat00.bin

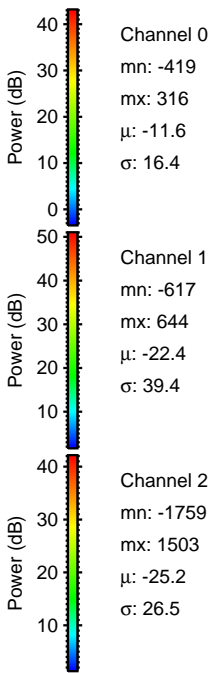
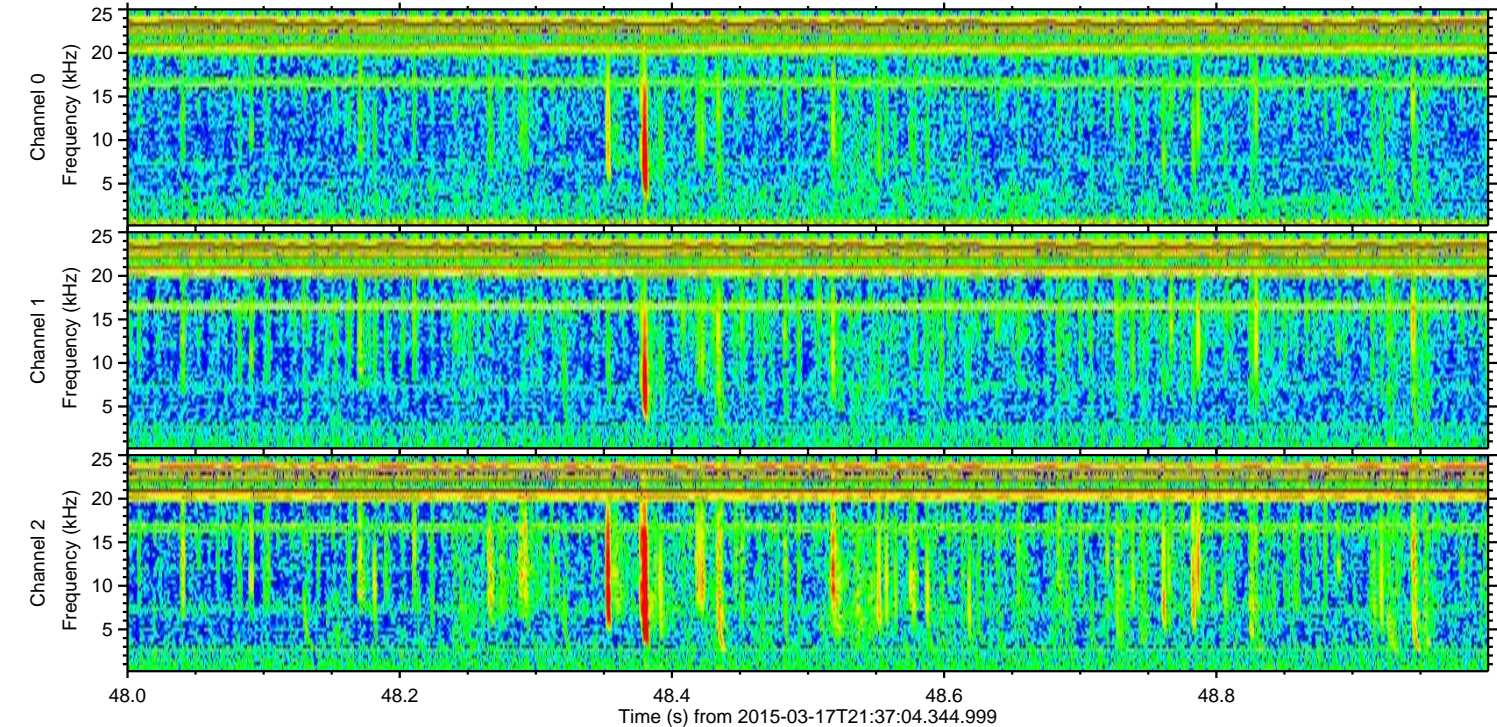
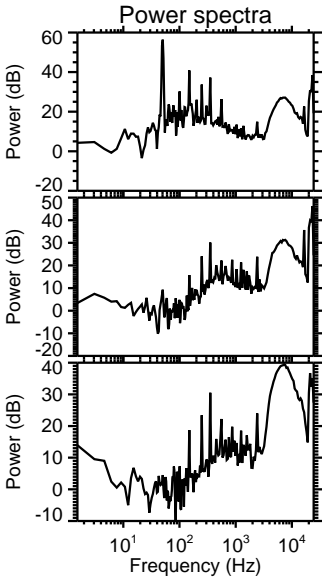
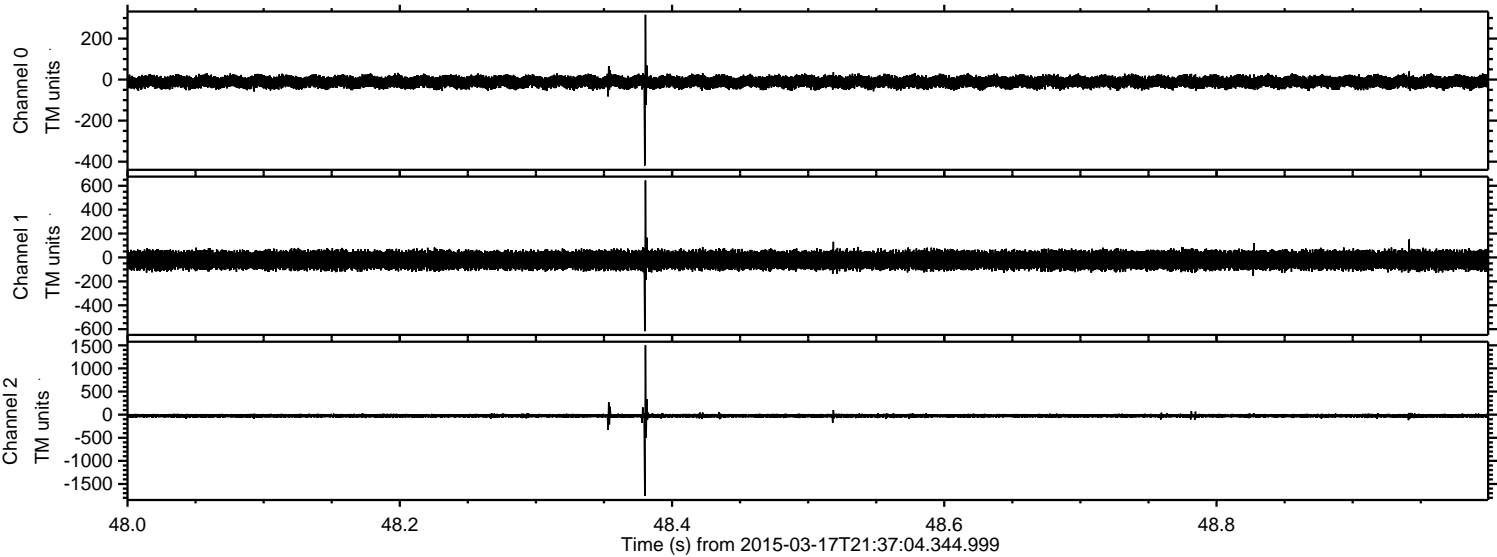

Processed Tue Mar 17 22:47:45 2015 by ELM ver.2012-10-06 from 001\_\_elm20150317\_213703\_\_dat00.bin

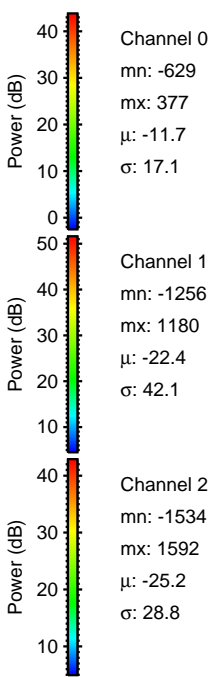
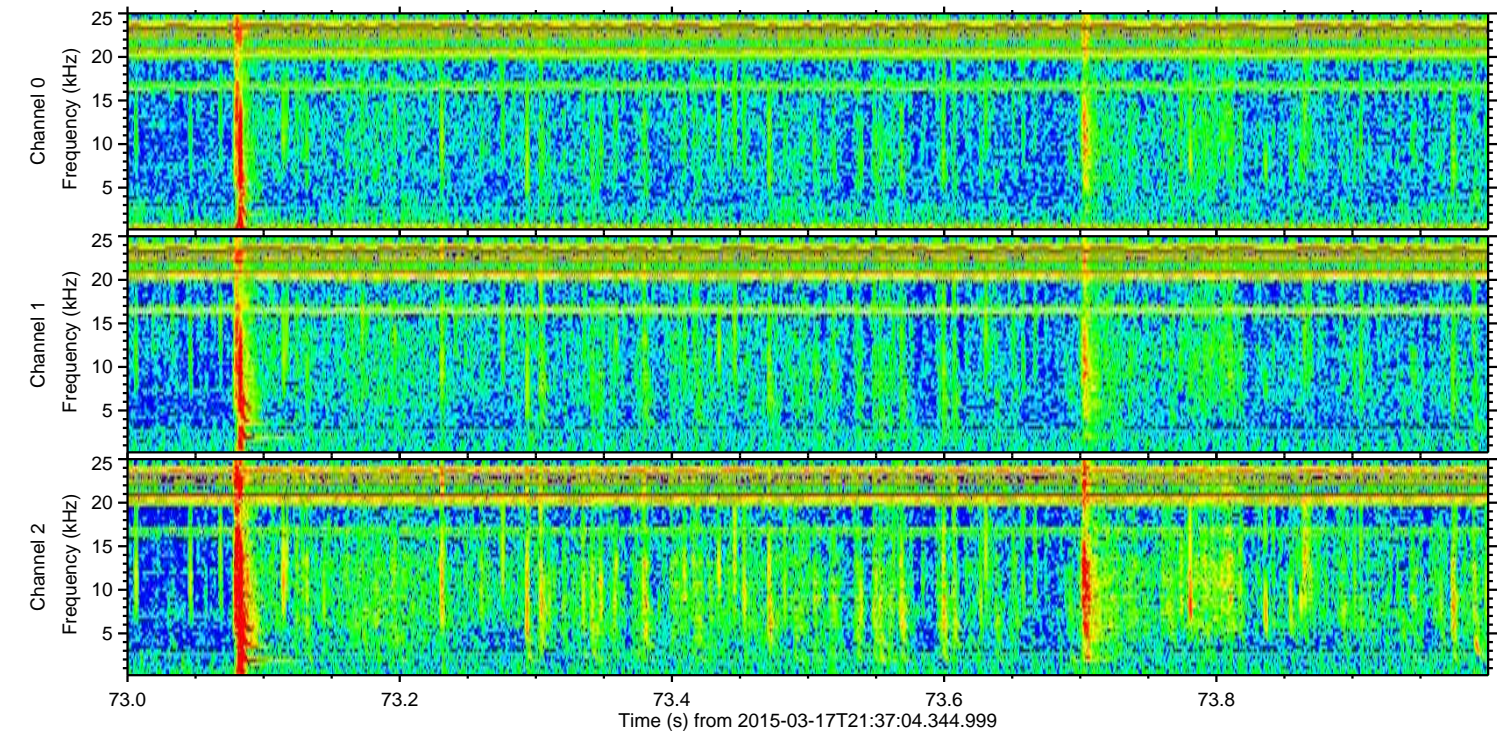
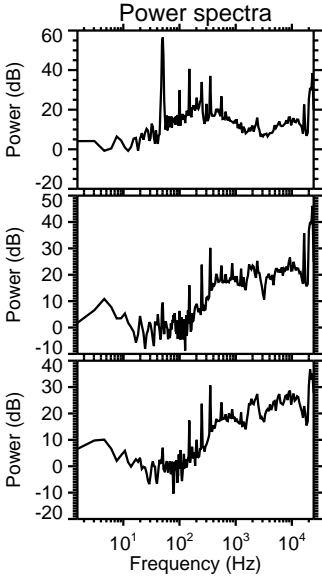
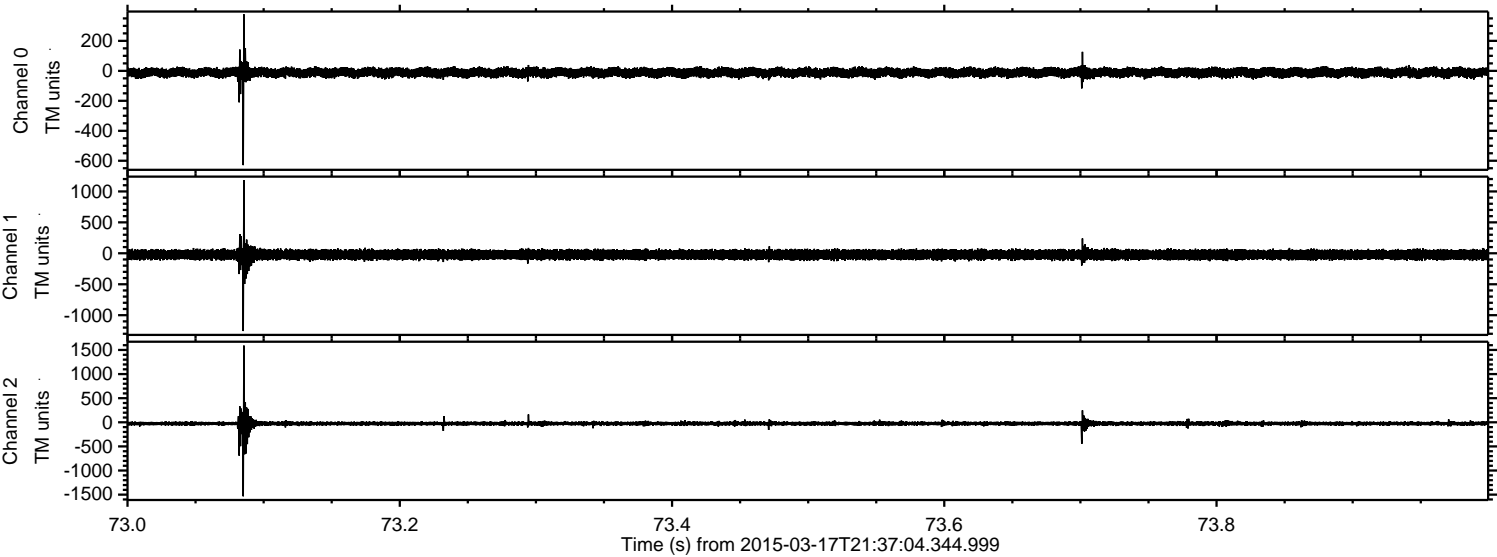

Channel 0  
mn: -629  
mx: 377  
 $\mu$ : -11.7  
 $\sigma$ : 17.1

Channel 1  
mn: -1256  
mx: 1180  
 $\mu$ : -22.4  
 $\sigma$ : 42.1

Channel 2  
mn: -1534  
mx: 1592  
 $\mu$ : -25.2  
 $\sigma$ : 28.8

Processed Tue Mar 17 22:47:46 2015 by ELM ver.2012-10-06 from 001\_\_elm20150317\_213703\_\_dat00.bin

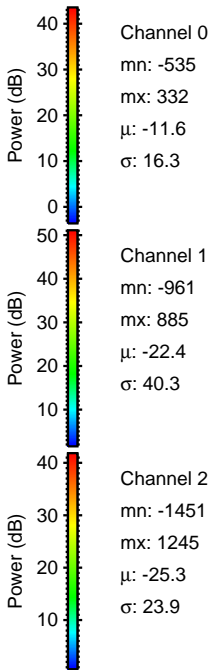
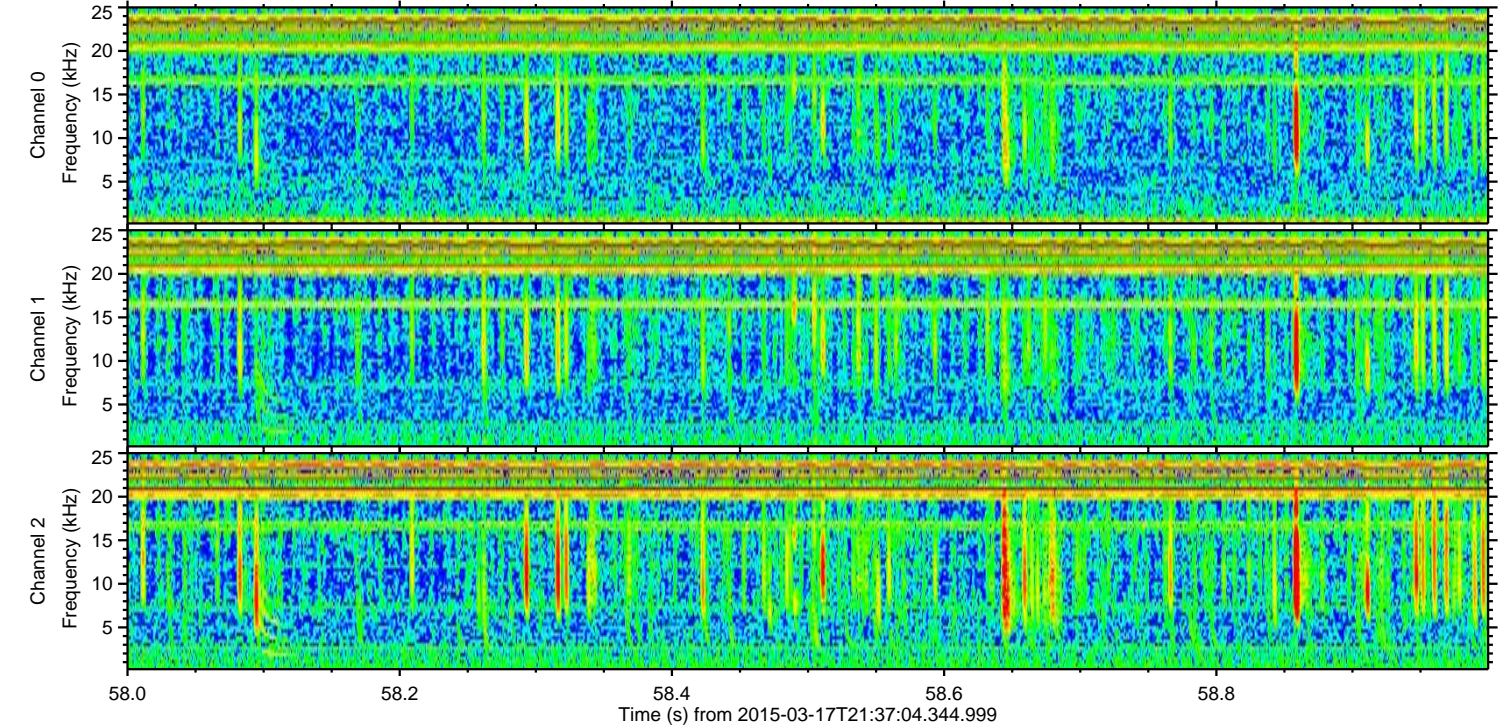
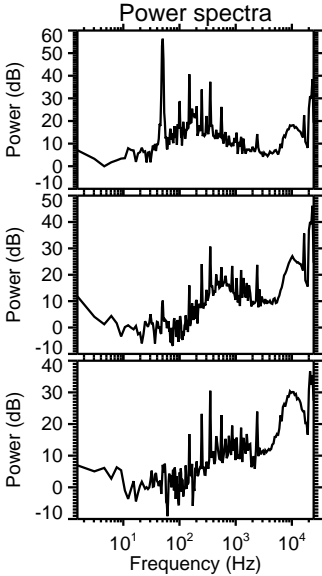
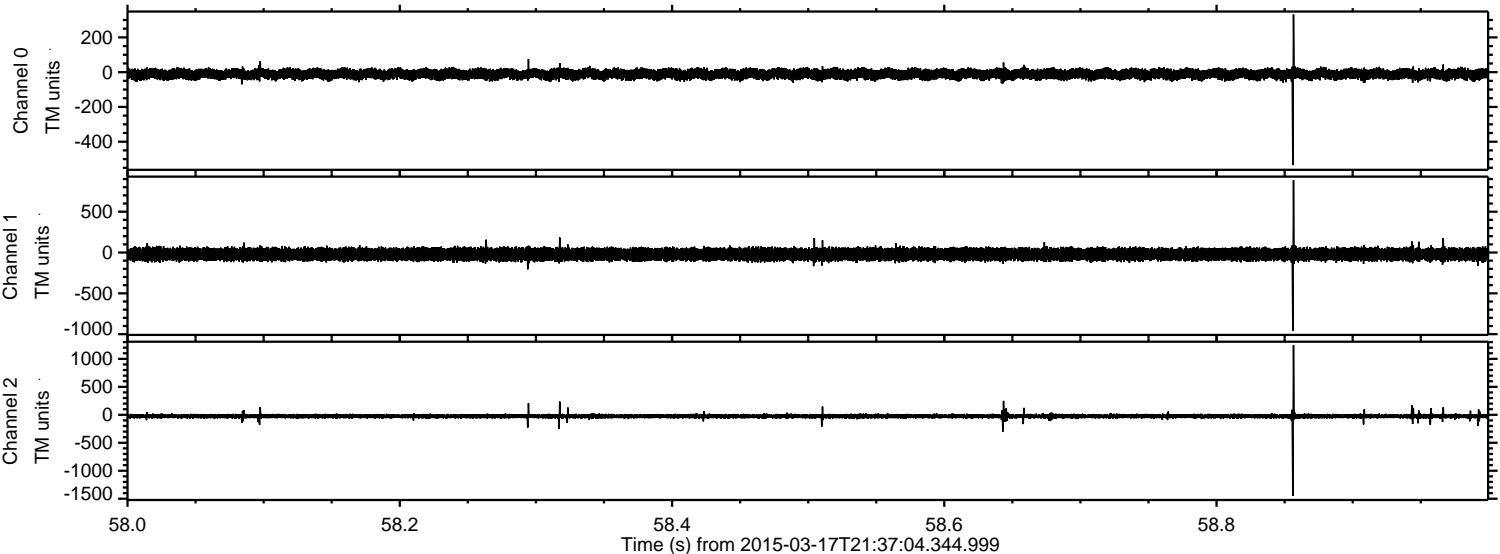

Processed Tue Mar 17 22:47:47 2015 by ELM ver.2012-10-06 from 001\_\_elm20150317\_213703\_\_dat00.bin

