

ELMAVAN 3D WAVEFORMS (Measured data sampled at 50 kHz) 49787 packets of 144 samples from 2015-03-17T21:07:03.312.000.

Processed Tue Mar 17 22:15:15 2015 by ELM ver.2012-10-06 from 001__elm20150317_210702__dat00.bin

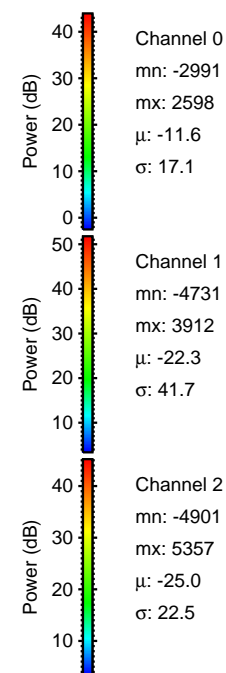

Processed Tue Mar 17 22:15:26 2015 by ELM ver.2012-10-06 from 001__elm20150317_210702__dat00.bin

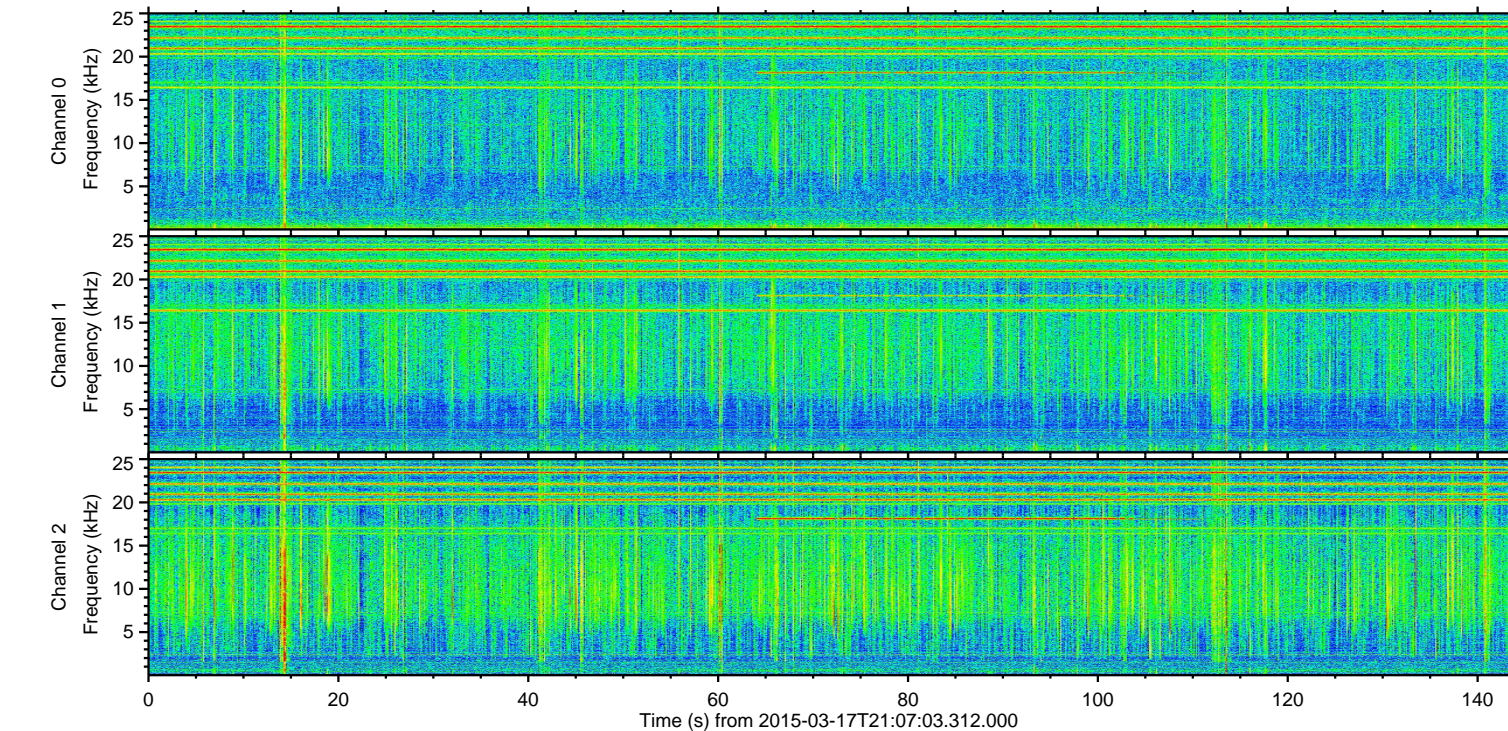
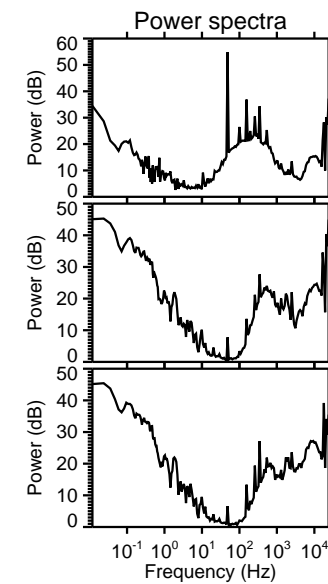
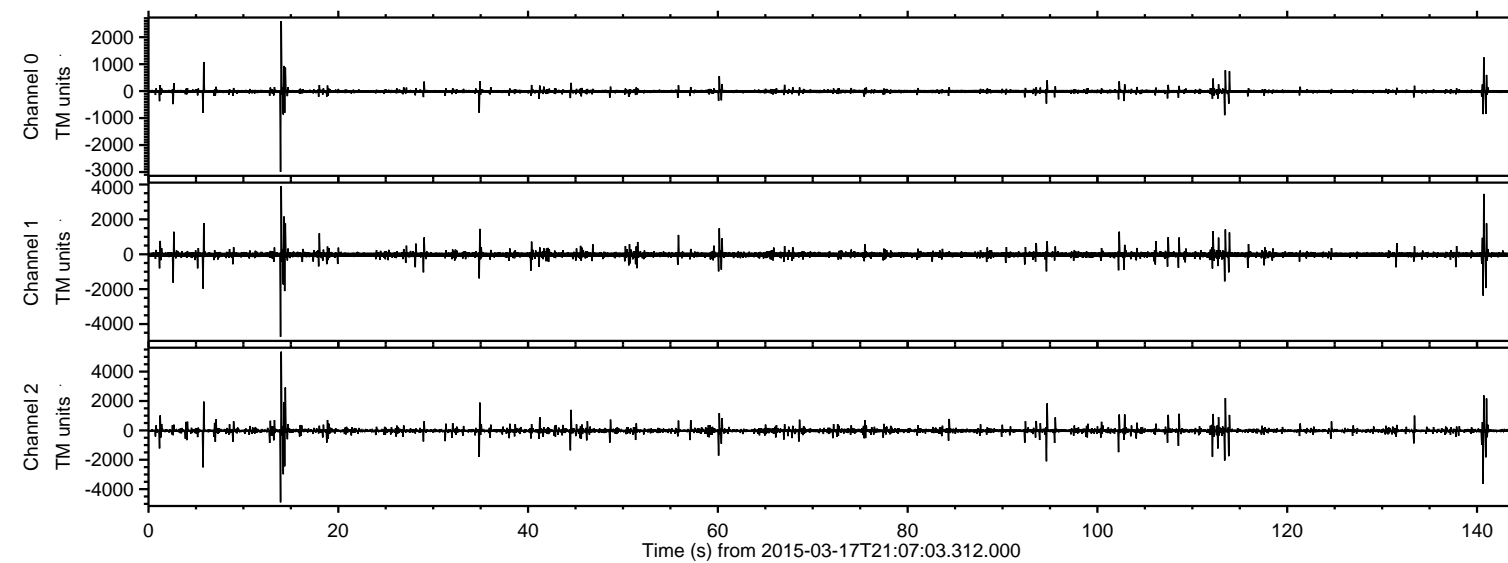
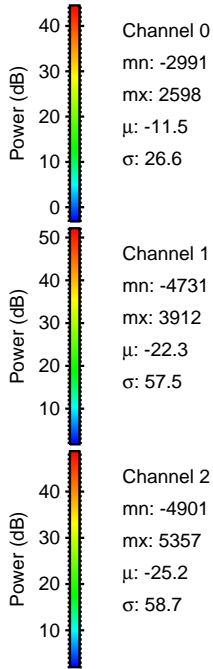
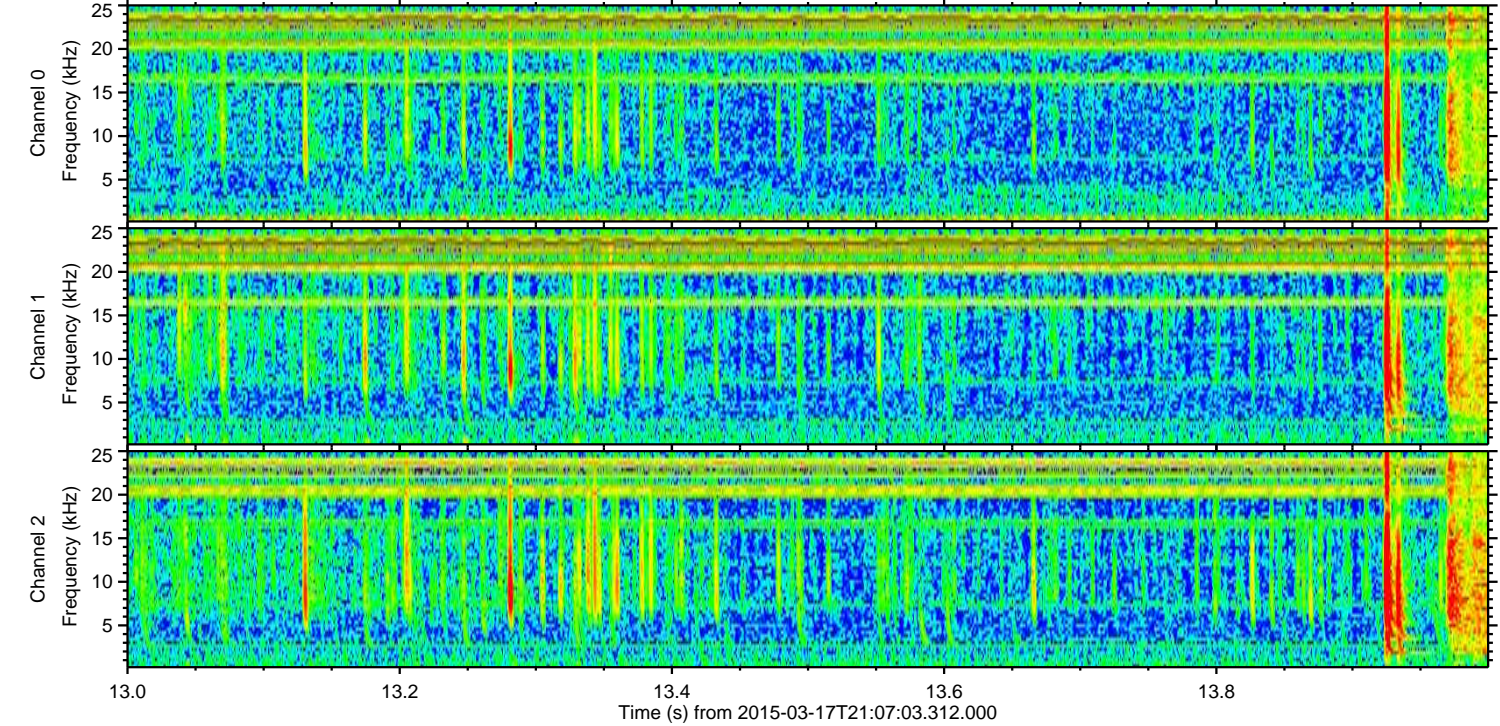
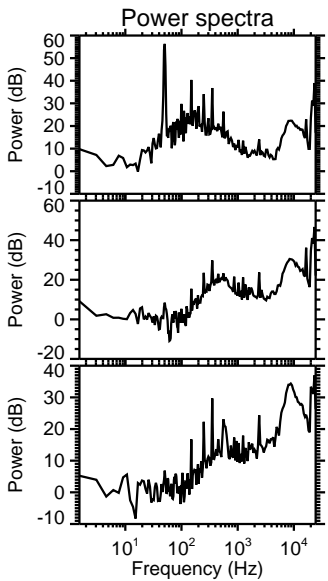
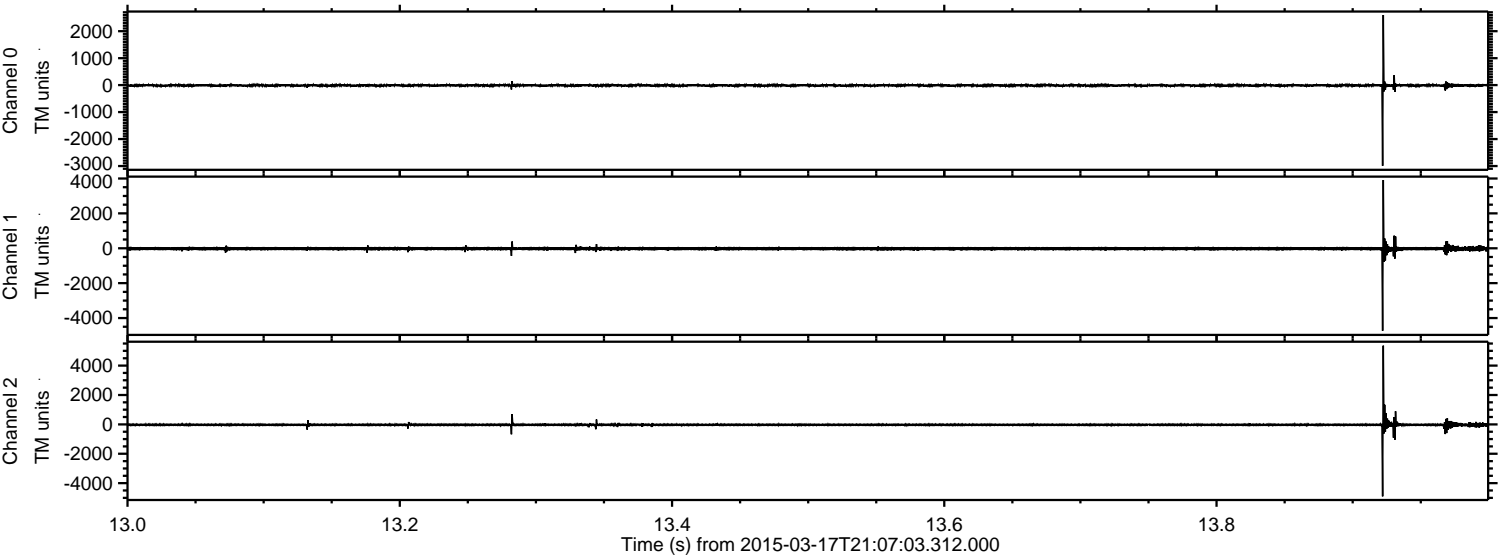

ELMAVAN 3D WAVEFORMS (Measured data sampled at 50 kHz) 49787 packets of 144 samples from 2015-03-17T21:07:03.312.000. Part 141/144

Processed Tue Mar 17 22:15:27 2015 by ELM ver.2012-10-06 from 001__elm20150317_210702__dat00.bin

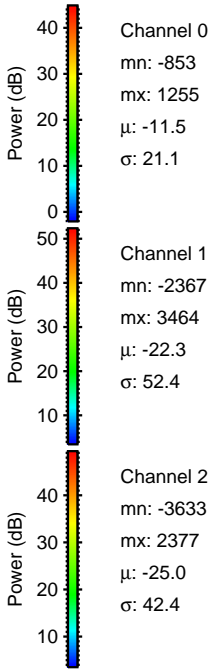
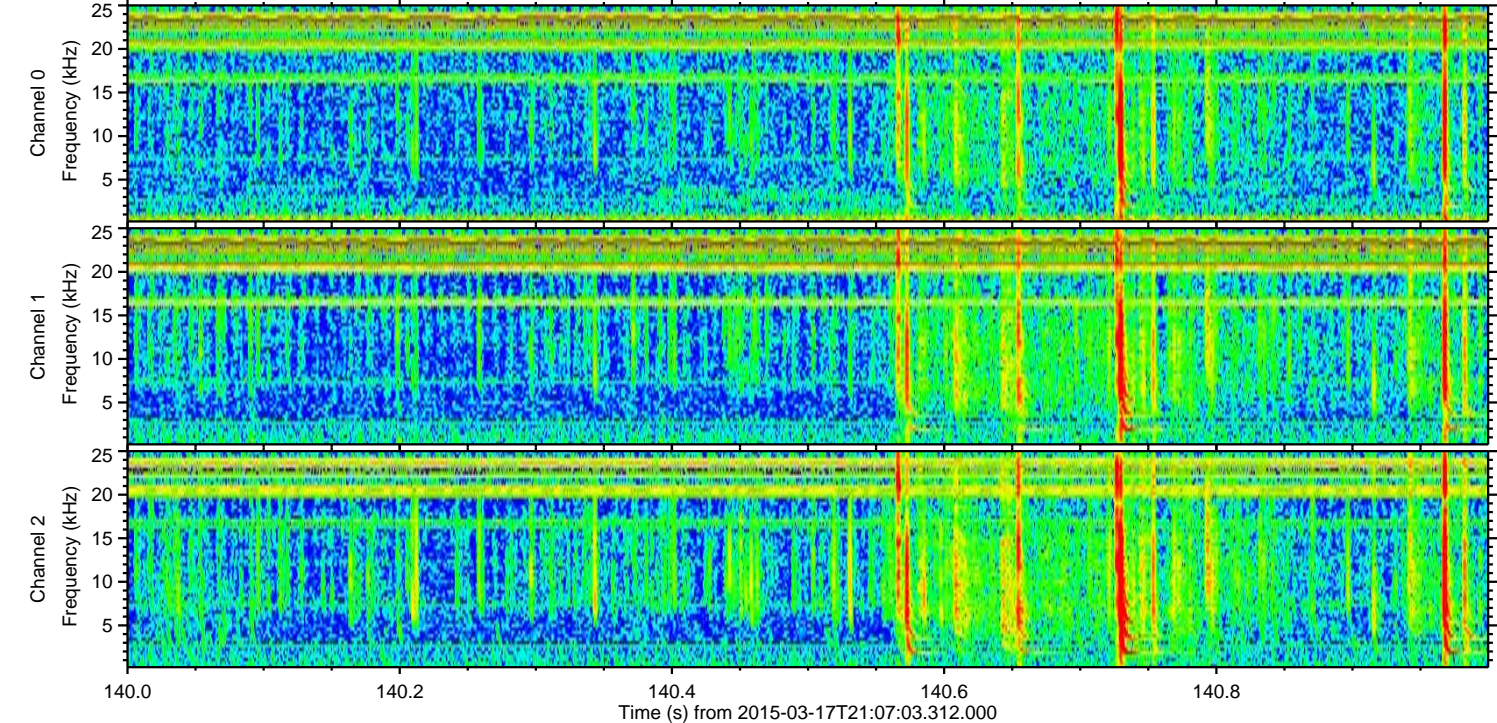
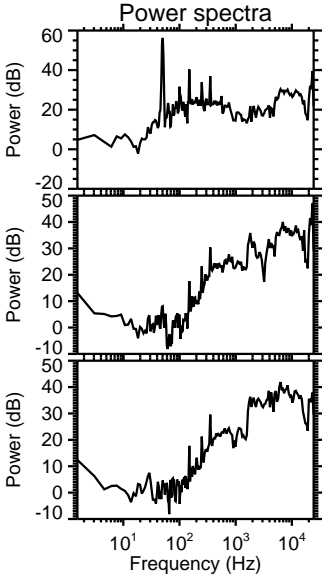
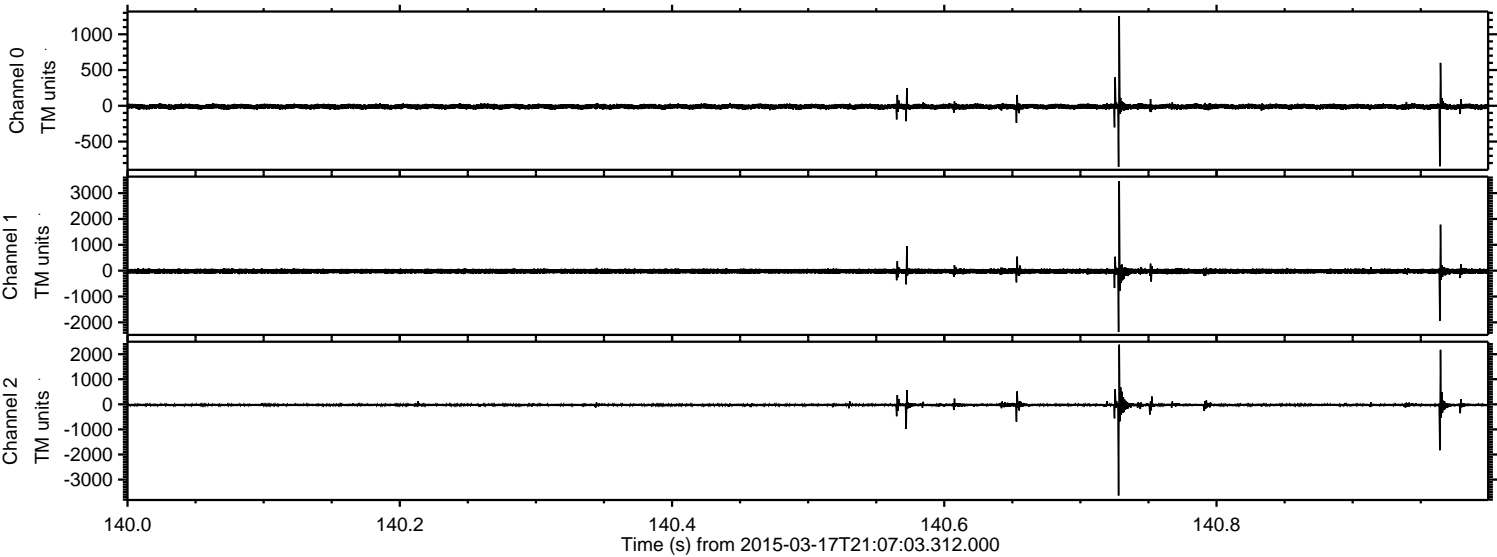

Processed Tue Mar 17 22:15:28 2015 by ELM ver.2012-10-06 from 001__elm20150317_210702__dat00.bin

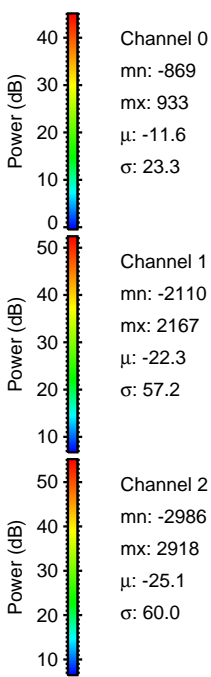
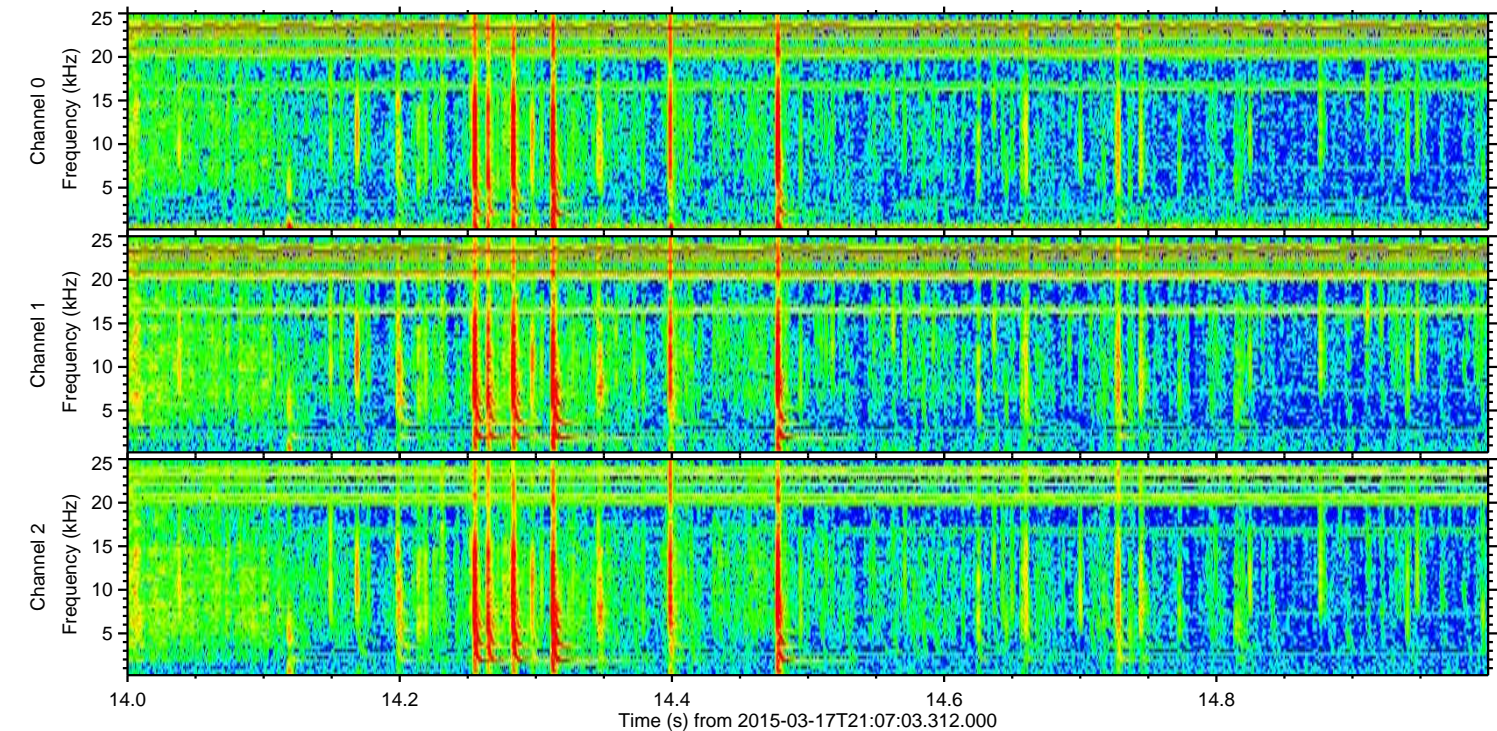
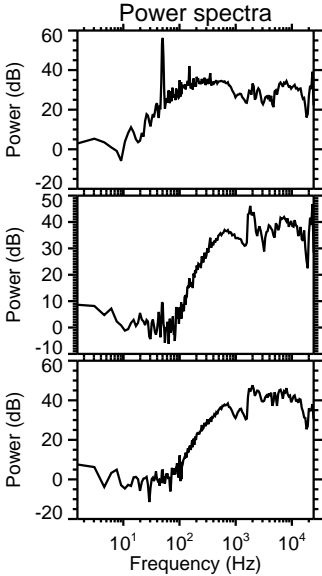
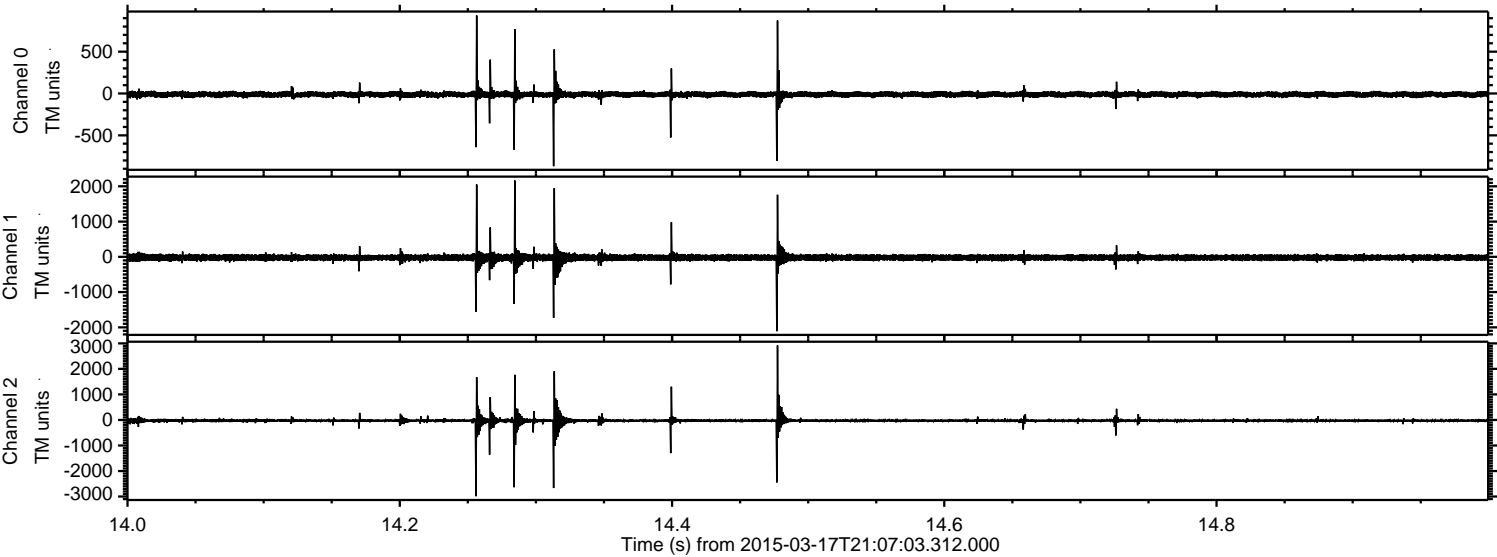

ELMAVAN 3D WAVEFORMS (Measured data sampled at 50 kHz) 49787 packets of 144 samples from 2015-03-17T21:07:03.312.000. Part 6/144

Processed Tue Mar 17 22:15:29 2015 by ELM ver.2012-10-06 from 001__elm20150317_210702__dat00.bin

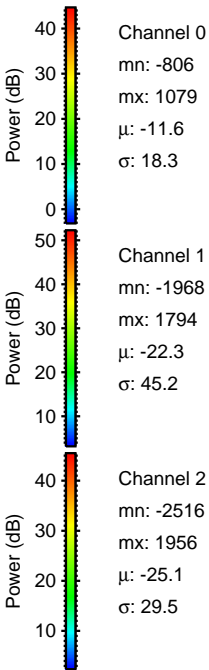
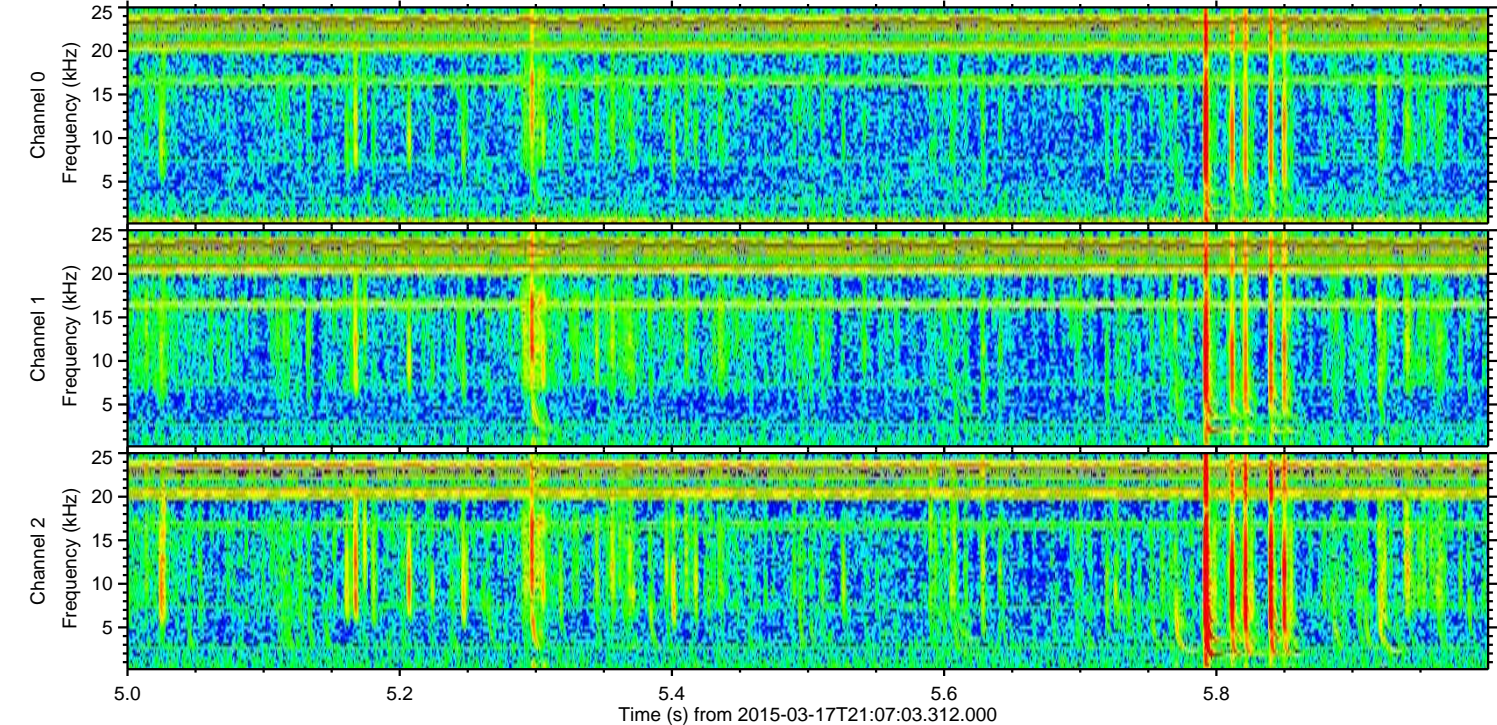
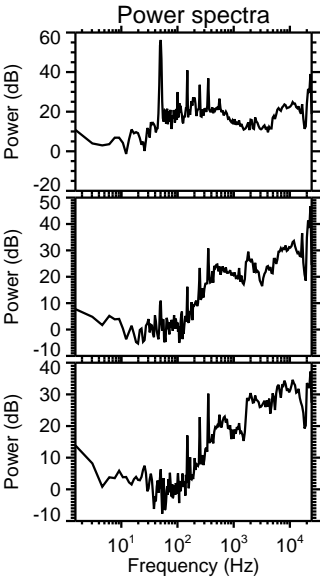
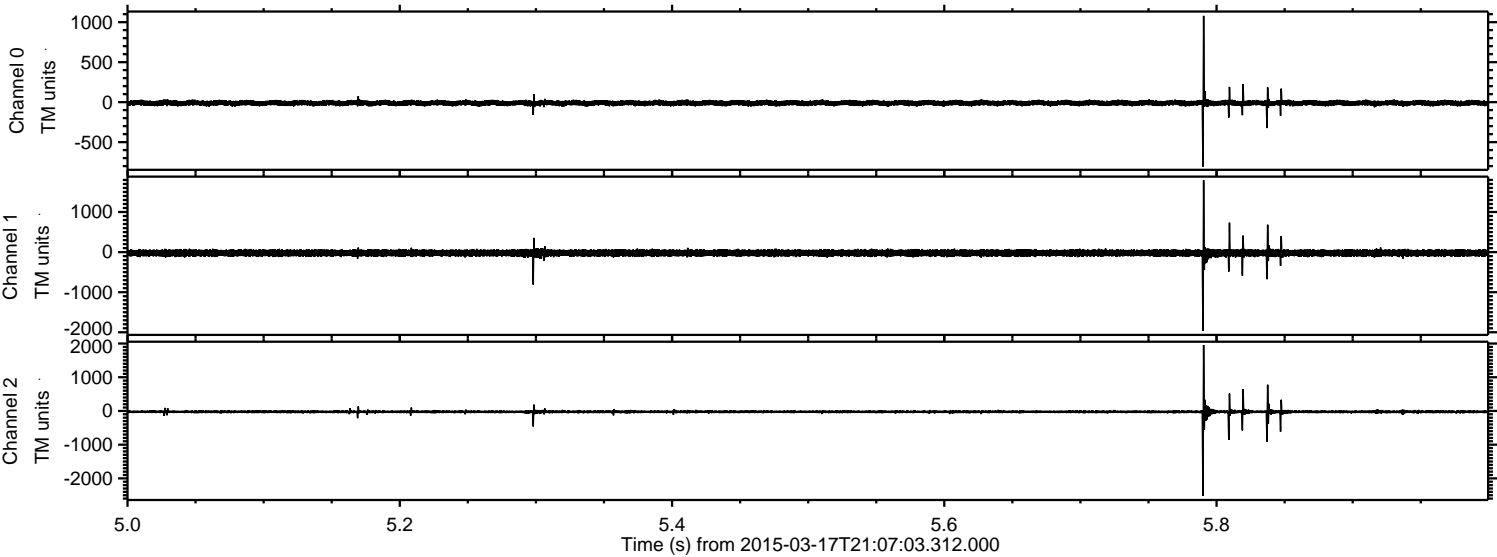

ELMAVAN 3D WAVEFORMS (Measured data sampled at 50 kHz) 49787 packets of 144 samples from 2015-03-17T21:07:03.312.000. Part 114/144

Processed Tue Mar 17 22:15:30 2015 by ELM ver.2012-10-06 from 001__elm20150317_210702__dat00.bin

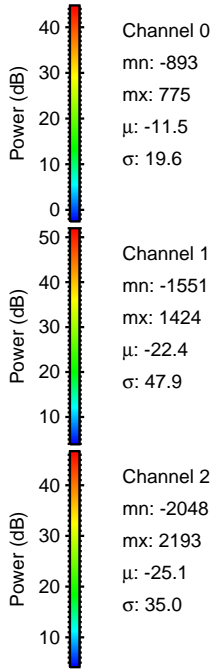
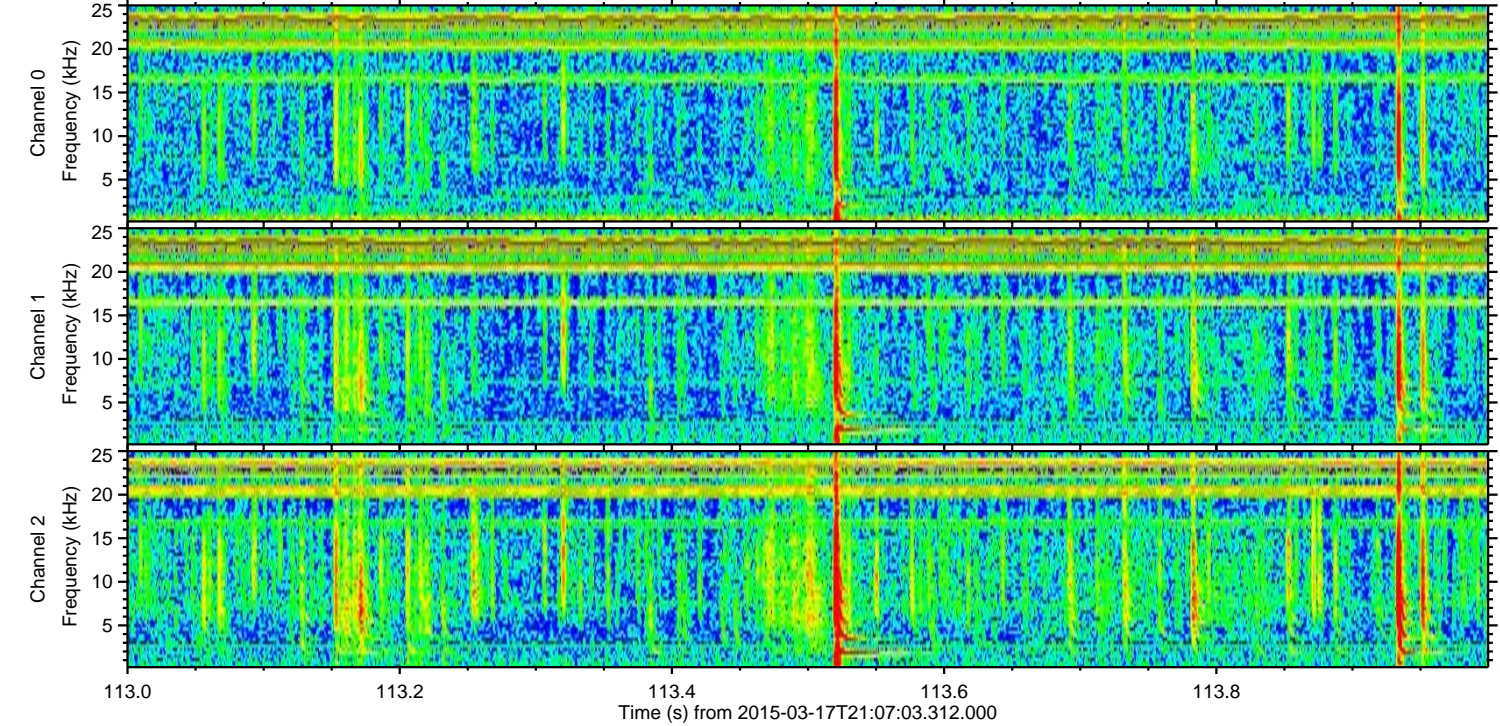
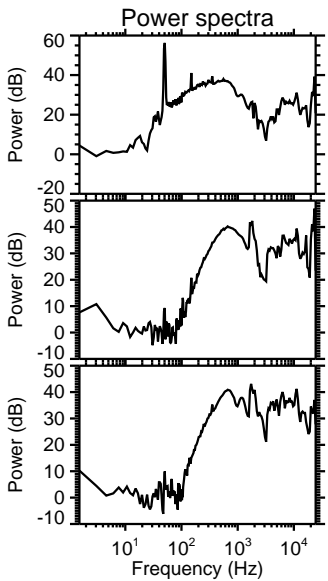
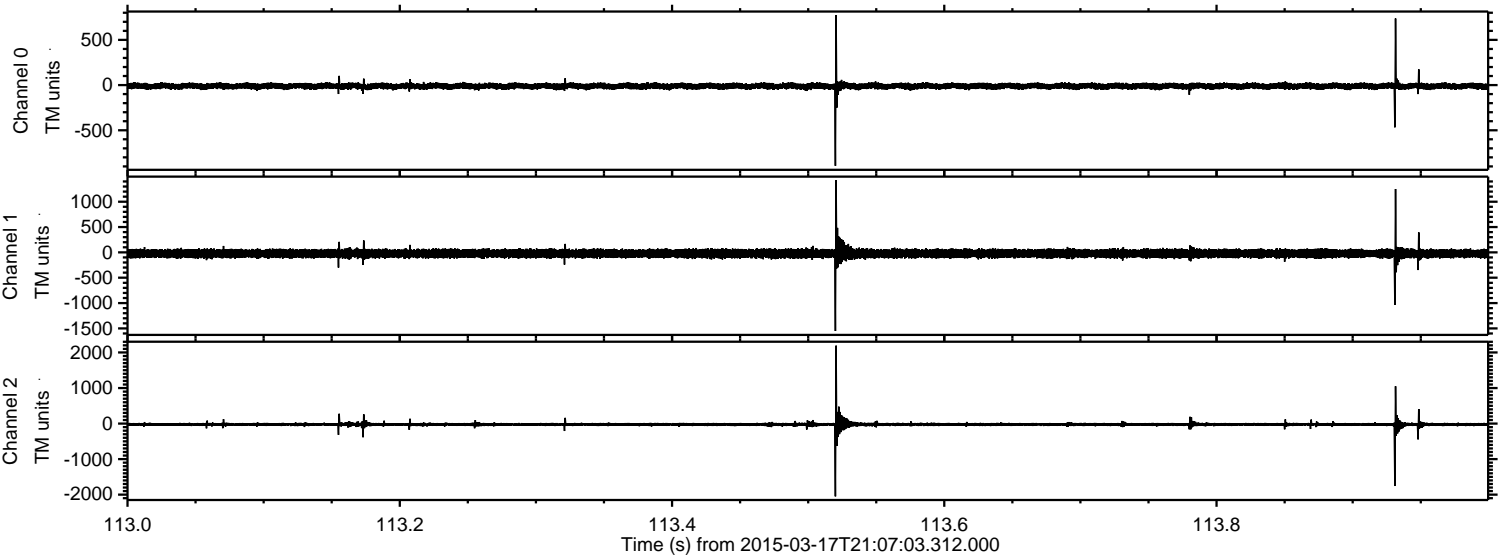

Channel 0
mn: -893
mx: 775
 μ : -11.5
 σ : 19.6

Channel 1
mn: -1551
mx: 1424
 μ : -22.4
 σ : 47.9

Channel 2
mn: -2048
mx: 2193
 μ : -25.1
 σ : 35.0

Processed Tue Mar 17 22:15:31 2015 by ELM ver.2012-10-06 from 001__elm20150317_210702__dat00.bin

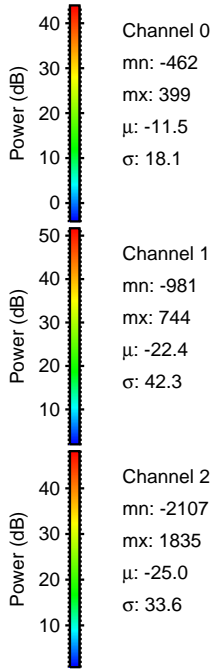
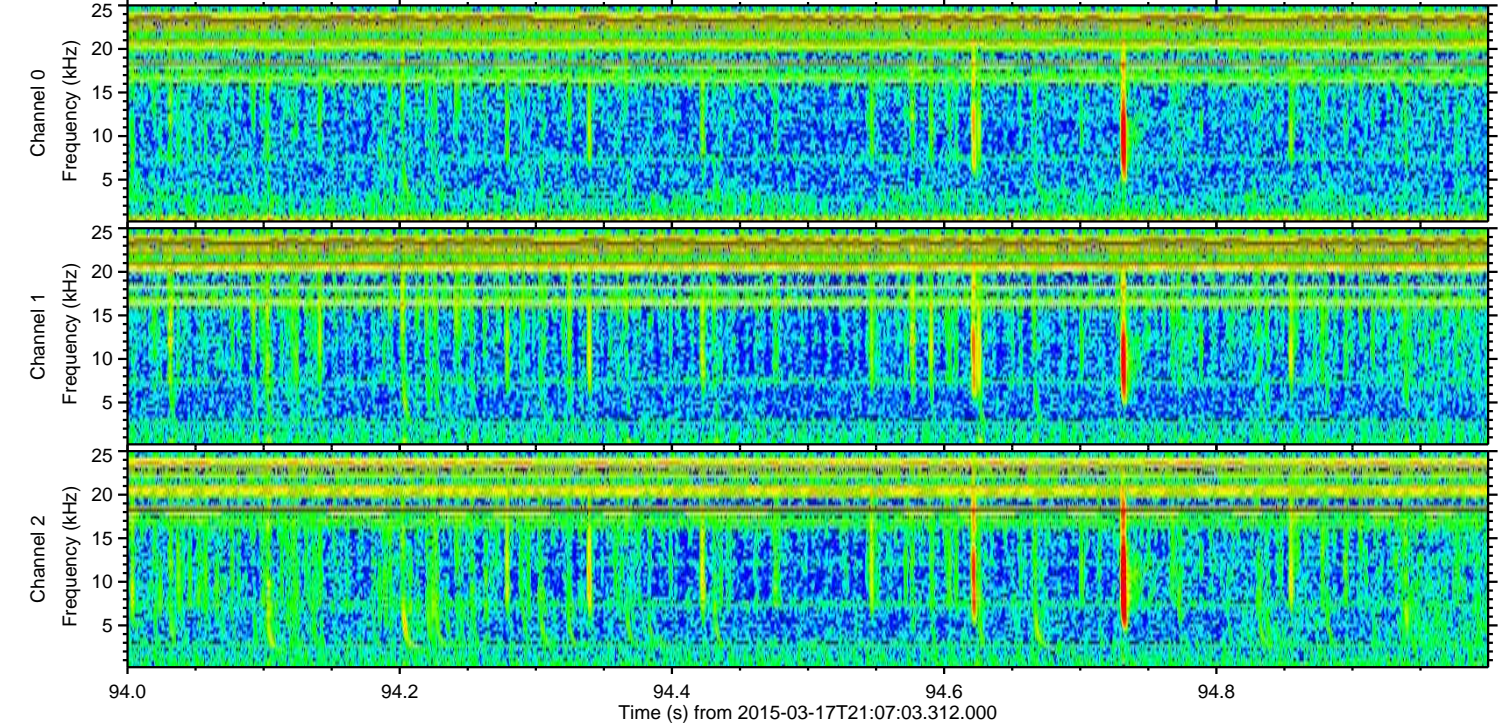
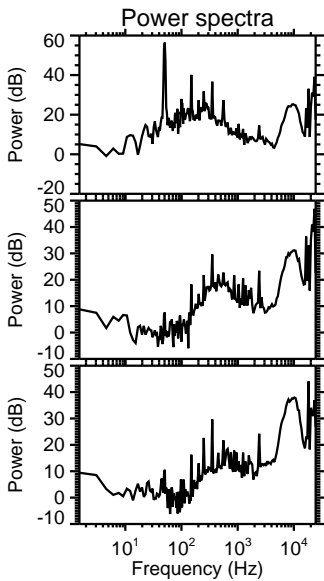
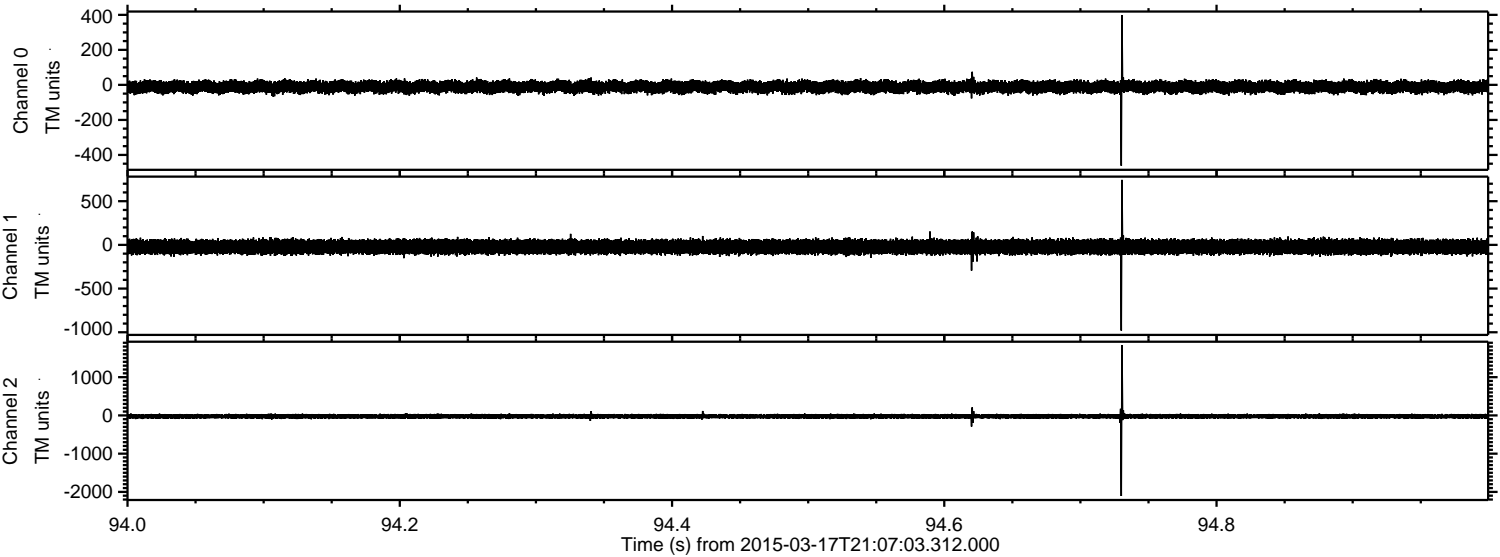

Processed Tue Mar 17 22:15:32 2015 by ELM ver.2012-10-06 from 001__elm20150317_210702__dat00.bin

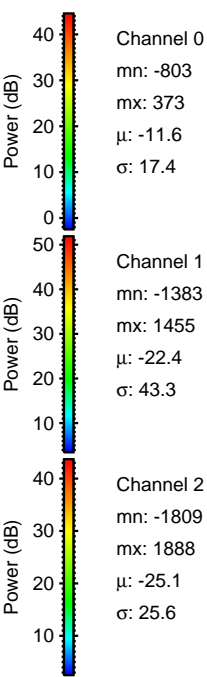
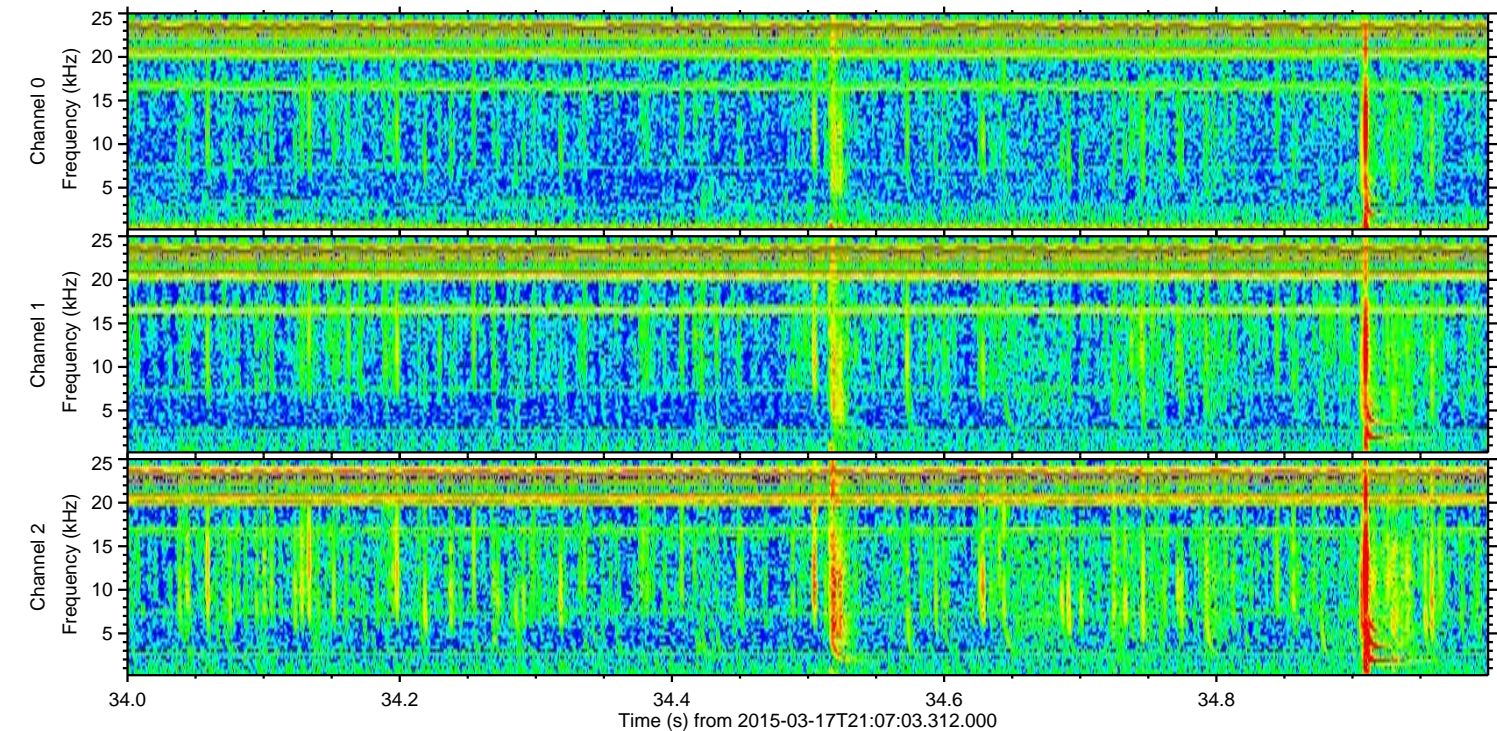
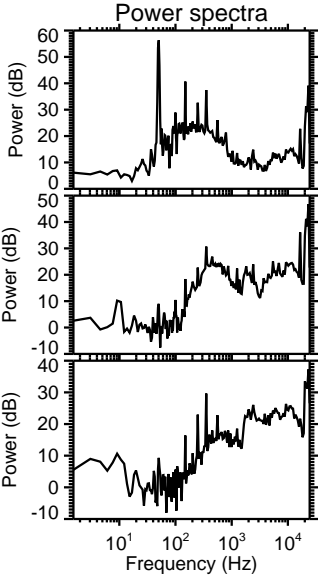
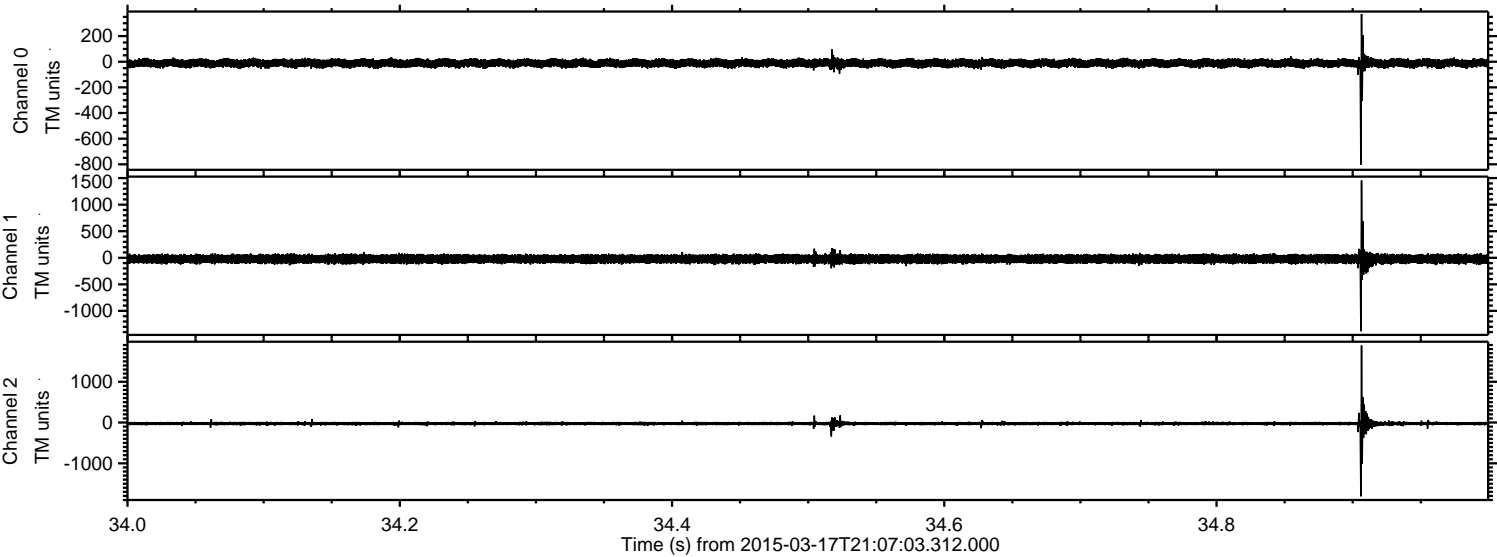

Channel 0
mn: -803
mx: 373
 μ : -11.6
 σ : 17.4

Channel 1
mn: -1383
mx: 1455
 μ : -22.4
 σ : 43.3

Channel 2
mn: -1809
mx: 1888
 μ : -25.1
 σ : 25.6

Processed Tue Mar 17 22:15:33 2015 by ELM ver.2012-10-06 from 001__elm20150317_210702__dat00.bin

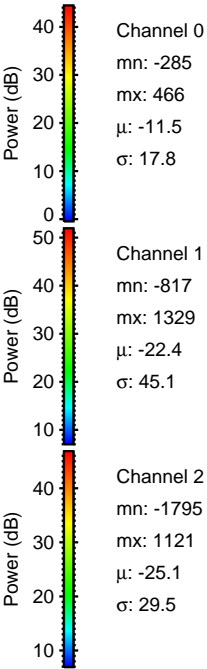
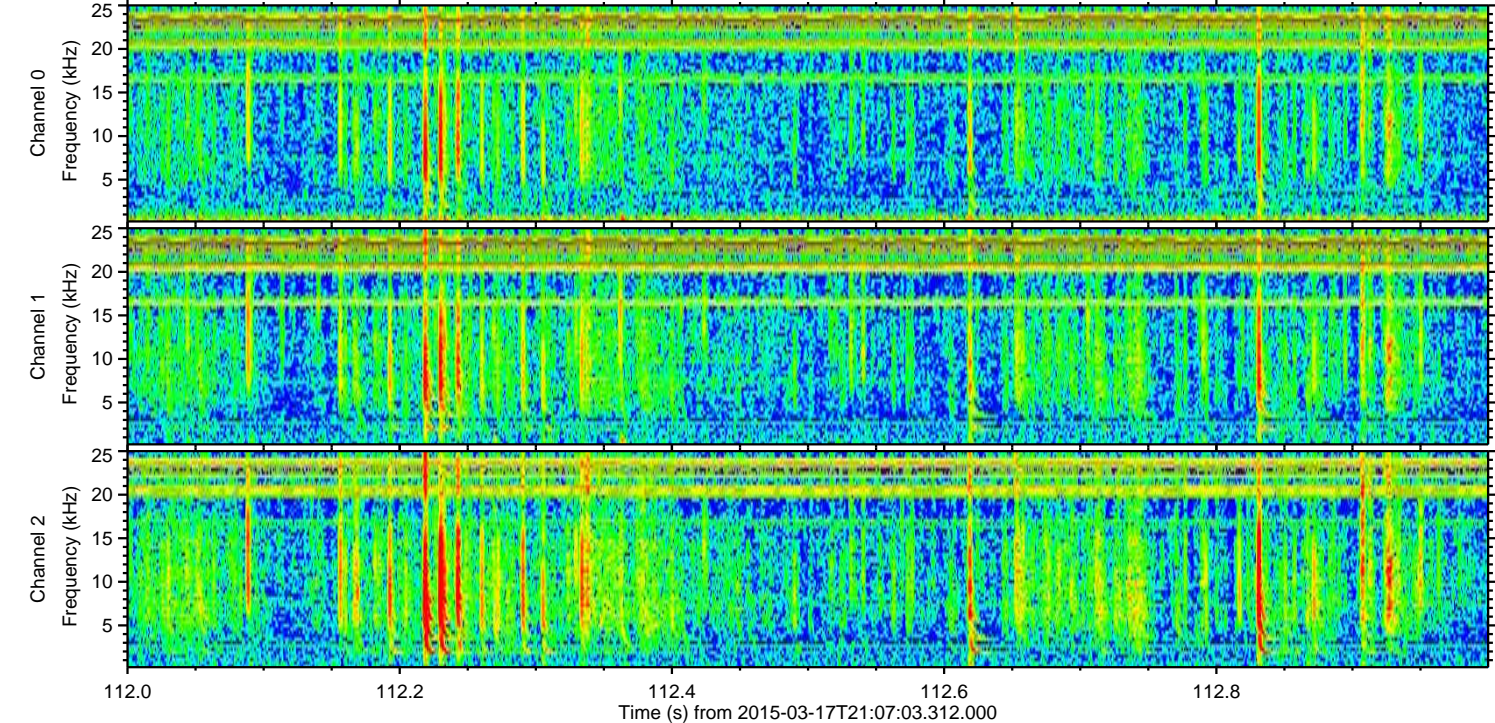
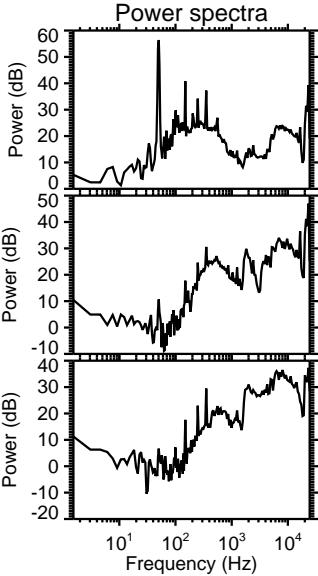
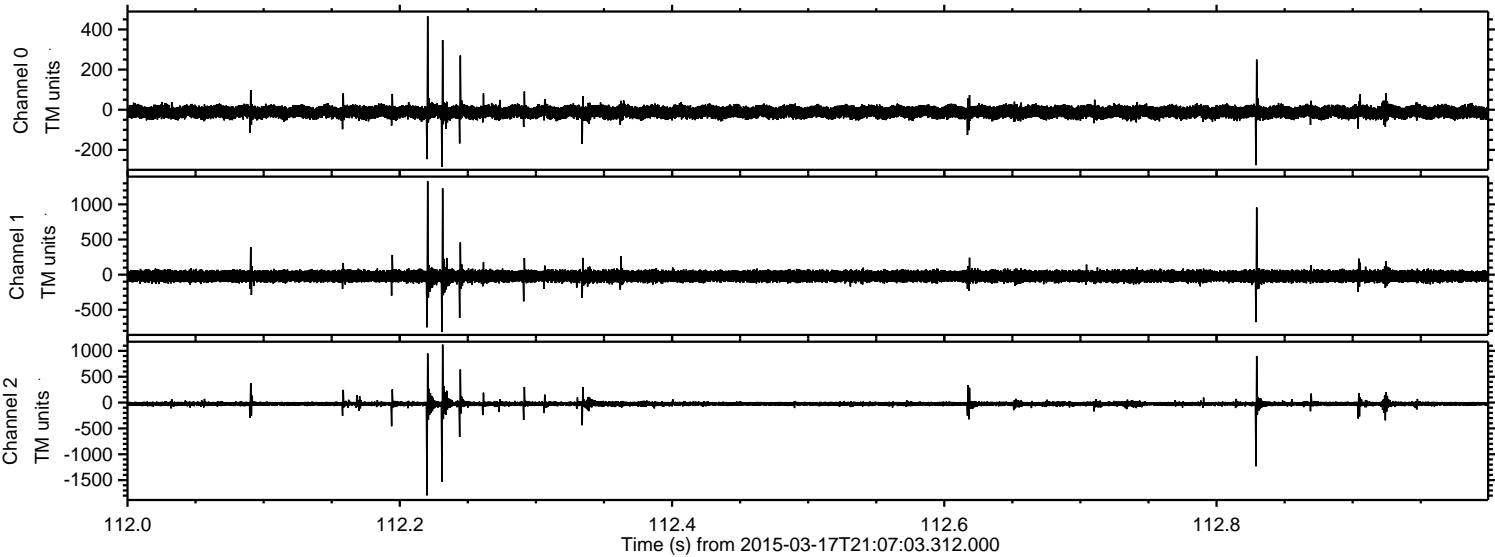

Processed Tue Mar 17 22:15:33 2015 by ELM ver.2012-10-06 from 001__elm20150317_210702__dat00.bin

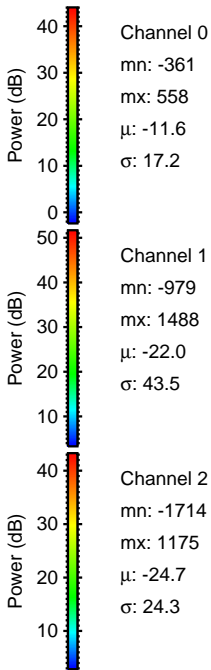
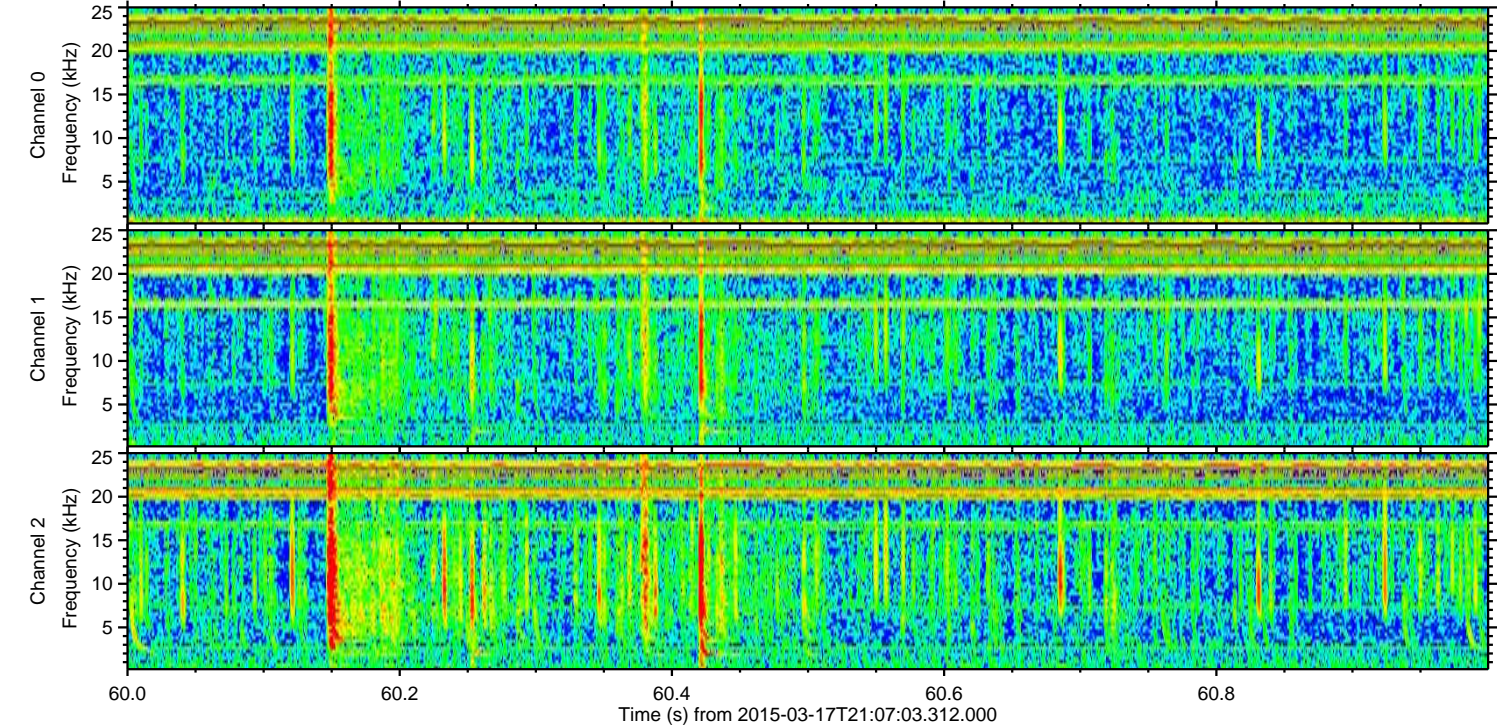
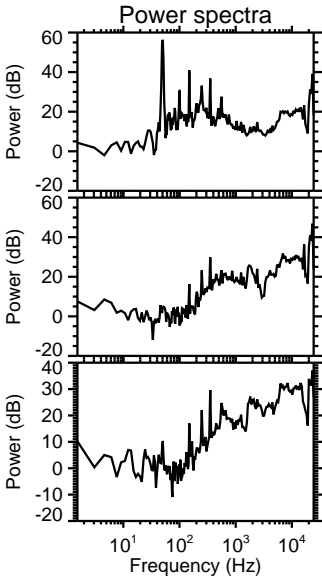
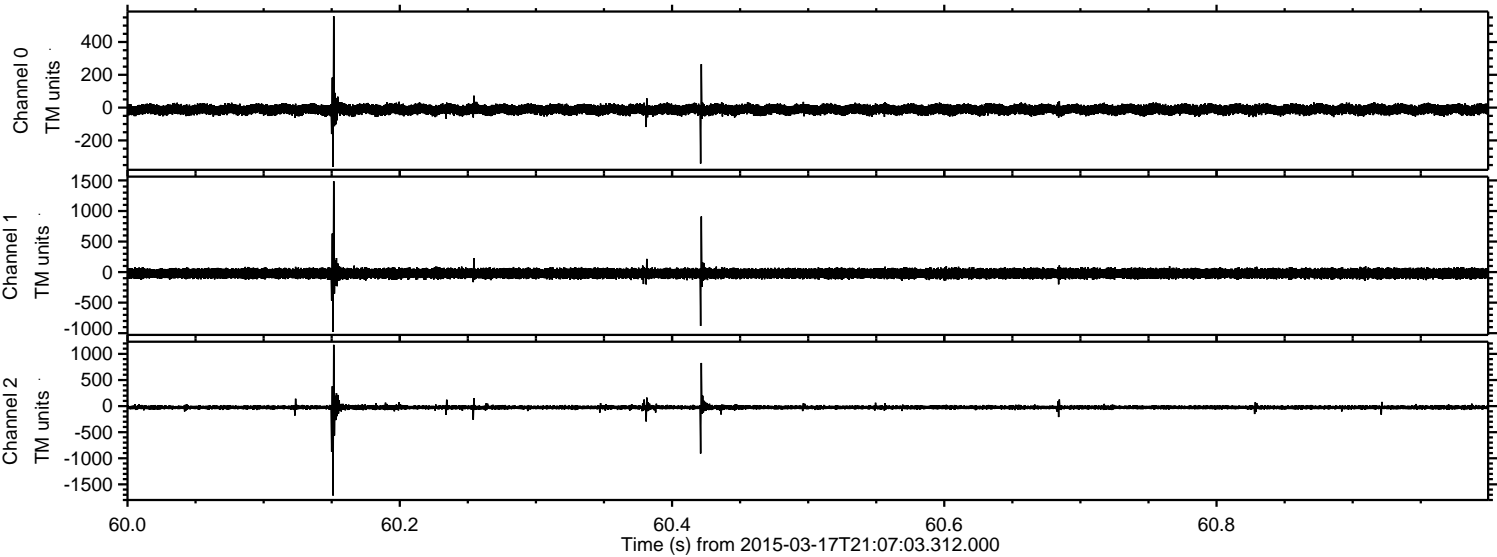

Processed Tue Mar 17 22:15:34 2015 by ELM ver.2012-10-06 from 001__elm20150317_210702__dat00.bin

