

# ELMAVAN 3D WAVEFORMS (Measured data sampled at 50 kHz) 49790 packets of 144 samples from 2015-03-17T19:21:59.738.000.

Processed Tue Mar 17 20:41:14 2015 by ELM ver.2012-10-06 from 001\_\_elm20150317\_192158\_\_dat00.bin

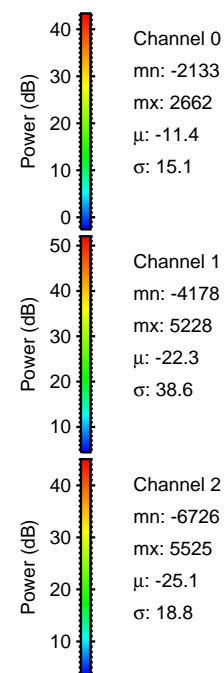

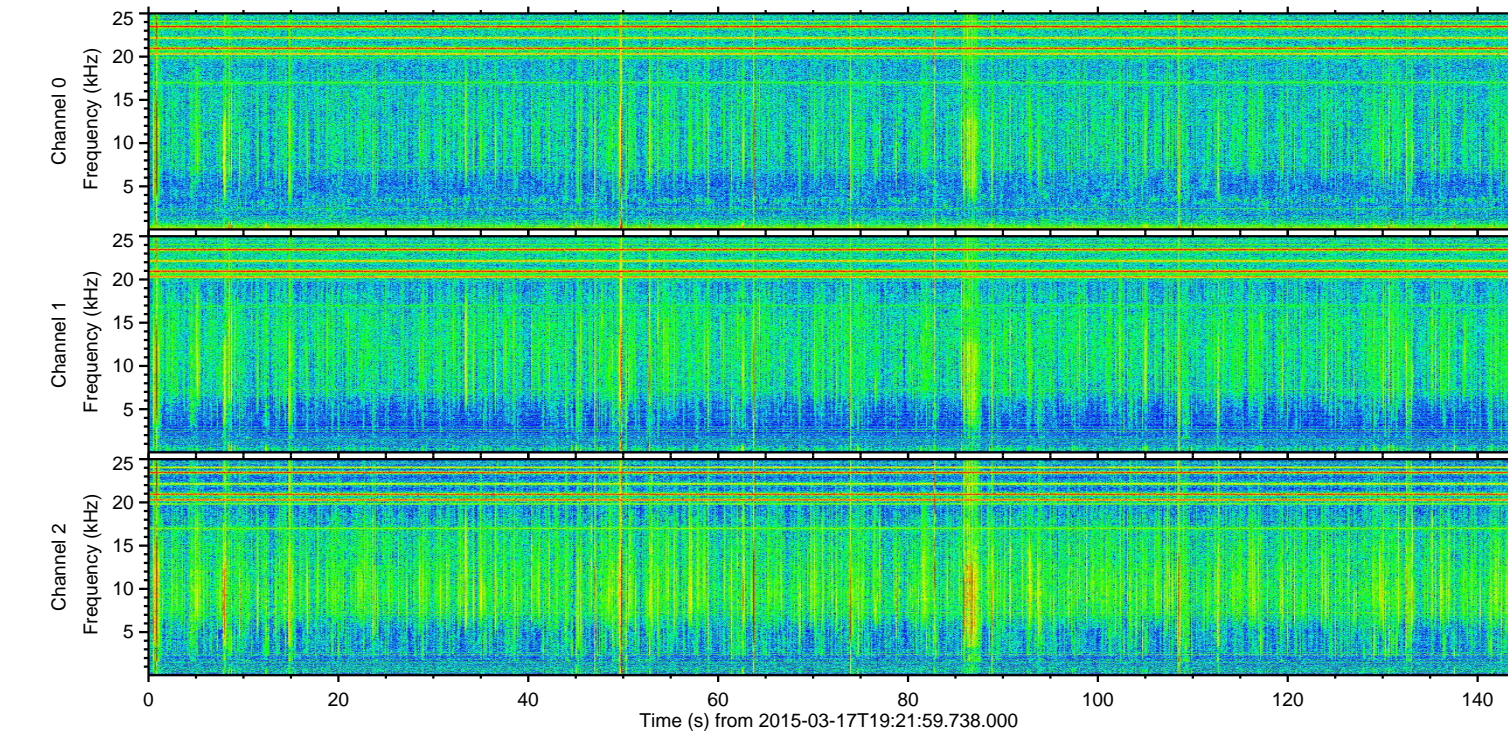
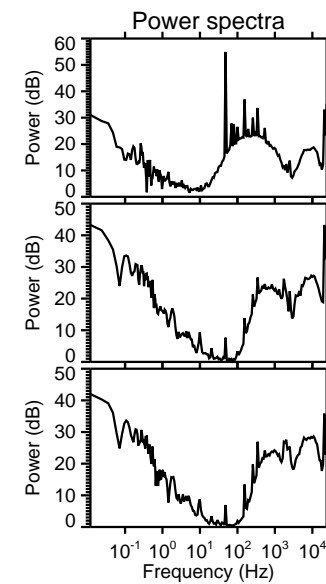
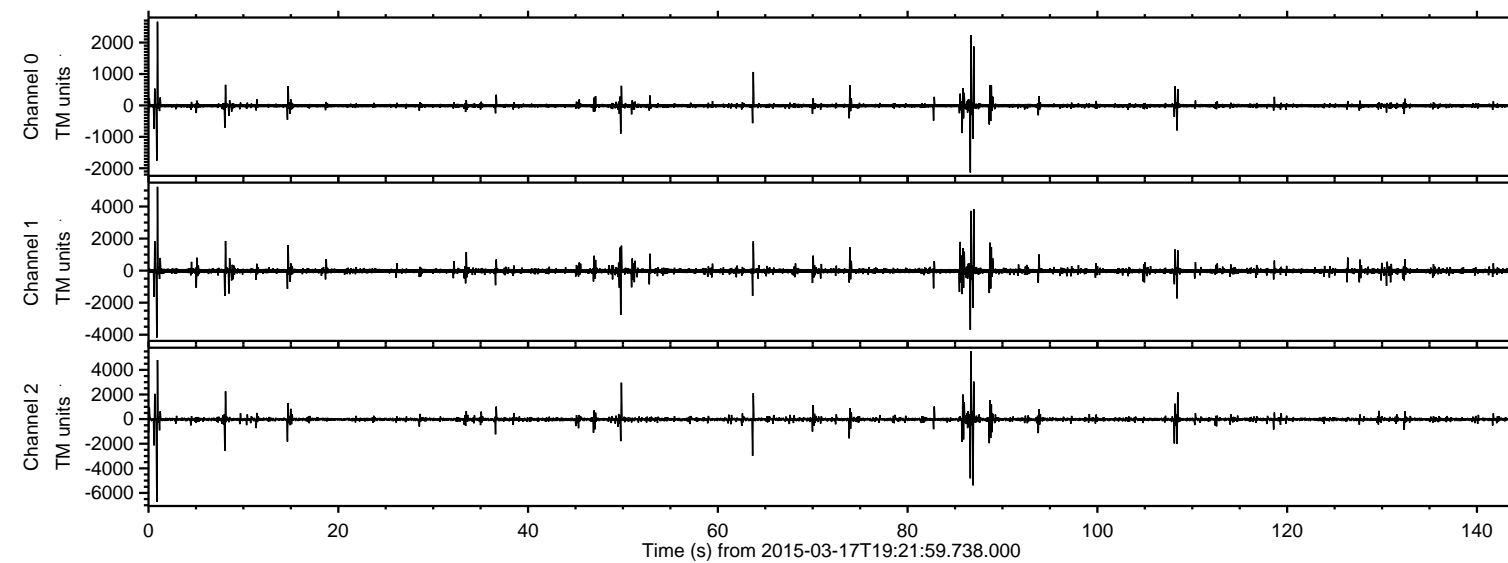

ELMAVAN 3D WAVEFORMS (Measured data sampled at 50 kHz) 49790 packets of 144 samples from 2015-03-17T19:21:59.738.000. Part 1/144

Processed Tue Mar 17 20:41:25 2015 by ELM ver.2012-10-06 from 001\_\_elm20150317\_192158\_\_dat00.bin

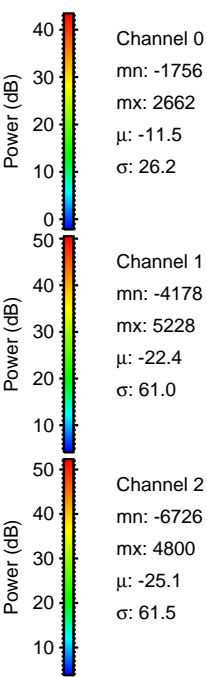
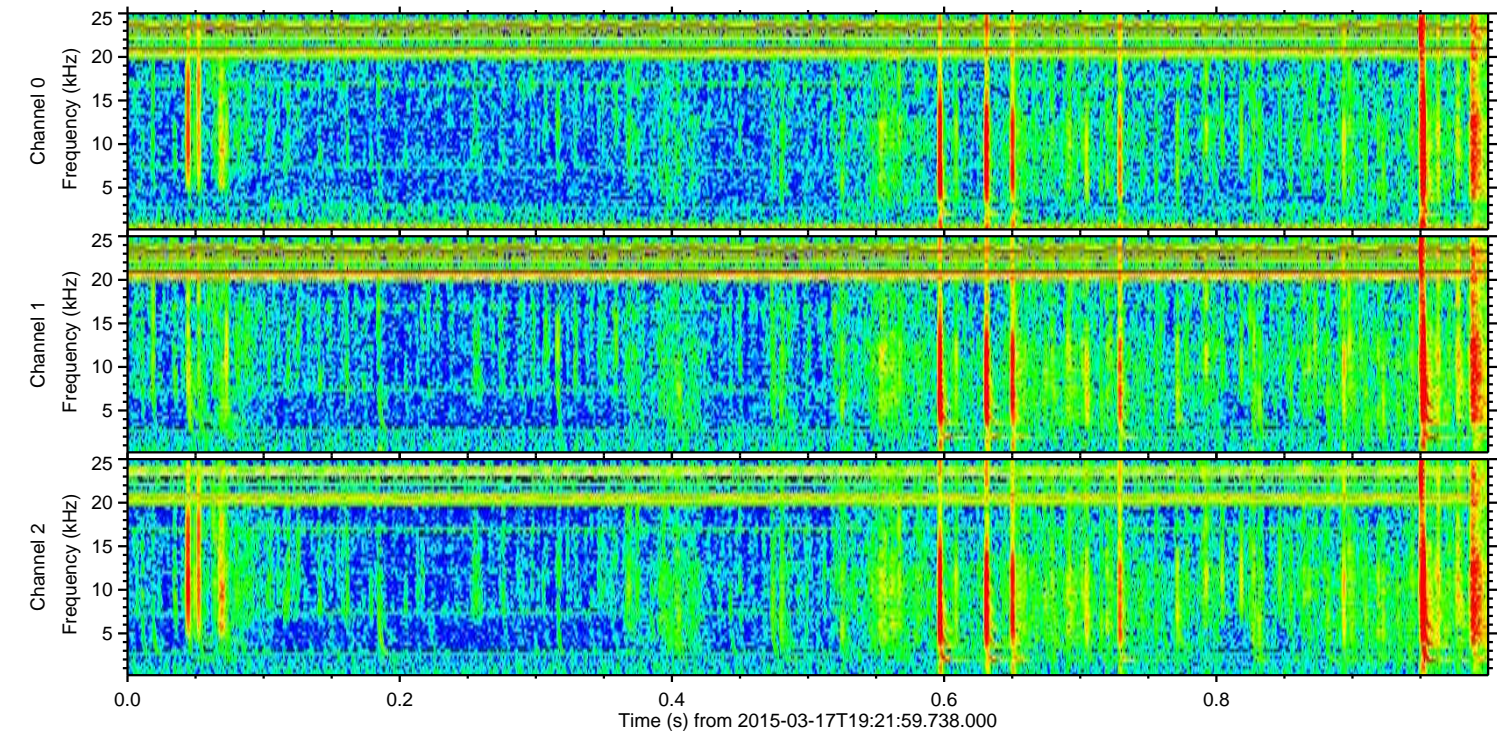
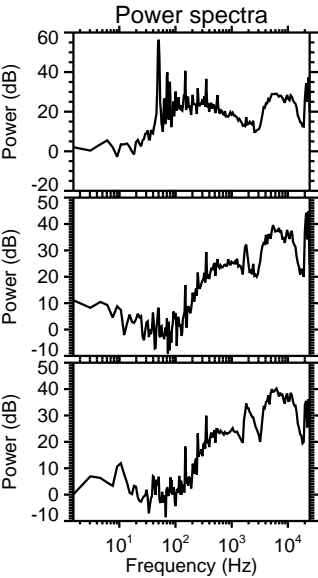
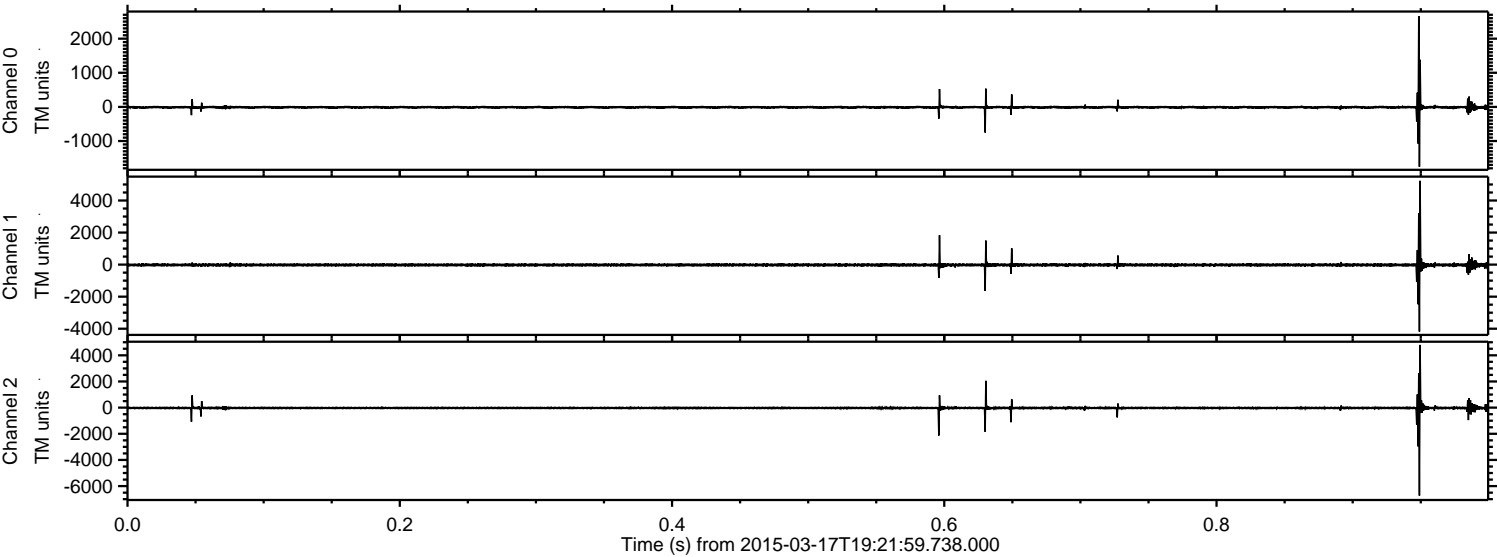



Processed Tue Mar 17 20:41:26 2015 by ELM ver.2012-10-06 from 001\_\_elm20150317\_192158\_\_dat00.bin

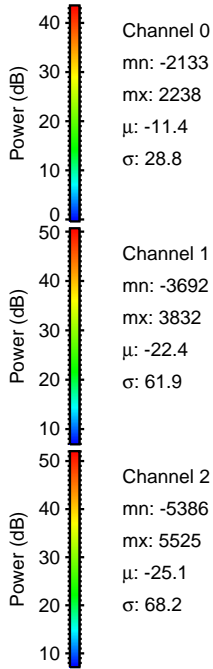
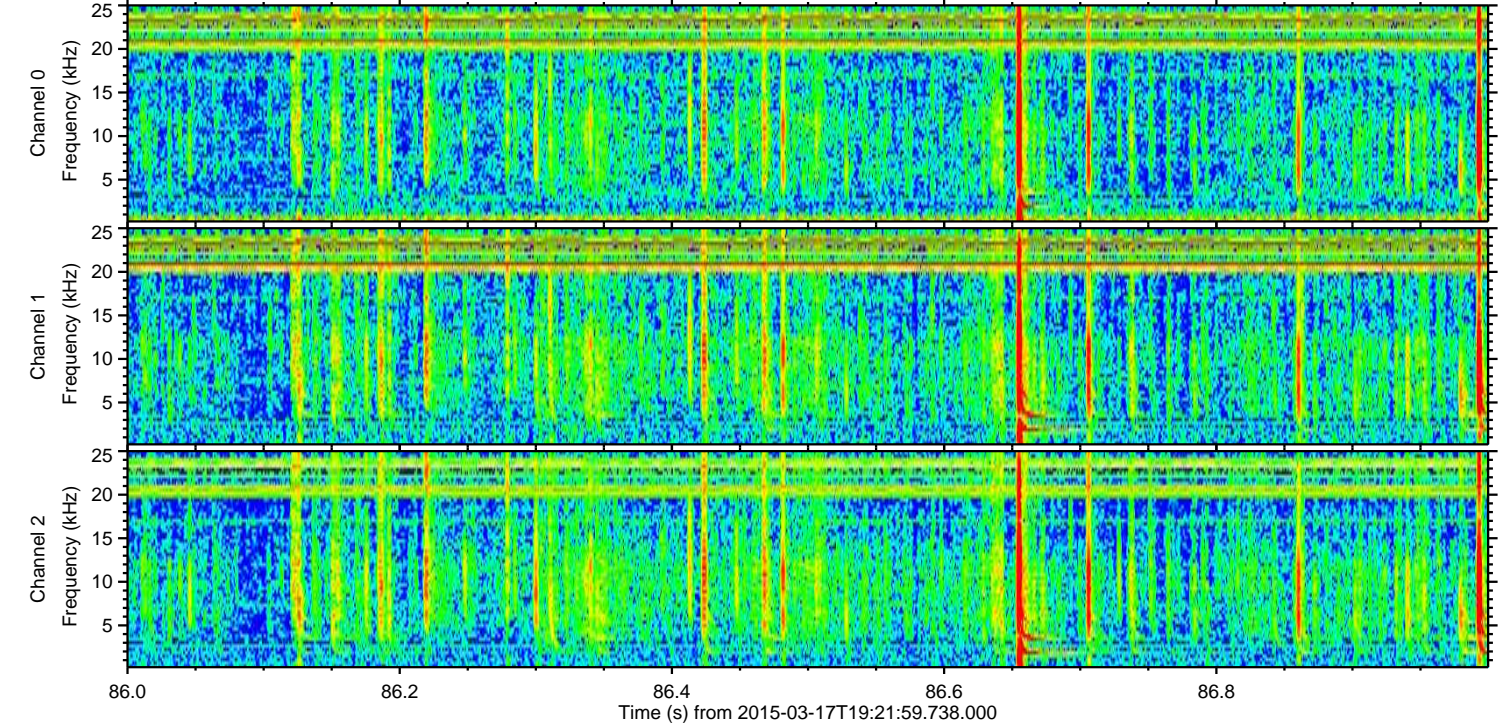
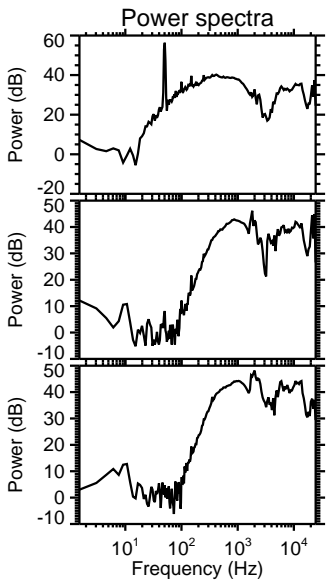
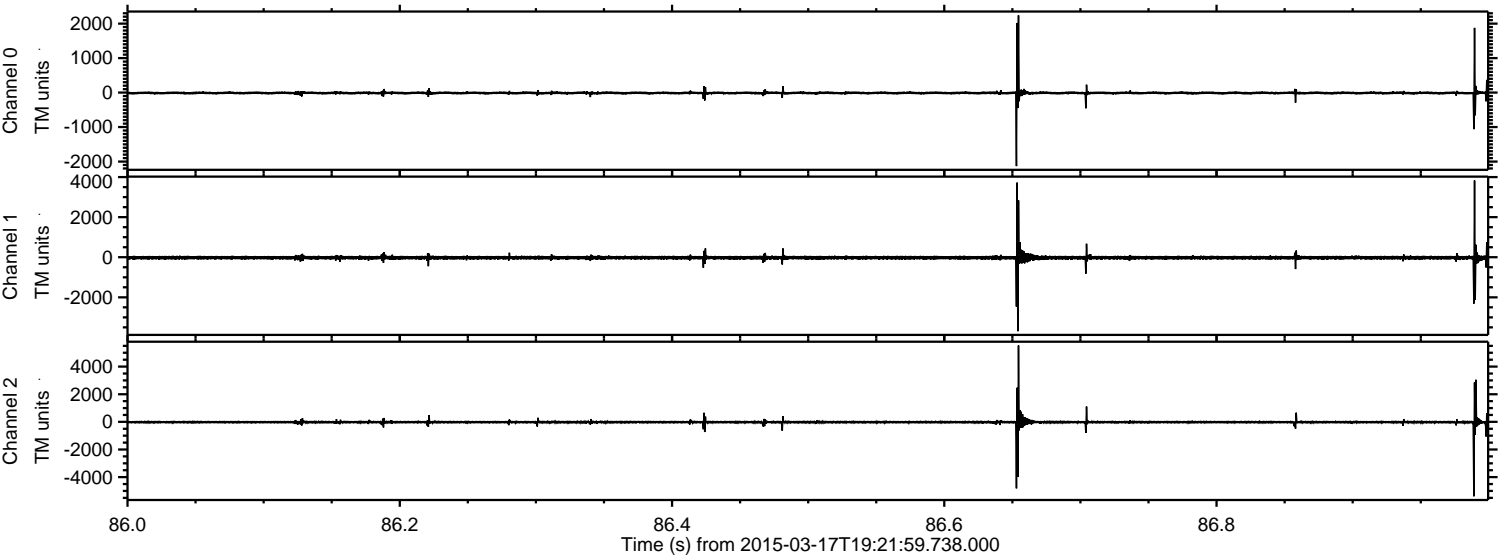



Processed Tue Mar 17 20:41:27 2015 by ELM ver.2012-10-06 from 001\_\_elm20150317\_192158\_\_dat00.bin

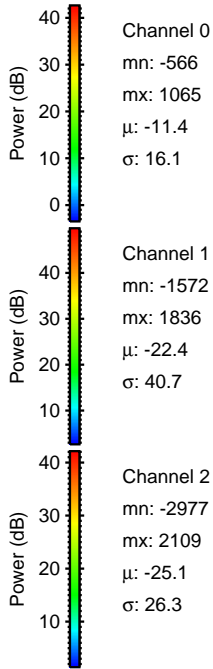
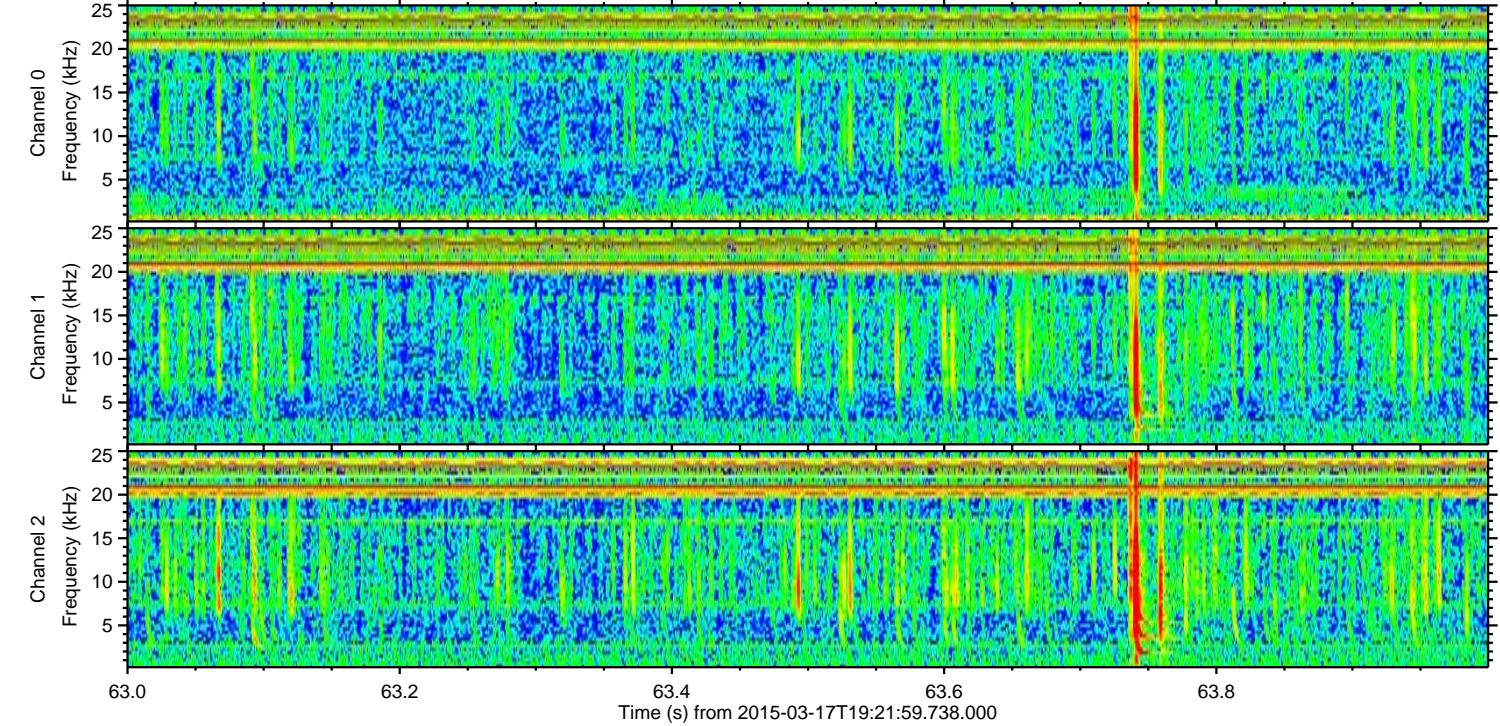
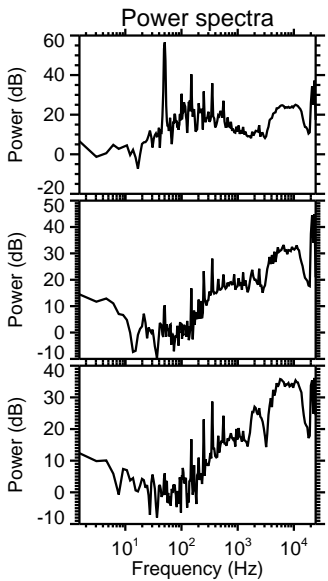
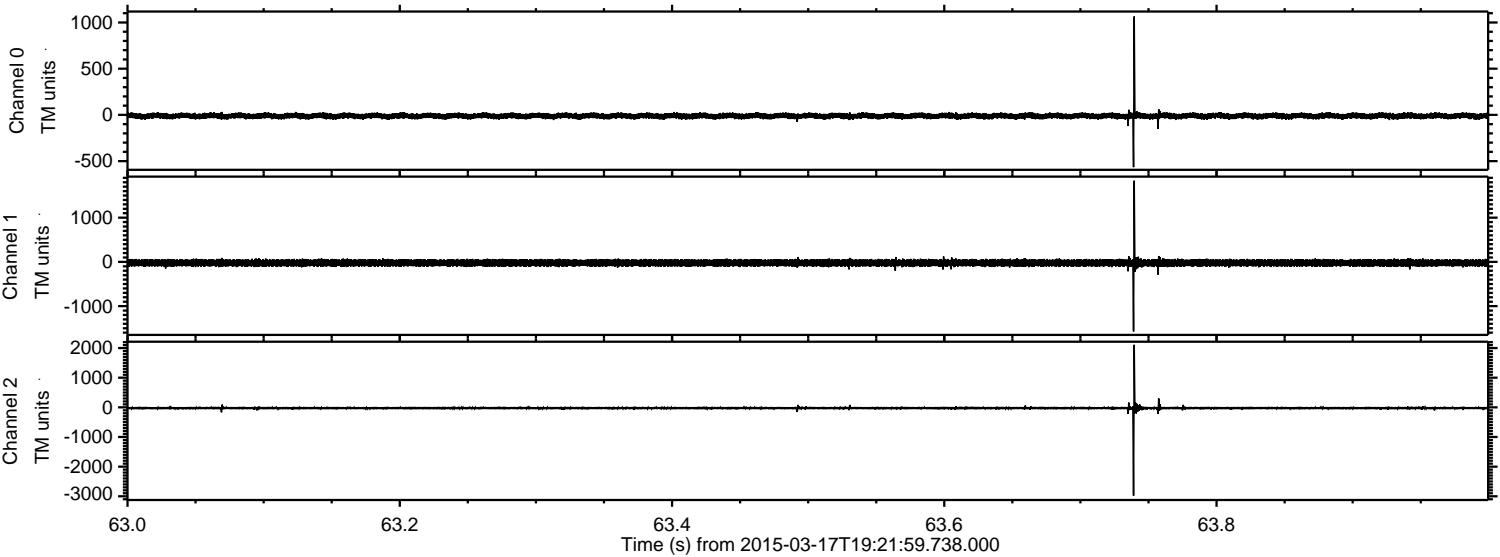



ELMAVAN 3D WAVEFORMS (Measured data sampled at 50 kHz) 49790 packets of 144 samples from 2015-03-17T19:21:59.738.000. Part 50/144

Processed Tue Mar 17 20:41:28 2015 by ELM ver.2012-10-06 from 001\_\_elm20150317\_192158\_\_dat00.bin

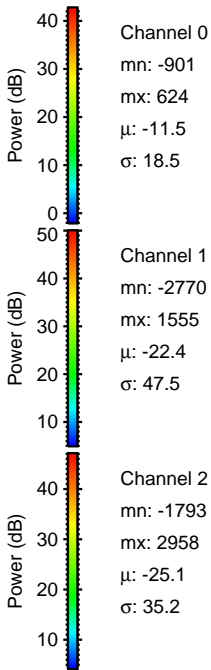
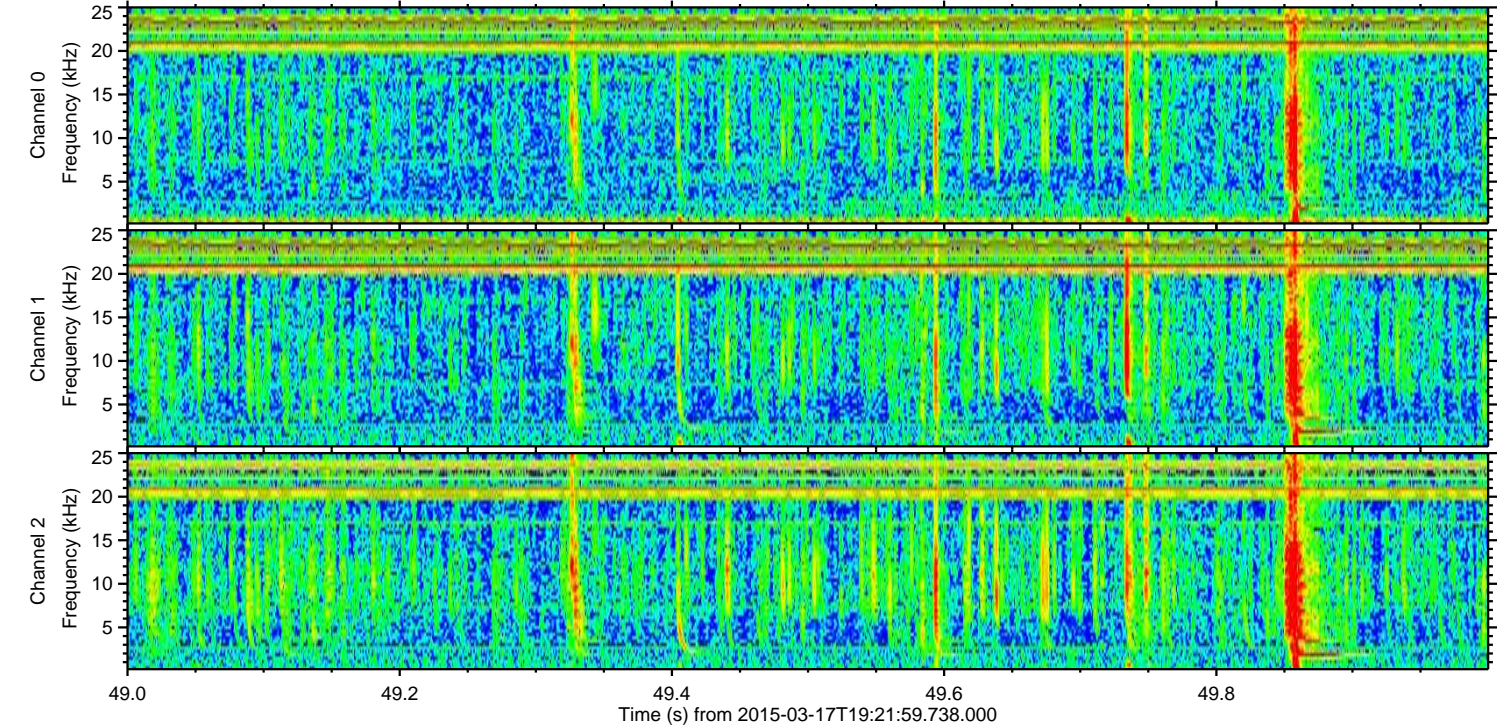
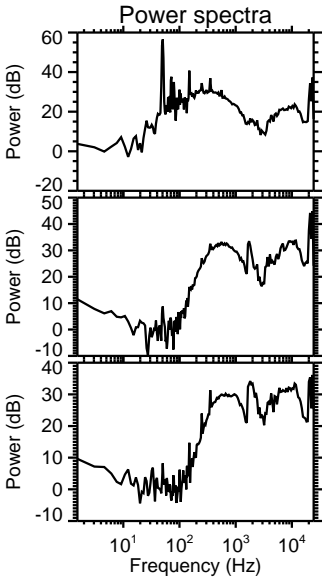
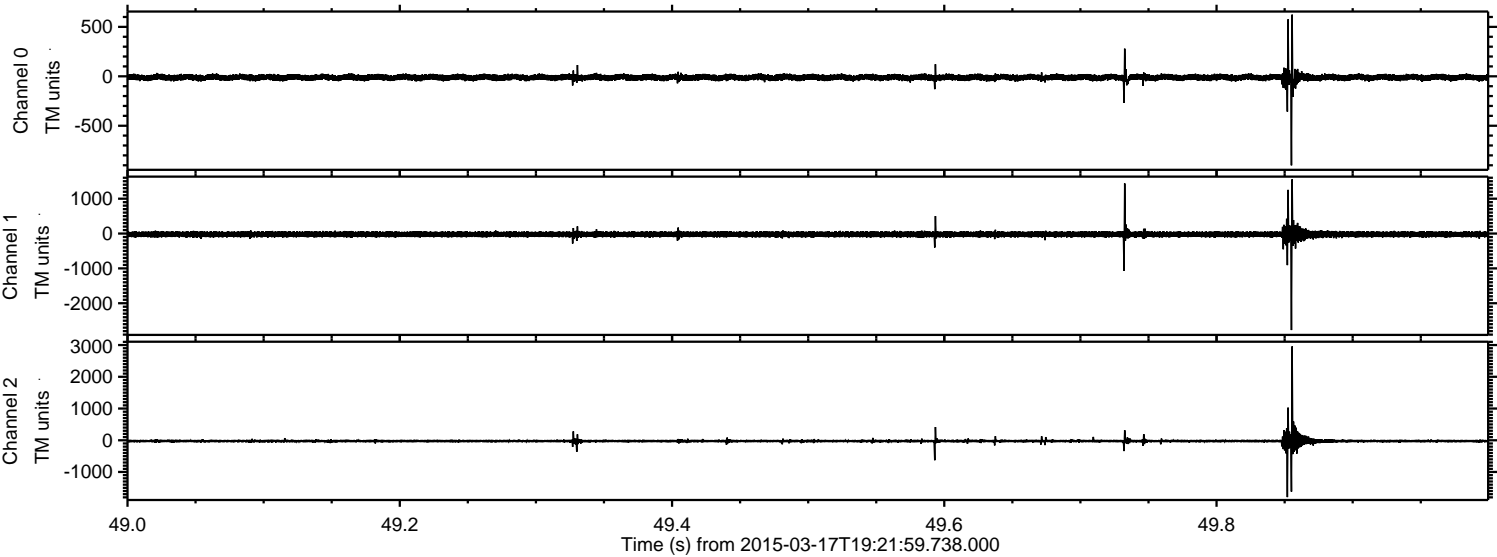



Processed Tue Mar 17 20:41:29 2015 by ELM ver.2012-10-06 from 001\_\_elm20150317\_192158\_\_dat00.bin

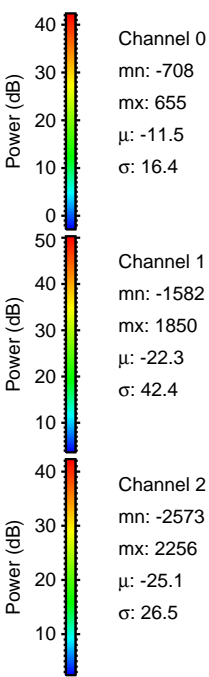
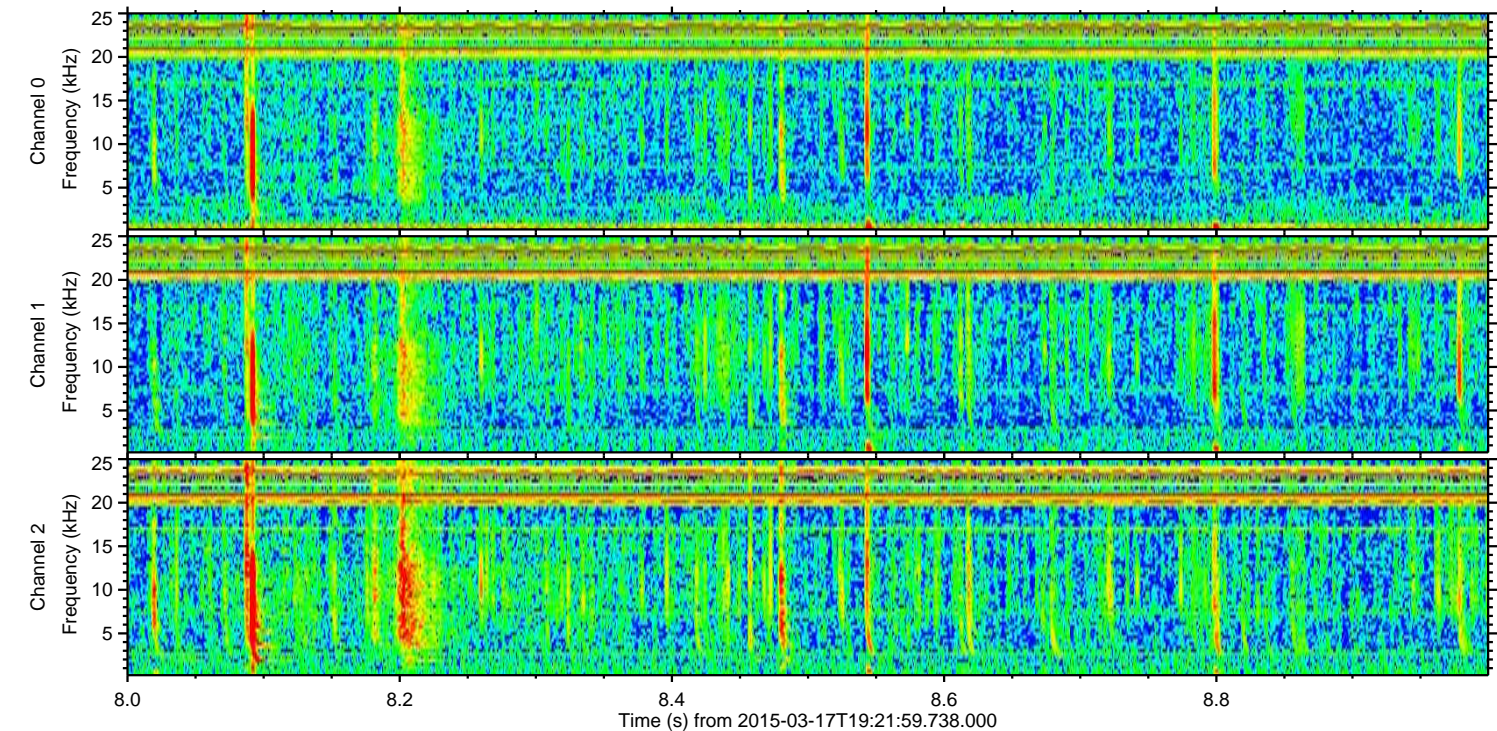
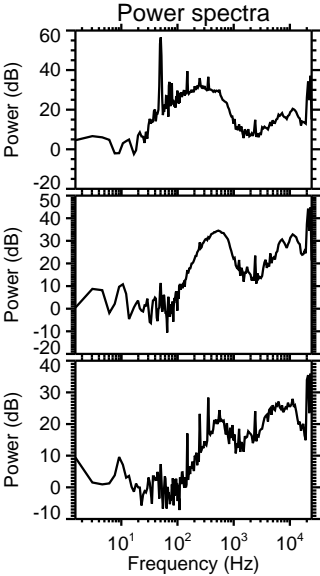
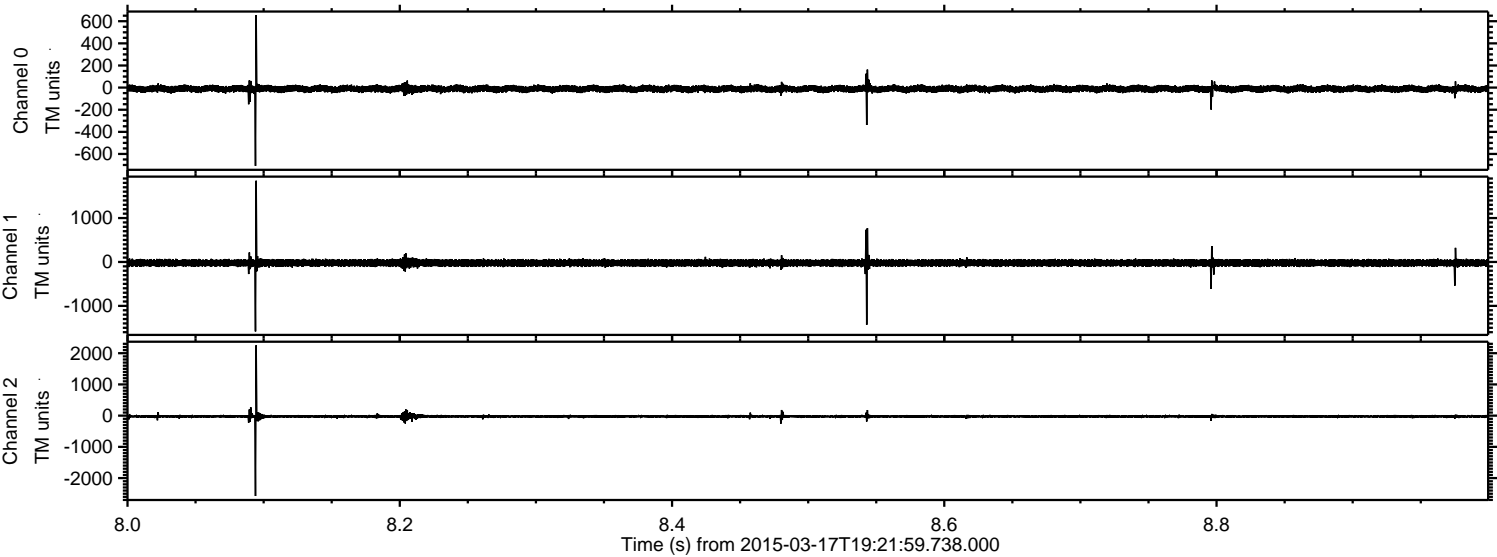



ELMAVAN 3D WAVEFORMS (Measured data sampled at 50 kHz) 49790 packets of 144 samples from 2015-03-17T19:21:59.738.000. Part 109/144

Processed Tue Mar 17 20:41:30 2015 by ELM ver.2012-10-06 from 001\_\_elm20150317\_192158\_\_dat00.bin

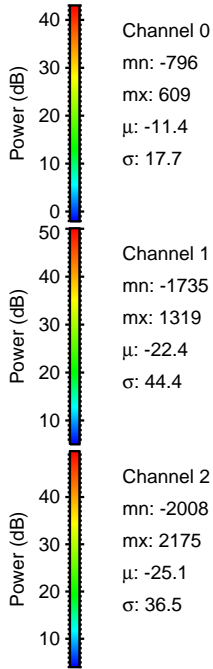
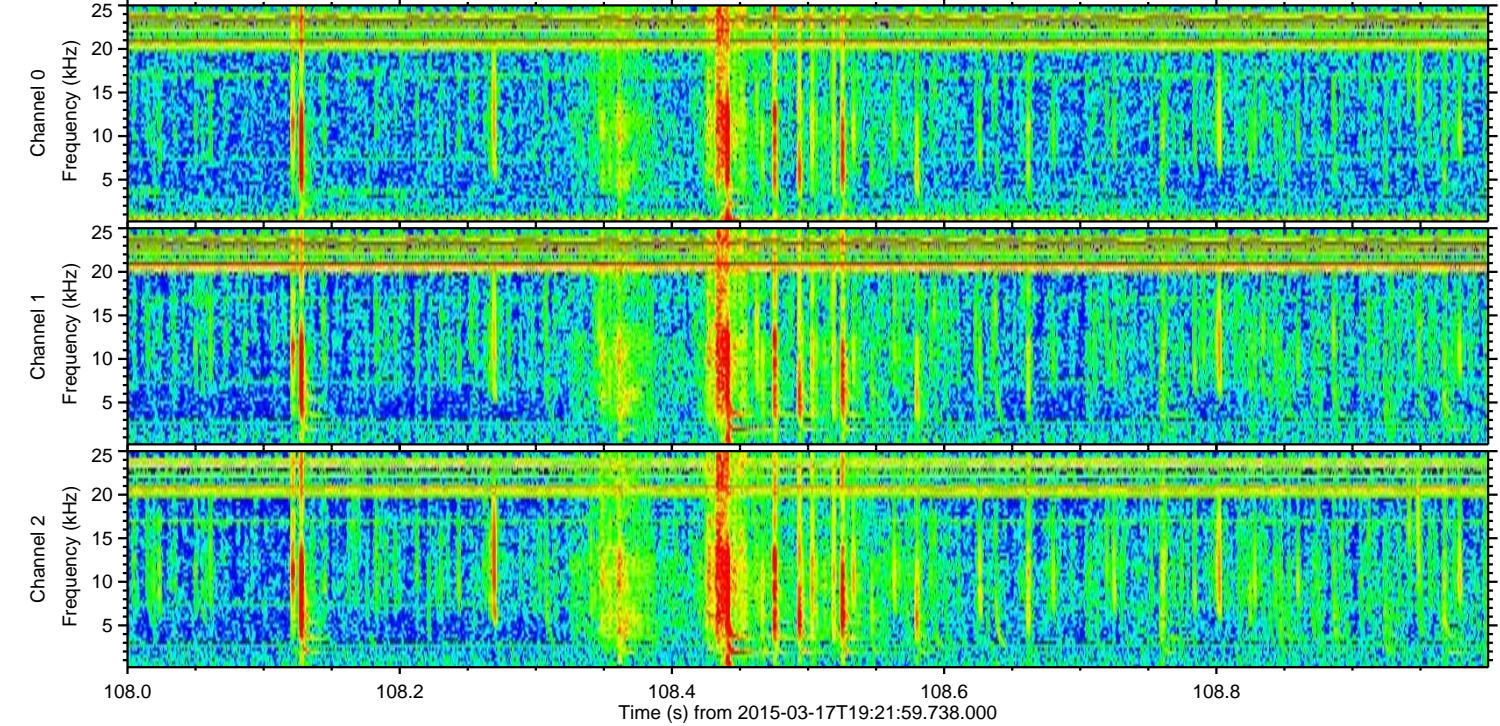
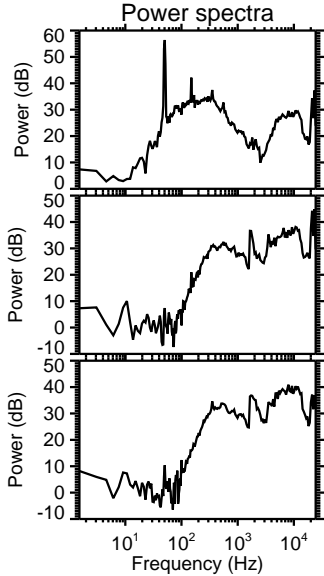
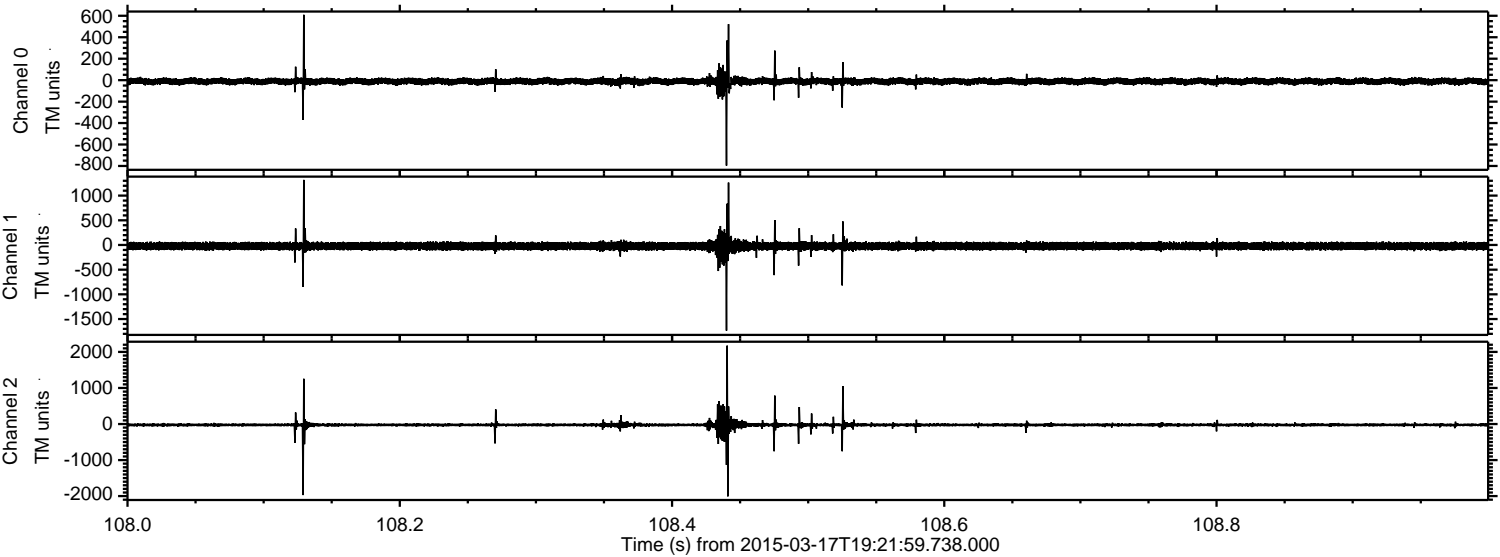

Channel 0  
mn: -796  
mx: 609  
 $\mu$ : -11.4  
 $\sigma$ : 17.7

Channel 1  
mn: -1735  
mx: 1319  
 $\mu$ : -22.4  
 $\sigma$ : 44.4

Channel 2  
mn: -2008  
mx: 2175  
 $\mu$ : -25.1  
 $\sigma$ : 36.5



Processed Tue Mar 17 20:41:31 2015 by ELM ver.2012-10-06 from 001\_\_elm20150317\_192158\_\_dat00.bin

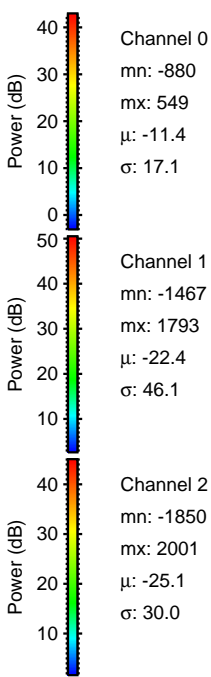
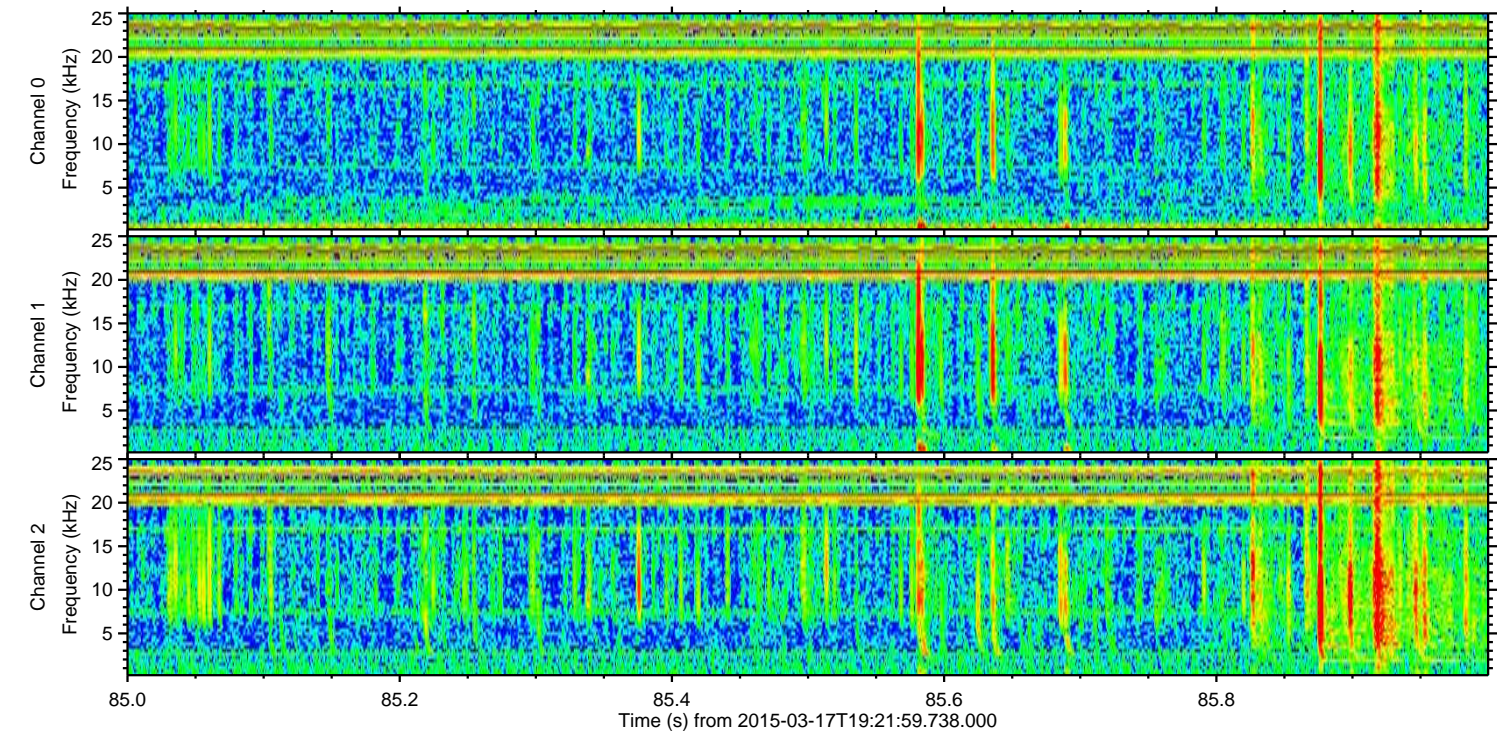
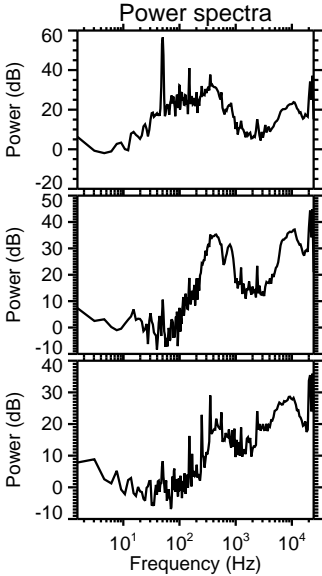
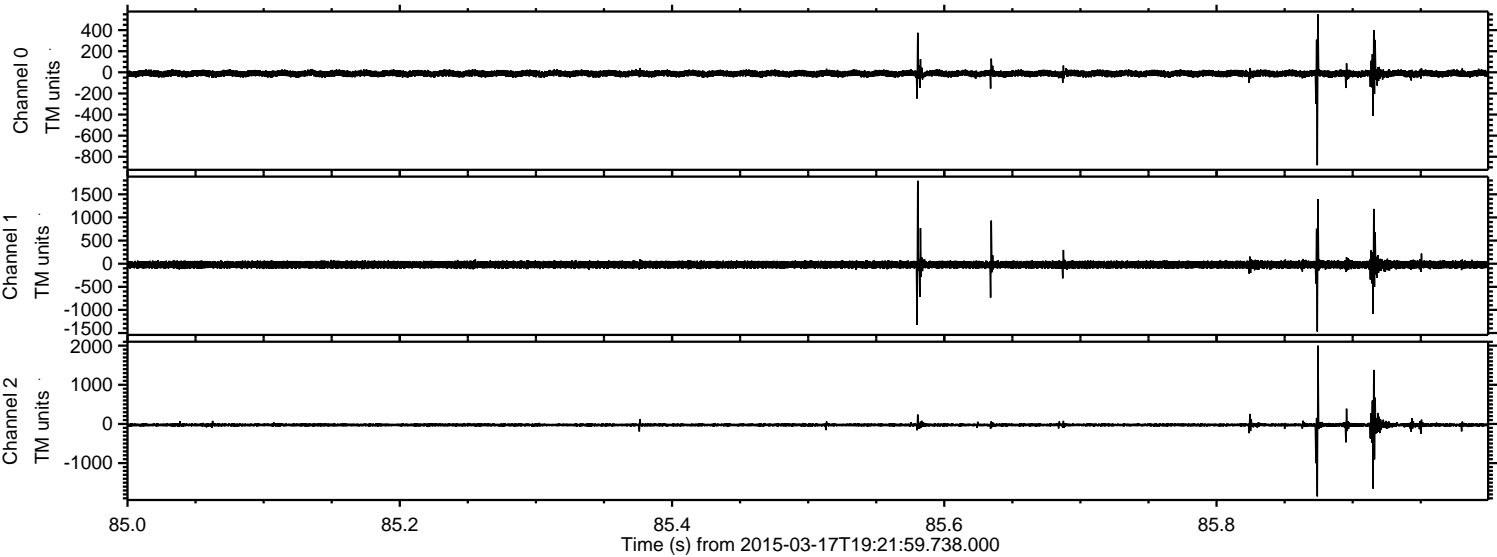



Processed Tue Mar 17 20:41:32 2015 by ELM ver.2012-10-06 from 001\_\_elm20150317\_192158\_\_dat00.bin

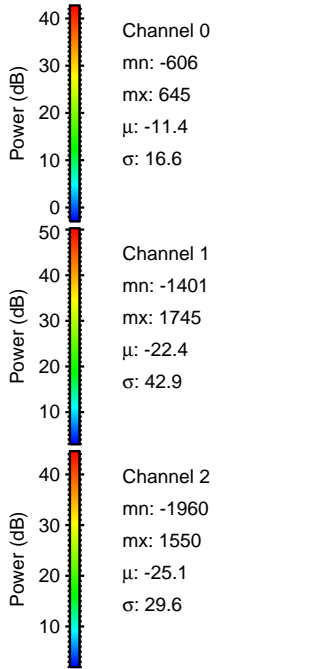
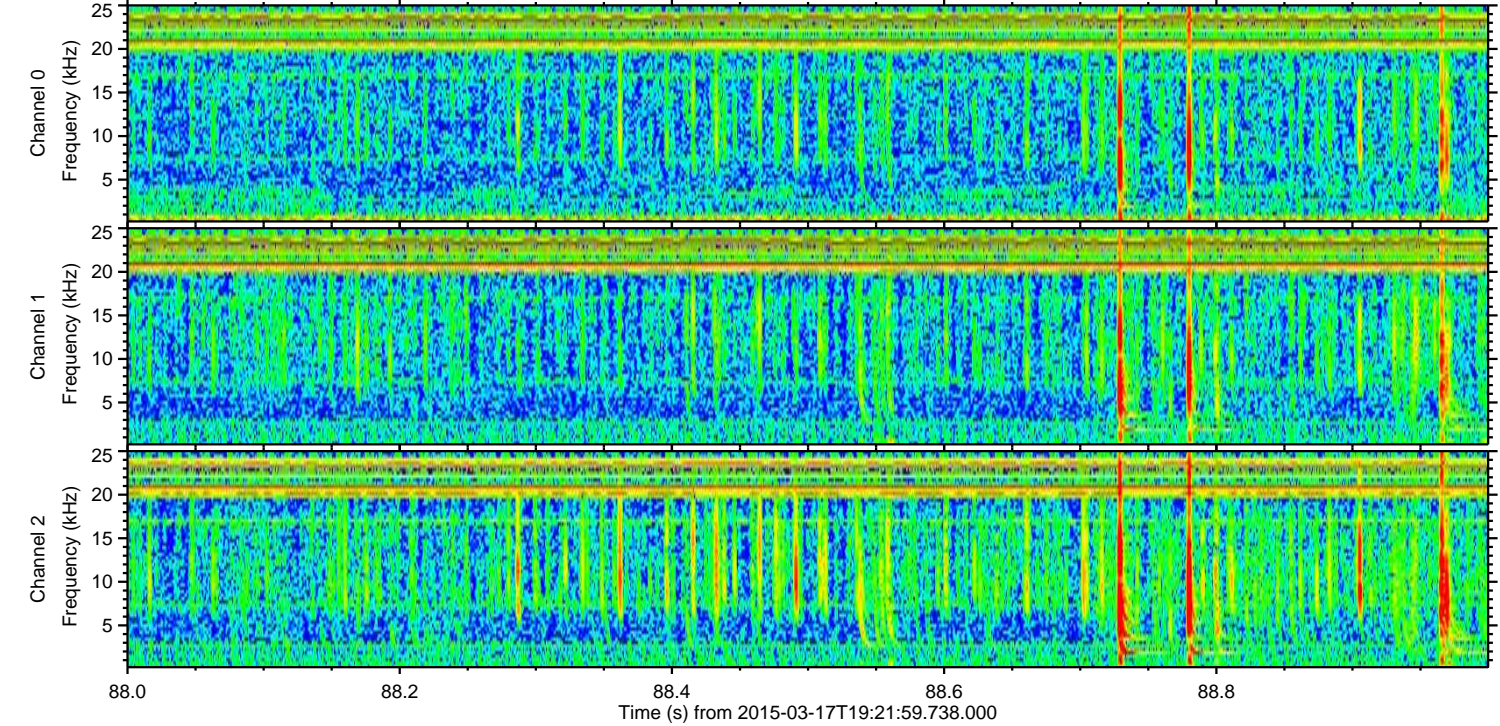
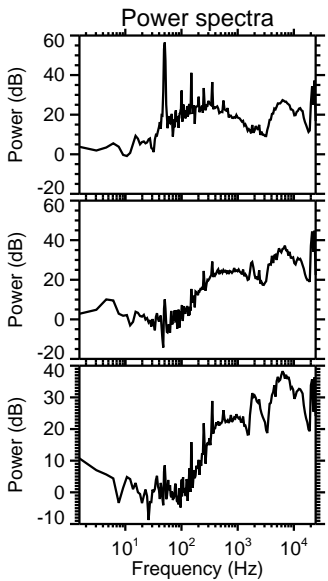
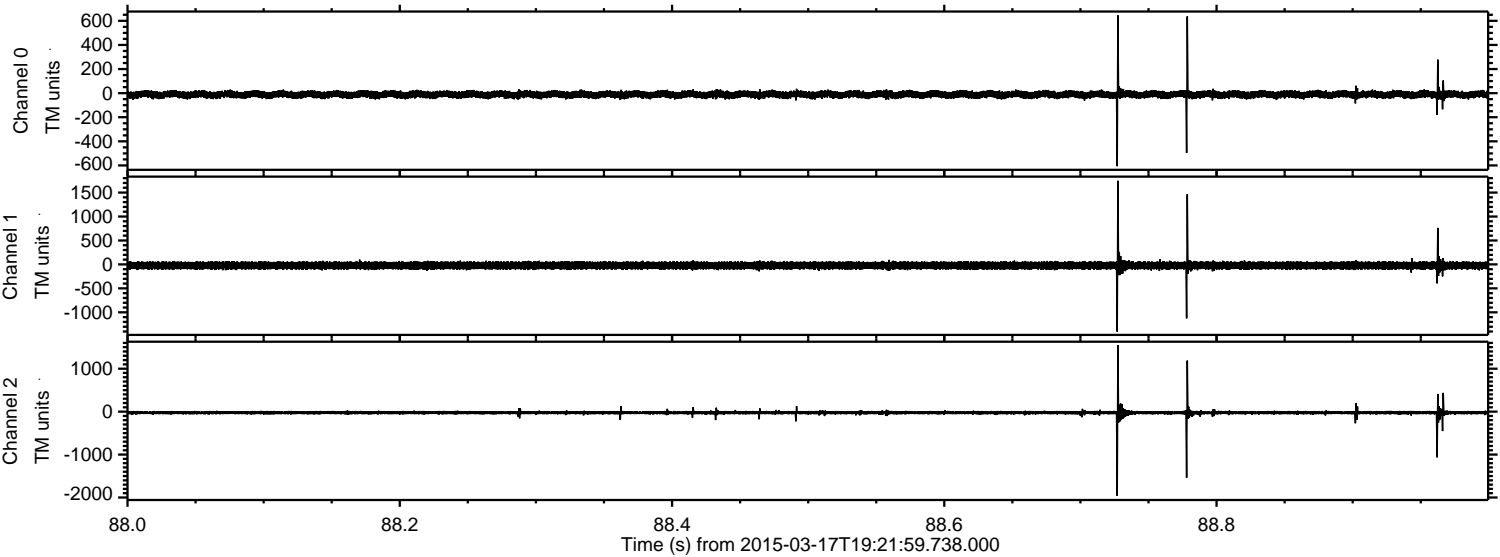



Processed Tue Mar 17 20:41:33 2015 by ELM ver.2012-10-06 from 001\_\_elm20150317\_192158\_\_dat00.bin

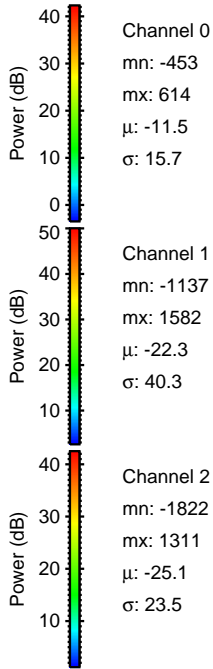
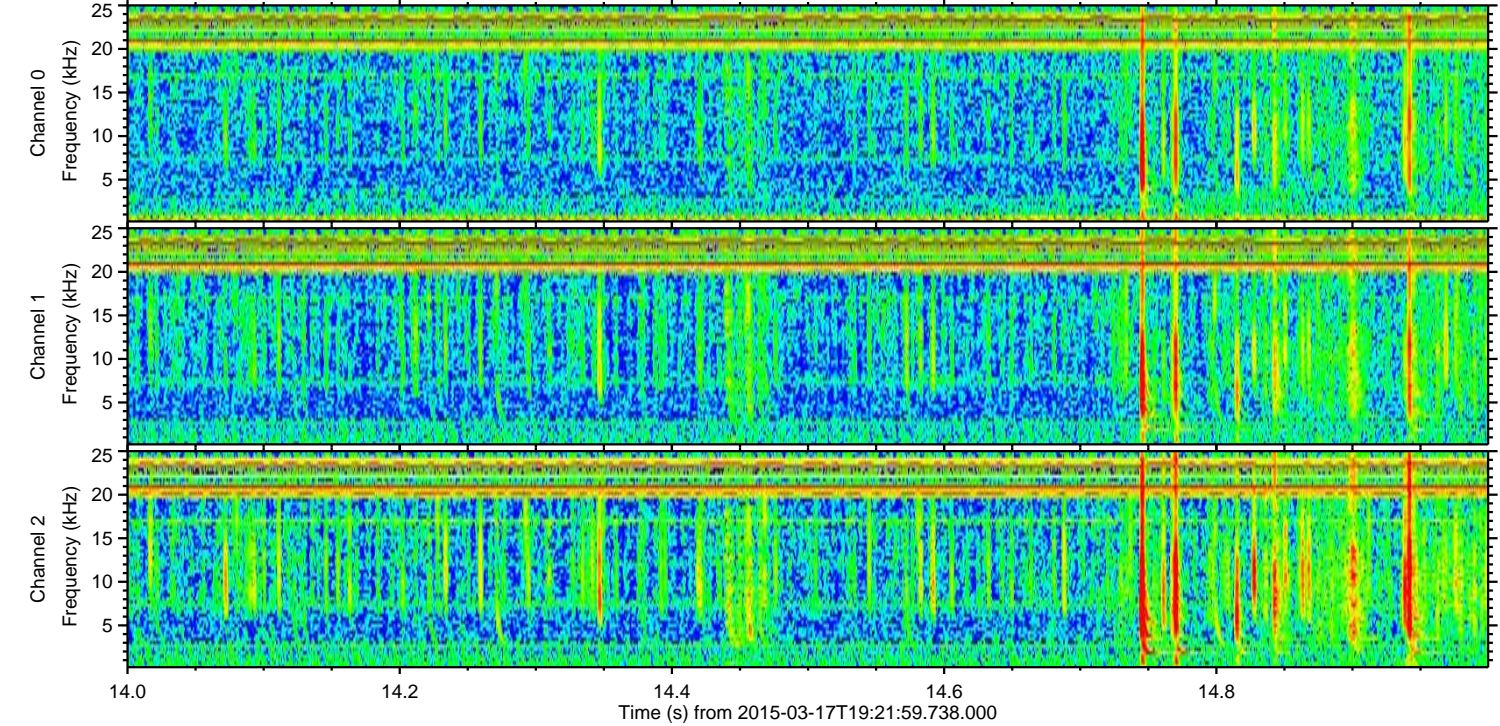
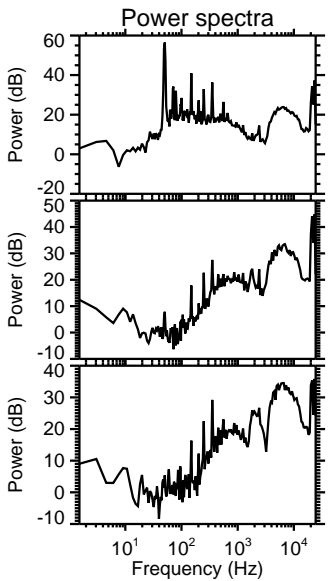
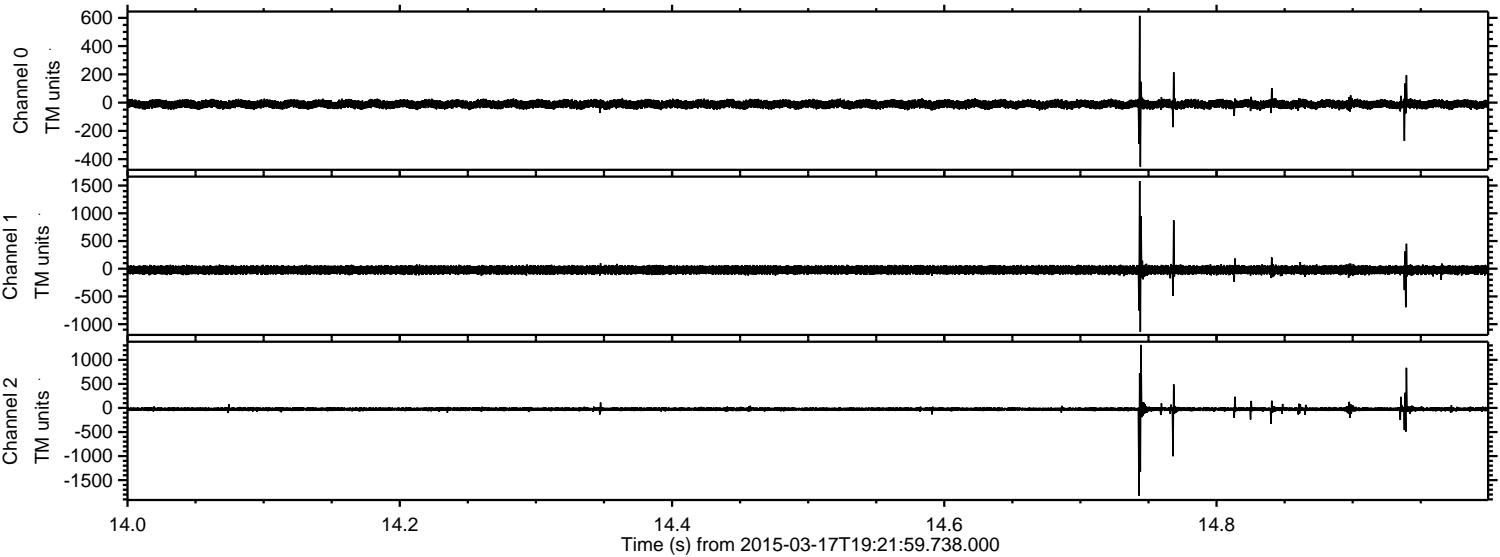

Channel 0  
mn: -453  
mx: 614  
 $\mu$ : -11.5  
 $\sigma$ : 15.7

Channel 1  
mn: -1137  
mx: 1582  
 $\mu$ : -22.3  
 $\sigma$ : 40.3

Channel 2  
mn: -1822  
mx: 1311  
 $\mu$ : -25.1  
 $\sigma$ : 23.5



Processed Tue Mar 17 20:41:34 2015 by ELM ver.2012-10-06 from 001\_\_elm20150317\_192158\_\_dat00.bin

