

ELMAVAN 3D WAVEFORMS (Measured data sampled at 50 kHz) 49788 packets of 144 samples from 2015-03-17T18:56:58.880.999.

Processed Tue Mar 17 20:27:17 2015 by ELM ver.2012-10-06 from 001__elm20150317_185657__dat00.bin

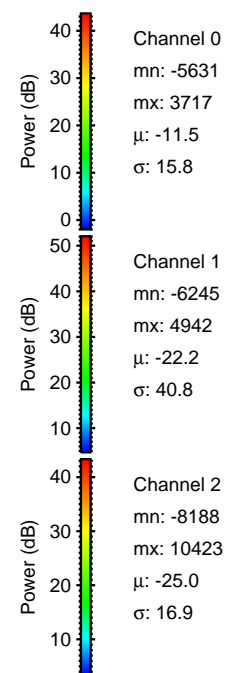
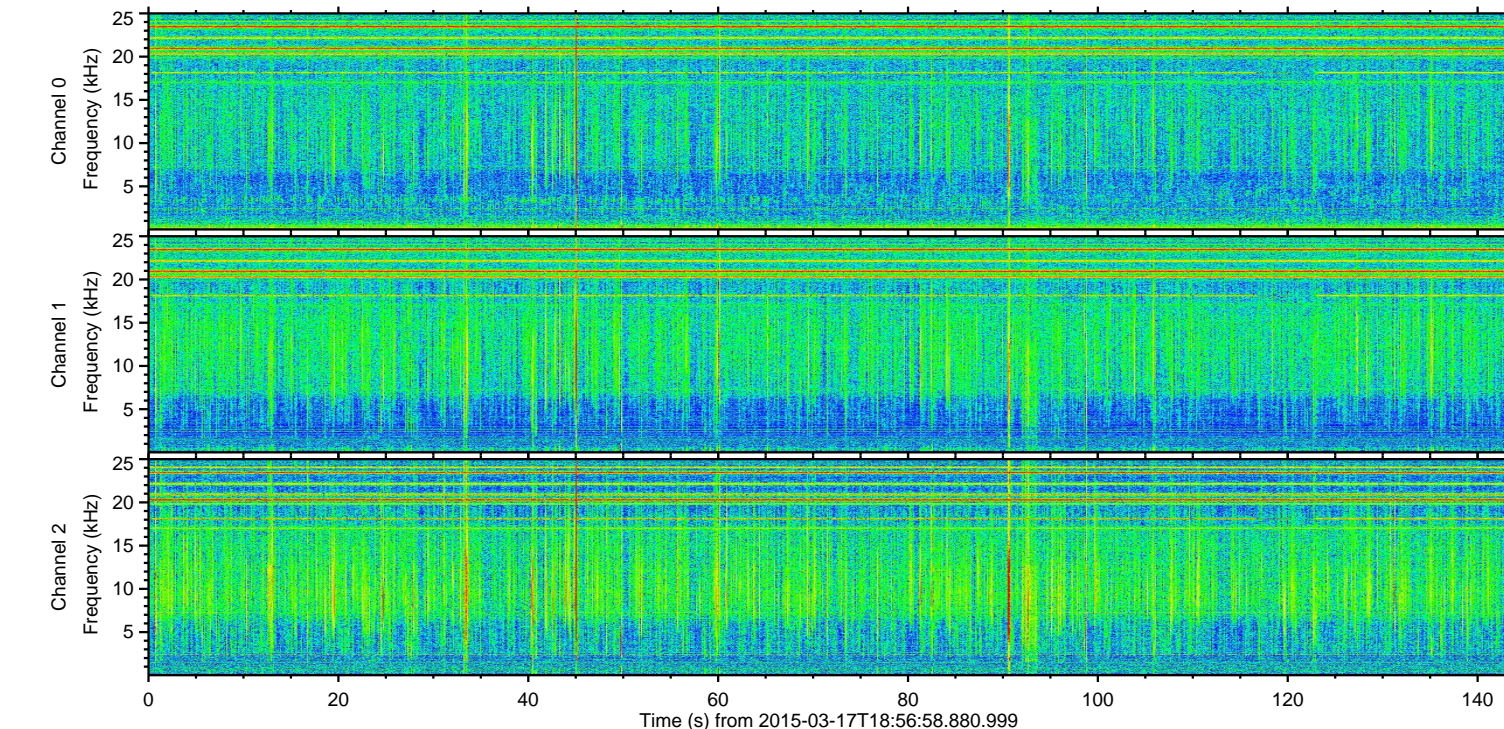
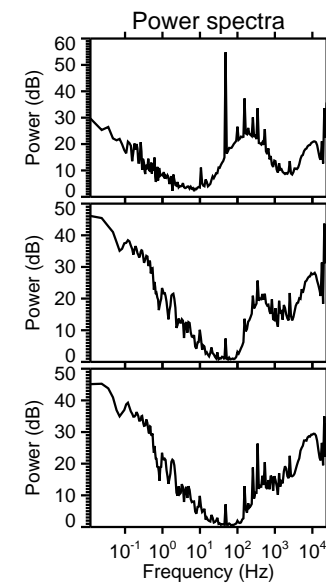
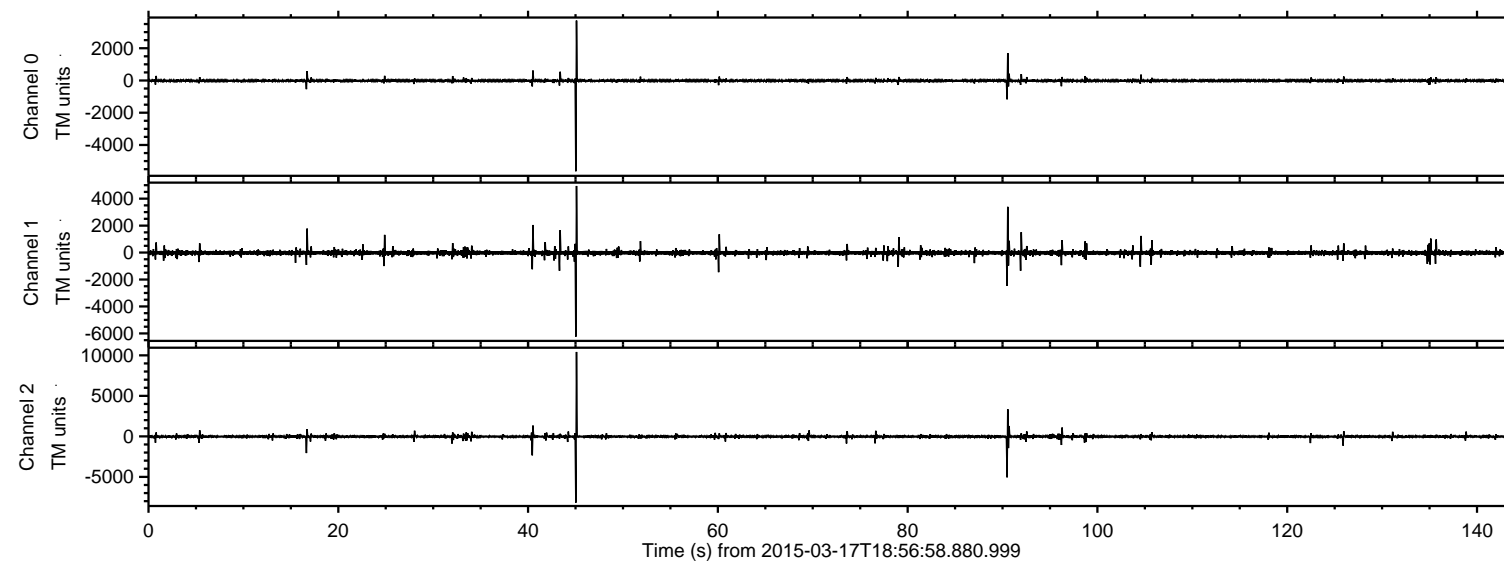

ELMAVAN 3D WAVEFORMS (Measured data sampled at 50 kHz) 49788 packets of 144 samples from 2015-03-17T18:56:58.880.999. Part 46/144

Processed Tue Mar 17 20:27:28 2015 by ELM ver.2012-10-06 from 001__elm20150317_185657__dat00.bin

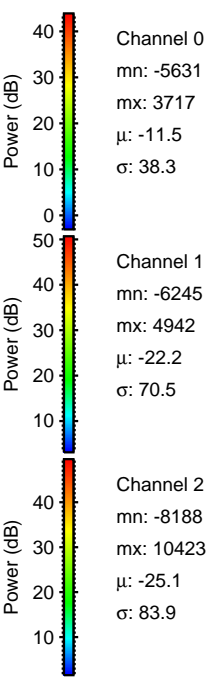
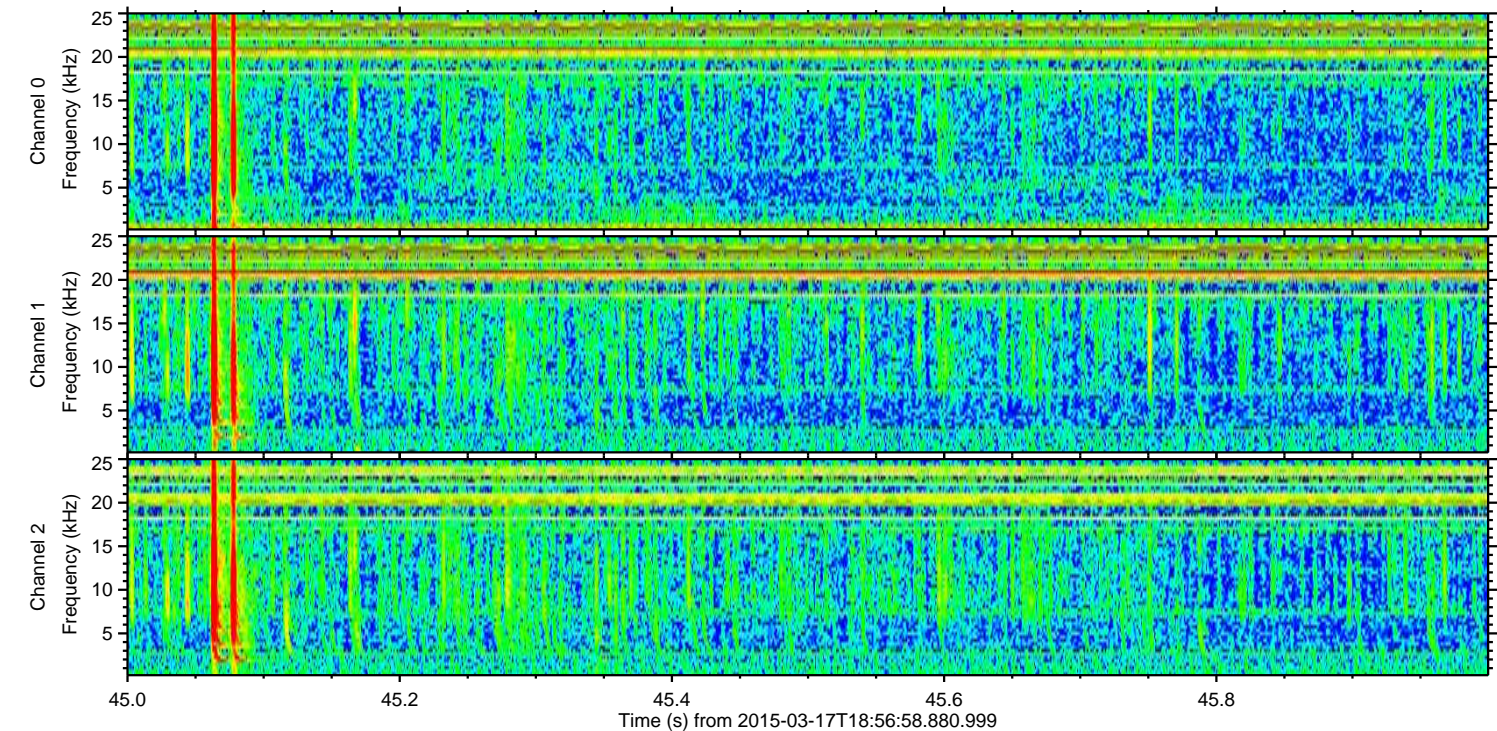
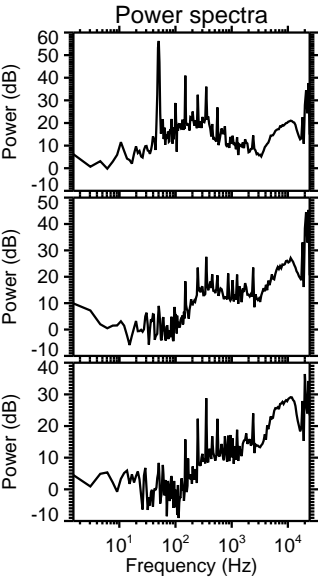
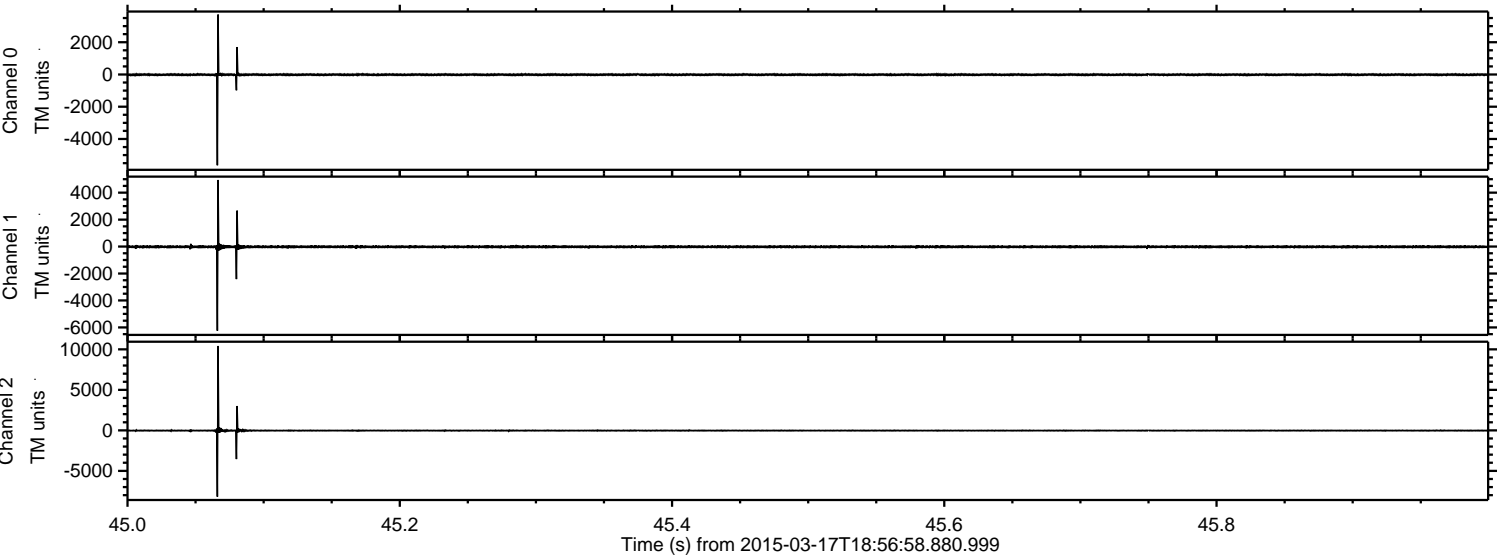

ELMAVAN 3D WAVEFORMS (Measured data sampled at 50 kHz) 49788 packets of 144 samples from 2015-03-17T18:56:58.880.999. Part 91/144

Processed Tue Mar 17 20:27:29 2015 by ELM ver.2012-10-06 from 001__elm20150317_185657__dat00.bin

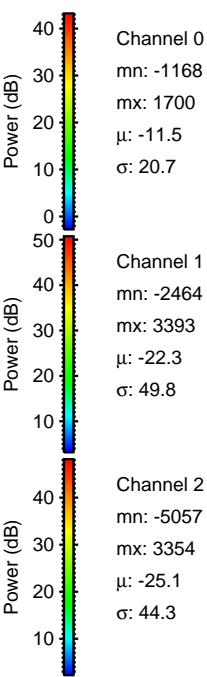
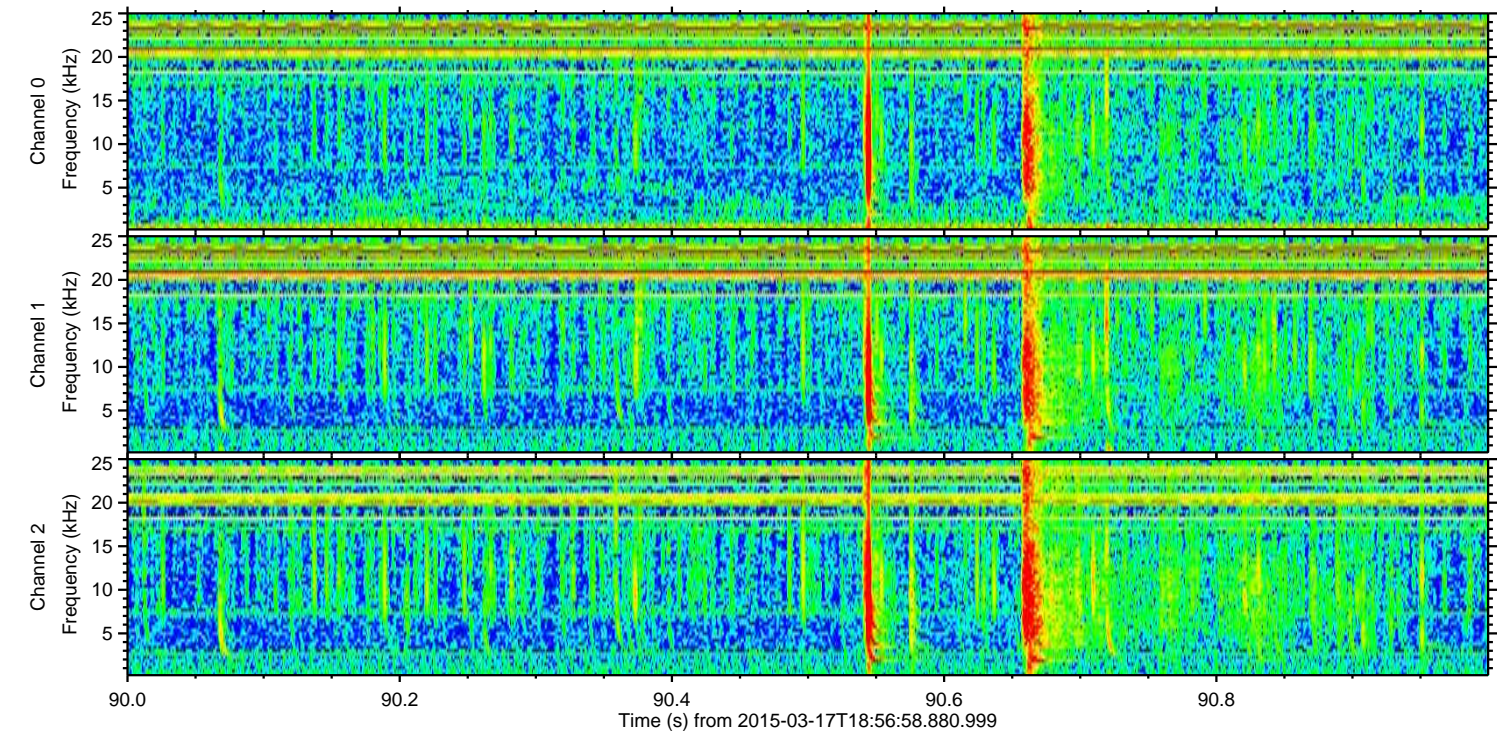
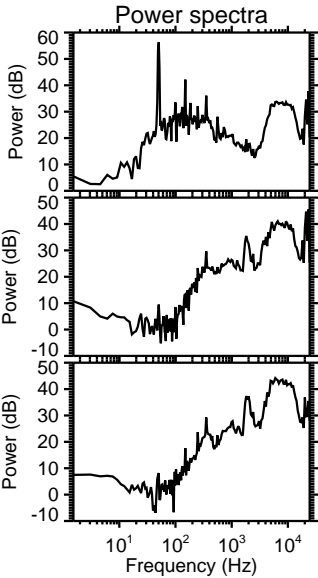
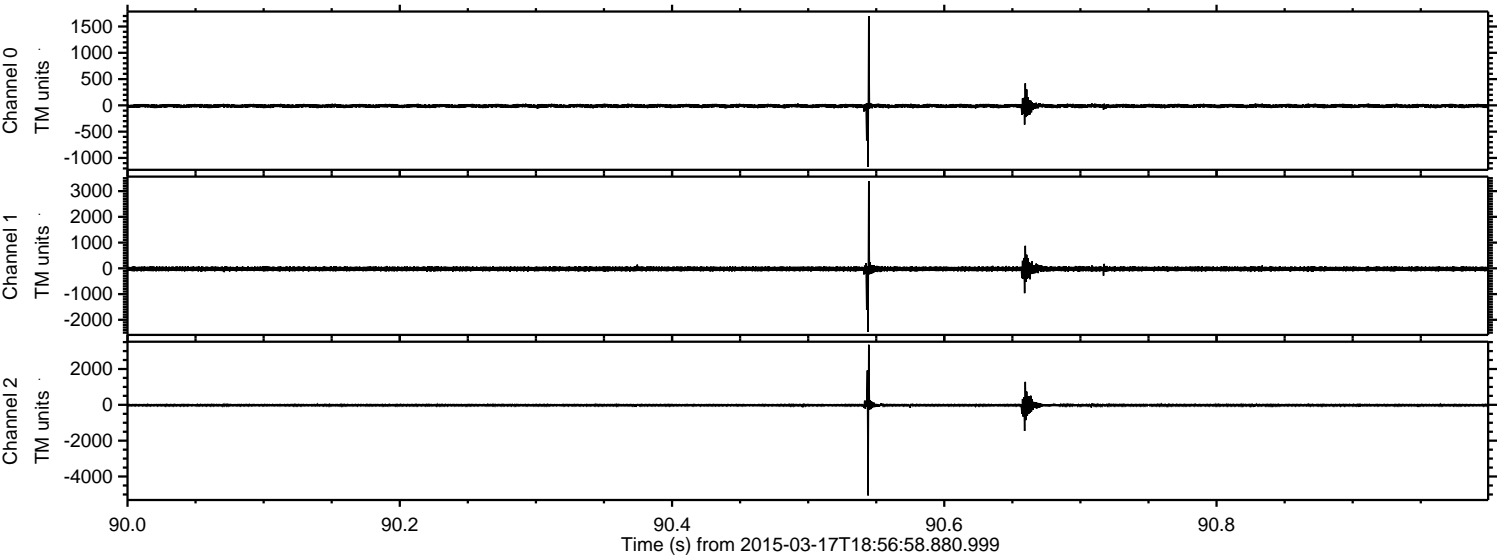

Channel 0
mn: -1168
mx: 1700
 μ : -11.5
 σ : 20.7

Channel 1
mn: -2464
mx: 3393
 μ : -22.3
 σ : 49.8

Channel 2
mn: -5057
mx: 3354
 μ : -25.1
 σ : 44.3

Processed Tue Mar 17 20:27:30 2015 by ELM ver.2012-10-06 from 001__elm20150317_185657__dat00.bin

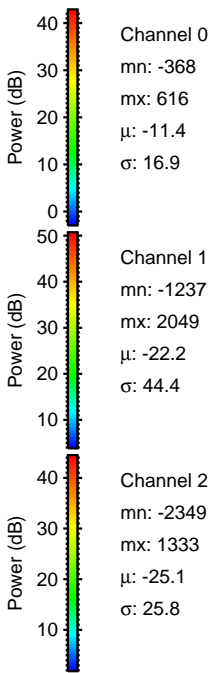
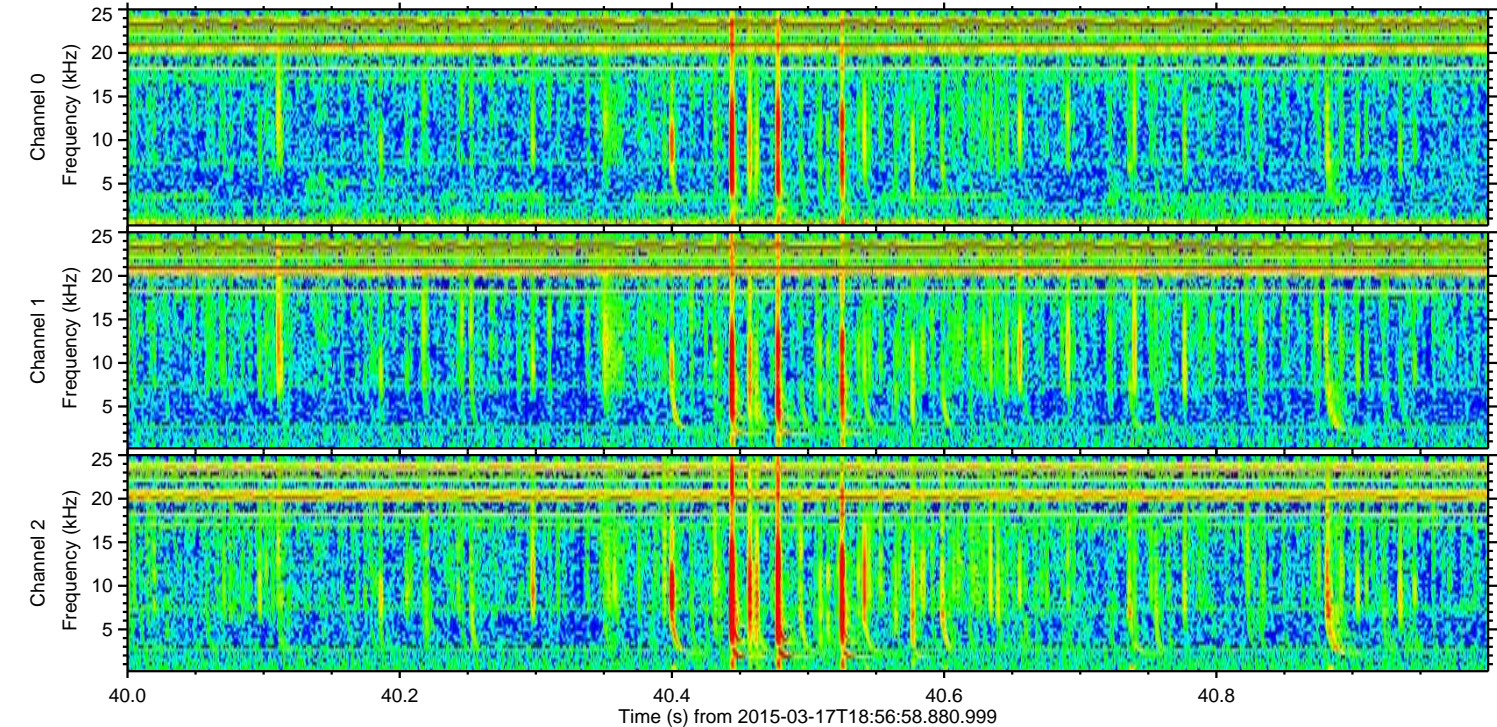
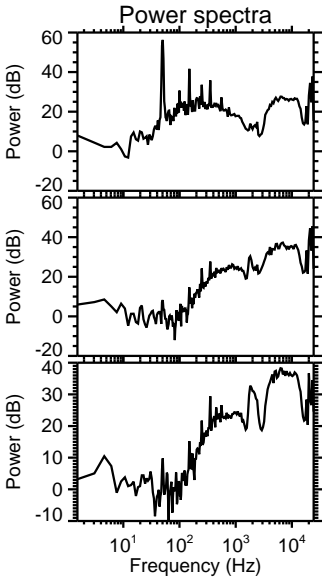
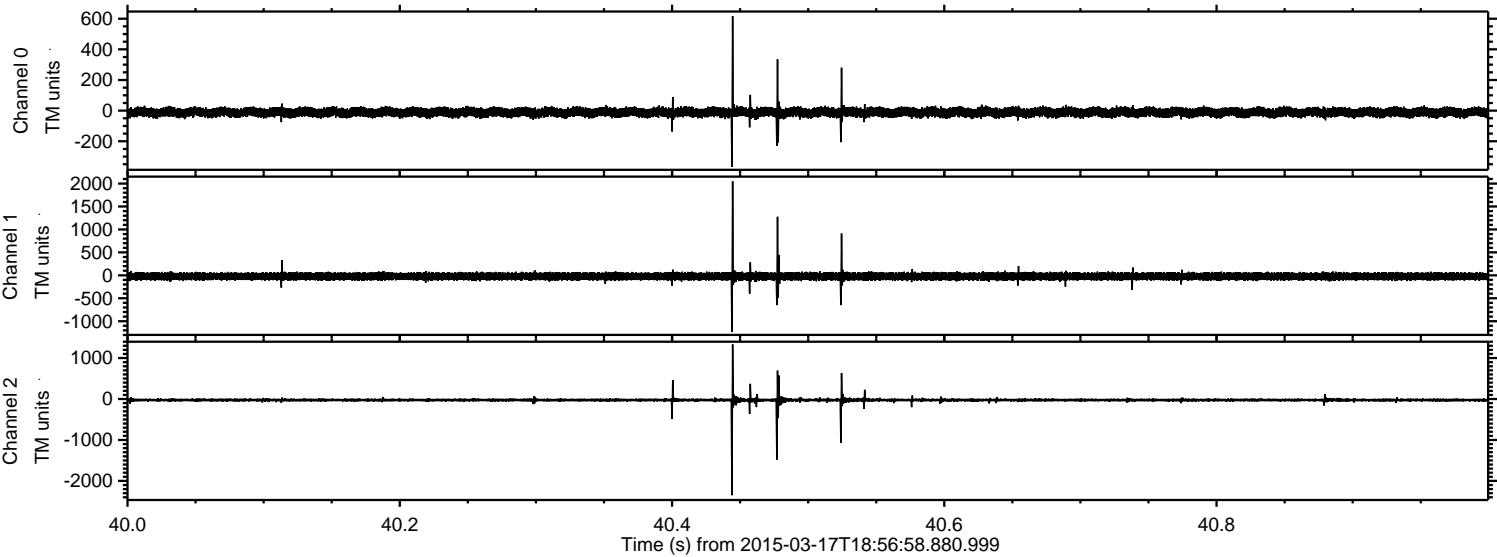

Power spectra

Channel 0
mn: -368
mx: 616
 μ : -11.4
 σ : 16.9

Channel 1
mn: -1237
mx: 2049
 μ : -22.2
 σ : 44.4

Channel 2
mn: -2349
mx: 1333
 μ : -25.1
 σ : 25.8

ELMAVAN 3D WAVEFORMS (Measured data sampled at 50 kHz) 49788 packets of 144 samples from 2015-03-17T18:56:58.880.999. Part 17/144

Processed Tue Mar 17 20:27:31 2015 by ELM ver.2012-10-06 from 001__elm20150317_185657__dat00.bin

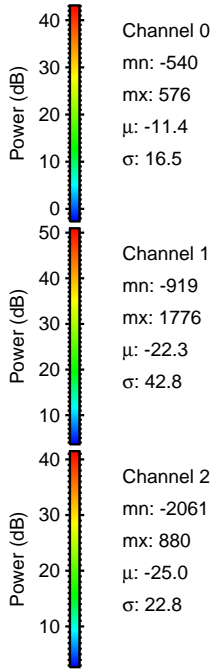
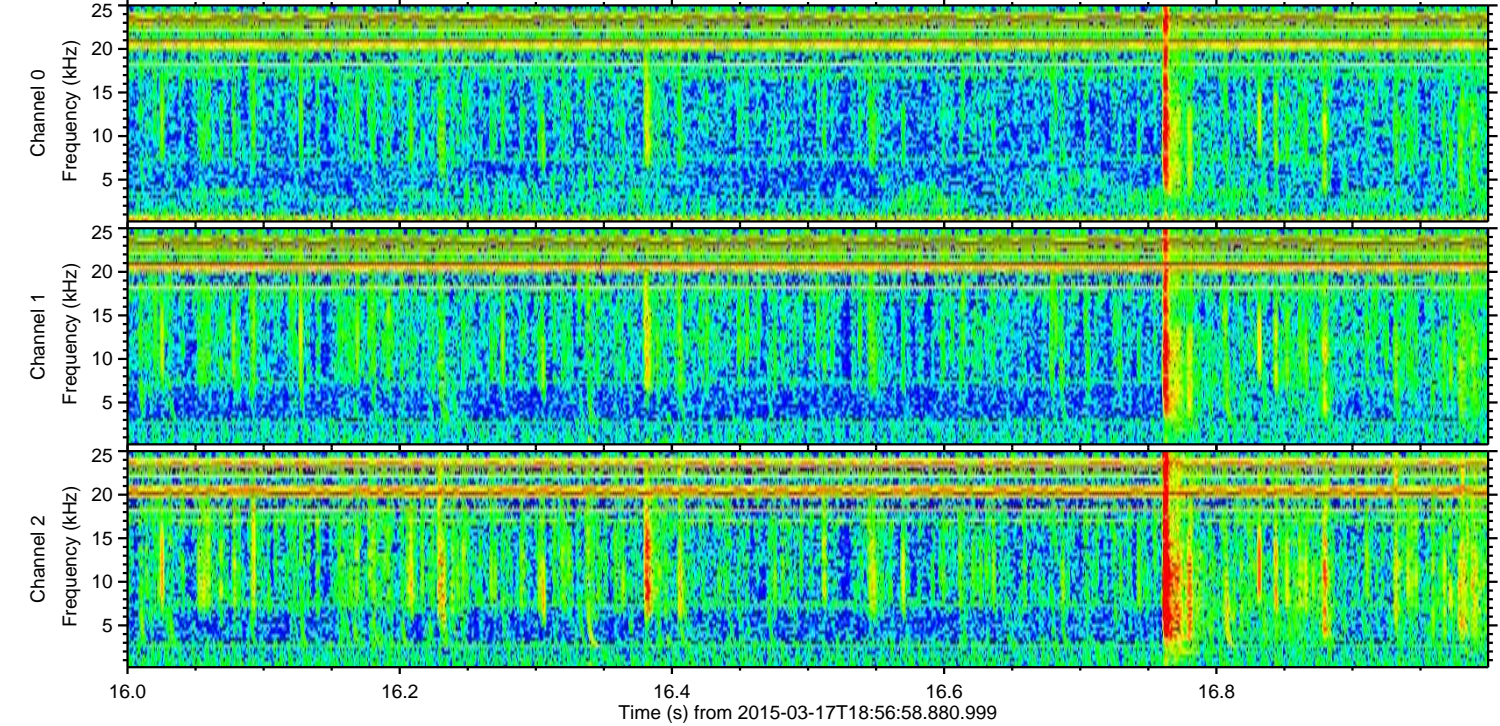
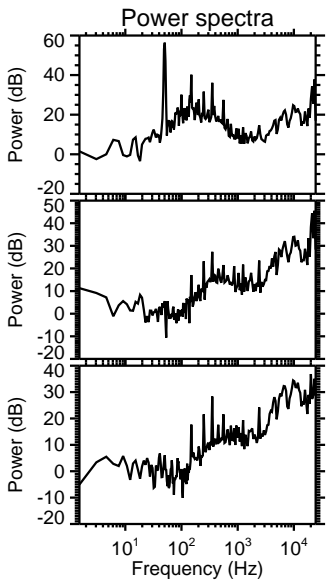
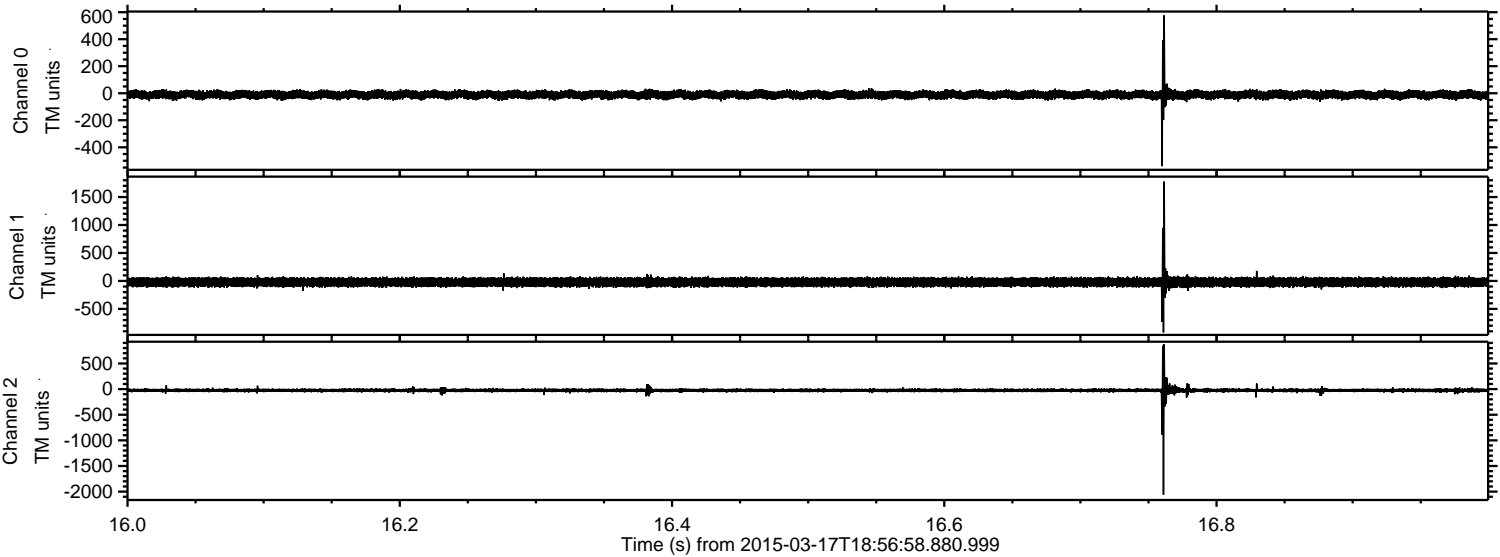

Processed Tue Mar 17 20:27:32 2015 by ELM ver.2012-10-06 from 001__elm20150317_185657__dat00.bin

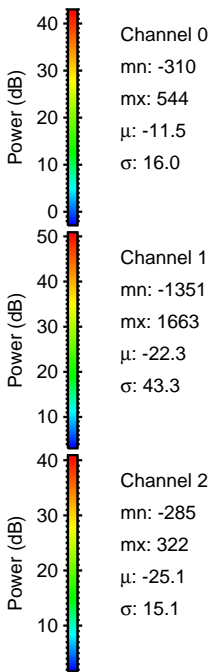
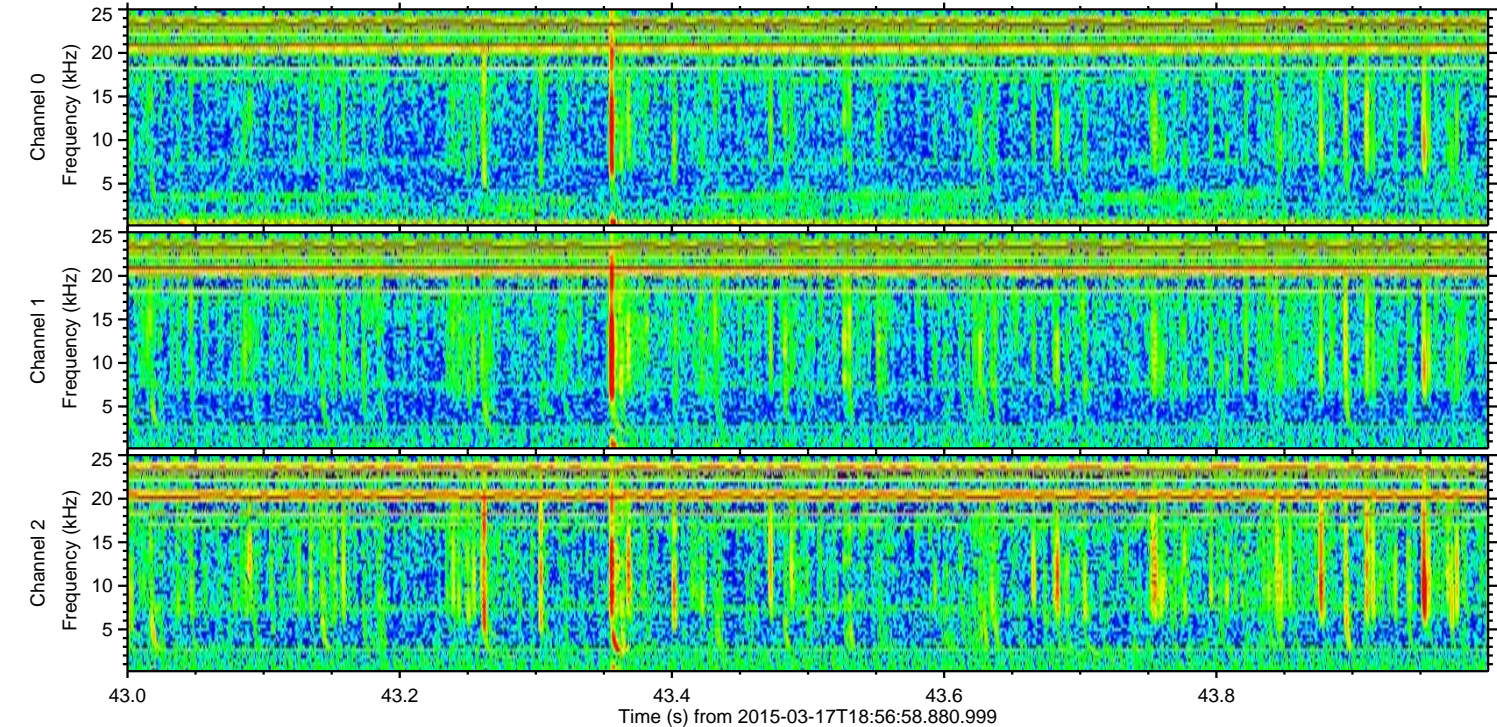
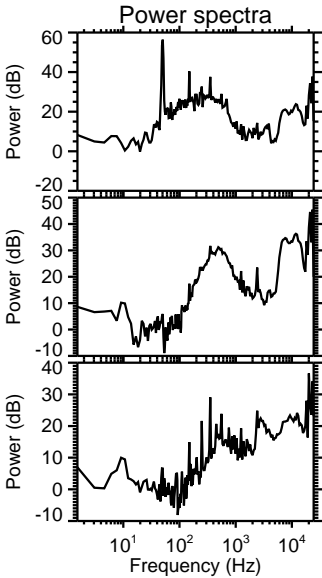
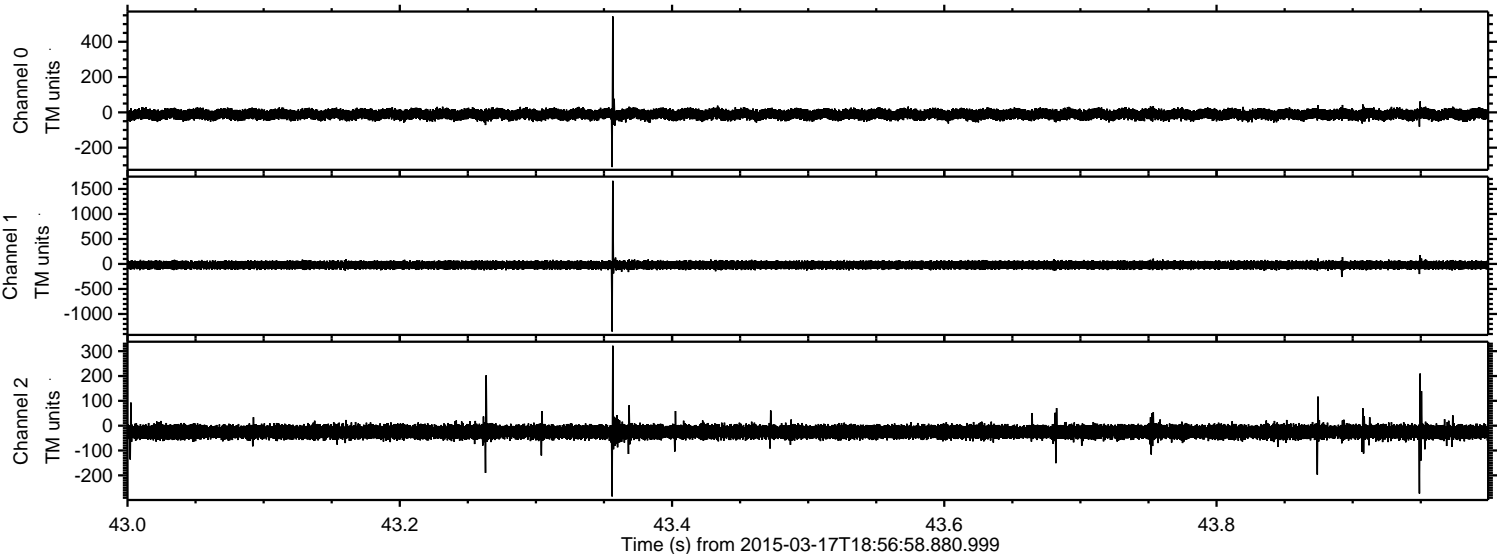

ELMAVAN 3D WAVEFORMS (Measured data sampled at 50 kHz) 49788 packets of 144 samples from 2015-03-17T18:56:58.880.999. Part 92/144

Processed Tue Mar 17 20:27:33 2015 by ELM ver.2012-10-06 from 001__elm20150317_185657__dat00.bin

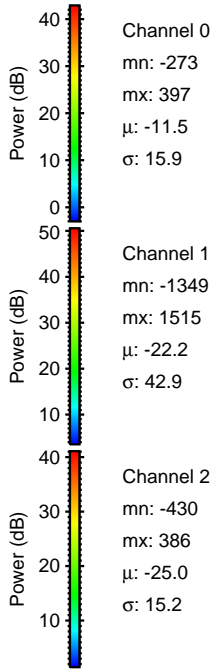
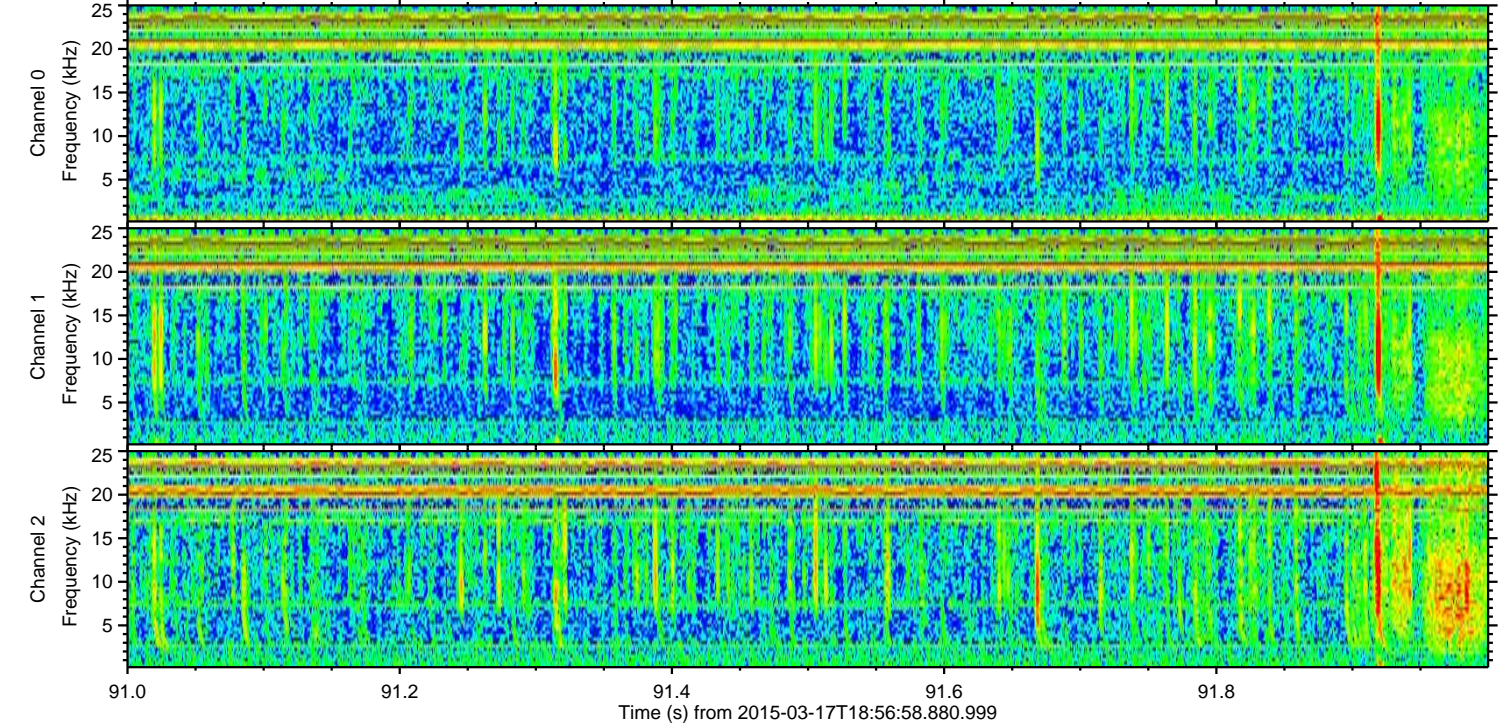
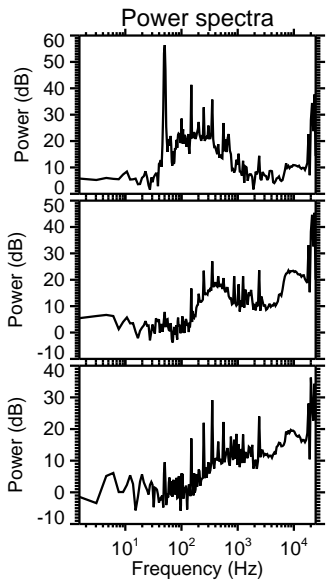
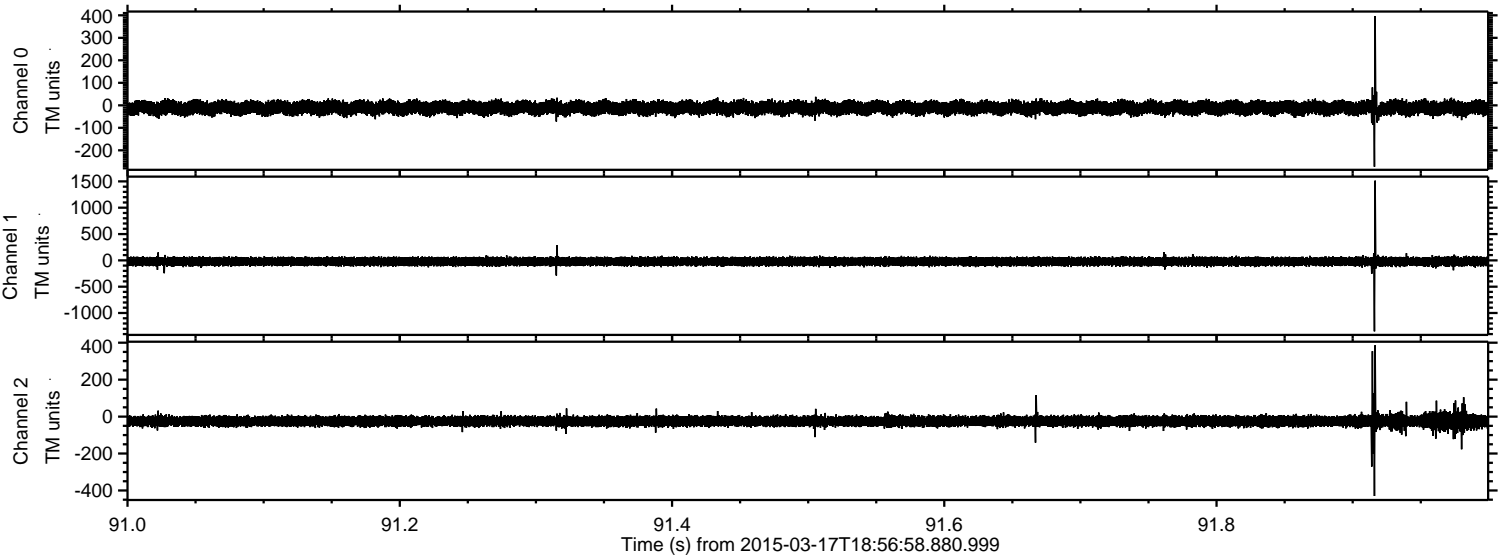

Channel 0
mn: -273
mx: 397
 μ : -11.5
 σ : 15.9

Channel 1
mn: -1349
mx: 1515
 μ : -22.2
 σ : 42.9

Channel 2
mn: -430
mx: 386
 μ : -25.0
 σ : 15.2

Processed Tue Mar 17 20:27:34 2015 by ELM ver.2012-10-06 from 001__elm20150317_185657__dat00.bin

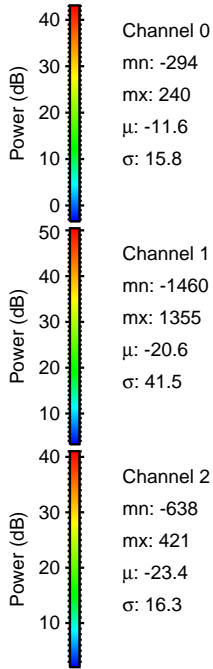
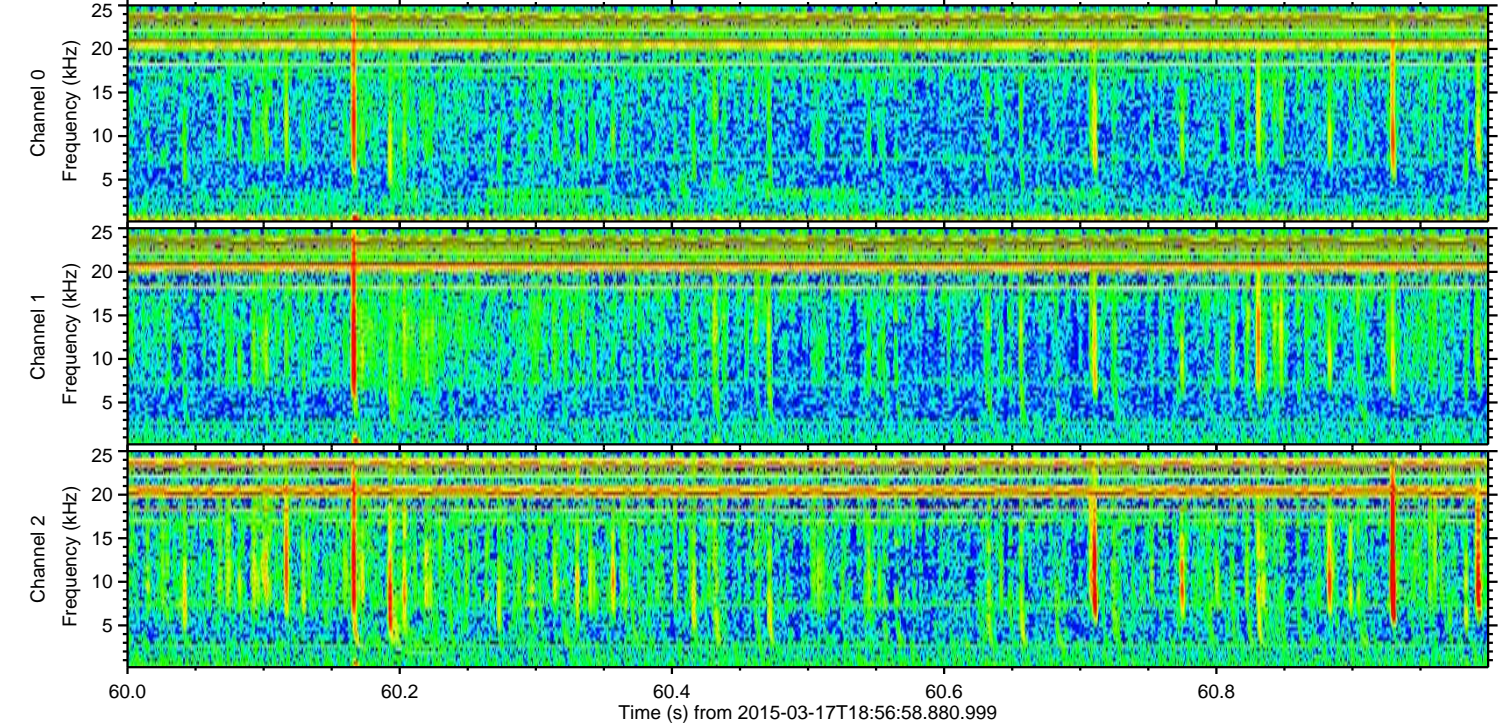
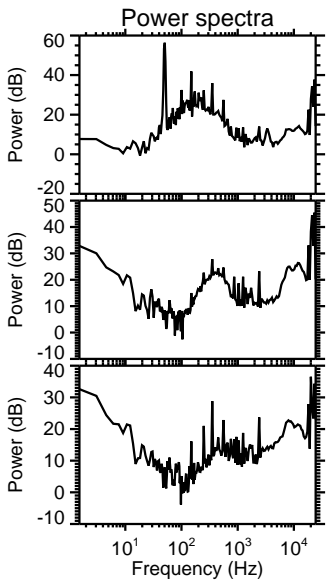
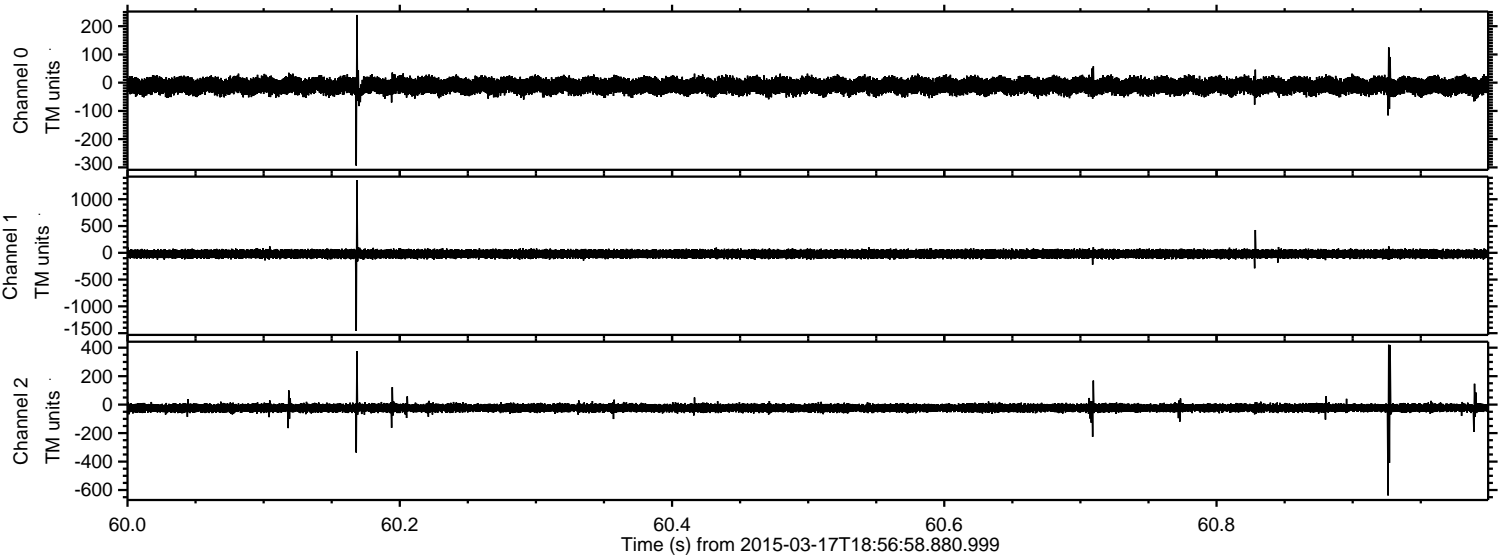

ELMAVAN 3D WAVEFORMS (Measured data sampled at 50 kHz) 49788 packets of 144 samples from 2015-03-17T18:56:58.880.999. Part 25/144

Processed Tue Mar 17 20:27:35 2015 by ELM ver.2012-10-06 from 001__elm20150317_185657__dat00.bin

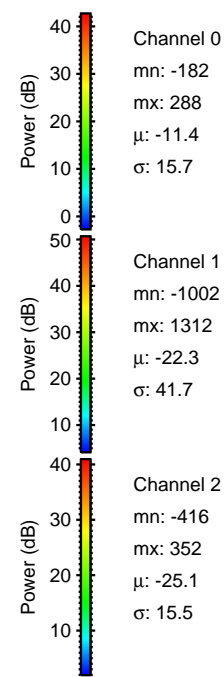
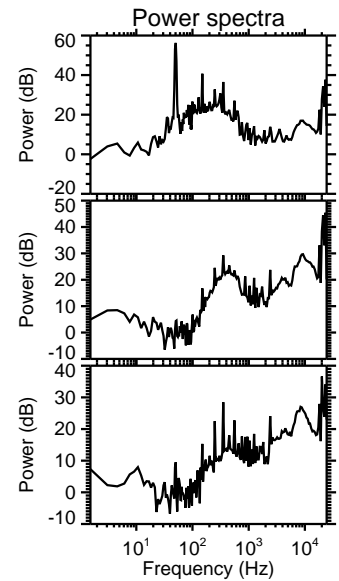
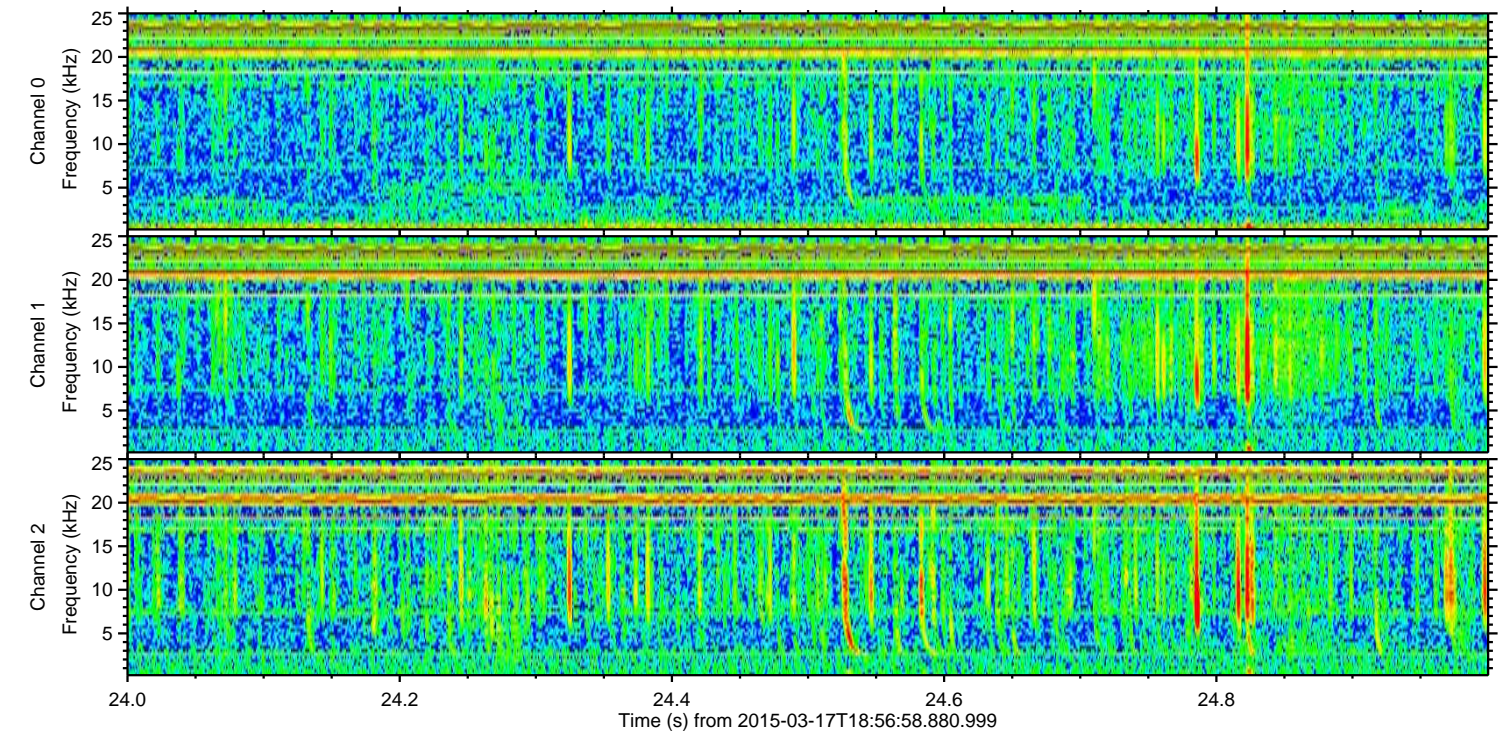
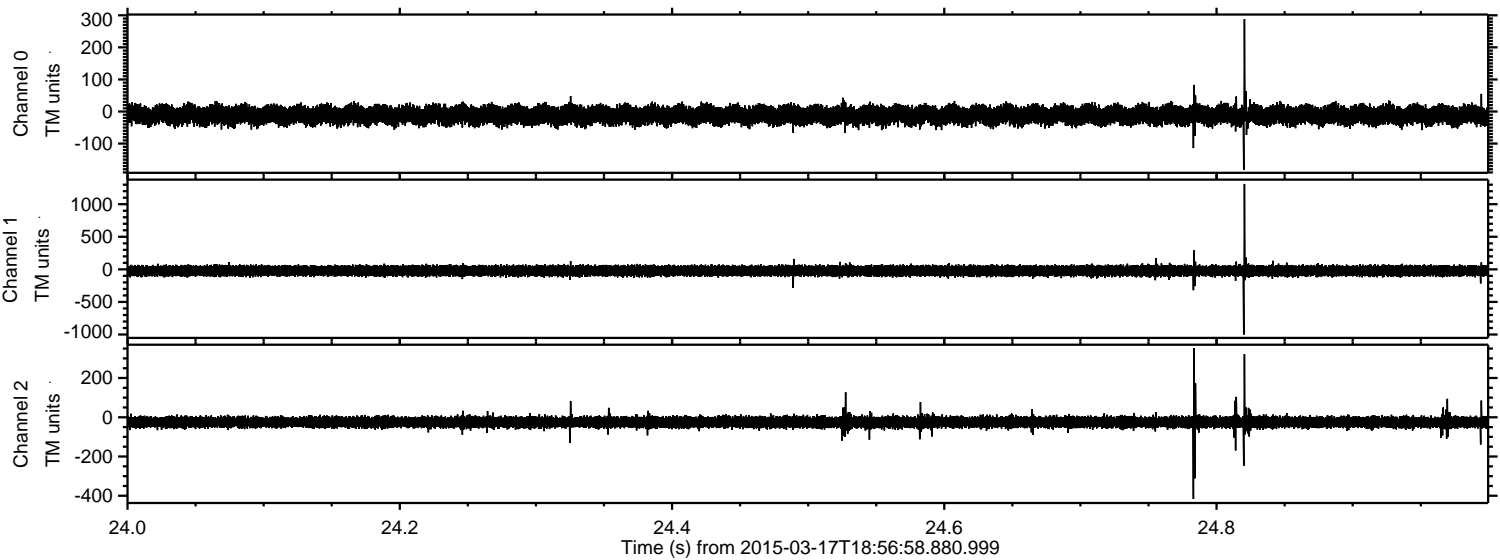

Channel 0
mn: -182
mx: 288
 μ : -11.4
 σ : 15.7

Channel 1
mn: -1002
mx: 1312
 μ : -22.3
 σ : 41.7

Channel 2
mn: -416
mx: 352
 μ : -25.1
 σ : 15.5

ELMAVAN 3D WAVEFORMS (Measured data sampled at 50 kHz) 49788 packets of 144 samples from 2015-03-17T18:56:58.880.999. Part 105/144

Processed Tue Mar 17 20:27:36 2015 by ELM ver.2012-10-06 from 001__elm20150317_185657__dat00.bin

