

# ELMAVAN 3D WAVEFORMS (Measured data sampled at 50 kHz) 49667 packets of 144 samples from 2015-03-17T15:31:51.850.000.

Processed Tue Mar 17 16:48:35 2015 by ELM ver.2012-10-06 from 001\_\_elm20150317\_153150\_\_dat00.bin

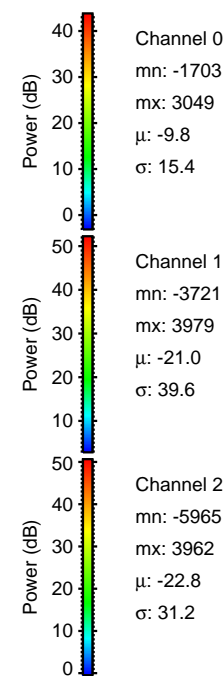

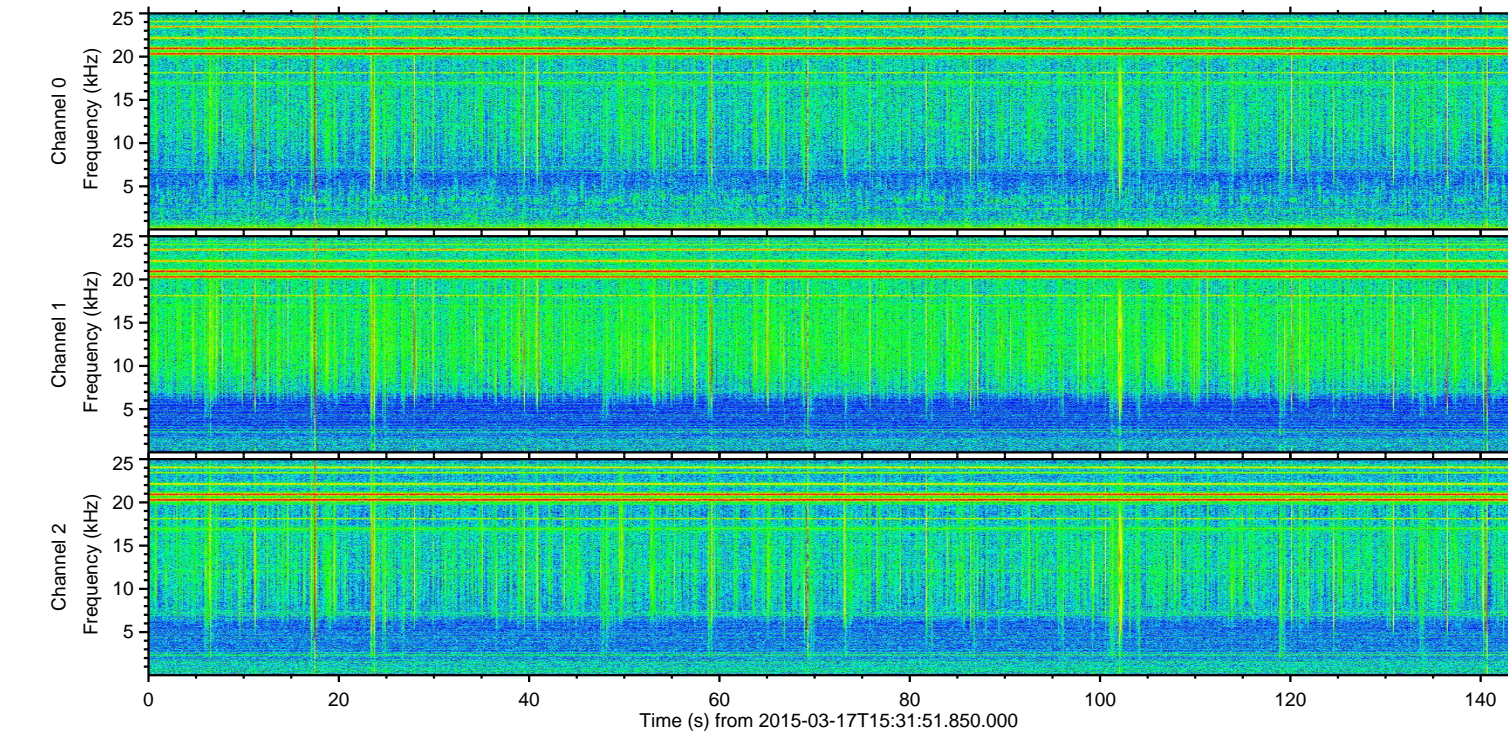
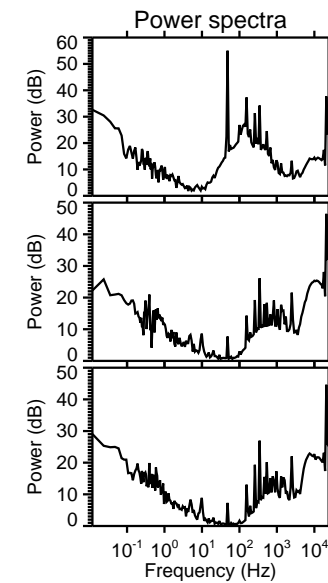
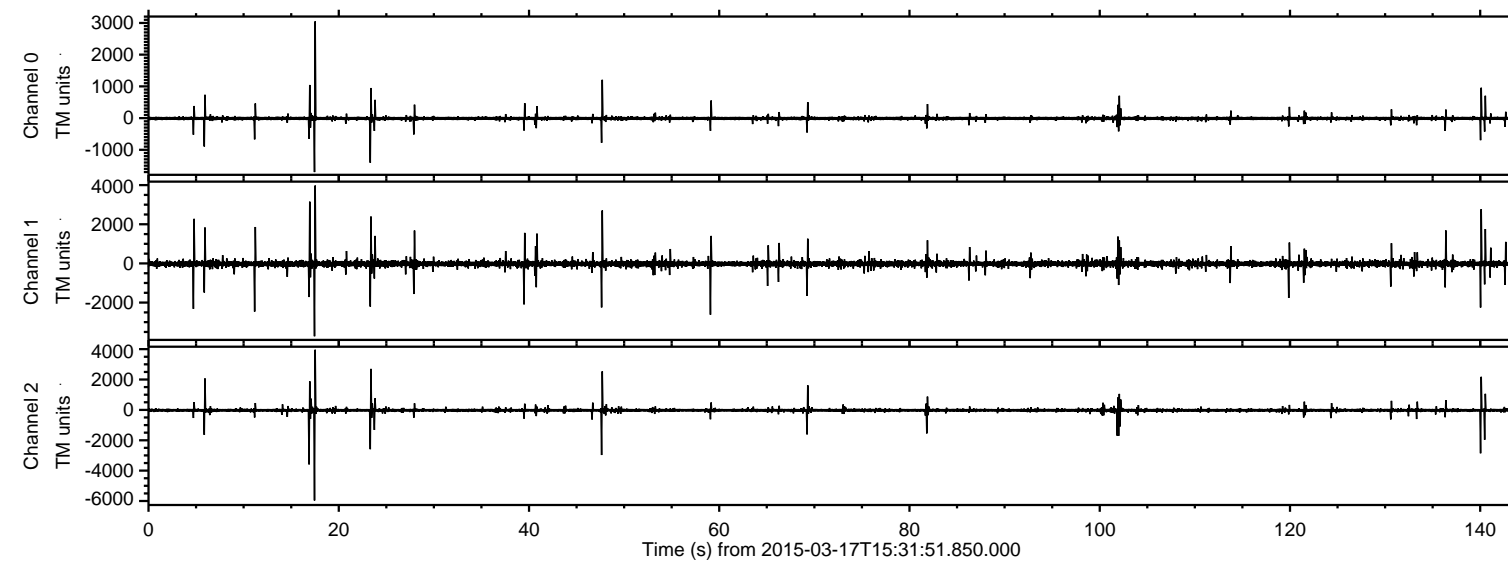

Processed Tue Mar 17 16:48:50 2015 by ELM ver.2012-10-06 from 001\_\_elm20150317\_153150\_\_dat00.bin

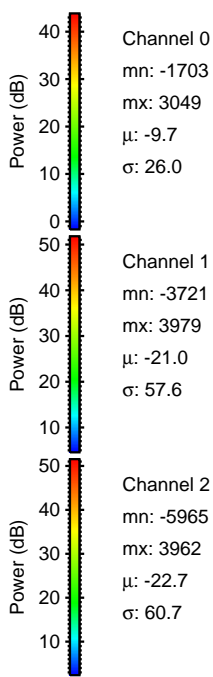
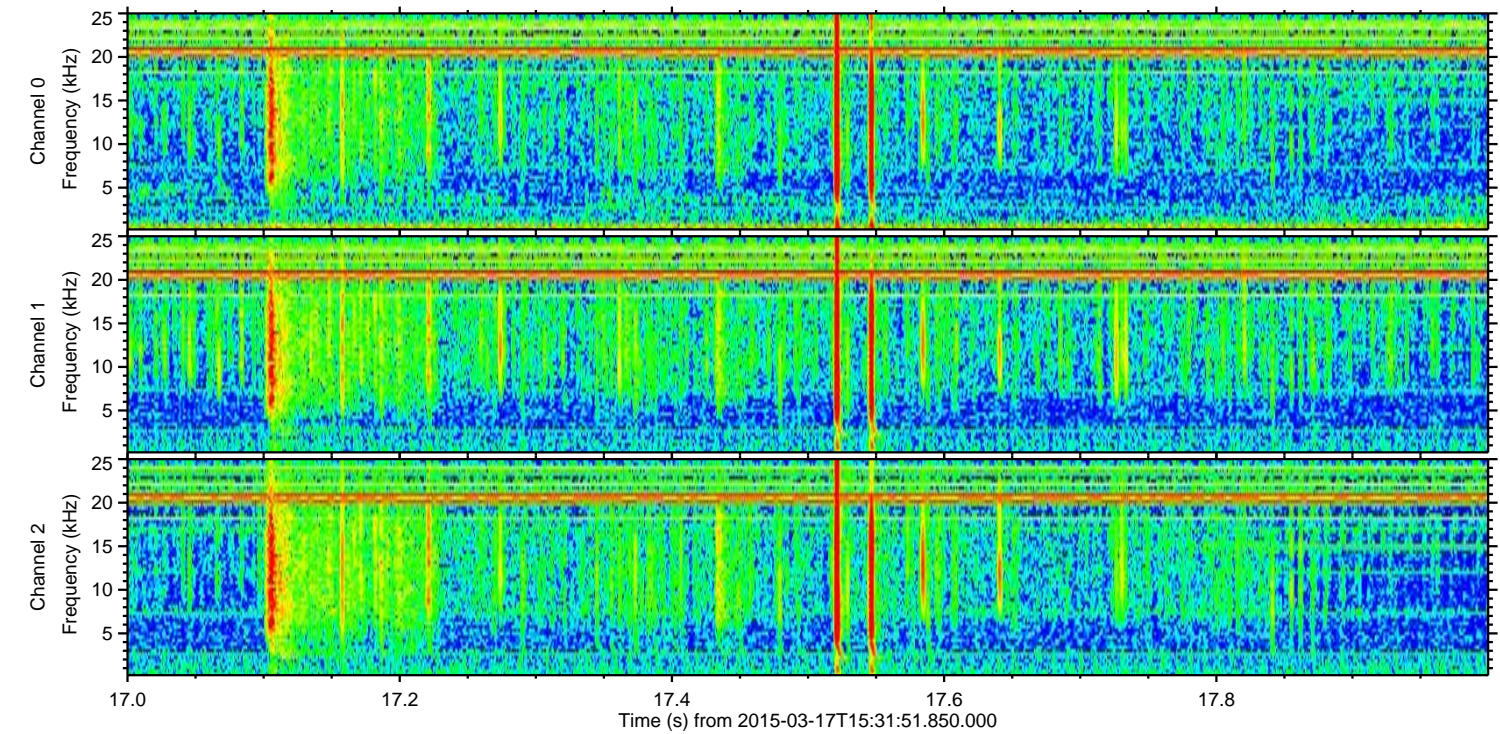
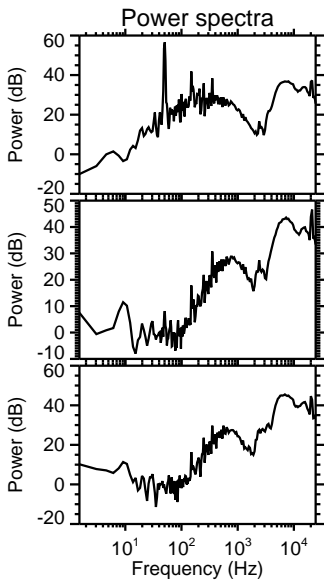
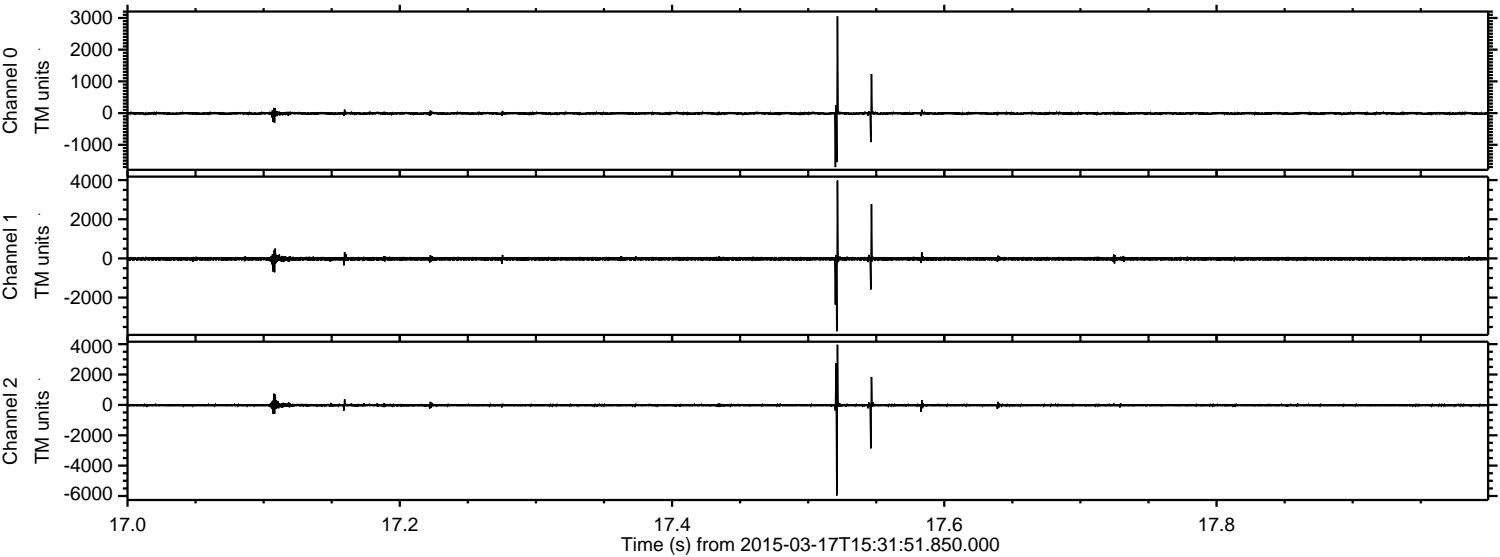



Processed Tue Mar 17 16:48:51 2015 by ELM ver.2012-10-06 from 001\_\_elm20150317\_153150\_\_dat00.bin

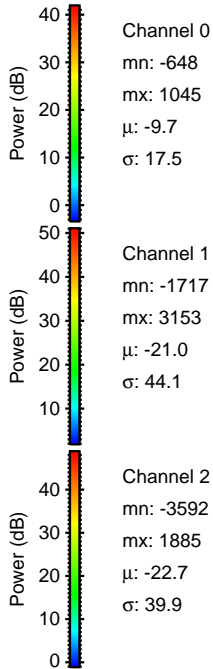
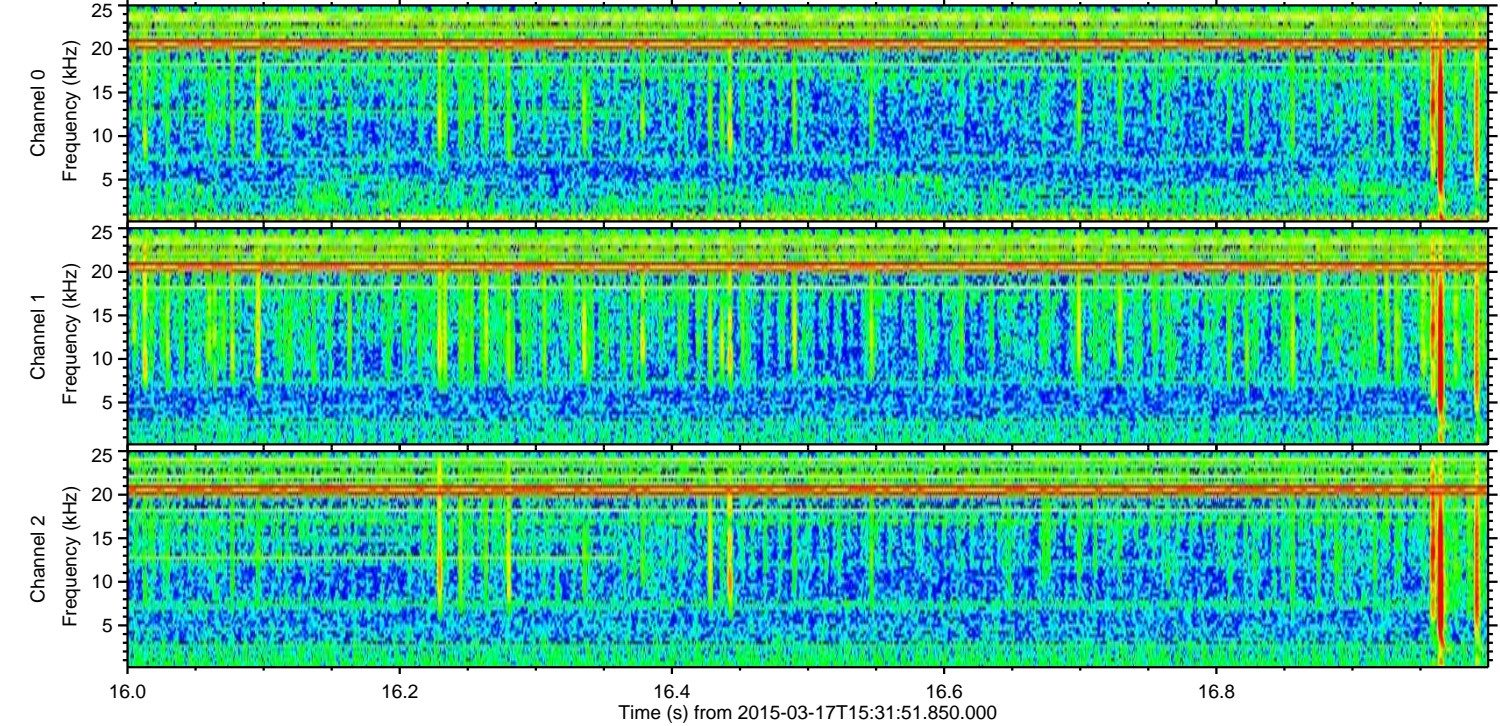
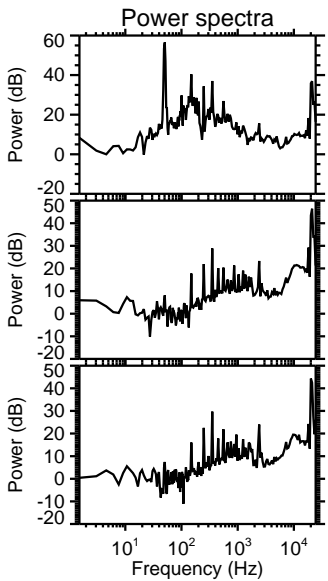
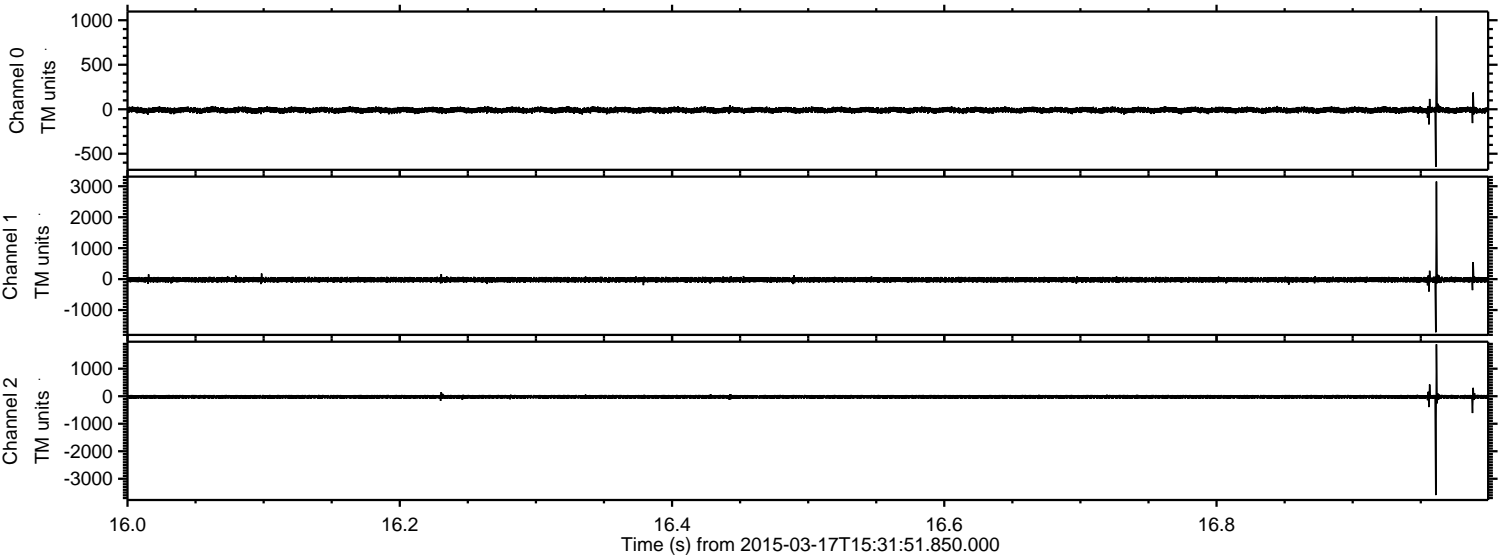

Channel 0  
mn: -648  
mx: 1045  
 $\mu$ : -9.7  
 $\sigma$ : 17.5

Channel 1  
mn: -1717  
mx: 3153  
 $\mu$ : -21.0  
 $\sigma$ : 44.1

Channel 2  
mn: -3592  
mx: 1885  
 $\mu$ : -22.7  
 $\sigma$ : 39.9



Processed Tue Mar 17 16:48:52 2015 by ELM ver.2012-10-06 from 001\_\_elm20150317\_153150\_\_dat00.bin

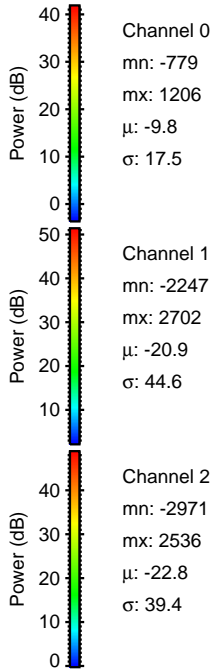
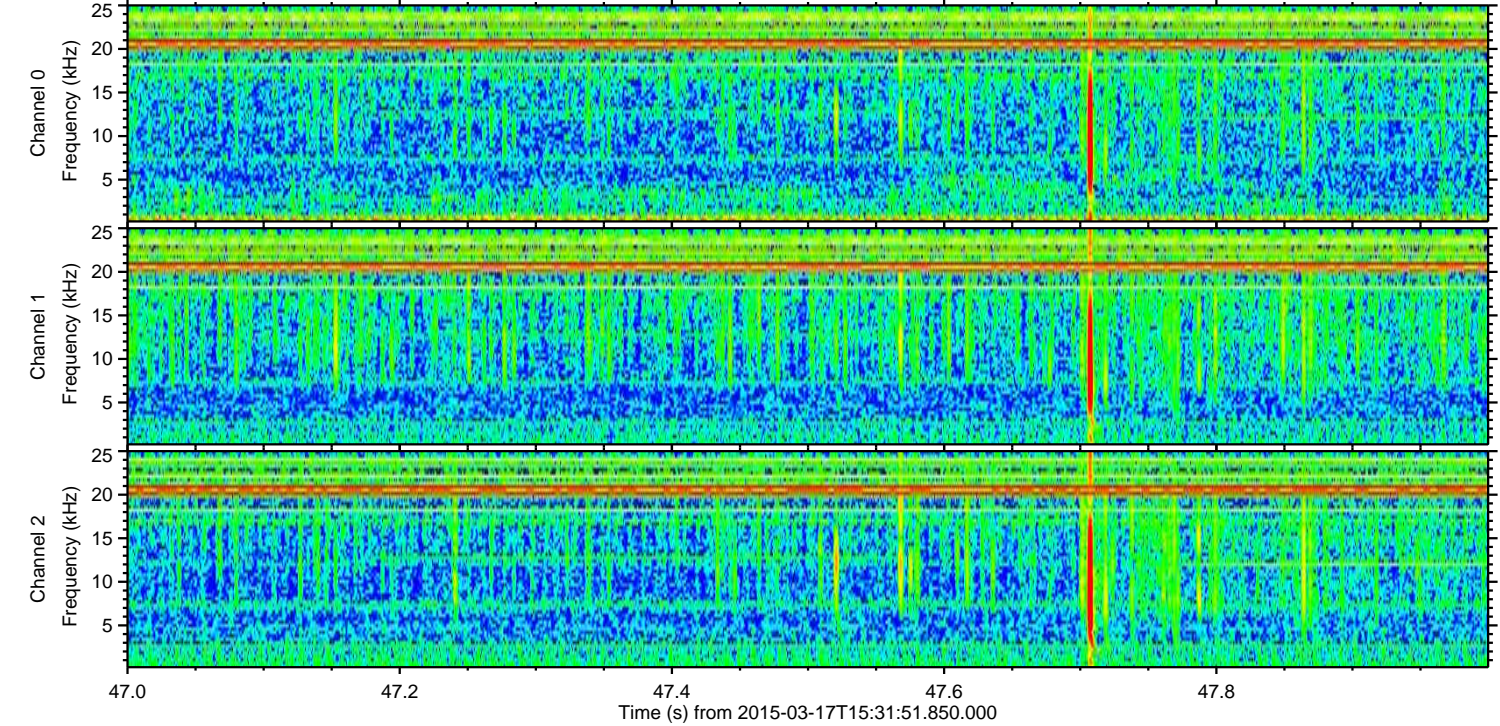
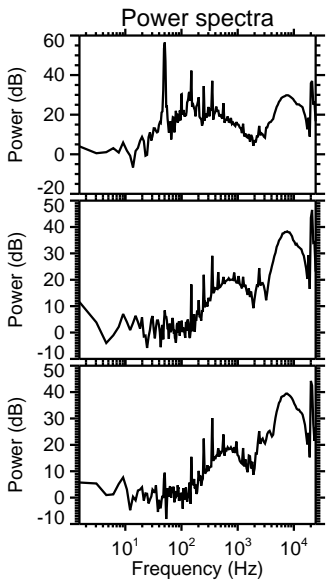
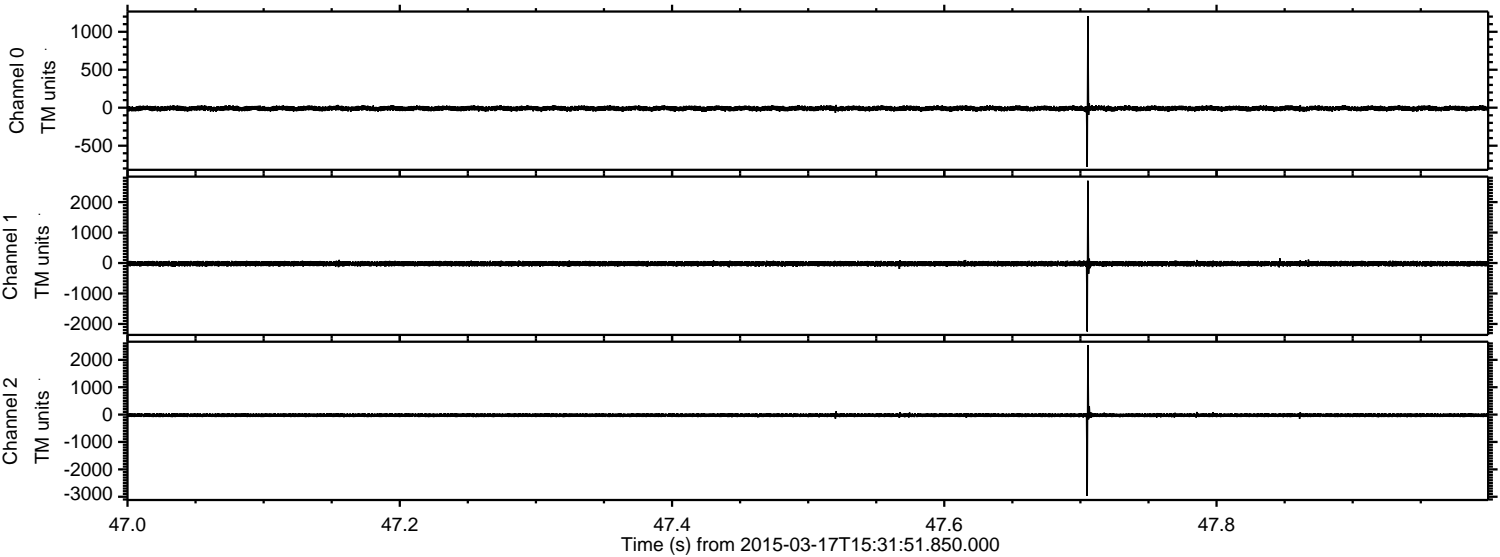



ELMAVAN 3D WAVEFORMS (Measured data sampled at 50 kHz) 49667 packets of 144 samples from 2015-03-17T15:31:51.850.000. Part 141/144

Processed Tue Mar 17 16:48:53 2015 by ELM ver.2012-10-06 from 001\_\_elm20150317\_153150\_\_dat00.bin

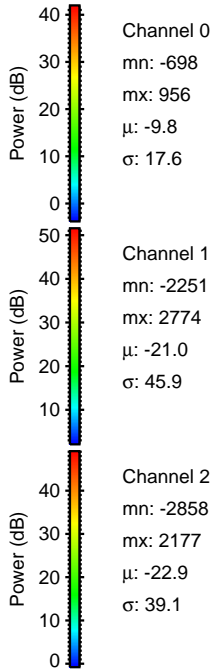
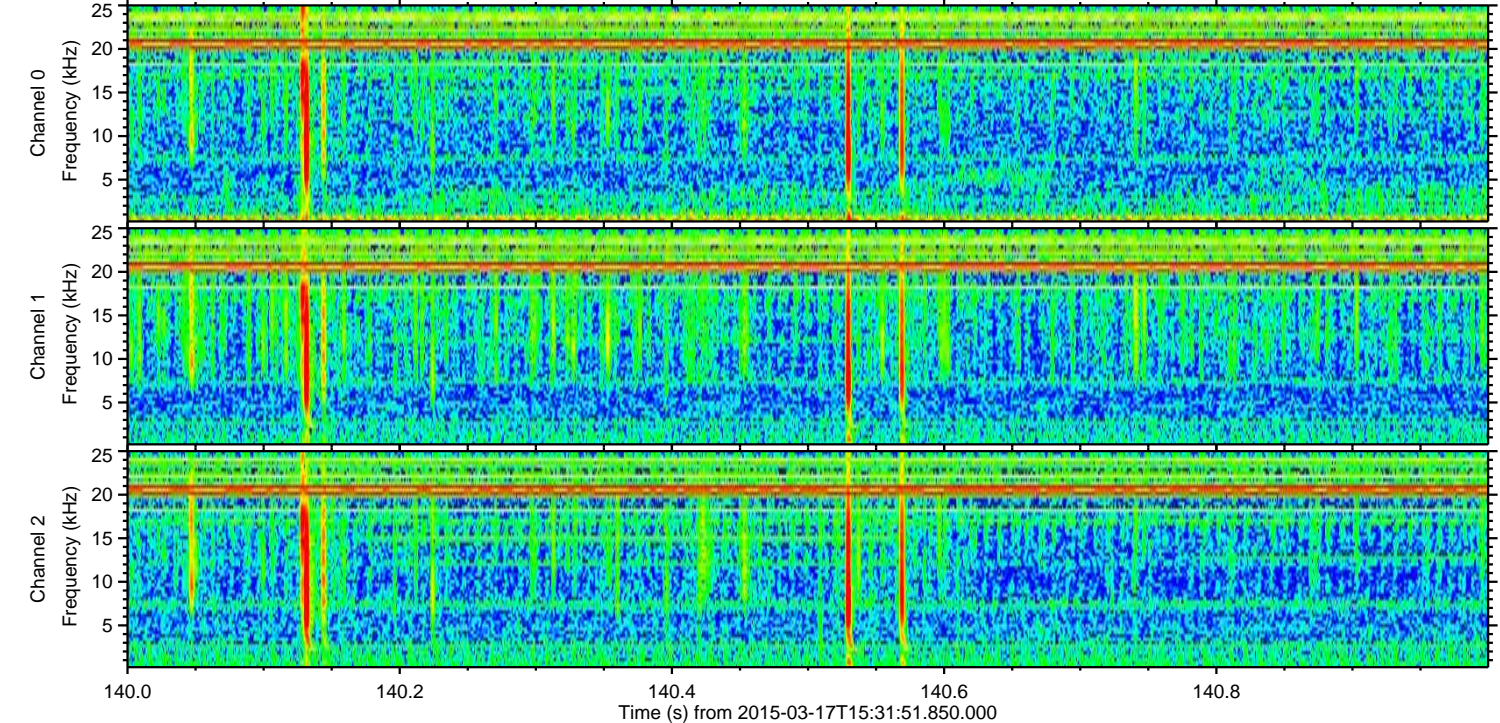
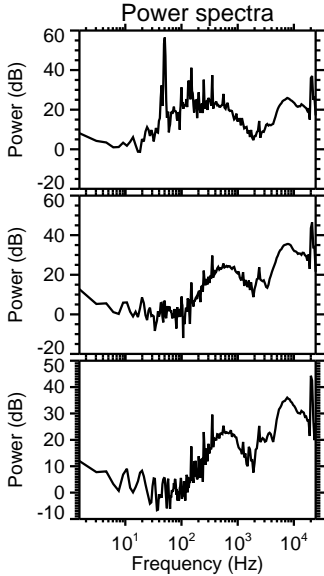
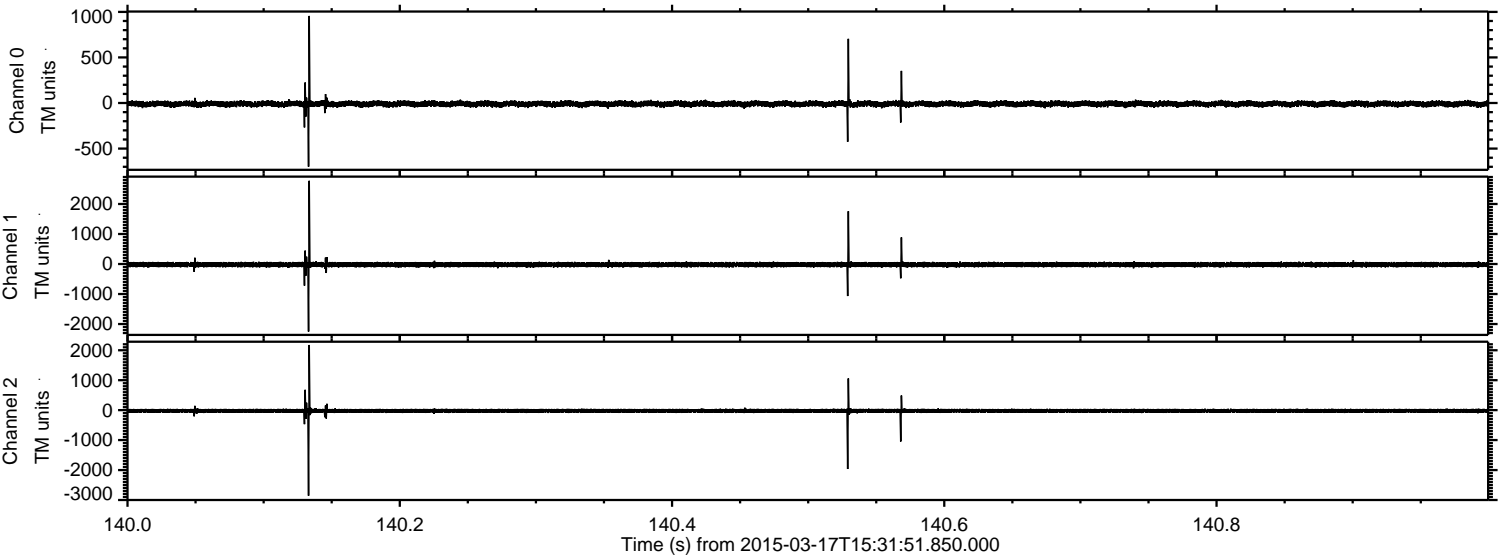



ELMAVAN 3D WAVEFORMS (Measured data sampled at 50 kHz) 49667 packets of 144 samples from 2015-03-17T15:31:51.850.000. Part 24/144

Processed Tue Mar 17 16:48:54 2015 by ELM ver.2012-10-06 from 001\_\_elm20150317\_153150\_\_dat00.bin

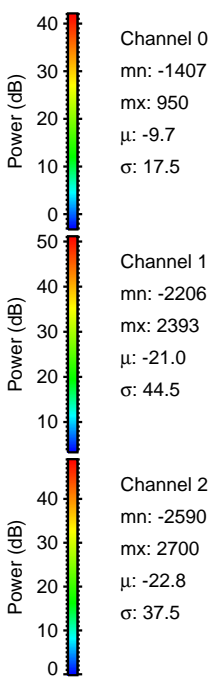
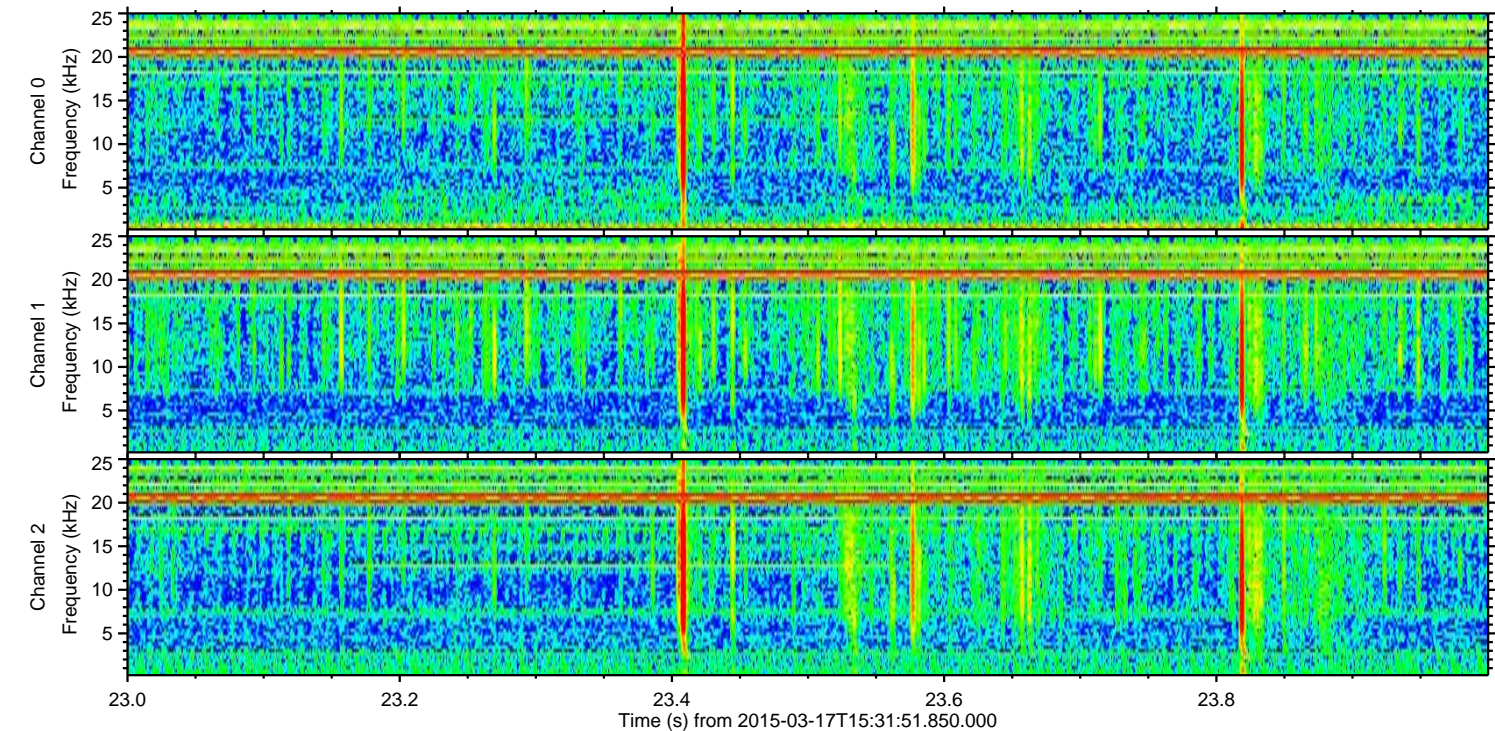
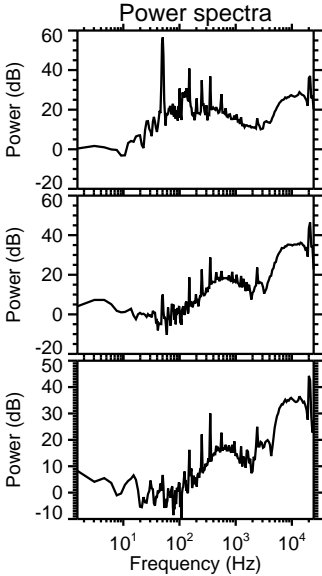
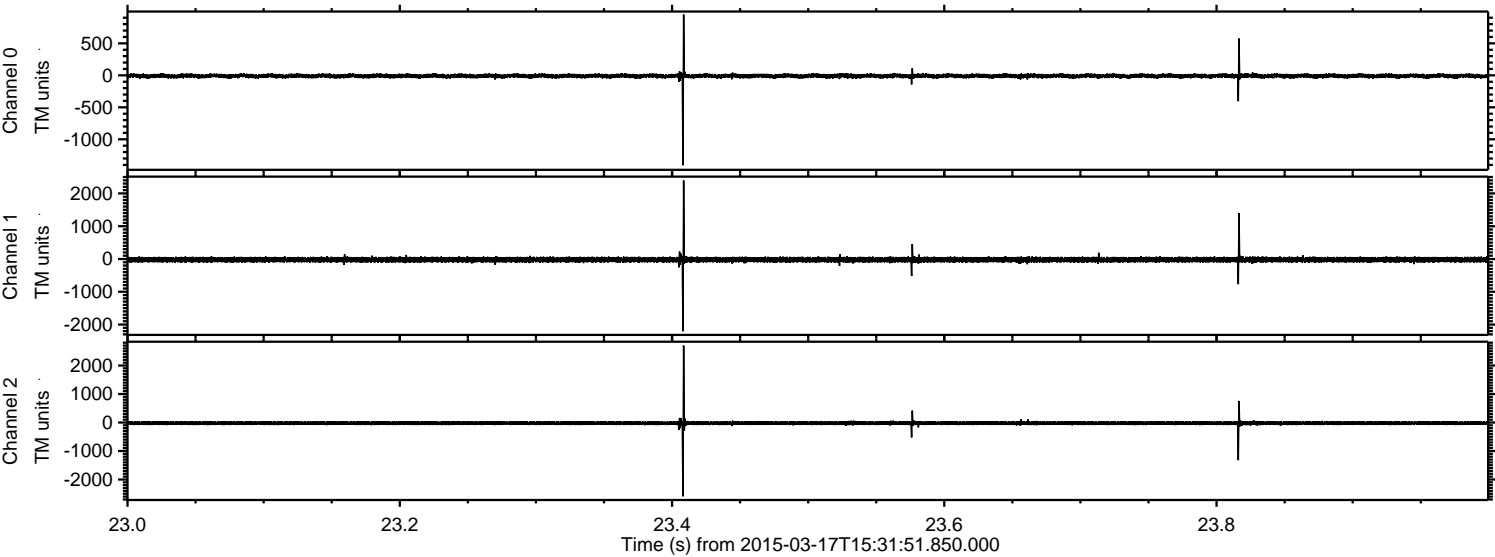



Processed Tue Mar 17 16:48:55 2015 by ELM ver.2012-10-06 from 001\_\_elm20150317\_153150\_\_dat00.bin

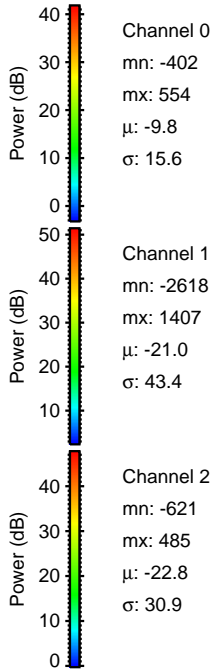
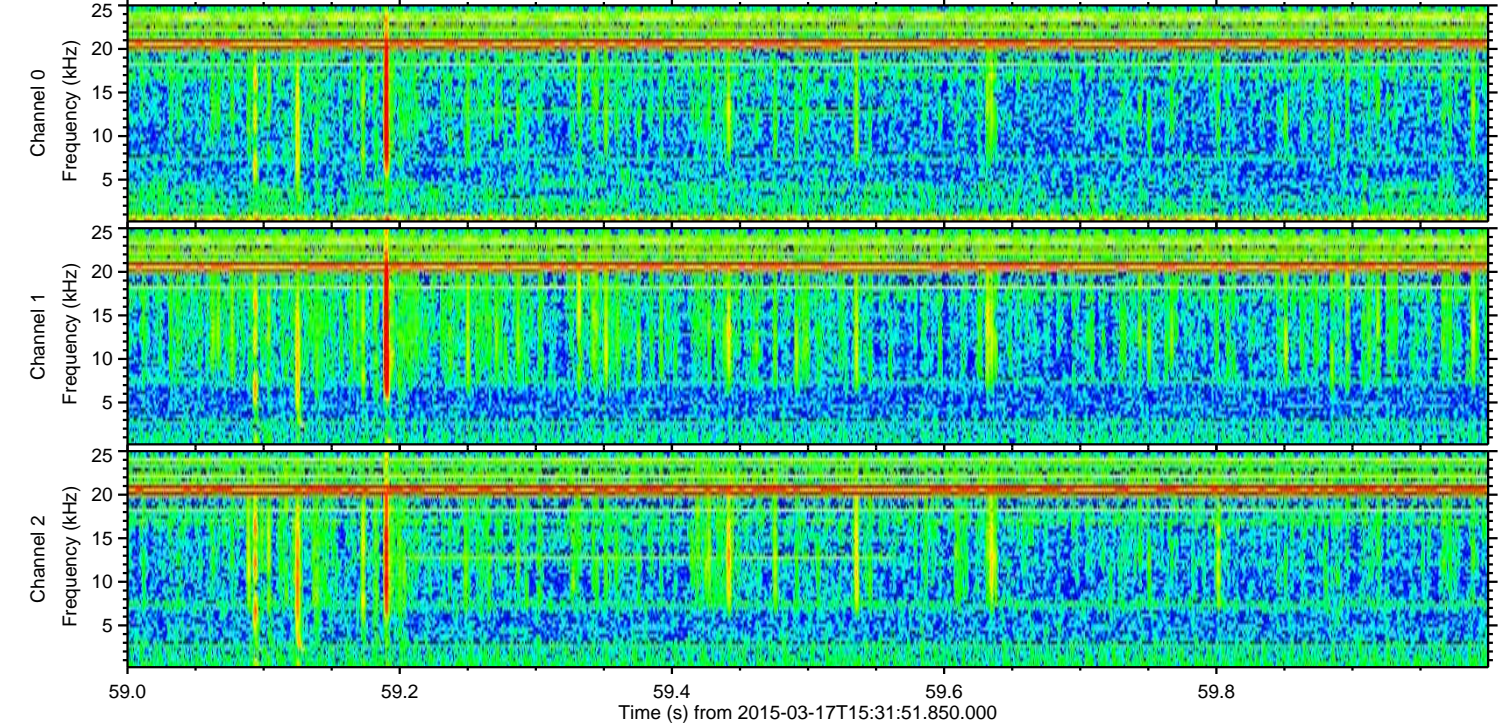
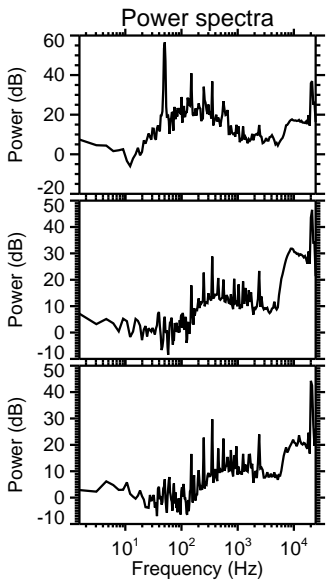
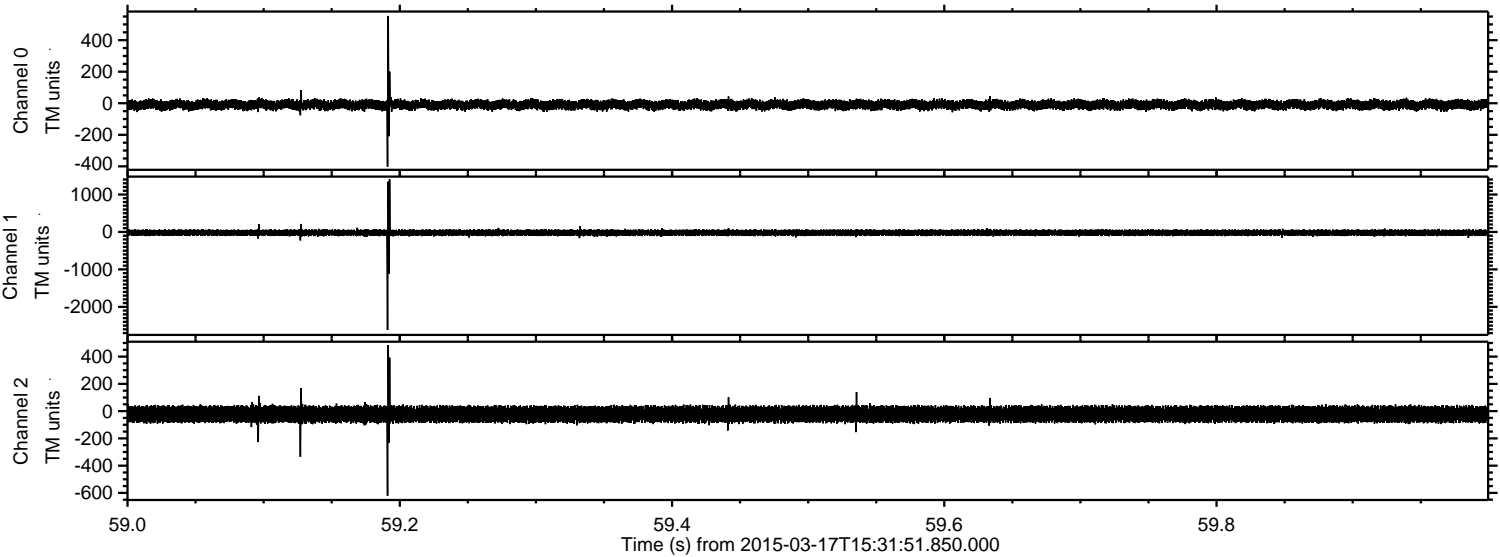



Processed Tue Mar 17 16:48:56 2015 by ELM ver.2012-10-06 from 001\_\_elm20150317\_153150\_\_dat00.bin

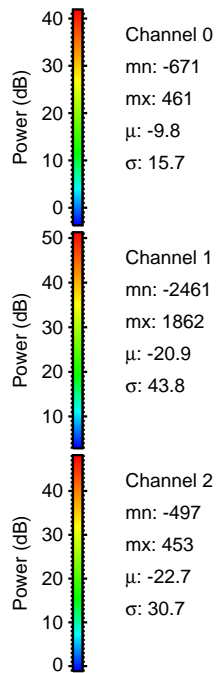
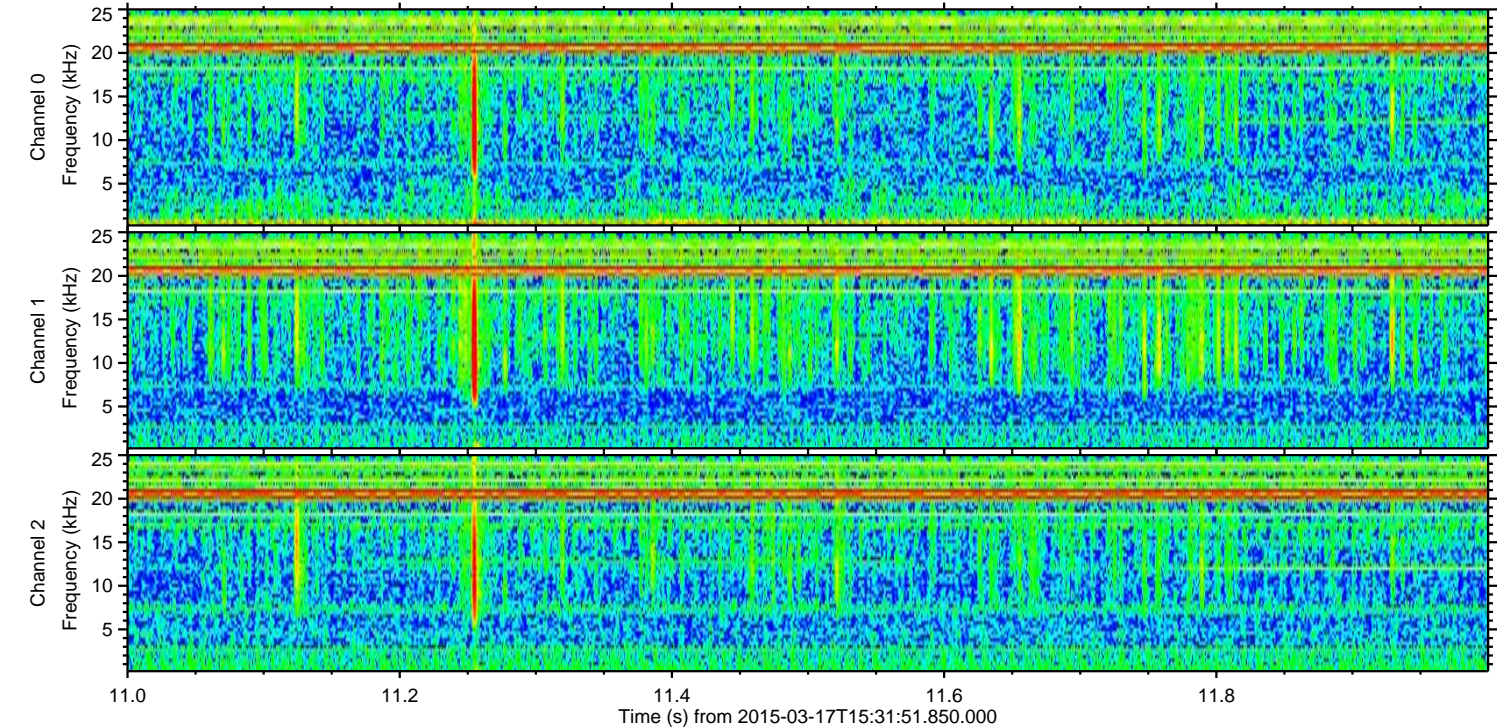
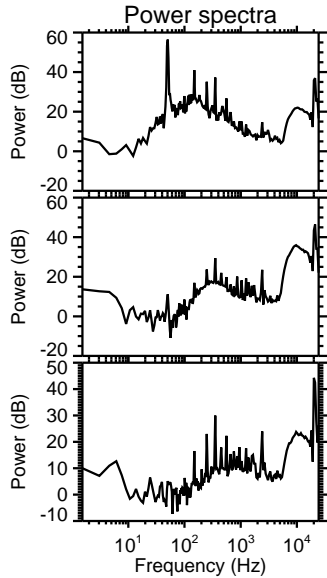
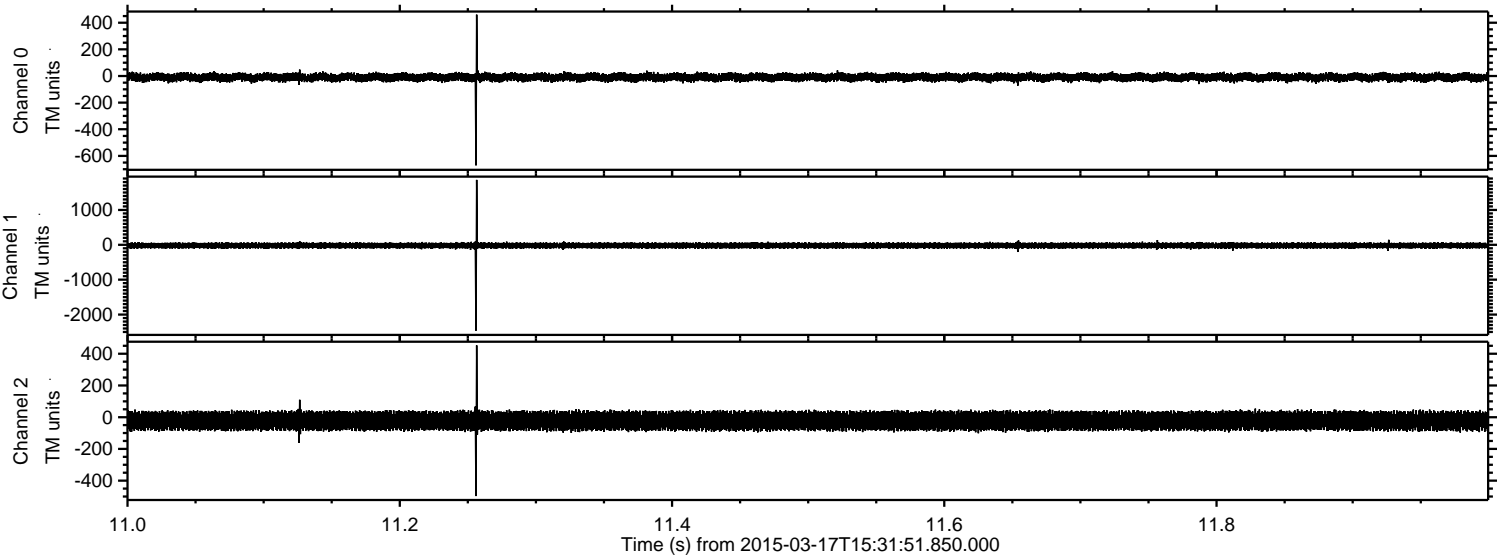



Processed Tue Mar 17 16:48:57 2015 by ELM ver.2012-10-06 from 001\_\_elm20150317\_153150\_\_dat00.bin

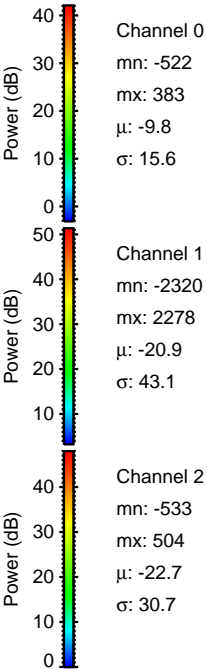
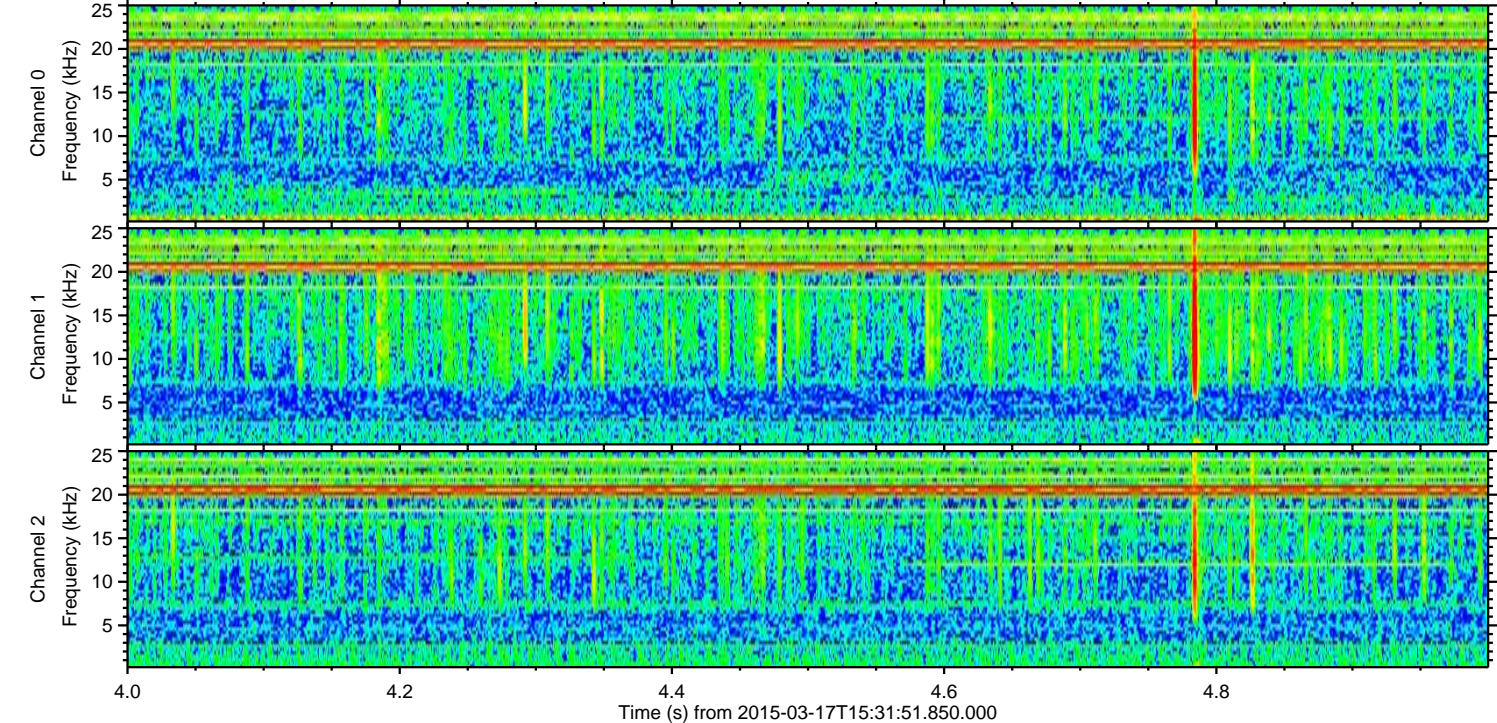
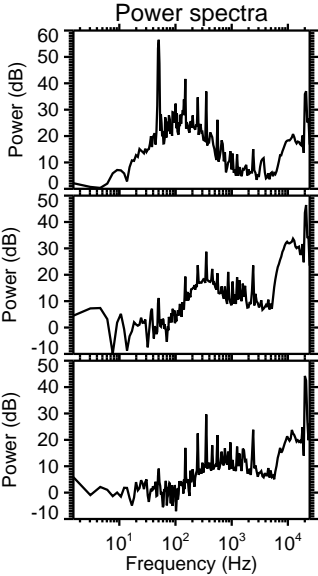
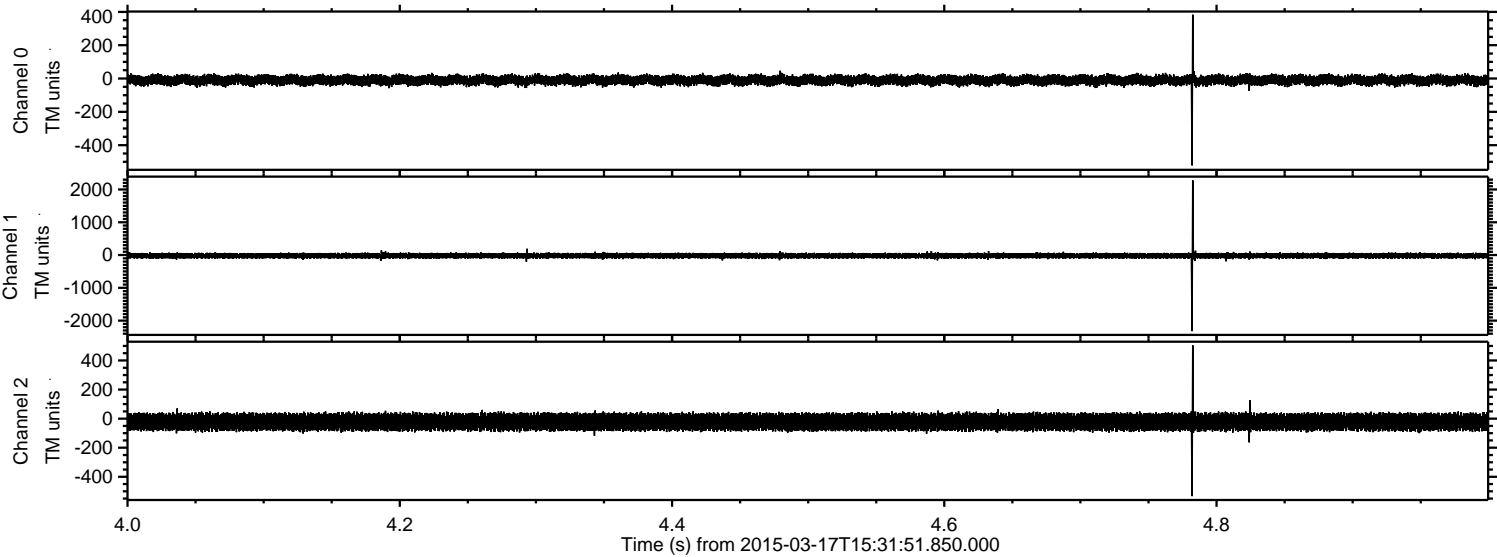



Processed Tue Mar 17 16:48:58 2015 by ELM ver.2012-10-06 from 001\_\_elm20150317\_153150\_\_dat00.bin

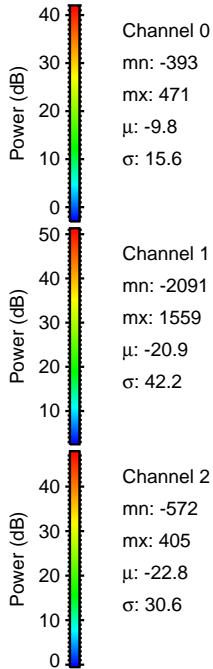
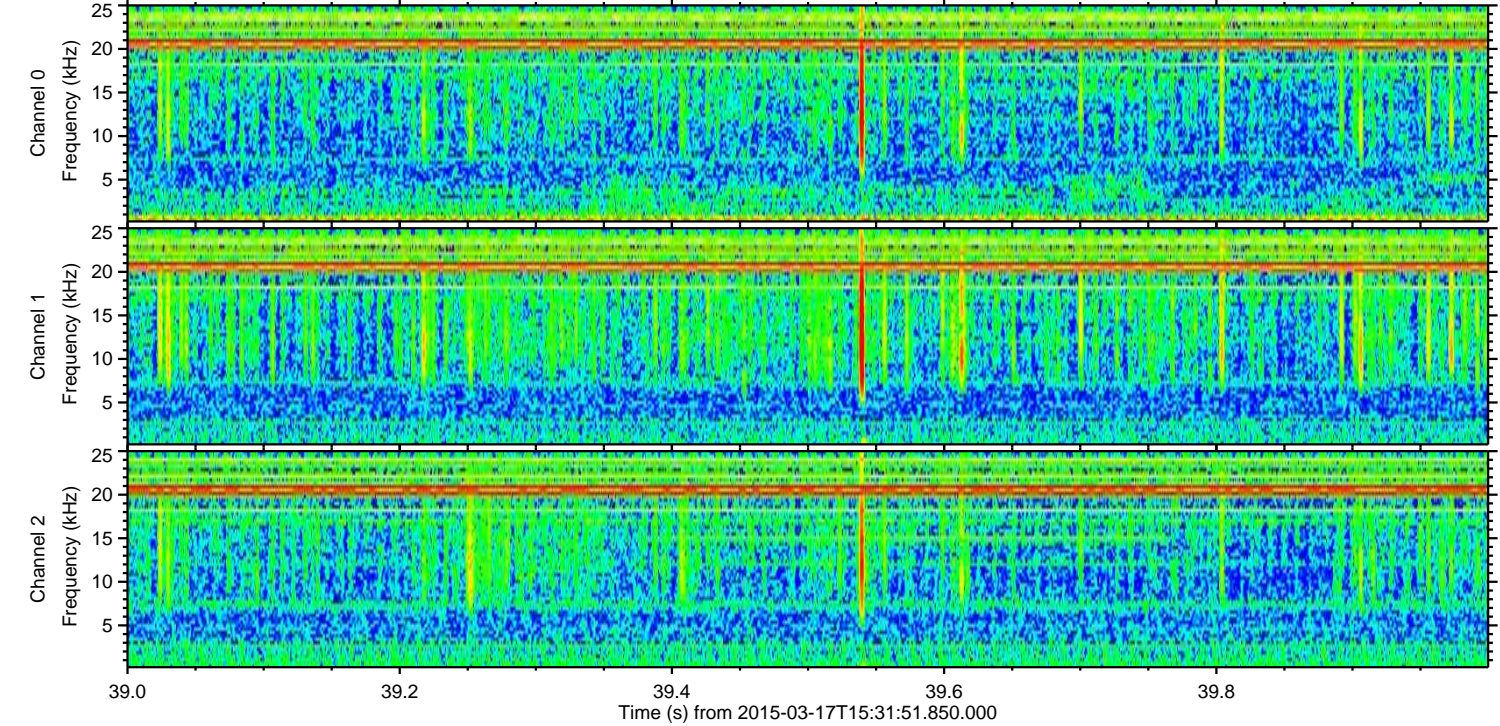
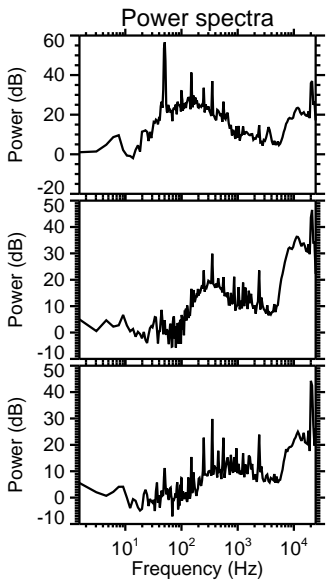
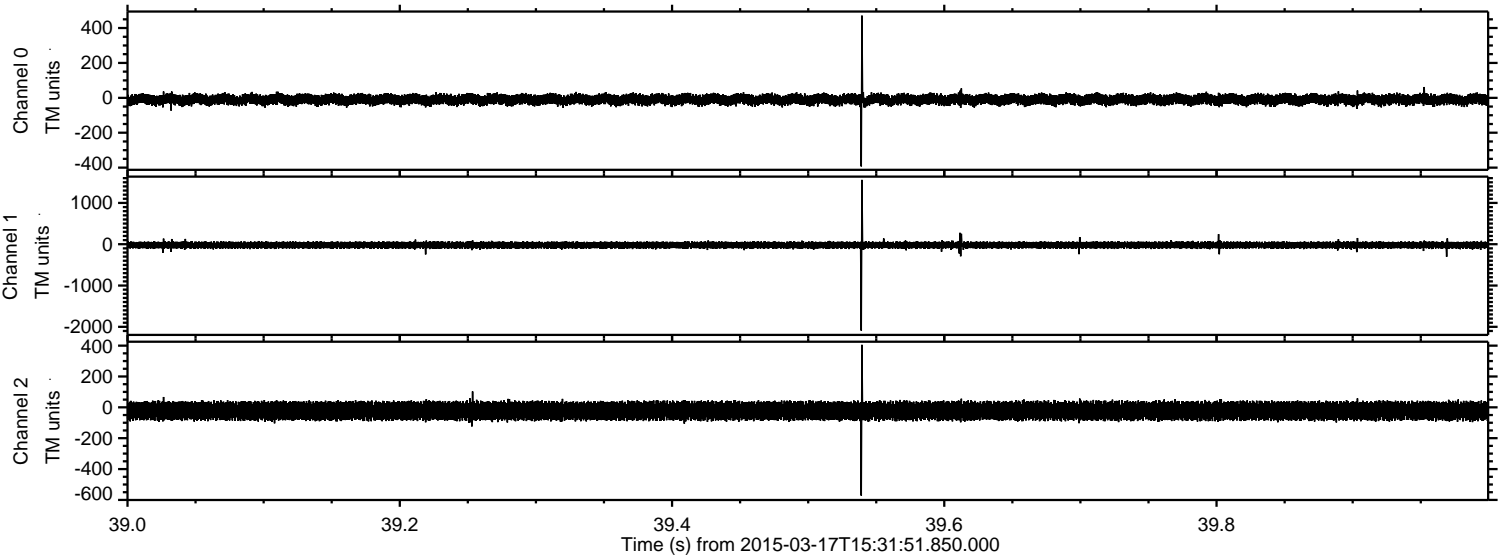



Processed Tue Mar 17 16:48:59 2015 by ELM ver.2012-10-06 from 001\_\_elm20150317\_153150\_\_dat00.bin

