

ELMAVAN 3D WAVEFORMS (Measured data sampled at 50 kHz) 49784 packets of 144 samples from 2015-03-17T11:01:42.593.000.

Processed Tue Mar 17 12:09:46 2015 by ELM ver.2012-10-06 from 001__elm20150317_110141__dat00.bin

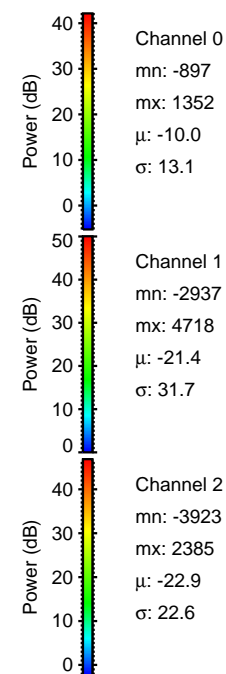

Processed Tue Mar 17 12:09:58 2015 by ELM ver.2012-10-06 from 001__elm20150317_110141__dat00.bin

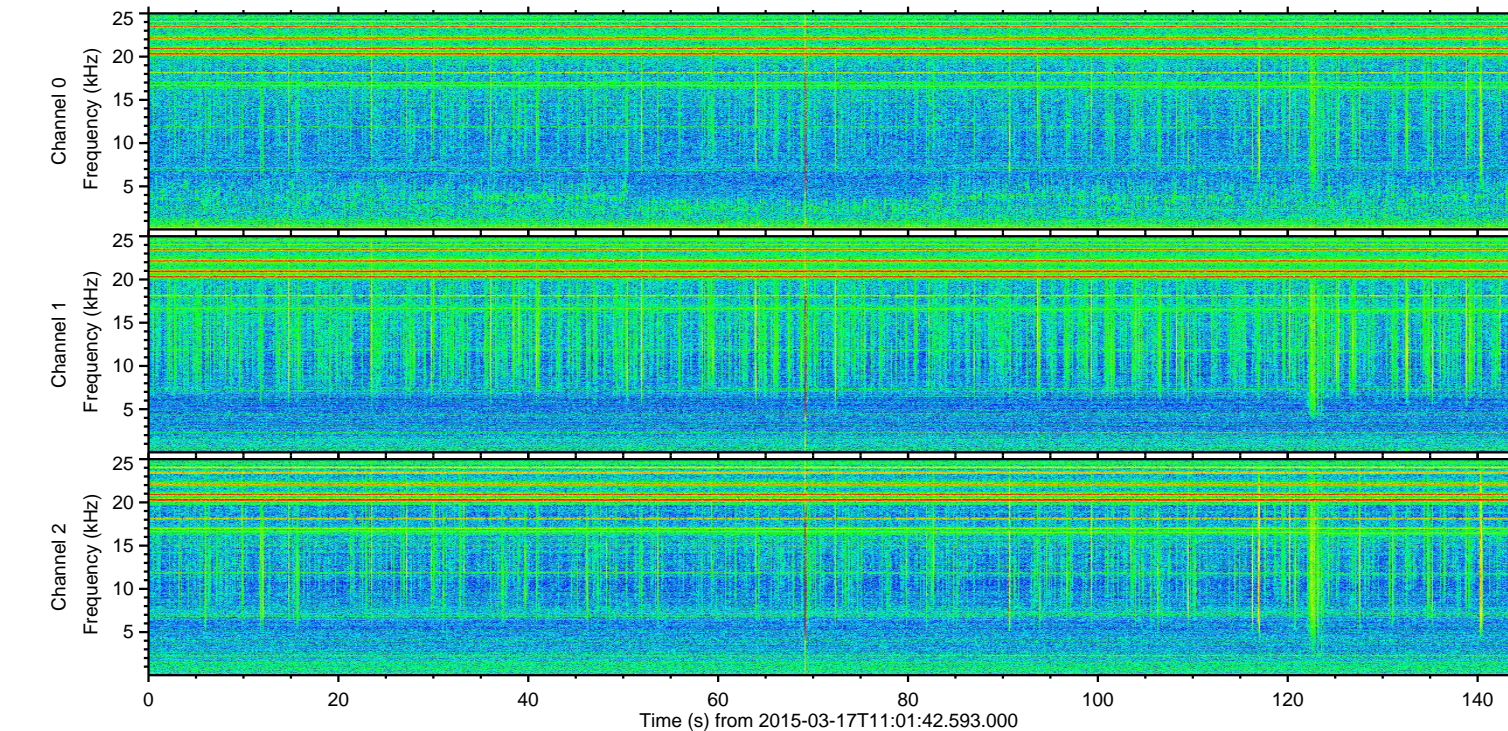
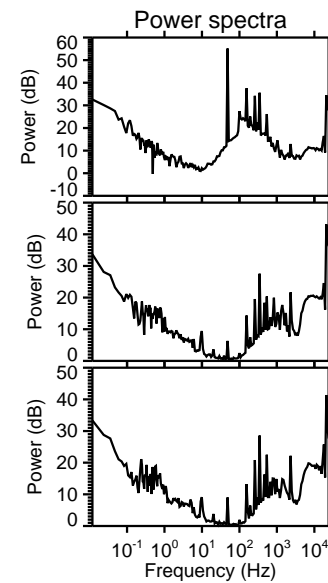
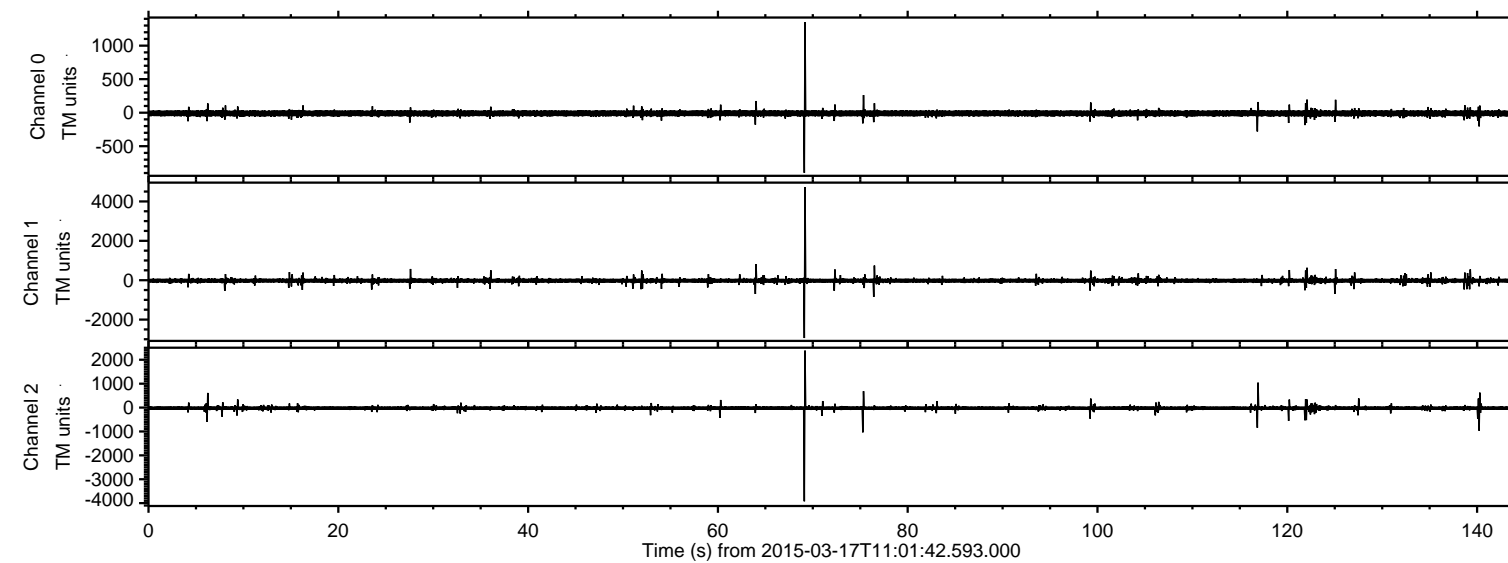
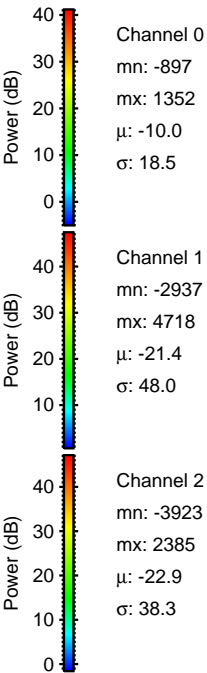
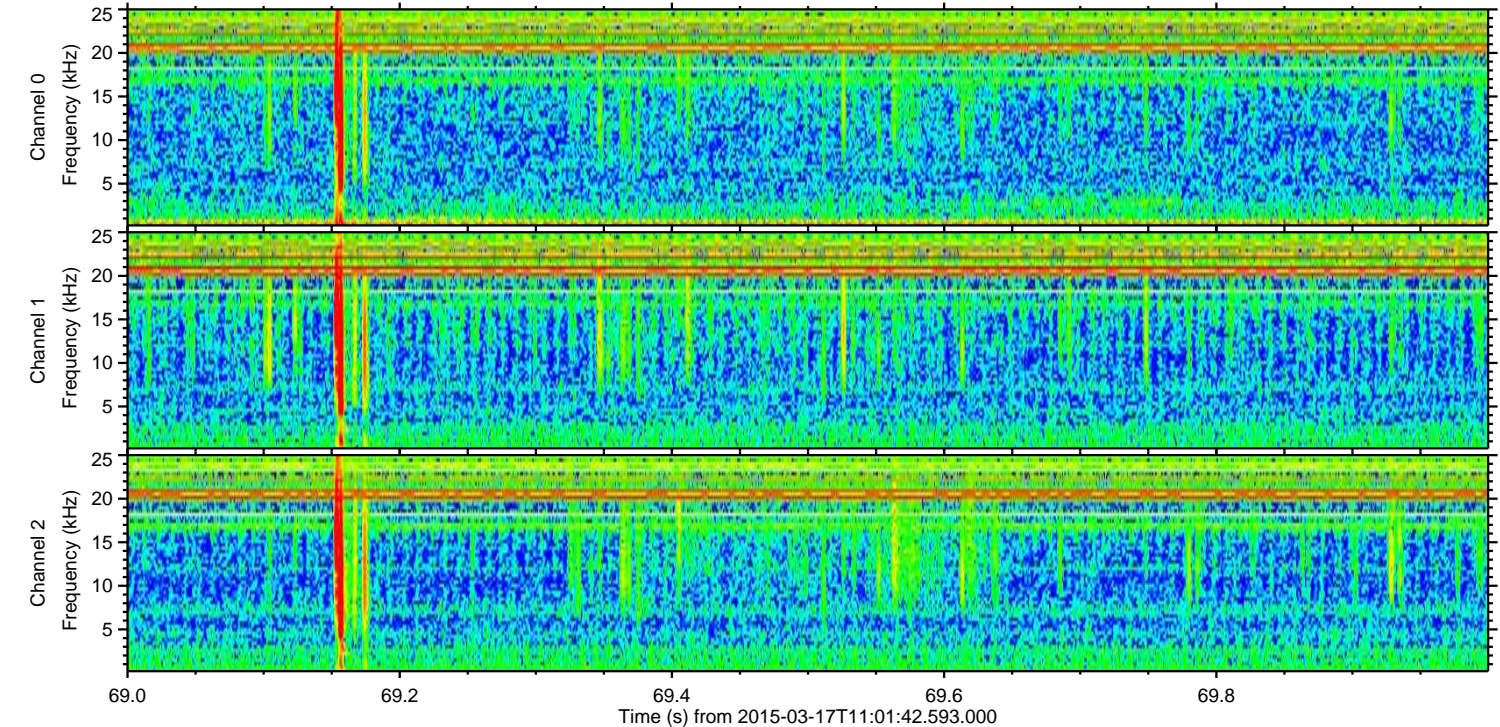
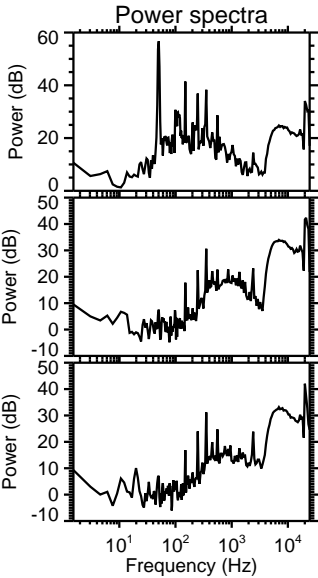
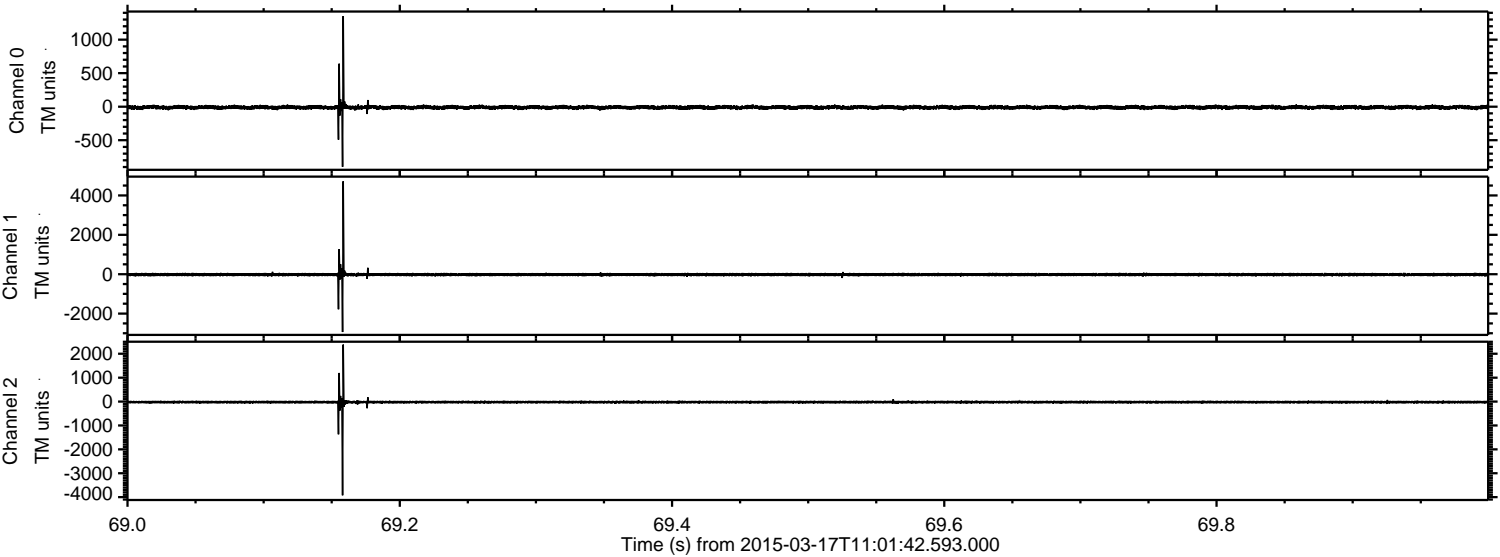

ELMAVAN 3D WAVEFORMS (Measured data sampled at 50 kHz) 49784 packets of 144 samples from 2015-03-17T11:01:42.593.000. Part 117/144

Processed Tue Mar 17 12:09:59 2015 by ELM ver.2012-10-06 from 001__elm20150317_110141__dat00.bin

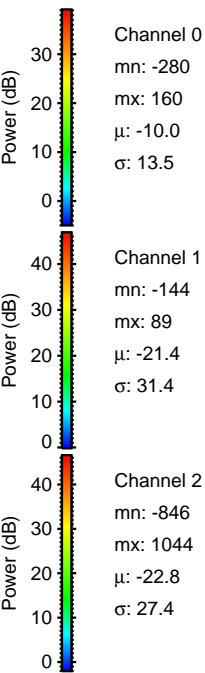
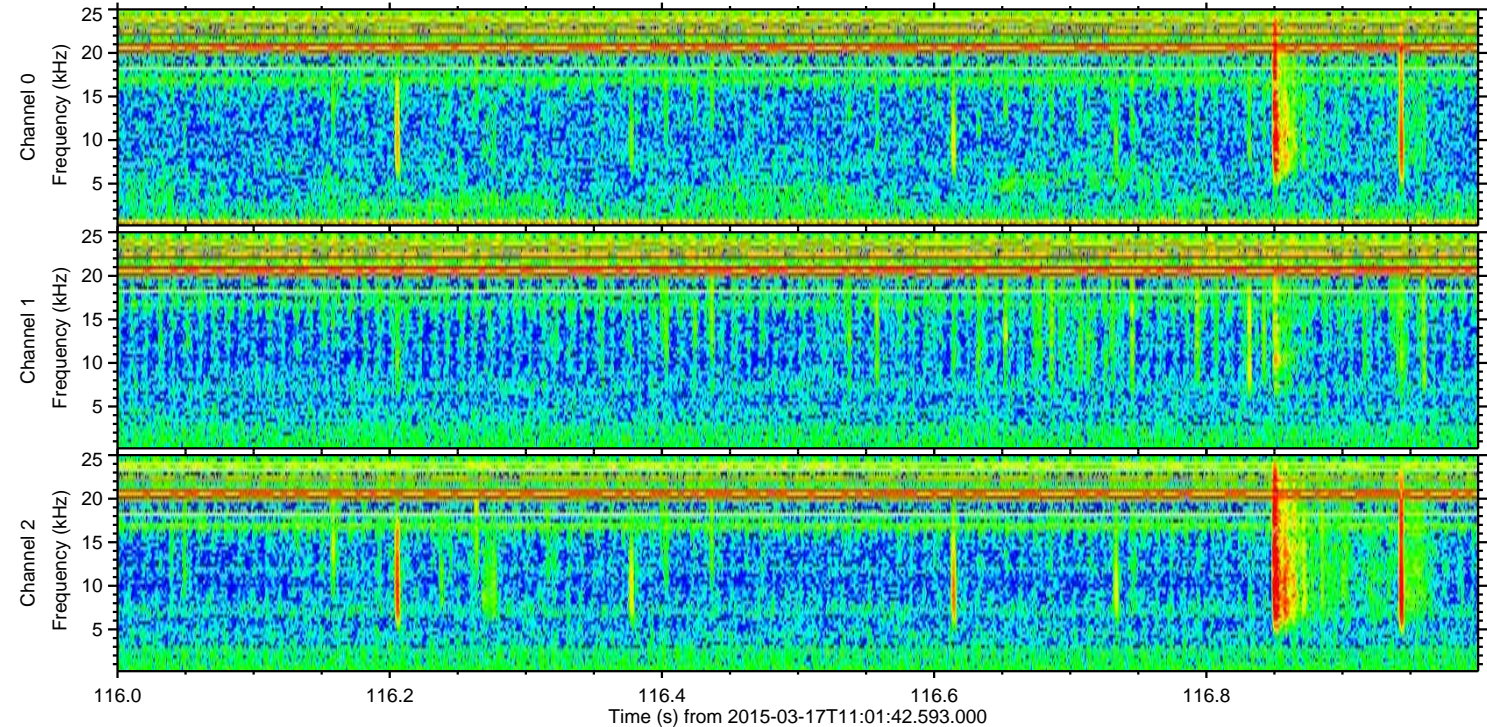
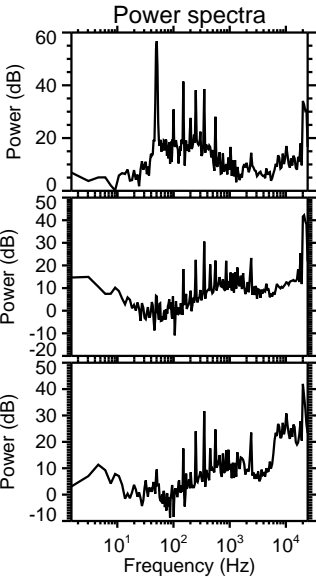
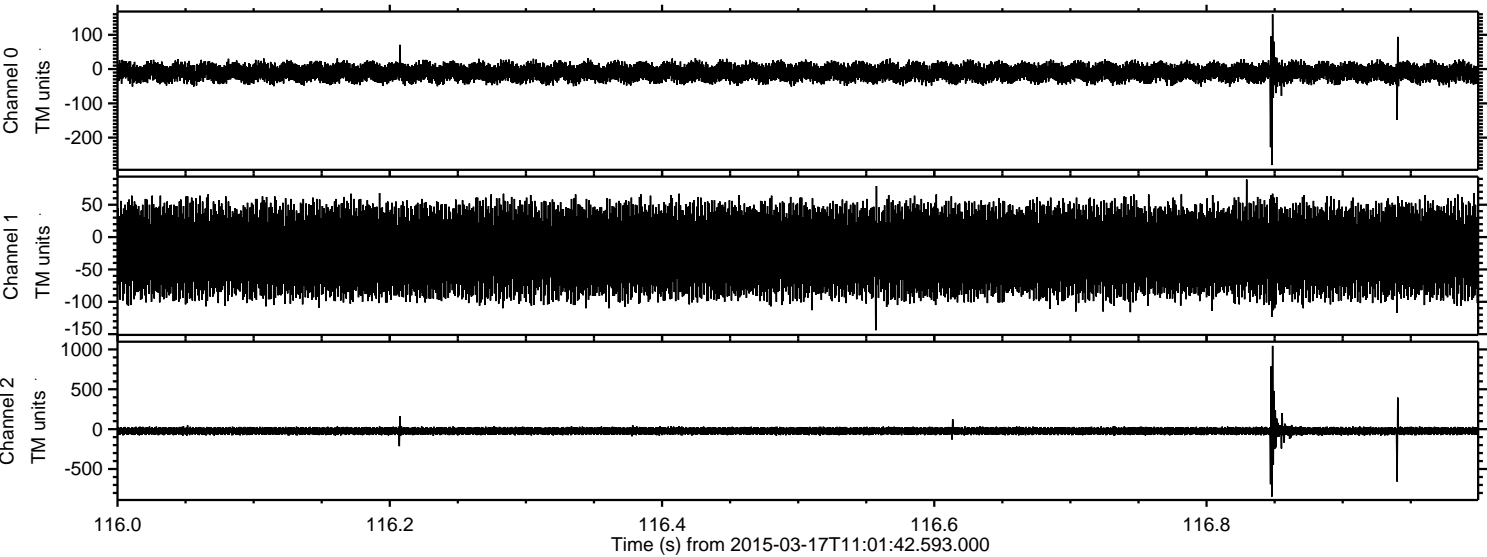

Processed Tue Mar 17 12:10:00 2015 by ELM ver.2012-10-06 from 001__elm20150317_110141__dat00.bin

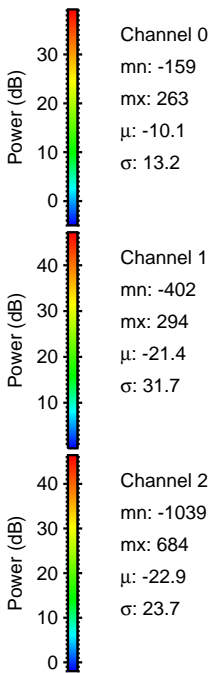
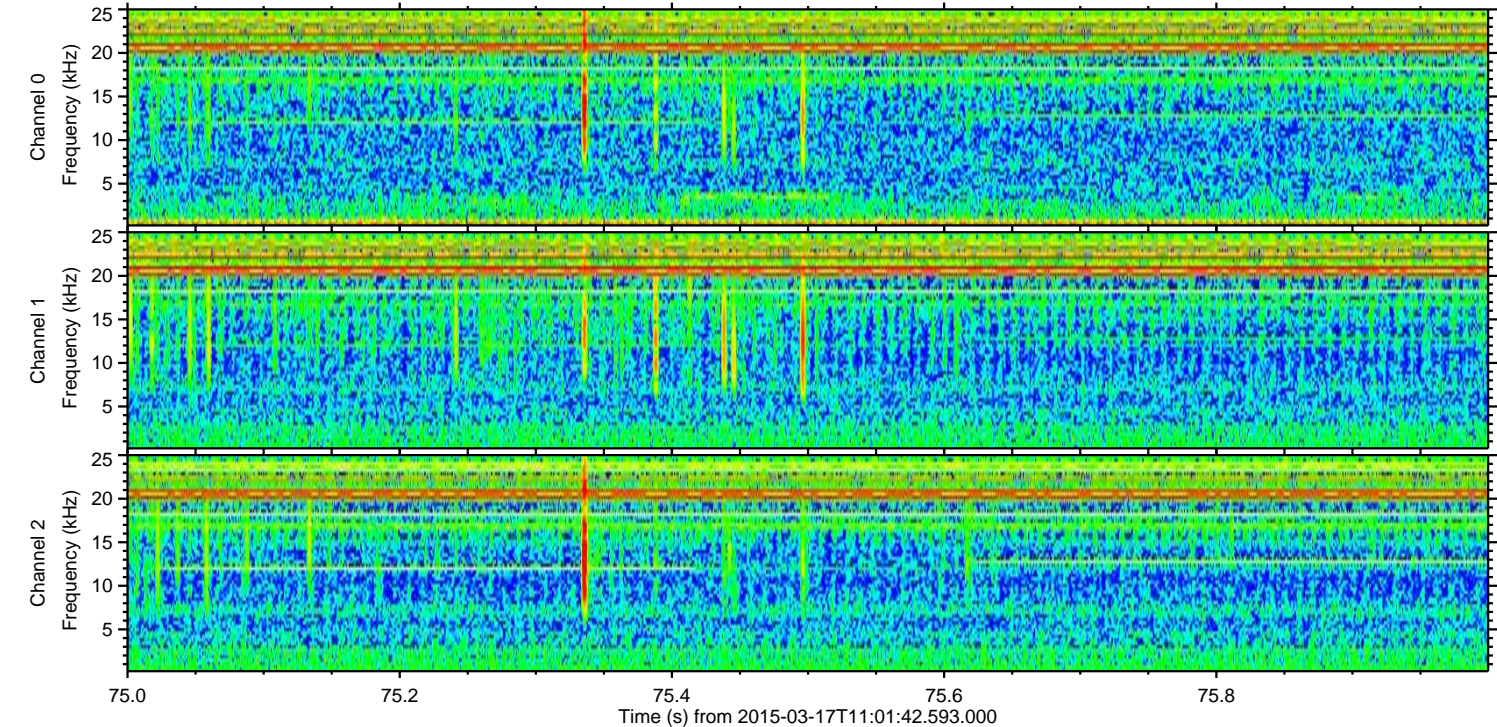
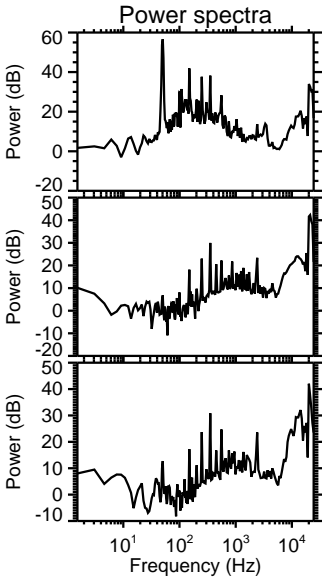
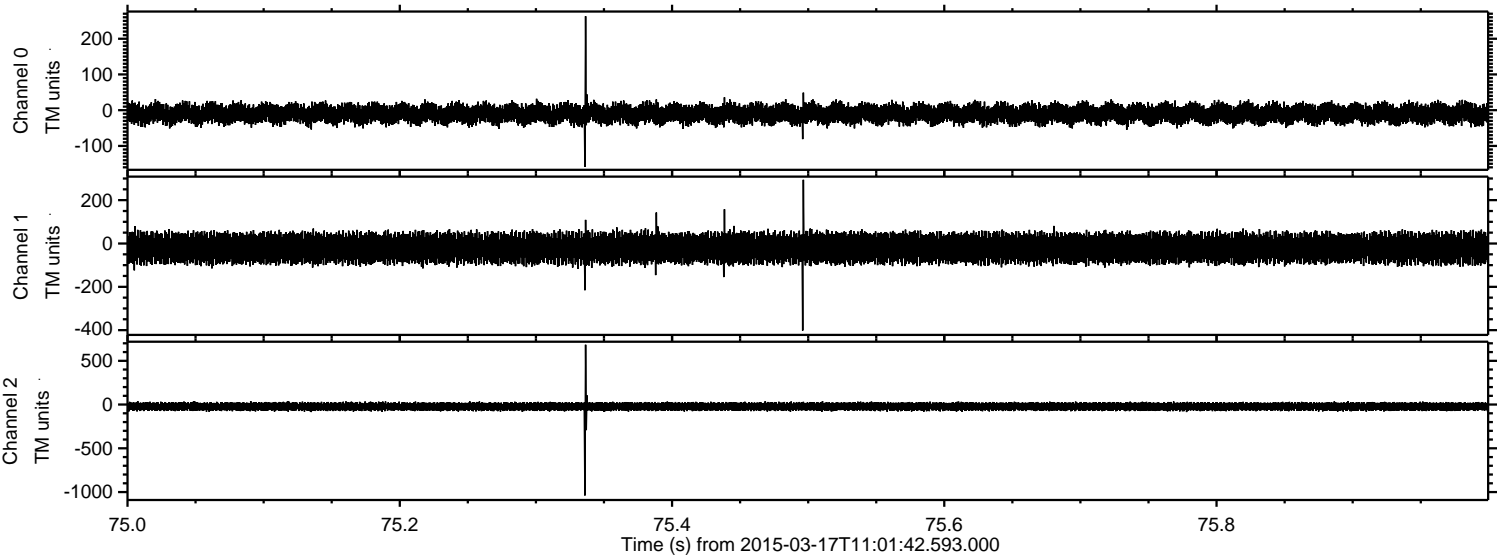

ELMAVAN 3D WAVEFORMS (Measured data sampled at 50 kHz) 49784 packets of 144 samples from 2015-03-17T11:01:42.593.000. Part 141/144

Processed Tue Mar 17 12:10:01 2015 by ELM ver.2012-10-06 from 001__elm20150317_110141__dat00.bin

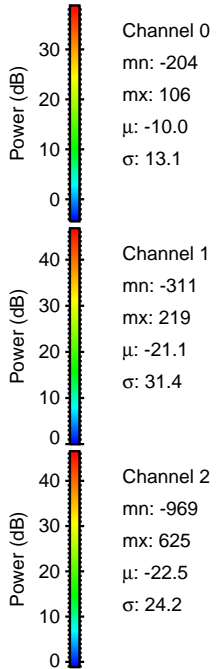
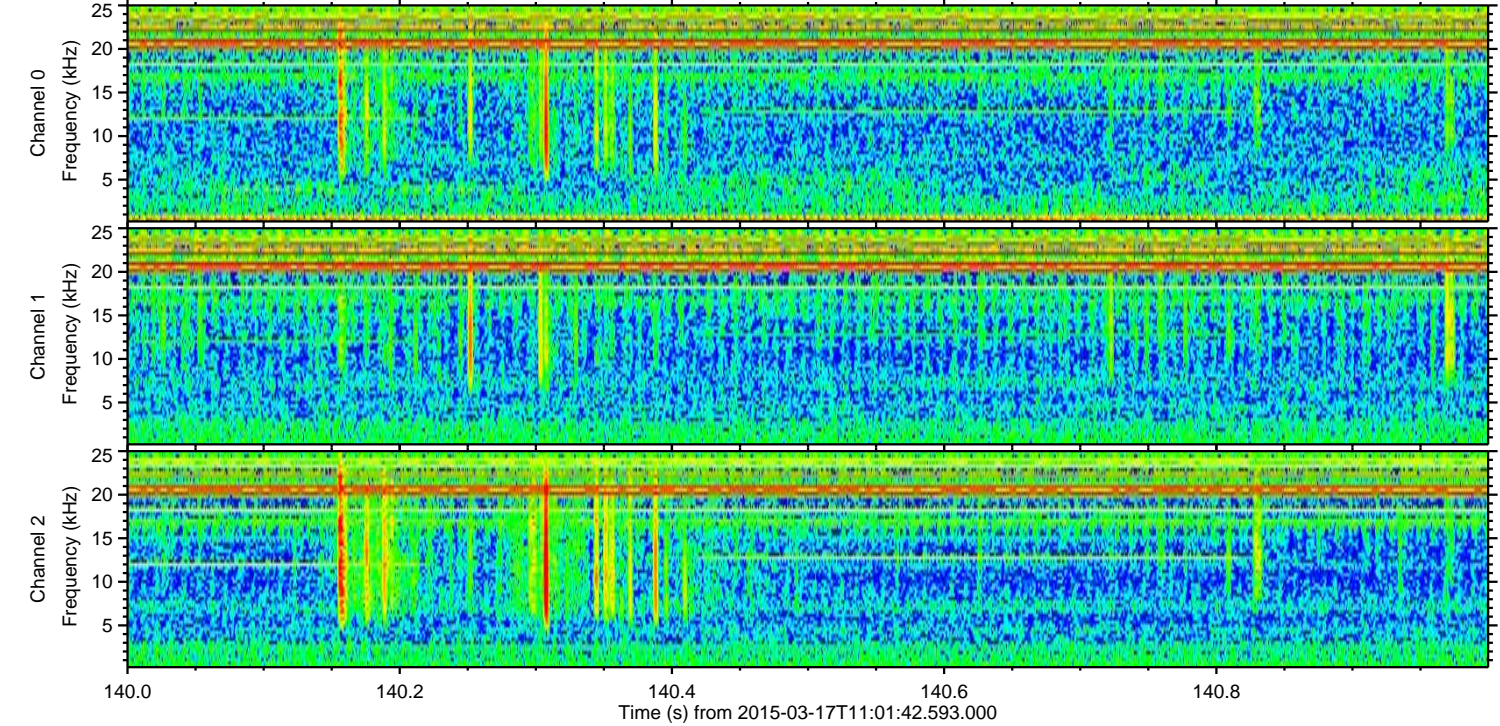
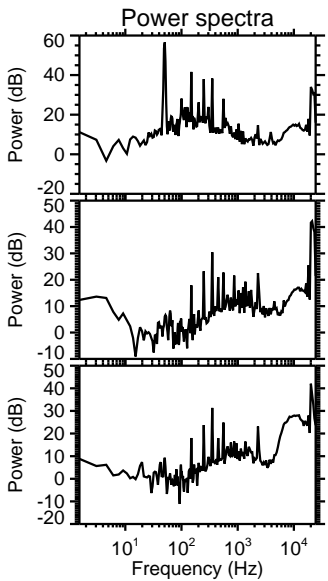
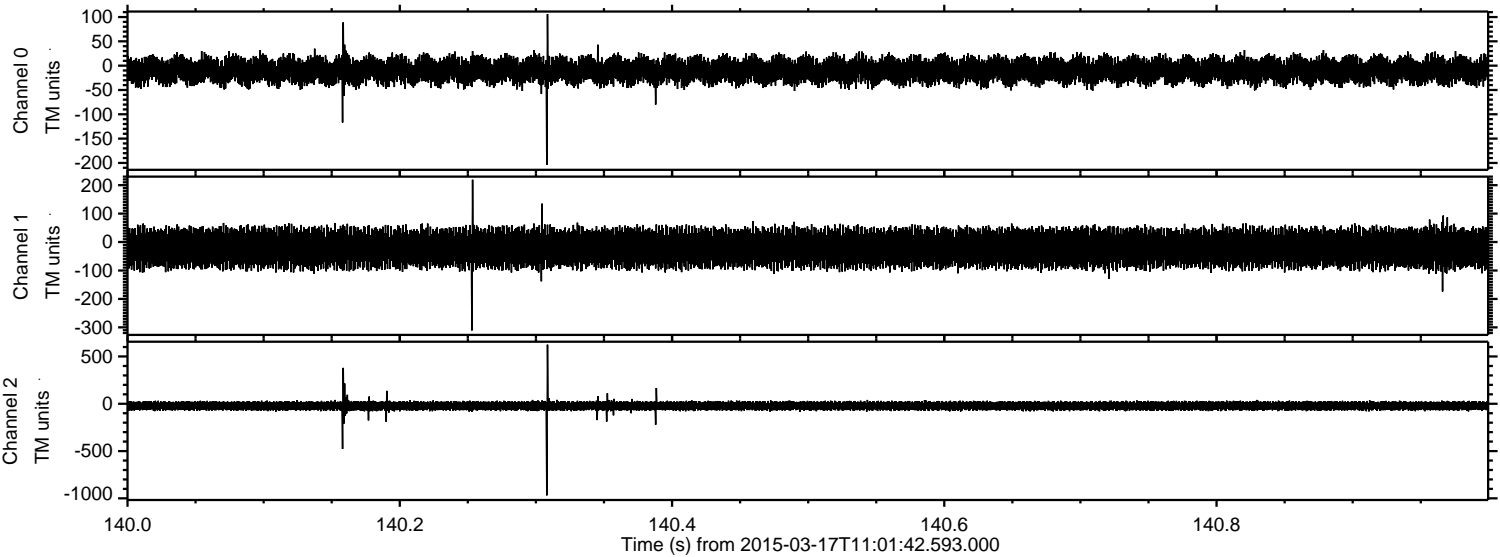

Processed Tue Mar 17 12:10:02 2015 by ELM ver.2012-10-06 from 001__elm20150317_110141__dat00.bin

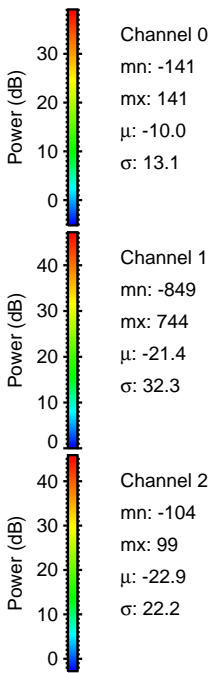
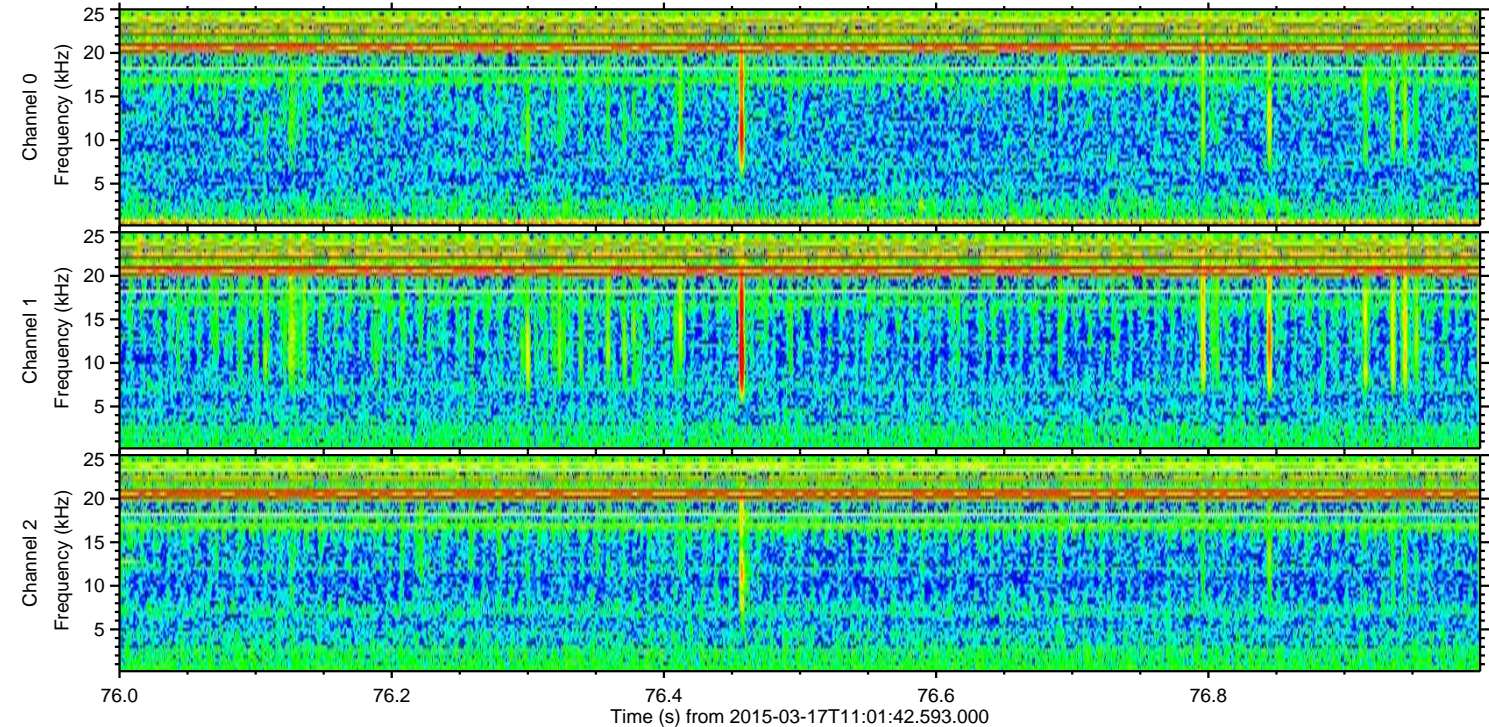
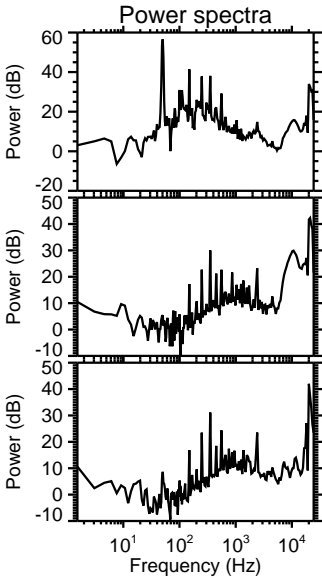
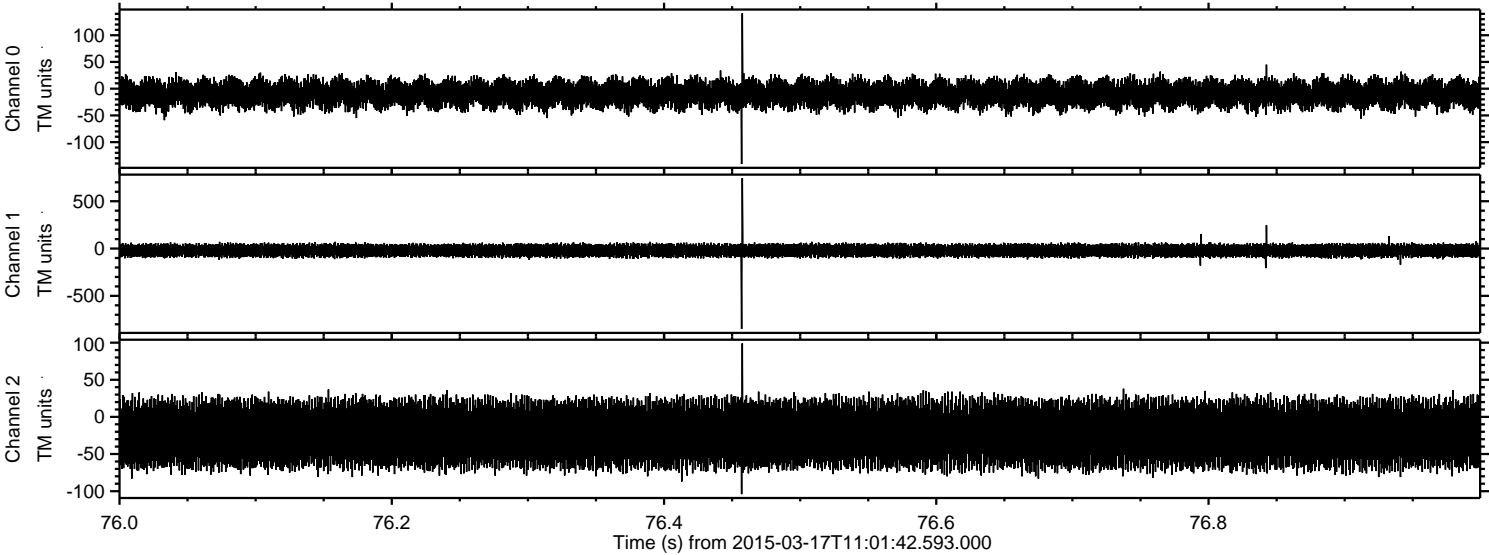

Processed Tue Mar 17 12:10:03 2015 by ELM ver.2012-10-06 from 001__elm20150317_110141__dat00.bin

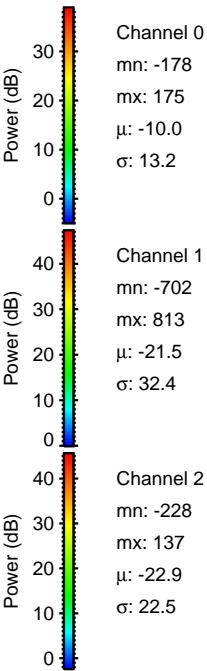
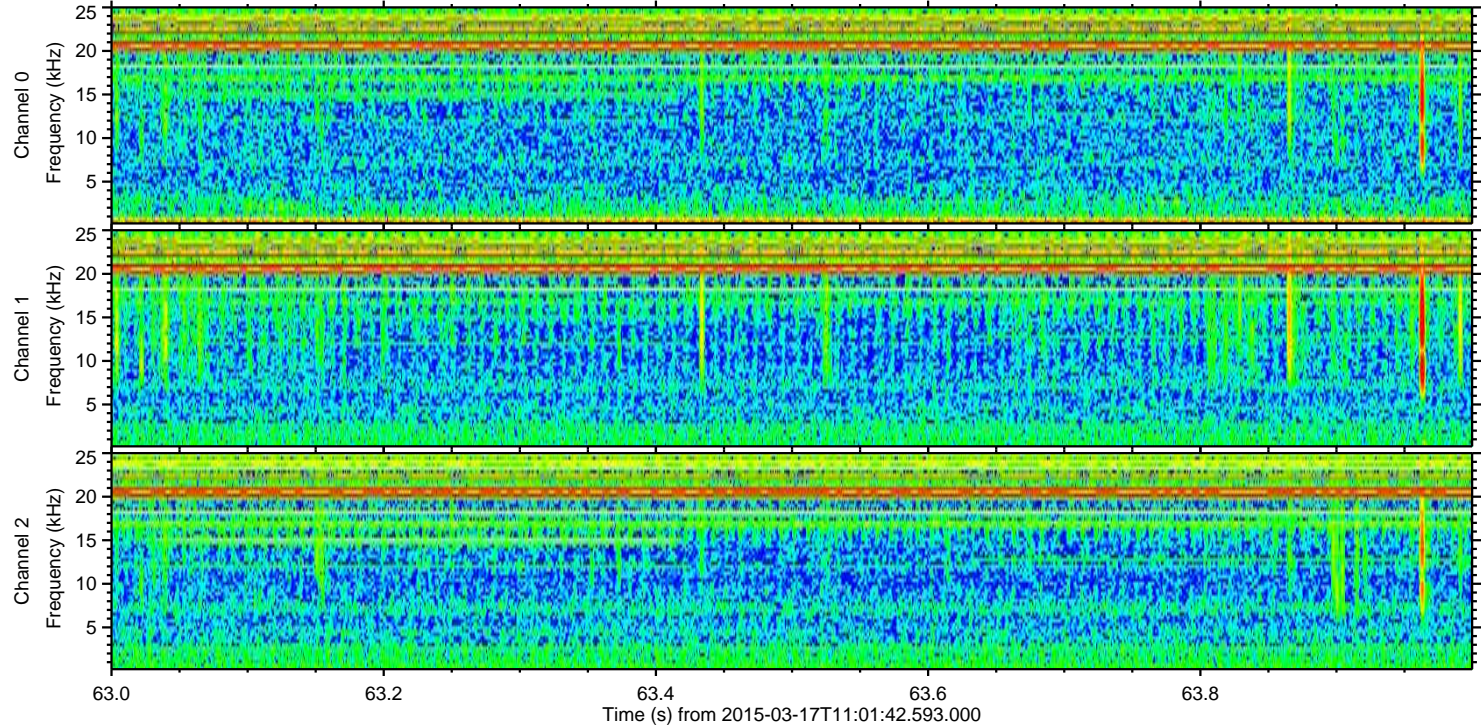
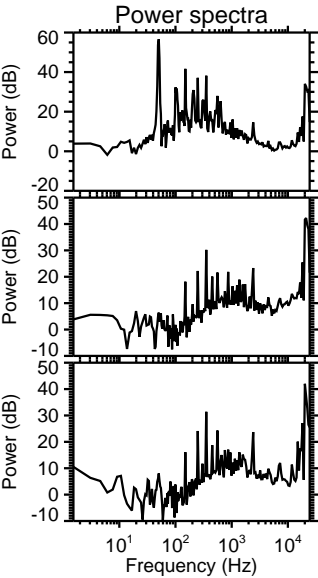
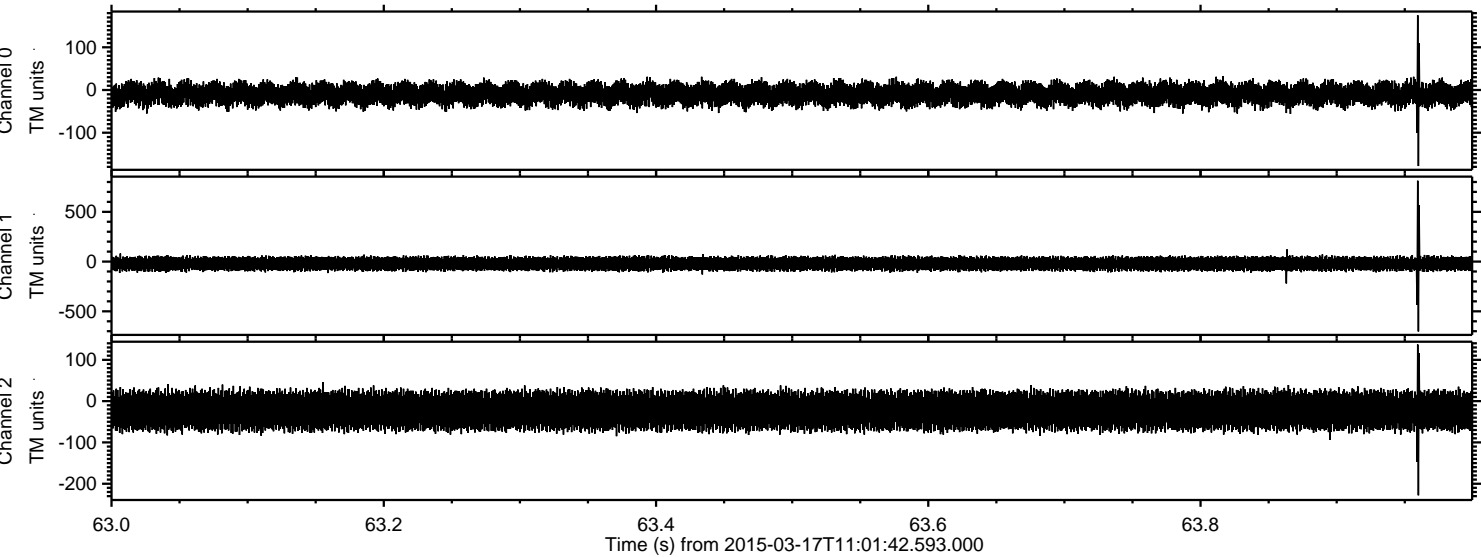

Channel 0
mn: -178
mx: 175
 μ : -10.0
 σ : 13.2

Channel 1
mn: -702
mx: 813
 μ : -21.5
 σ : 32.4

Channel 2
mn: -228
mx: 137
 μ : -22.9
 σ : 22.5

ELMAVAN 3D WAVEFORMS (Measured data sampled at 50 kHz) 49784 packets of 144 samples from 2015-03-17T11:01:42.593.000. Part 126/144

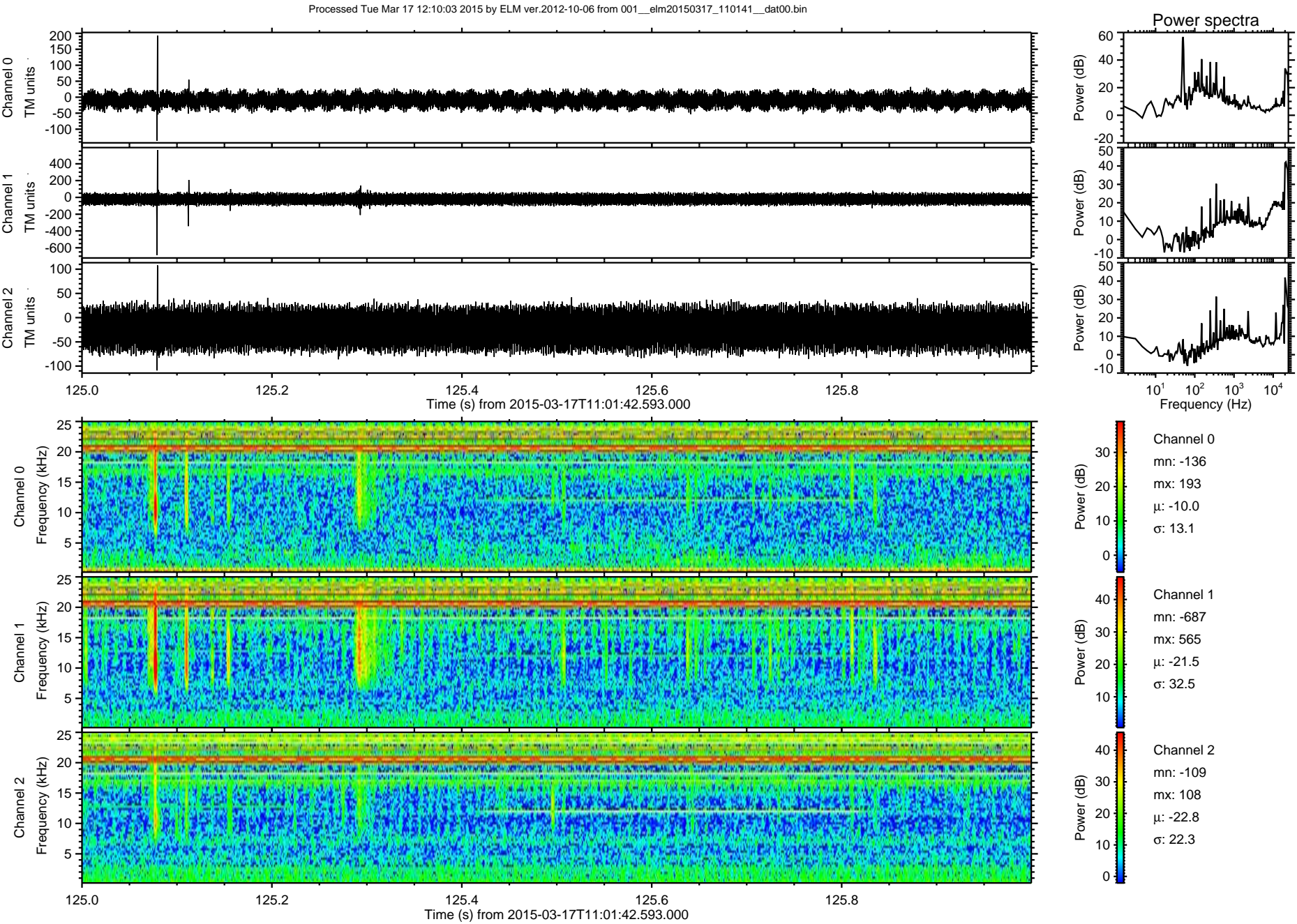

ELMAVAN 3D WAVEFORMS (Measured data sampled at 50 kHz) 49784 packets of 144 samples from 2015-03-17T11:01:42.593.000. Part 123/144

Processed Tue Mar 17 12:10:04 2015 by ELM ver.2012-10-06 from 001__elm20150317_110141__dat00.bin

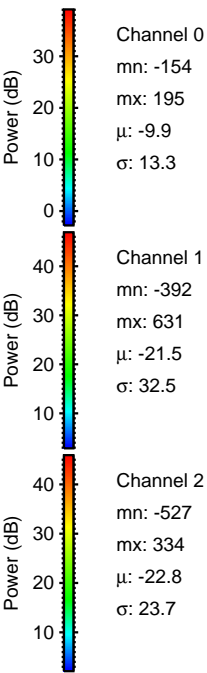
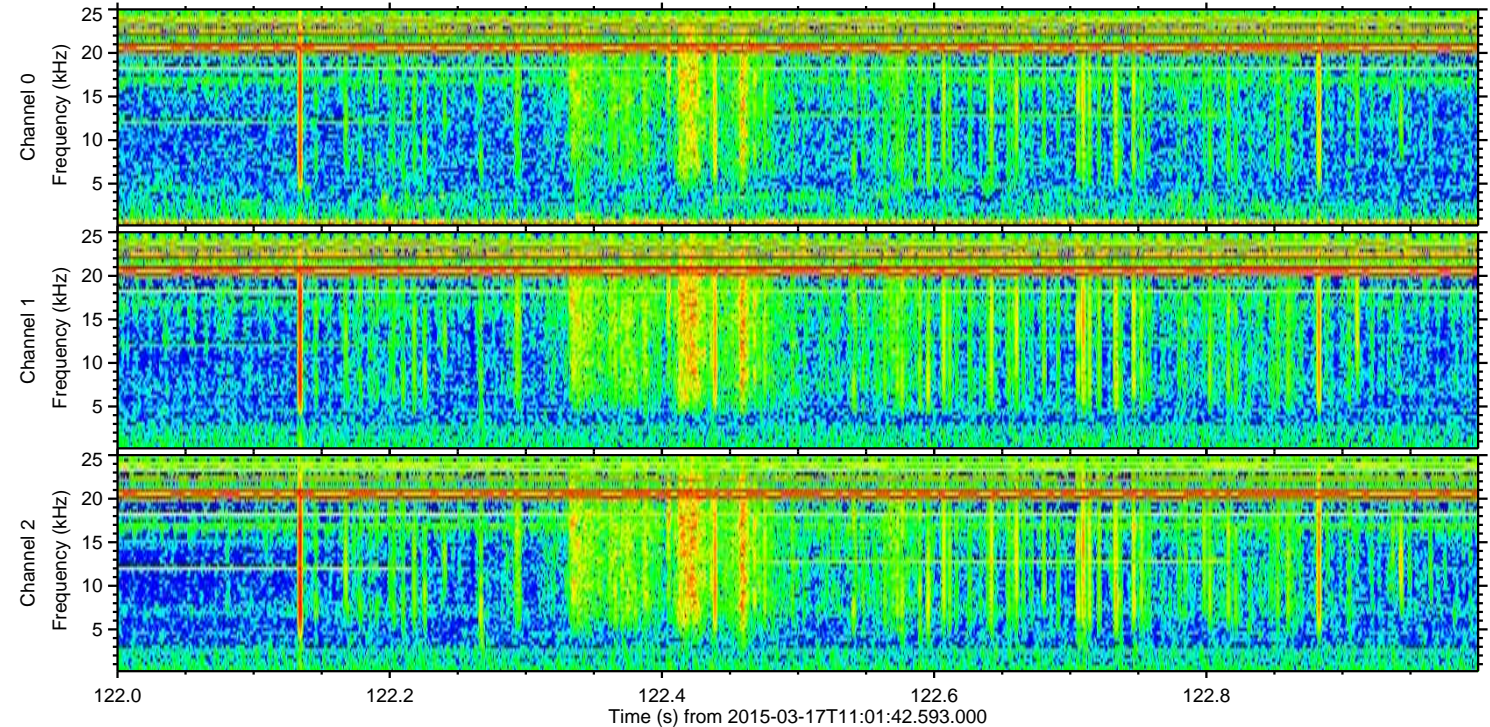
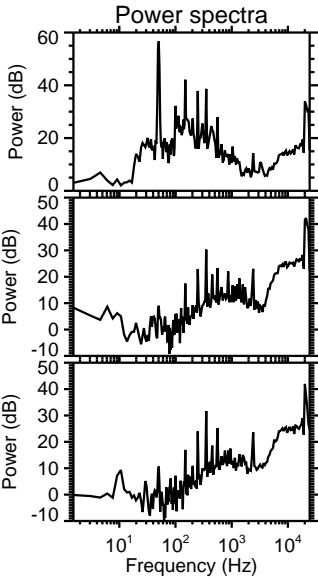
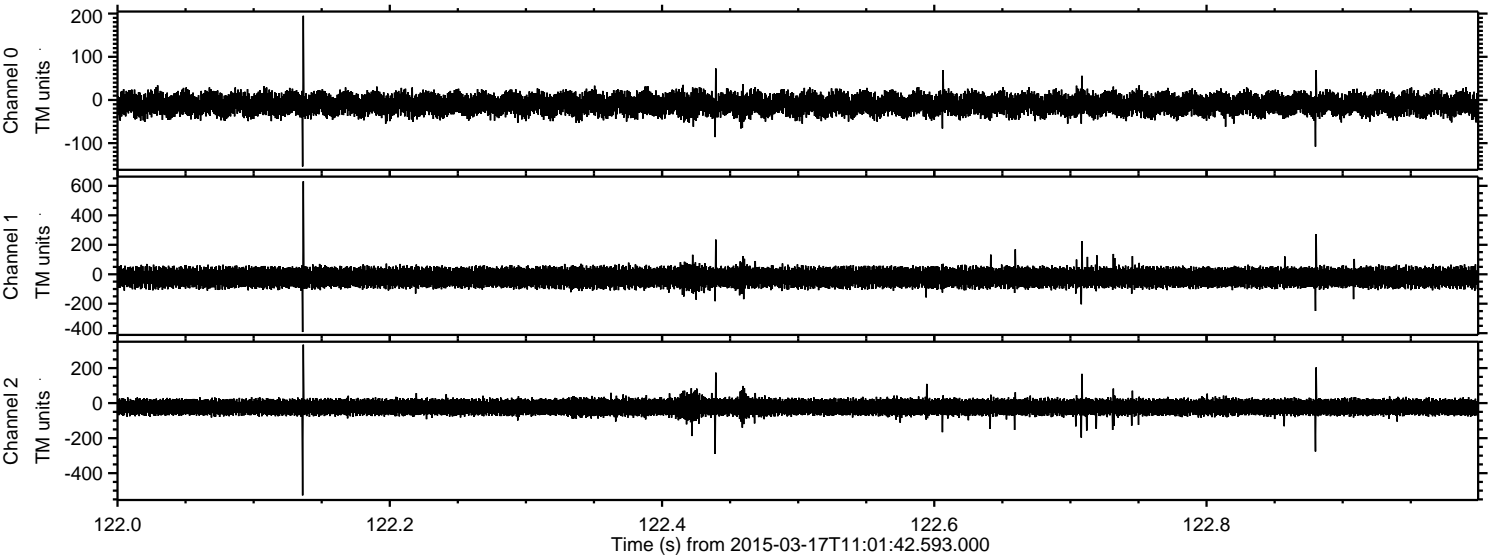

Processed Tue Mar 17 12:10:05 2015 by ELM ver.2012-10-06 from 001__elm20150317_110141__dat00.bin

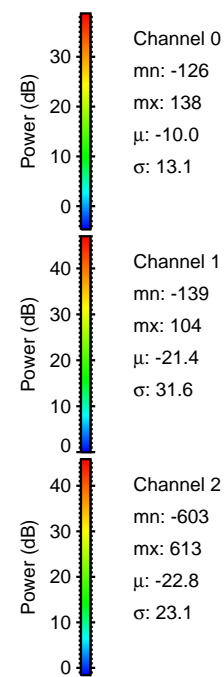
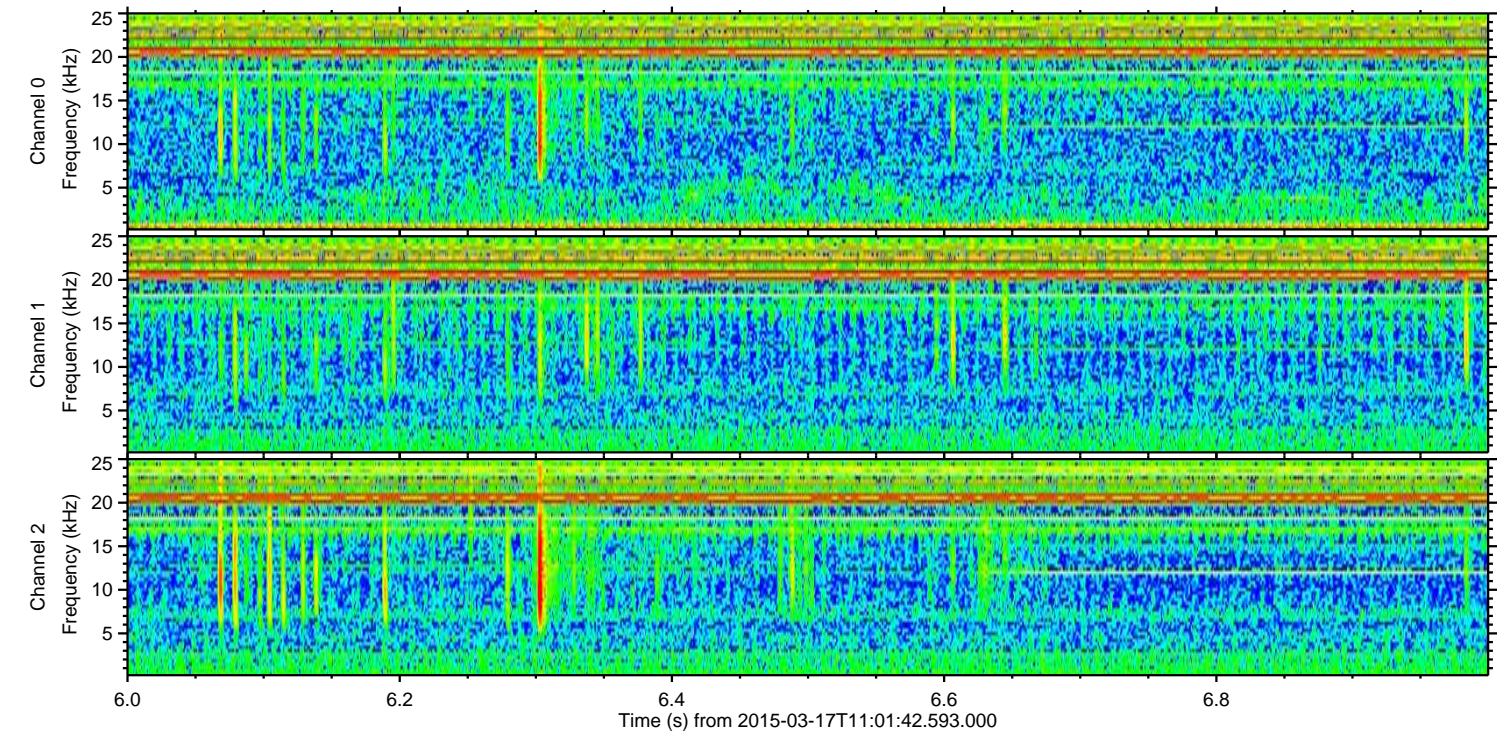
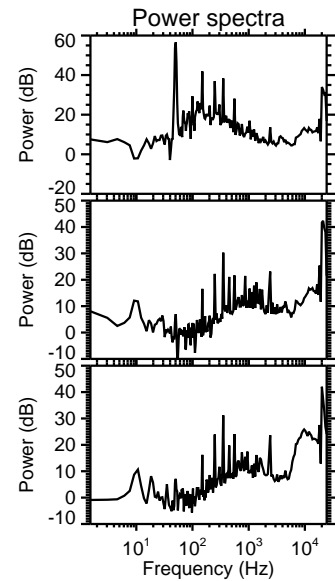
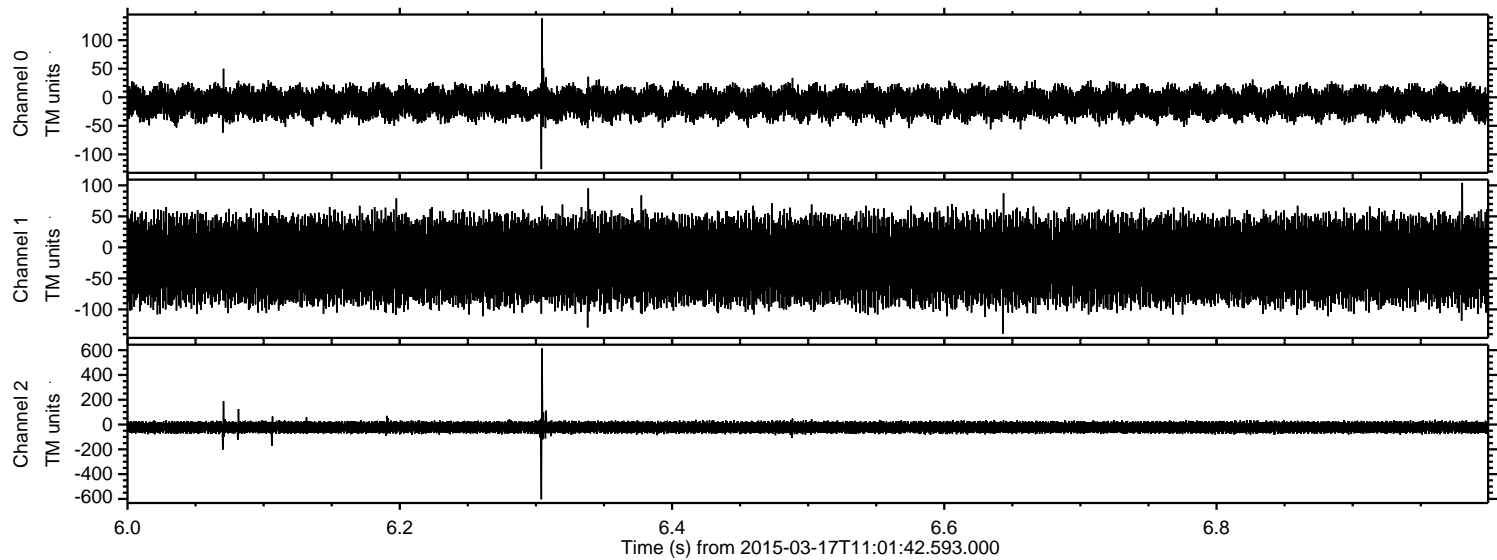

Channel 0
mn: -126
mx: 138
 μ : -10.0
 σ : 13.1

Channel 1
mn: -139
mx: 104
 μ : -21.4
 σ : 31.6

Channel 2
mn: -603
mx: 613
 μ : -22.8
 σ : 23.1

Processed Tue Mar 17 12:10:06 2015 by ELM ver.2012-10-06 from 001__elm20150317_110141__dat00.bin

