

ELMAVAN 3D WAVEFORMS (Measured data sampled at 50 kHz) 49670 packets of 144 samples from 2015-03-17T08:46:37.982.000.

Processed Tue Mar 17 10:04:41 2015 by ELM ver.2012-10-06 from 001__elm20150317_084636__dat00.bin

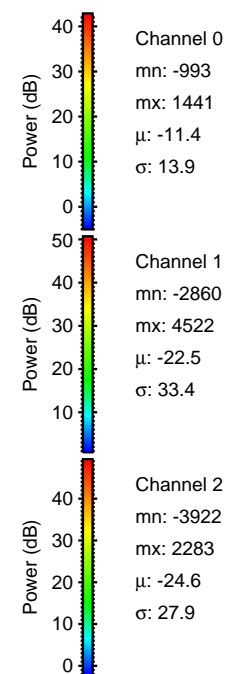
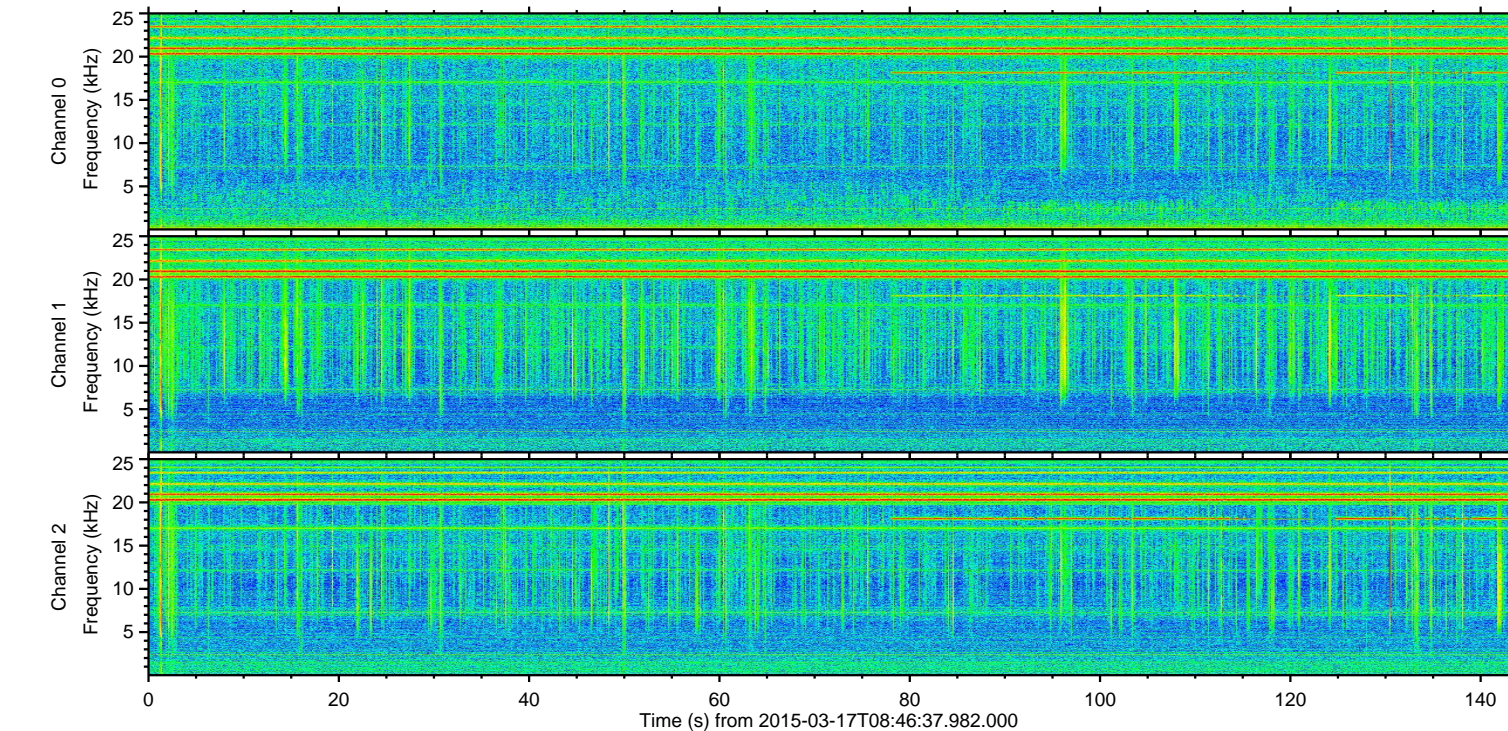
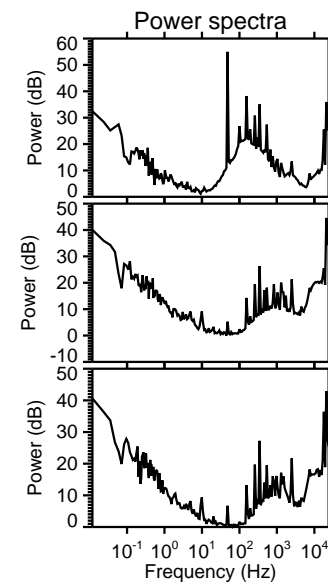
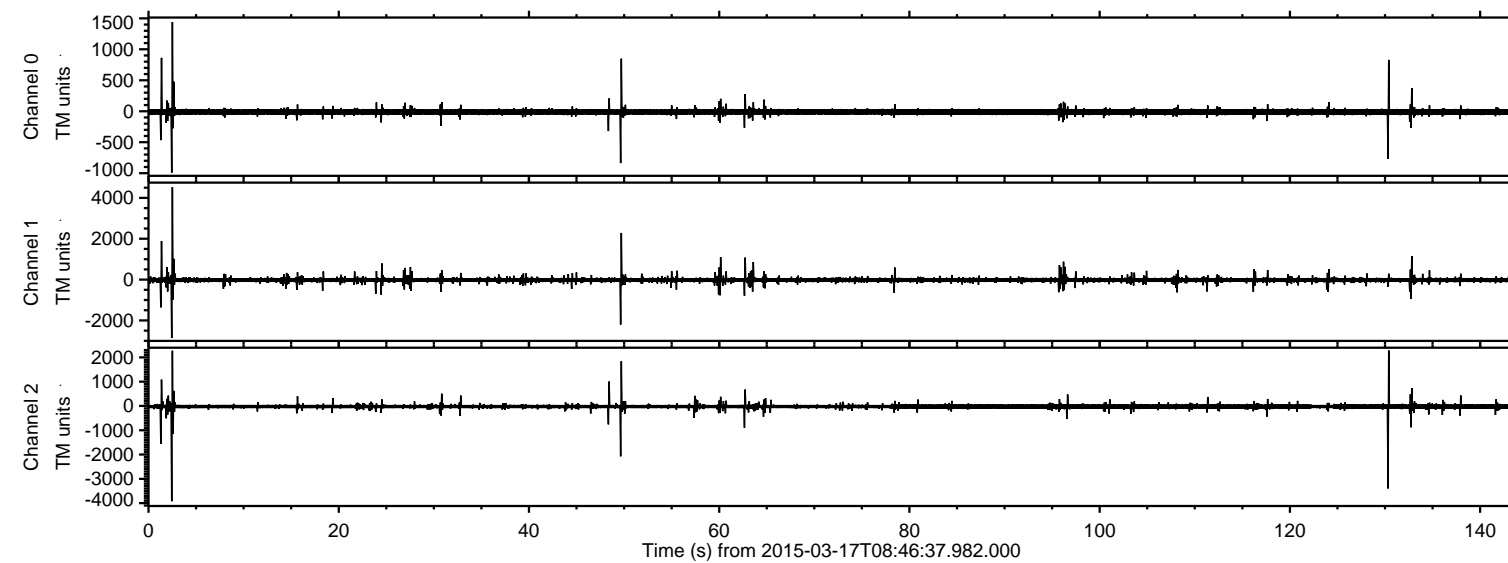

ELMAVAN 3D WAVEFORMS (Measured data sampled at 50 kHz) 49670 packets of 144 samples from 2015-03-17T08:46:37.982.000. Part 3/144

Processed Tue Mar 17 10:04:52 2015 by ELM ver.2012-10-06 from 001__elm20150317_084636__dat00.bin

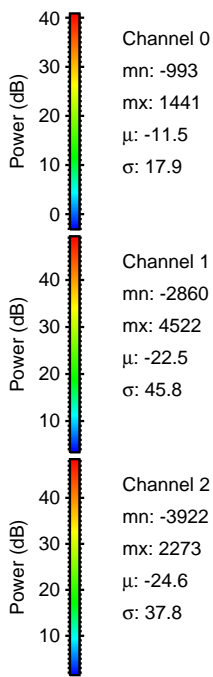
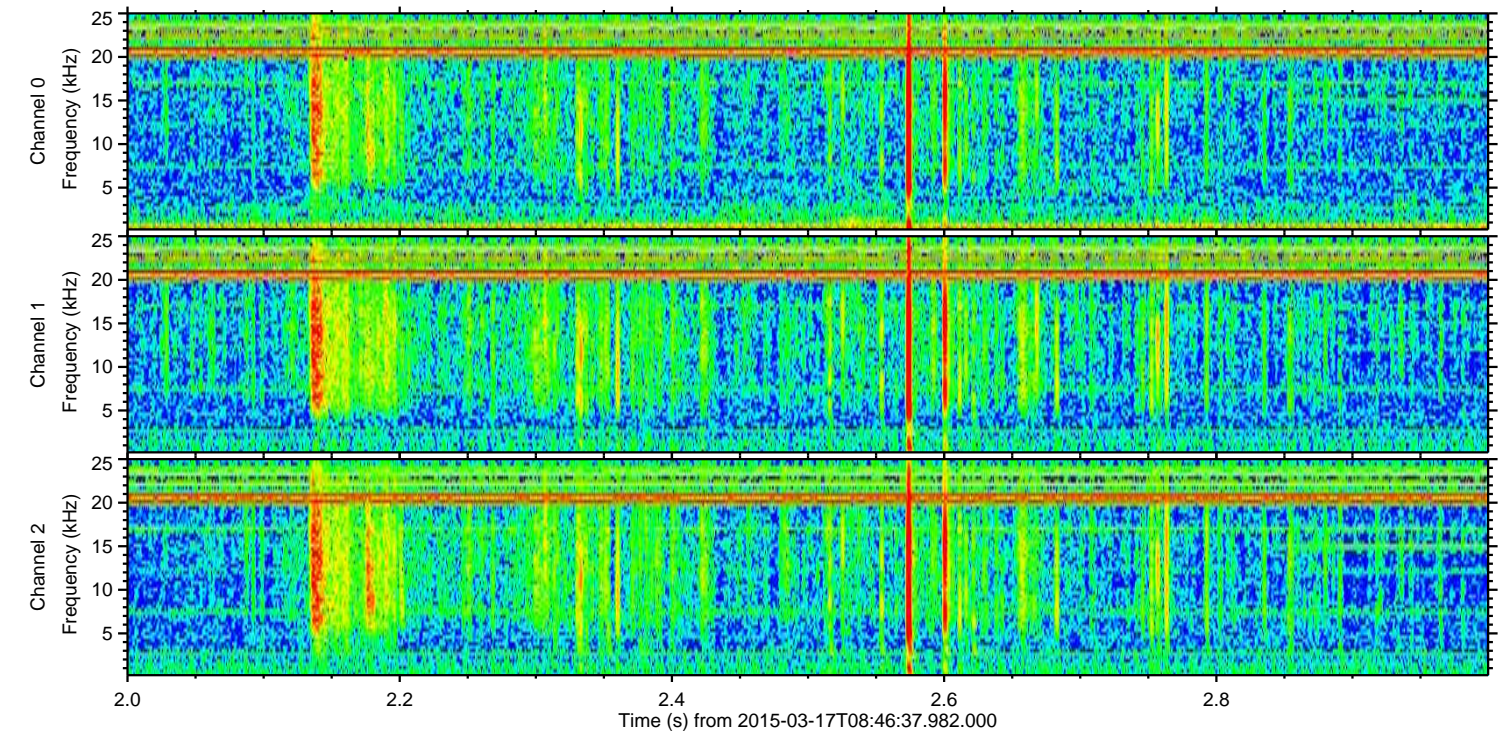
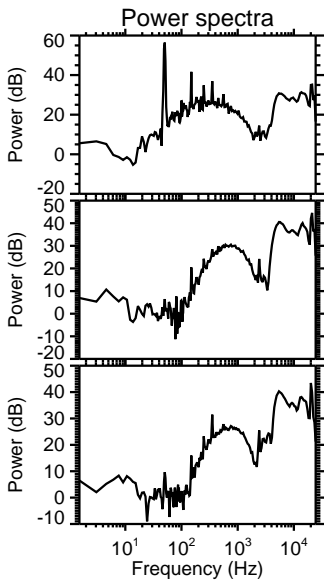
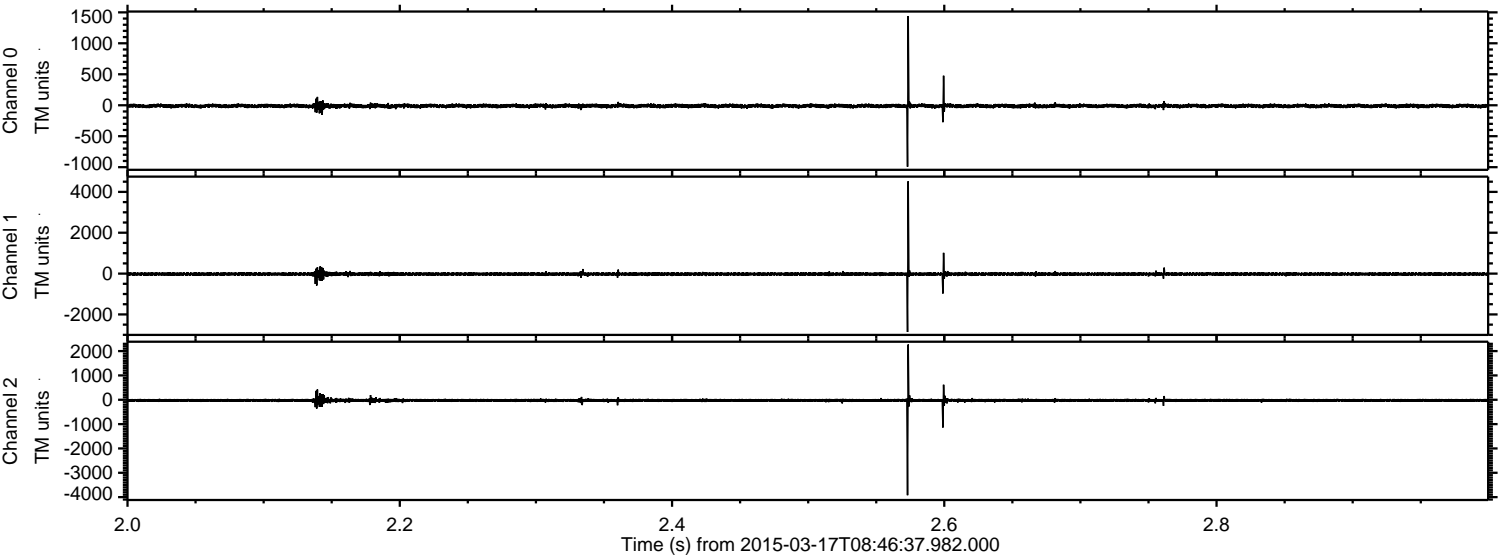

ELMAVAN 3D WAVEFORMS (Measured data sampled at 50 kHz) 49670 packets of 144 samples from 2015-03-17T08:46:37.982.000. Part 131/144

Processed Tue Mar 17 10:04:53 2015 by ELM ver.2012-10-06 from 001__elm20150317_084636__dat00.bin

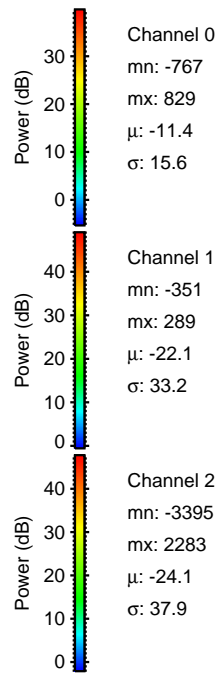
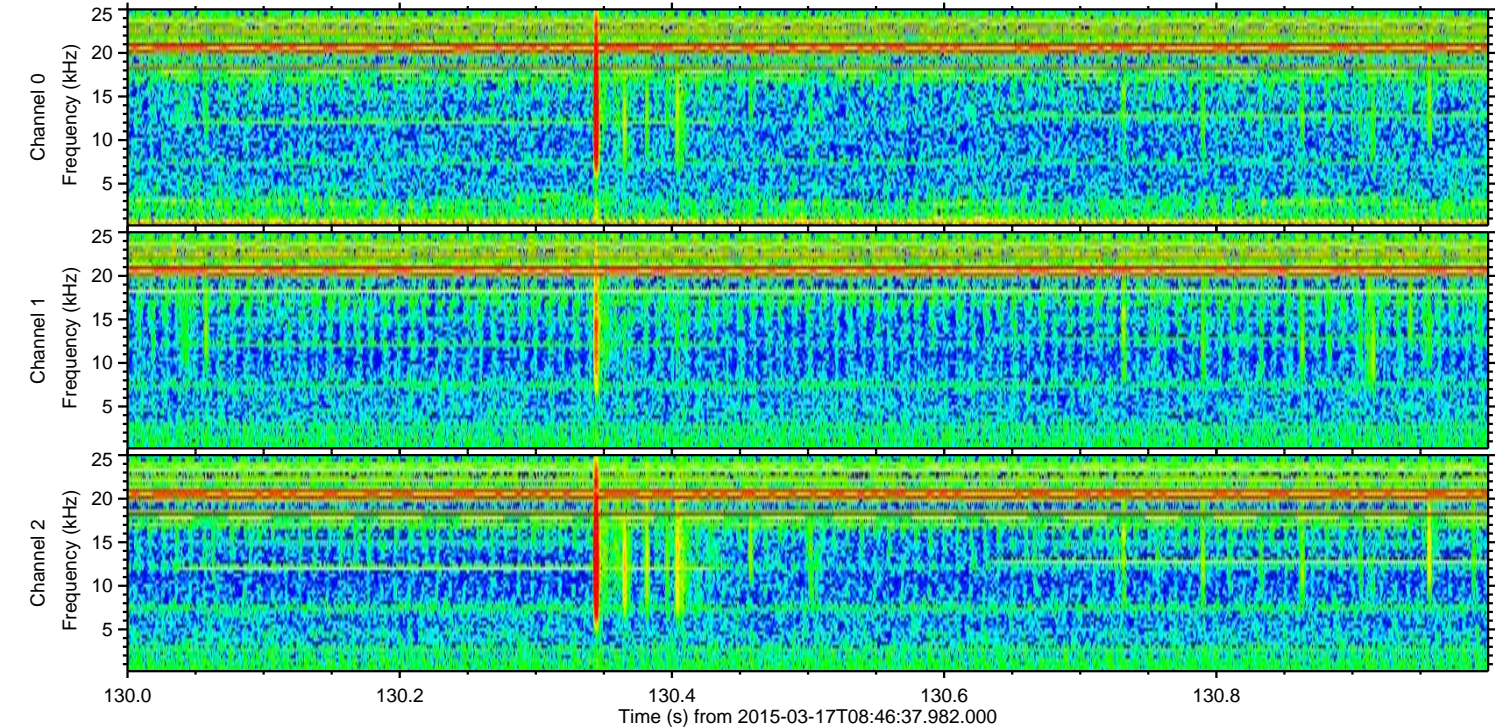
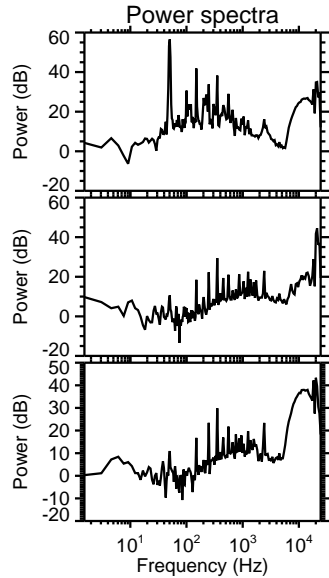
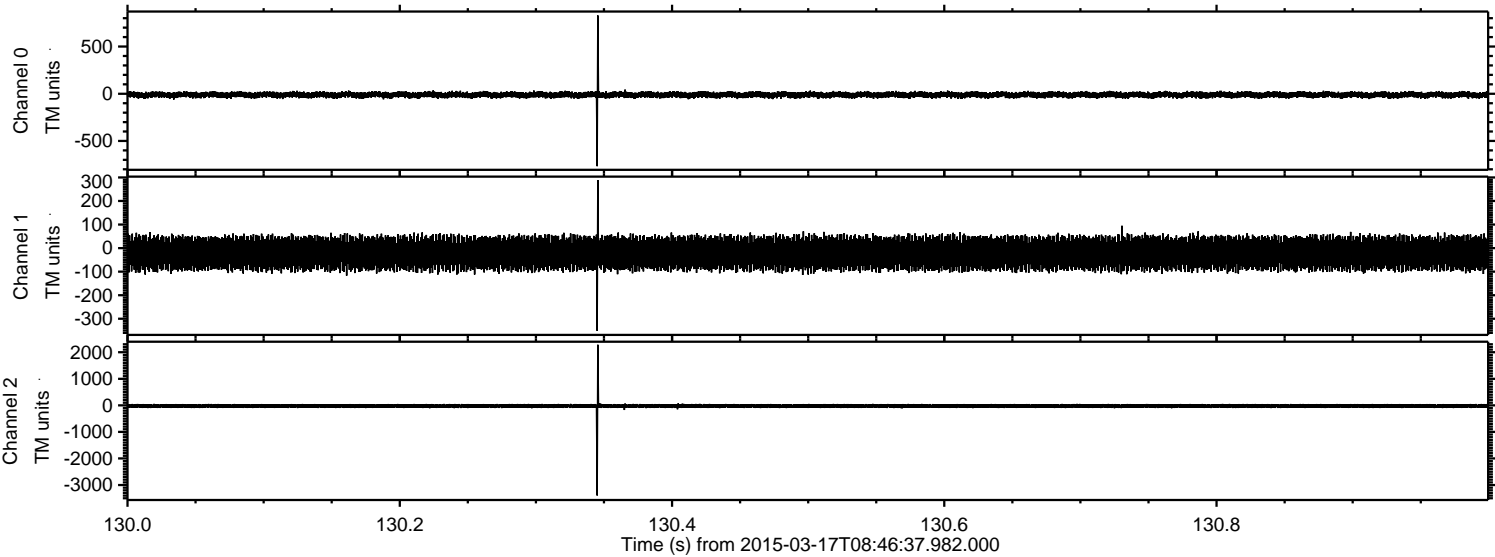

Processed Tue Mar 17 10:04:54 2015 by ELM ver.2012-10-06 from 001__elm20150317_084636__dat00.bin

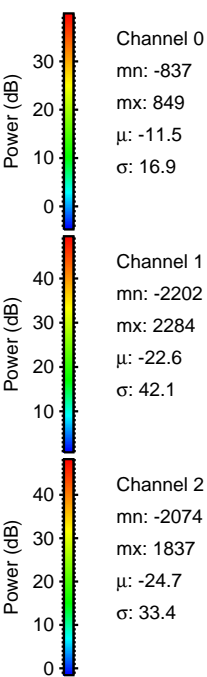
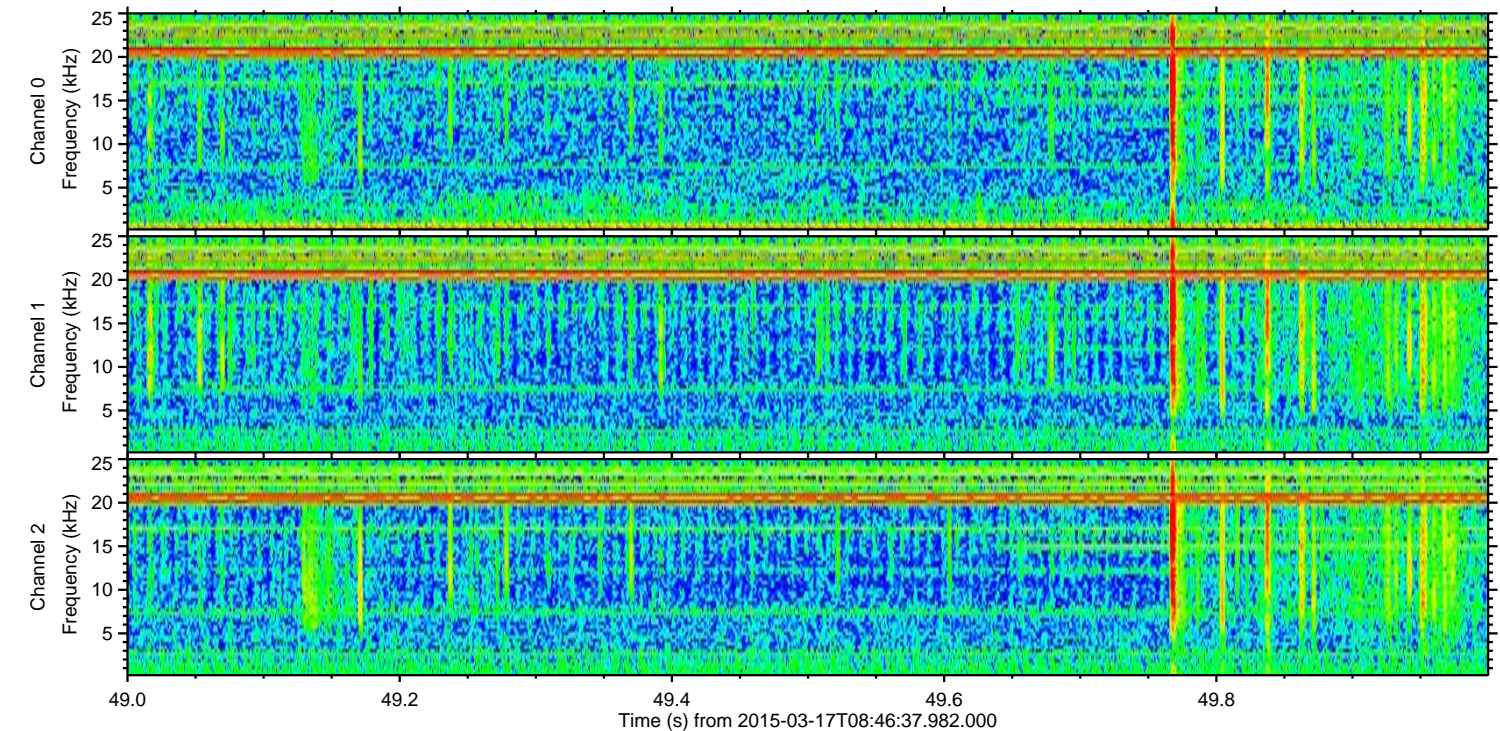
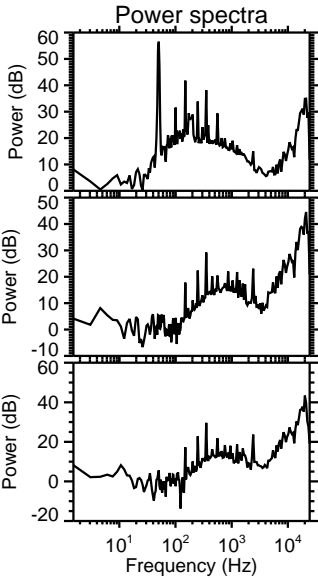
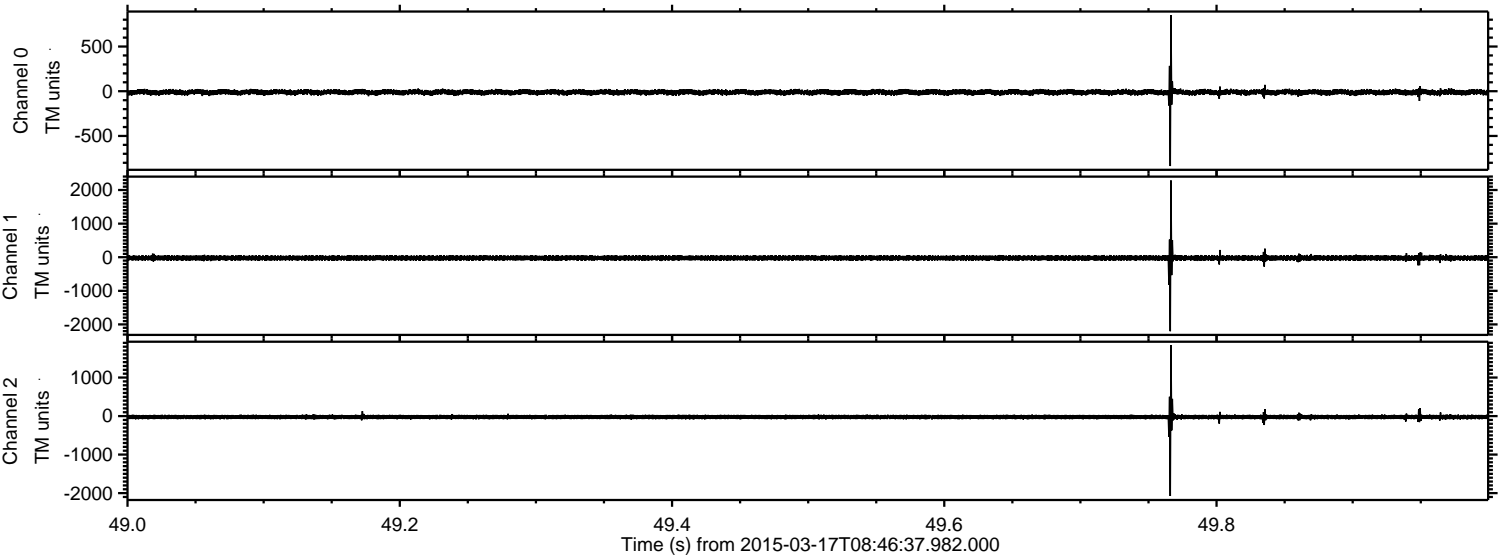

ELMAVAN 3D WAVEFORMS (Measured data sampled at 50 kHz) 49670 packets of 144 samples from 2015-03-17T08:46:37.982.000. Part 2/144

Processed Tue Mar 17 10:04:55 2015 by ELM ver.2012-10-06 from 001__elm20150317_084636__dat00.bin

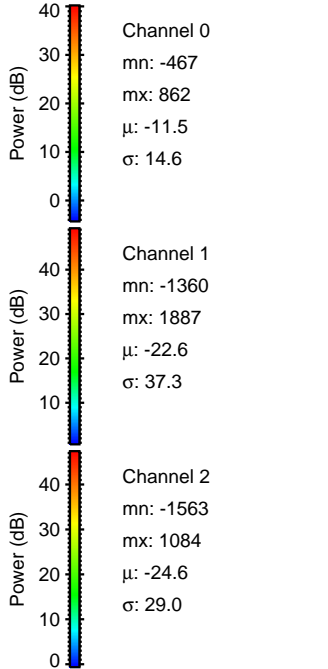
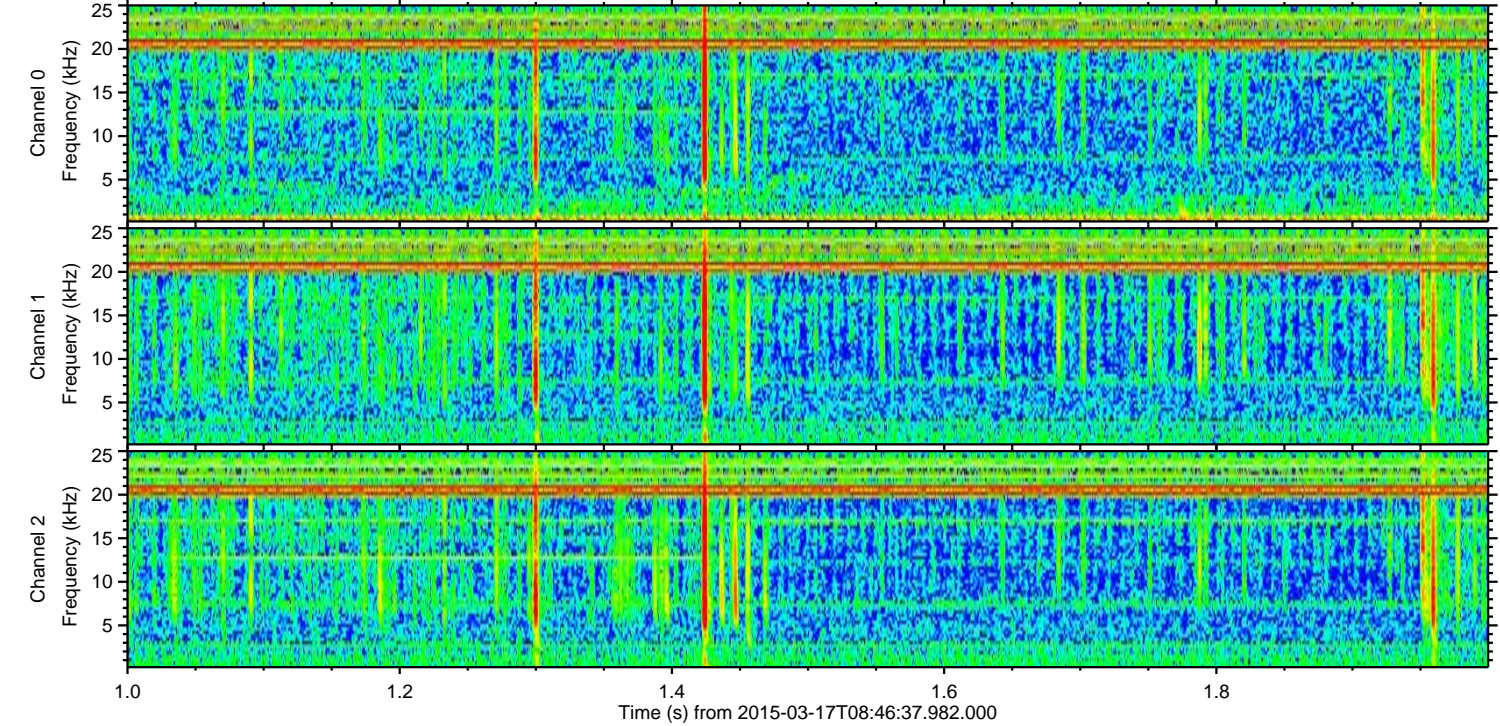
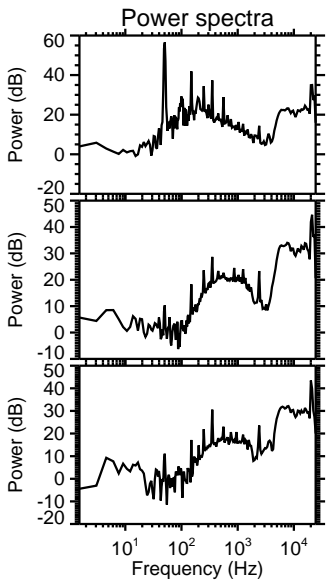
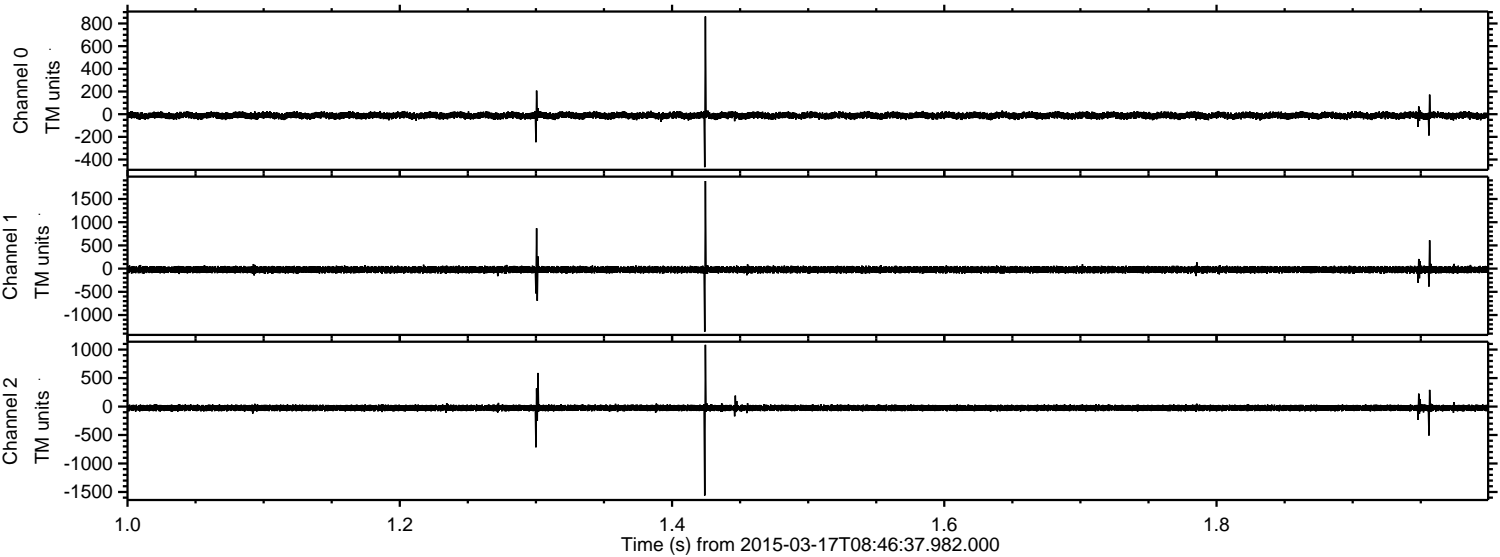

Processed Tue Mar 17 10:04:56 2015 by ELM ver.2012-10-06 from 001__elm20150317_084636__dat00.bin

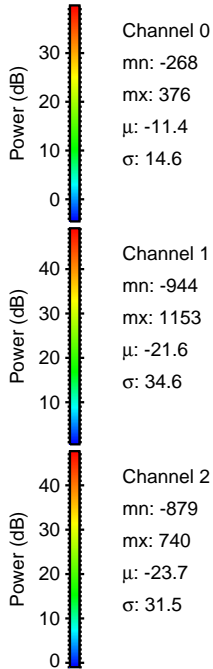
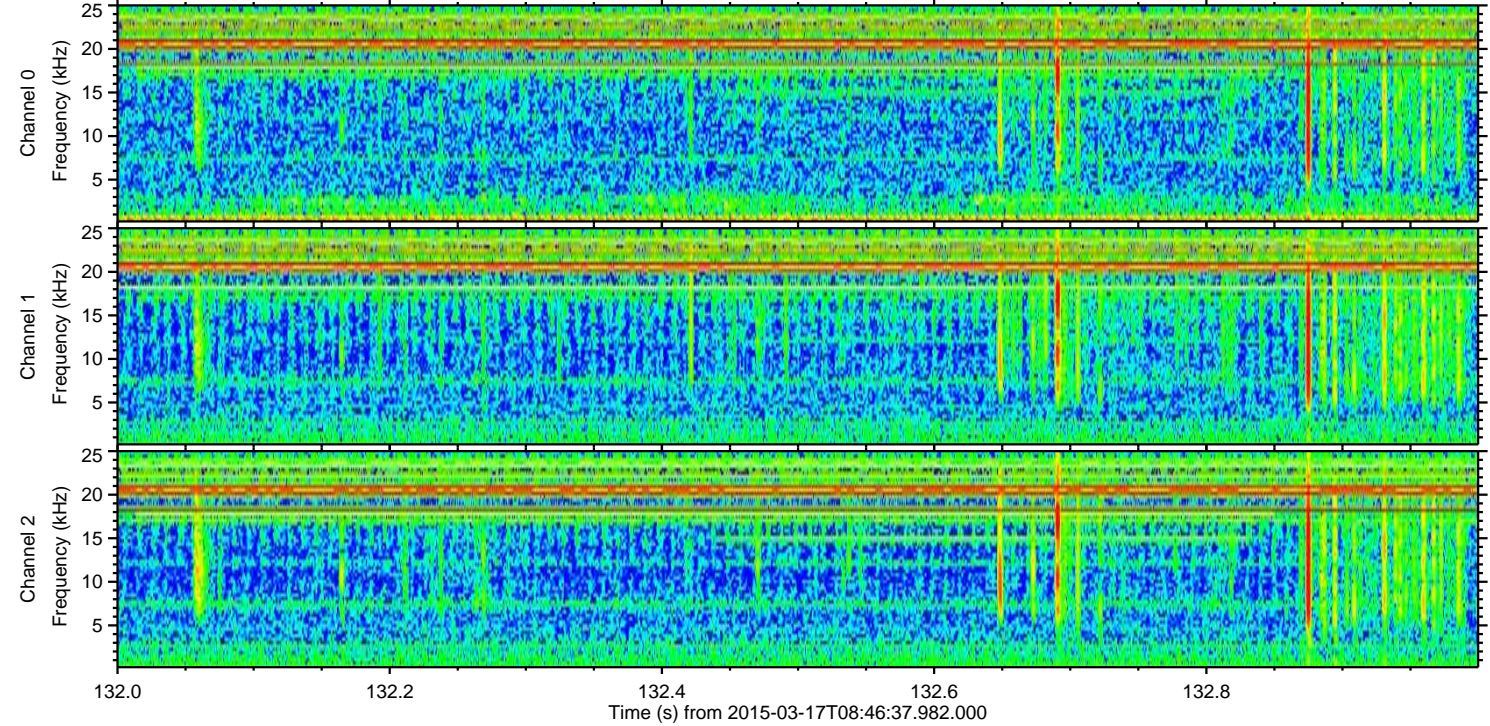
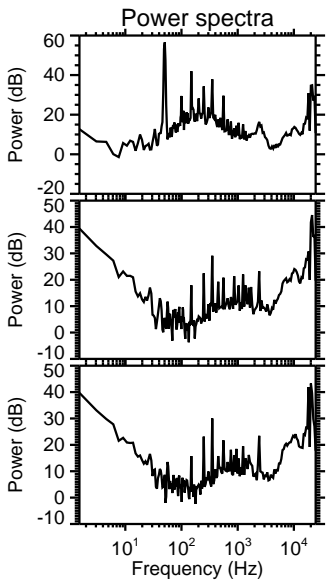
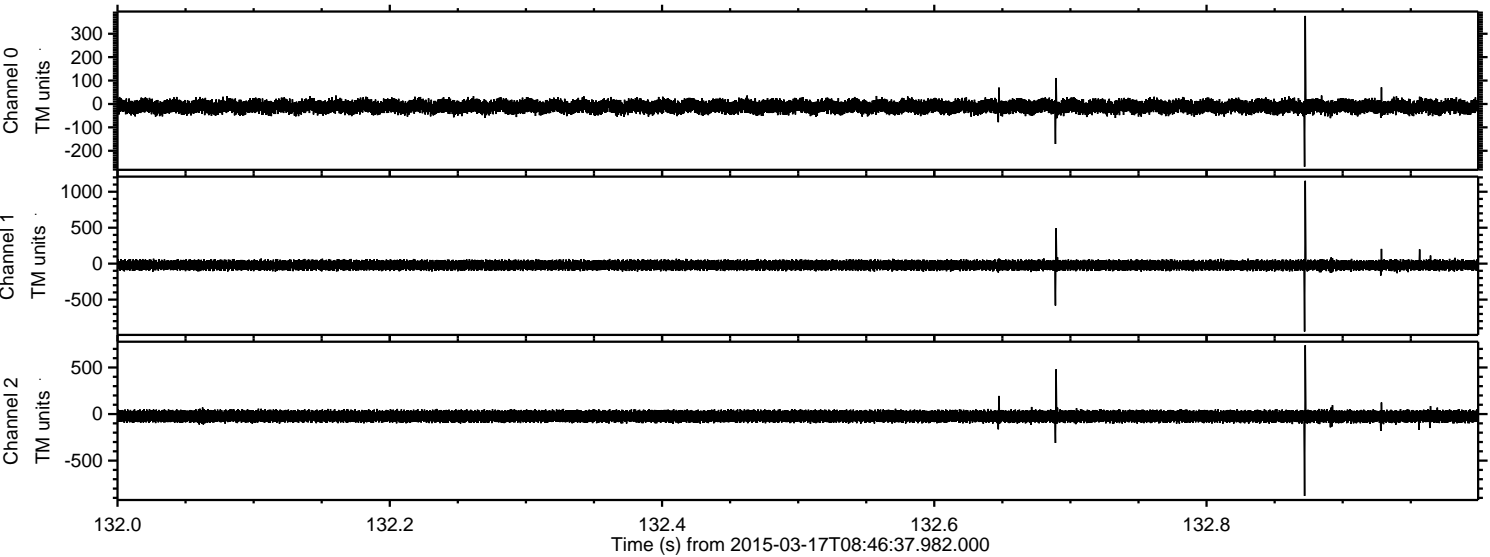

Processed Tue Mar 17 10:04:57 2015 by ELM ver.2012-10-06 from 001__elm20150317_084636__dat00.bin

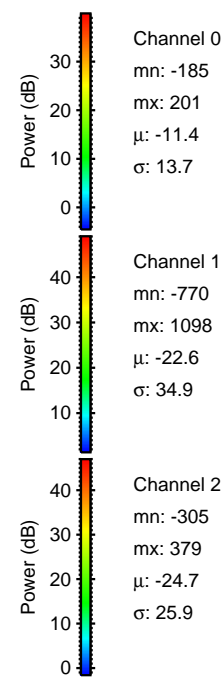
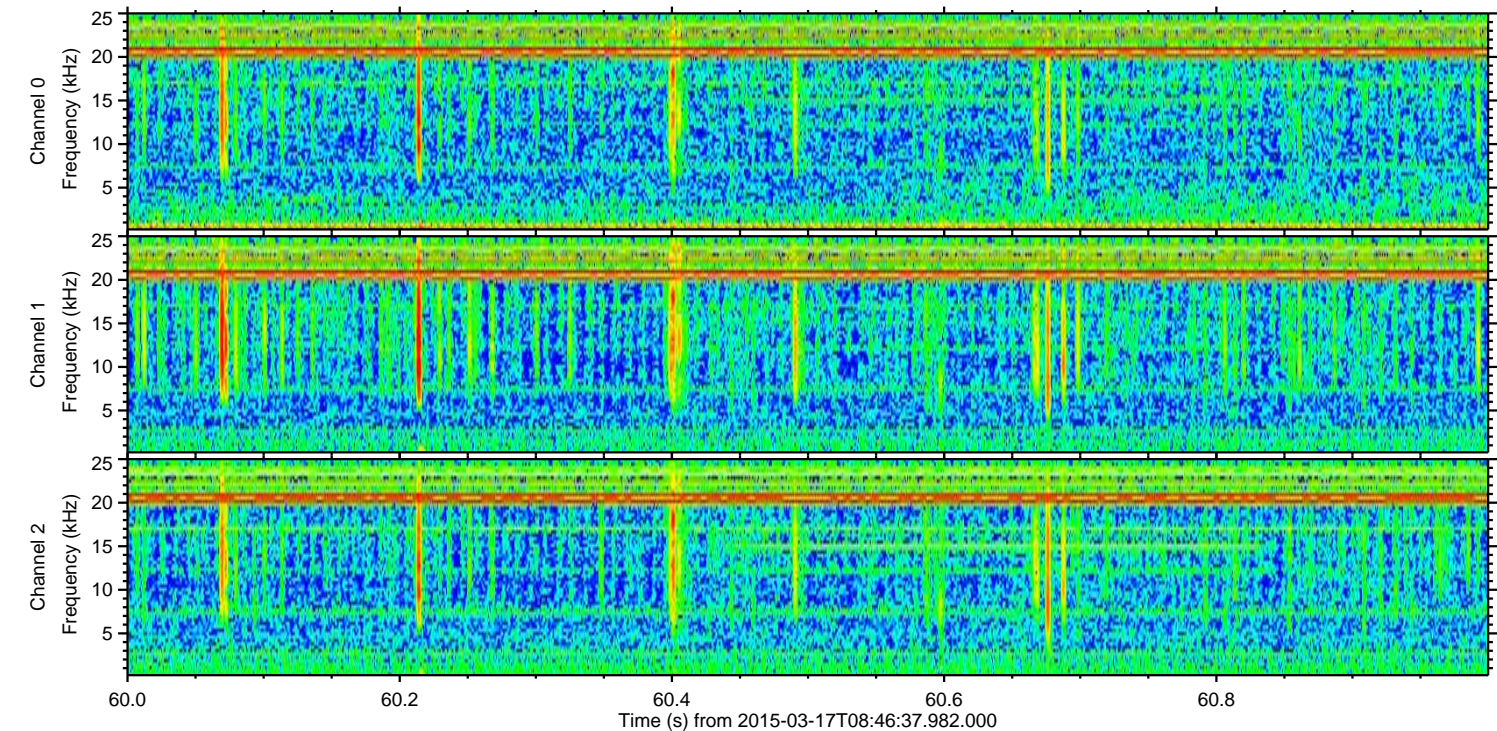
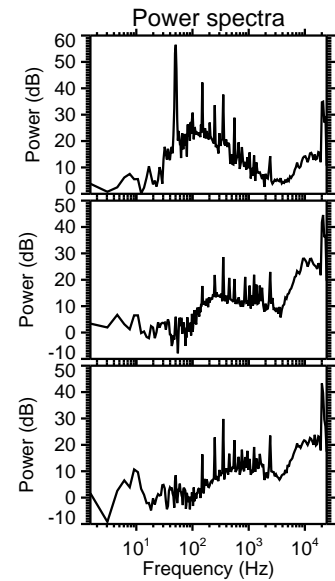
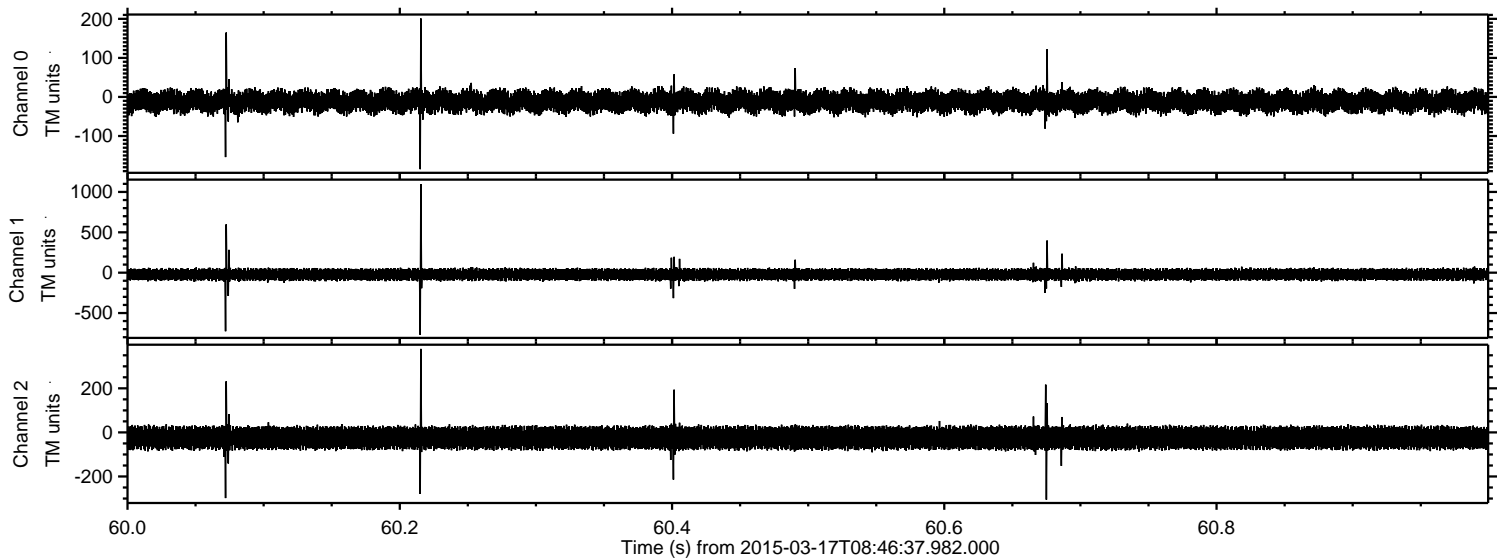

Processed Tue Mar 17 10:04:58 2015 by ELM ver.2012-10-06 from 001__elm20150317_084636__dat00.bin

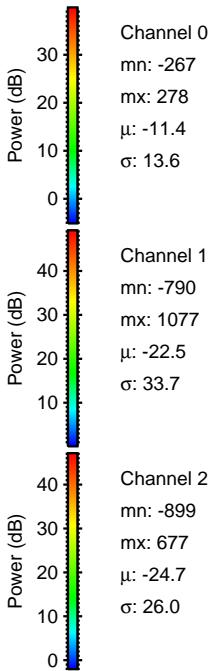
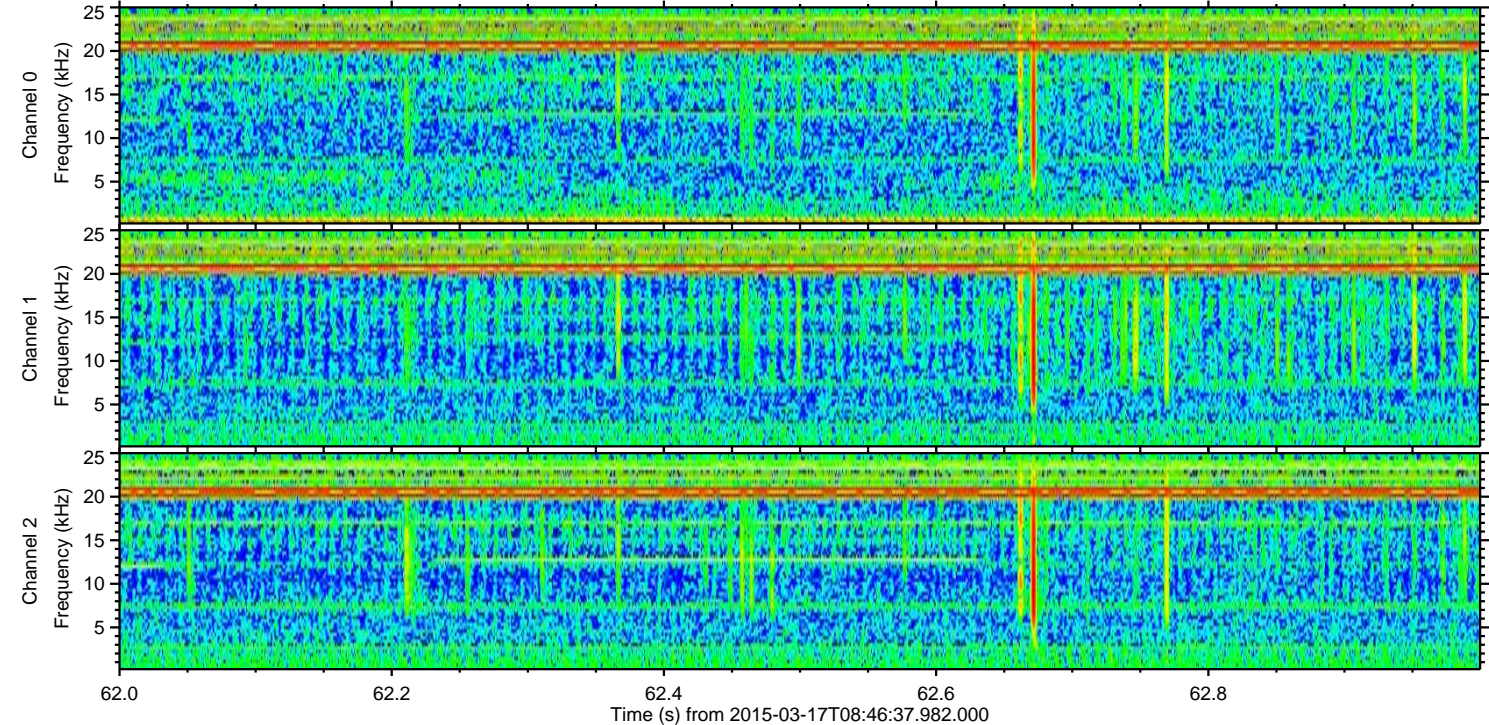
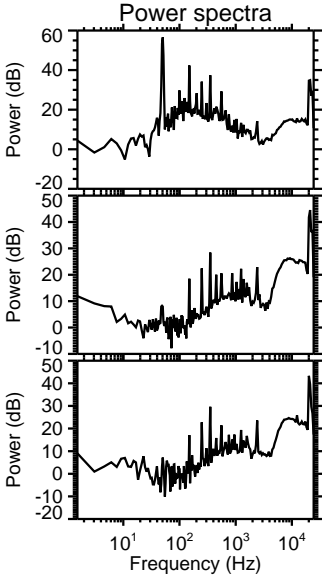
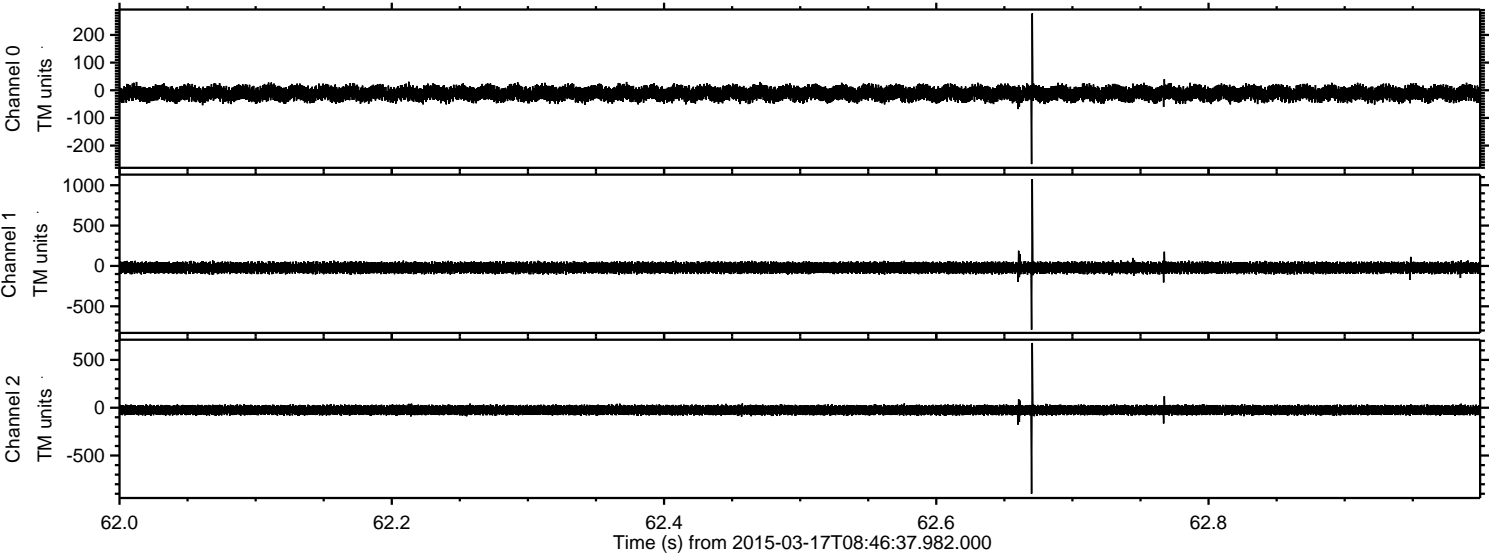

Channel 0
mn: -267
mx: 278
 μ : -11.4
 σ : 13.6

Channel 1
mn: -790
mx: 1077
 μ : -22.5
 σ : 33.7

Channel 2
mn: -899
mx: 677
 μ : -24.7
 σ : 26.0

Processed Tue Mar 17 10:04:59 2015 by ELM ver.2012-10-06 from 001__elm20150317_084636__dat00.bin

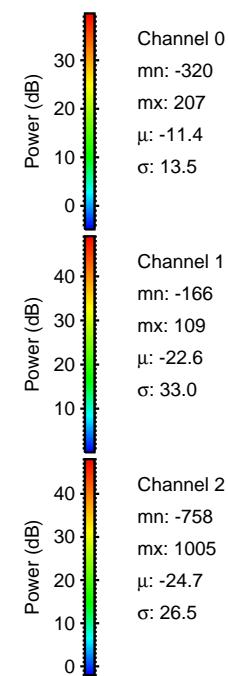
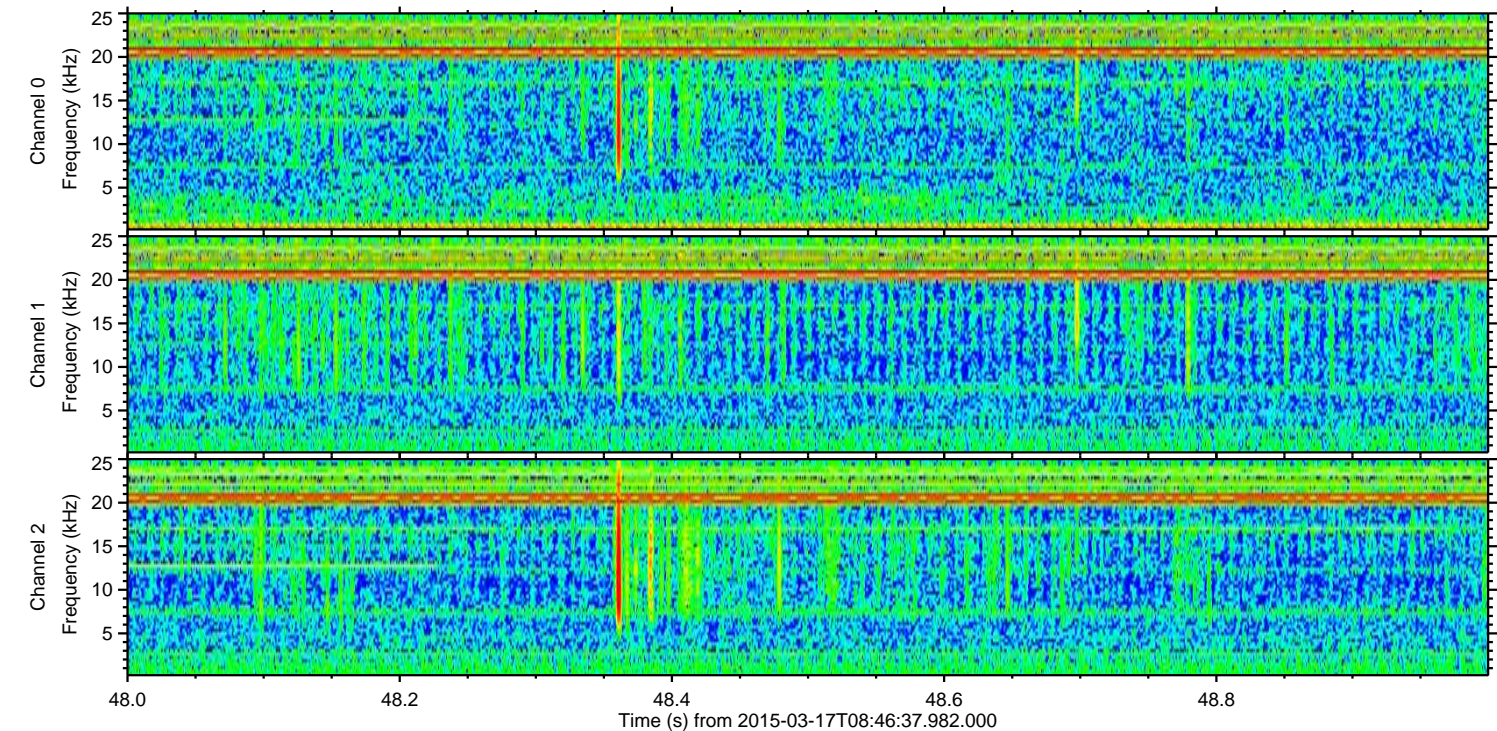
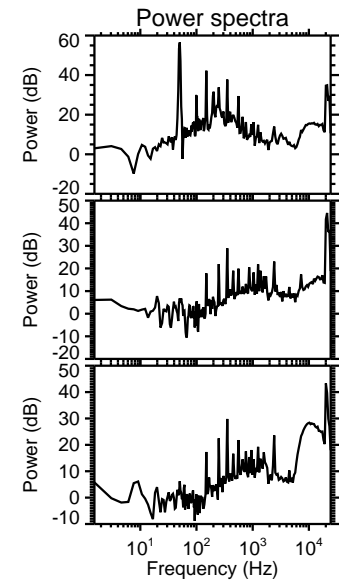
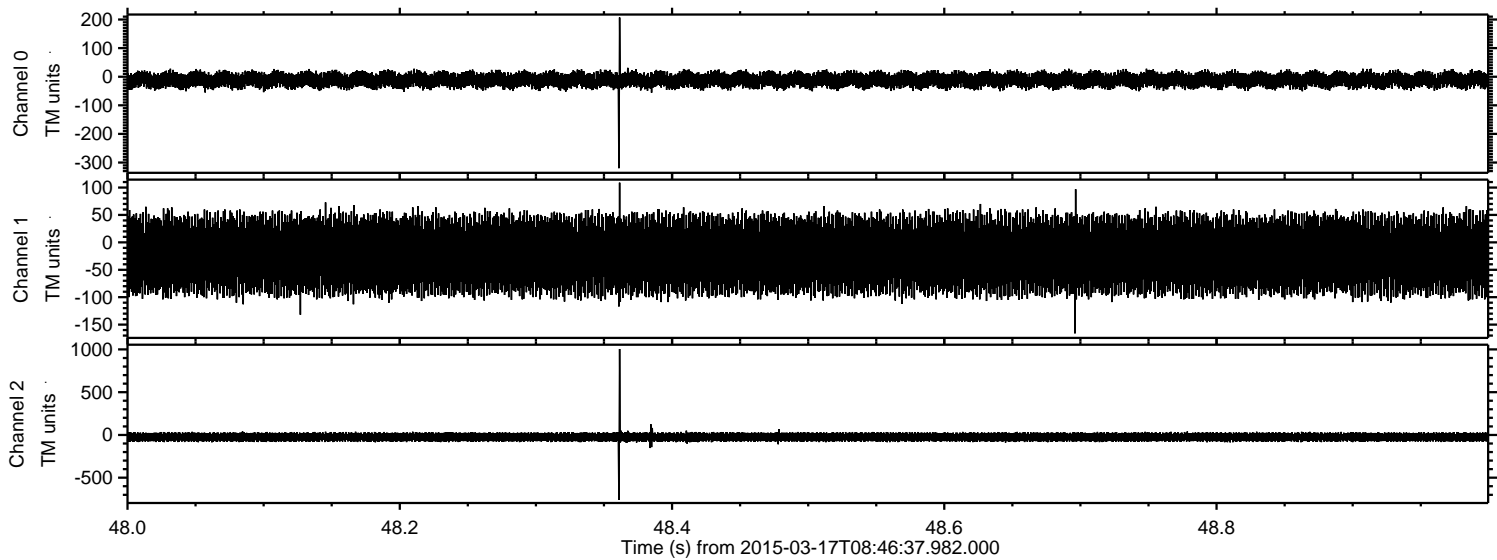

Processed Tue Mar 17 10:05:00 2015 by ELM ver.2012-10-06 from 001__elm20150317_084636__dat00.bin

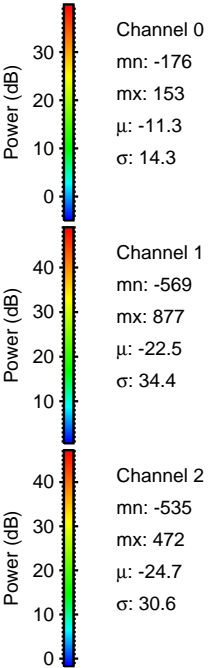
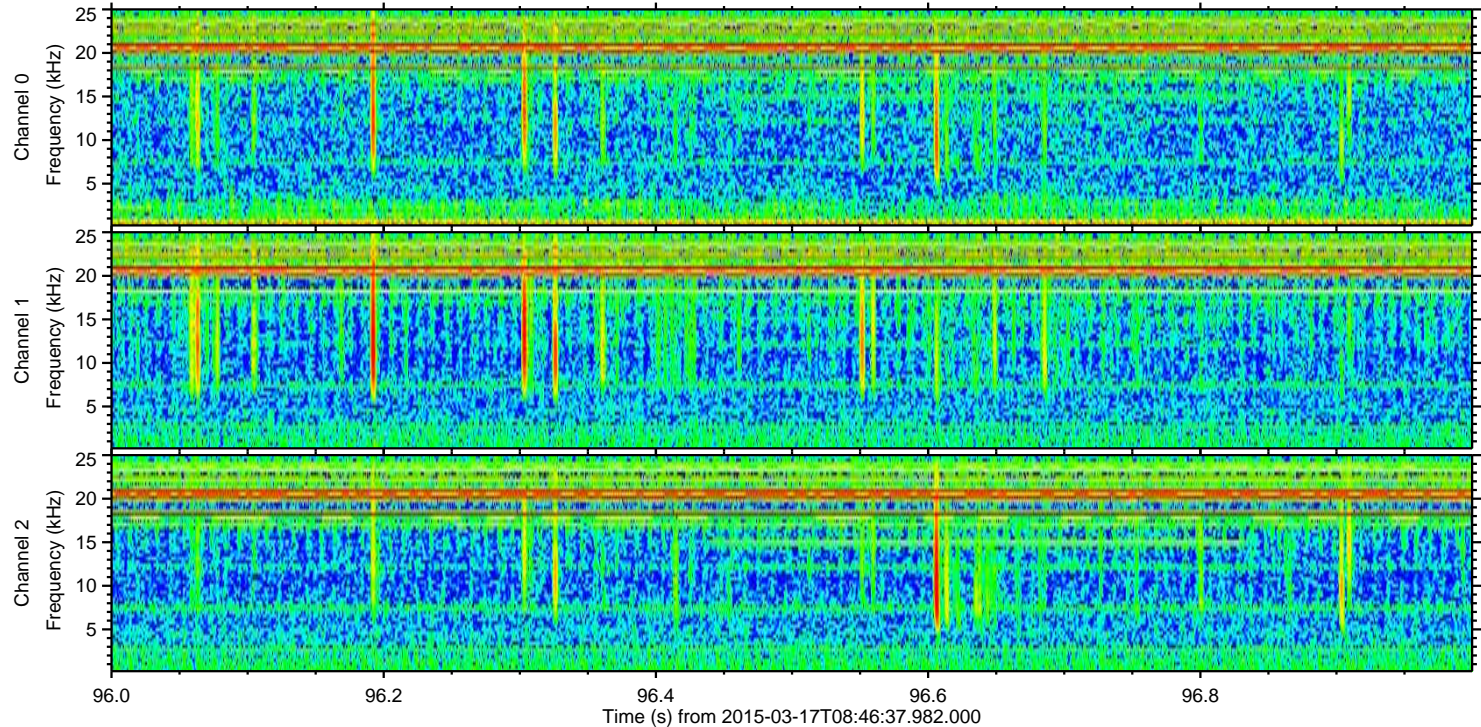
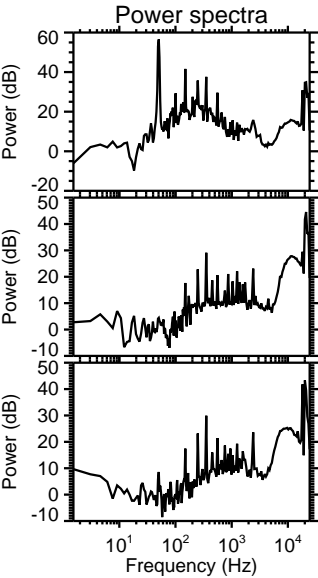
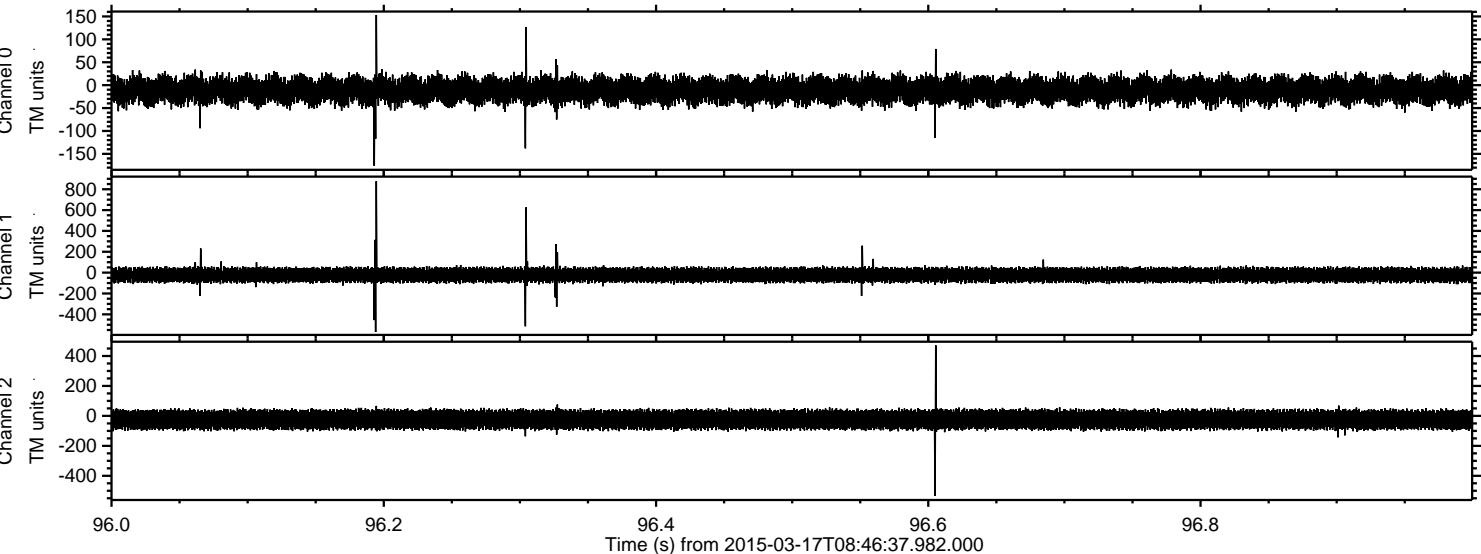

Processed Tue Mar 17 10:05:01 2015 by ELM ver.2012-10-06 from 001__elm20150317_084636__dat00.bin

