

ELMAVAN 3D WAVEFORMS (Measured data sampled at 50 kHz) 49740 packets of 144 samples from 2015-03-17T01:51:23.818.000.

Processed Tue Mar 17 02:59:15 2015 by ELM ver.2012-10-06 from 001__elm20150317_015122__dat00.bin

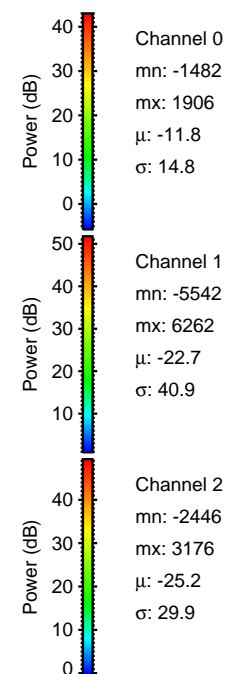
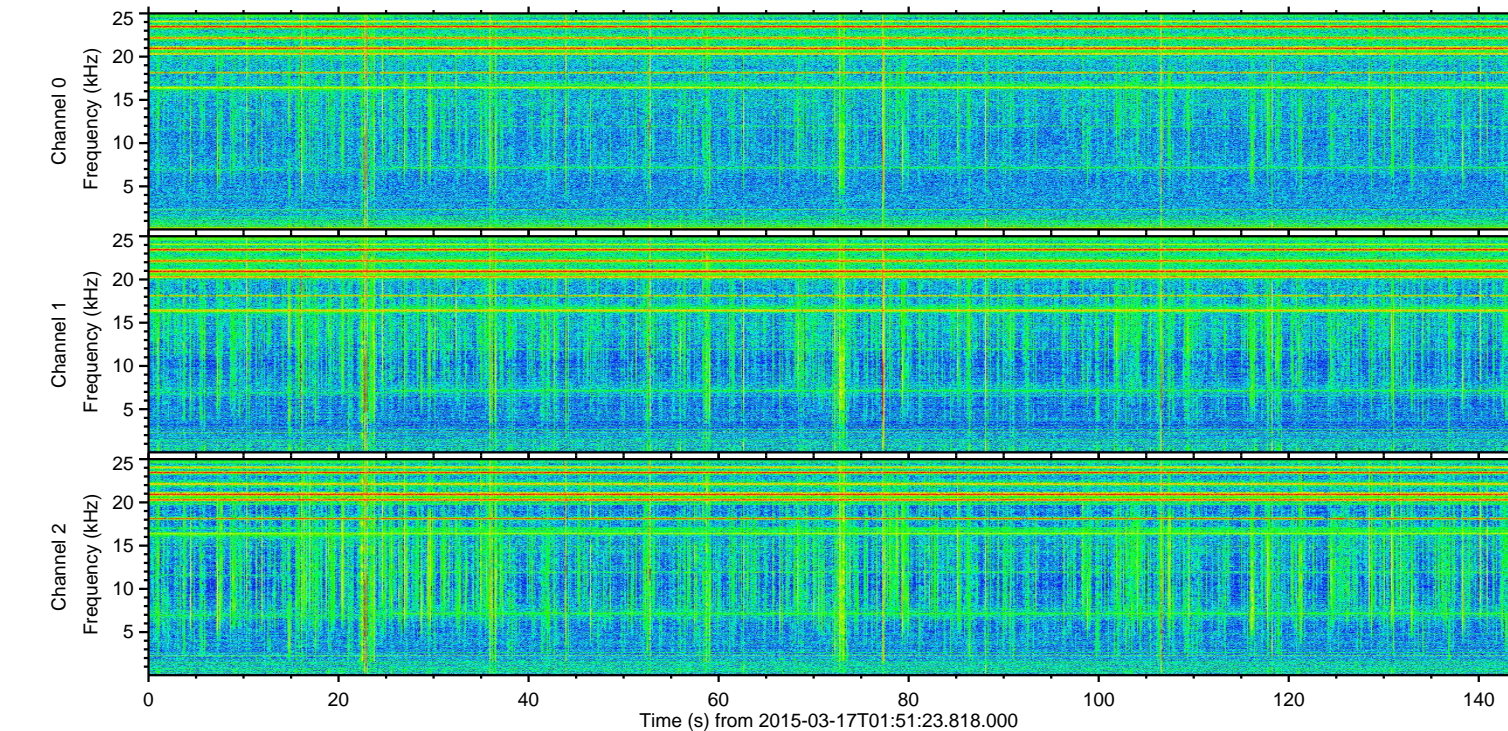
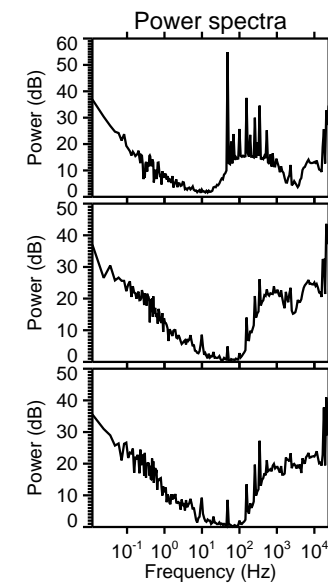
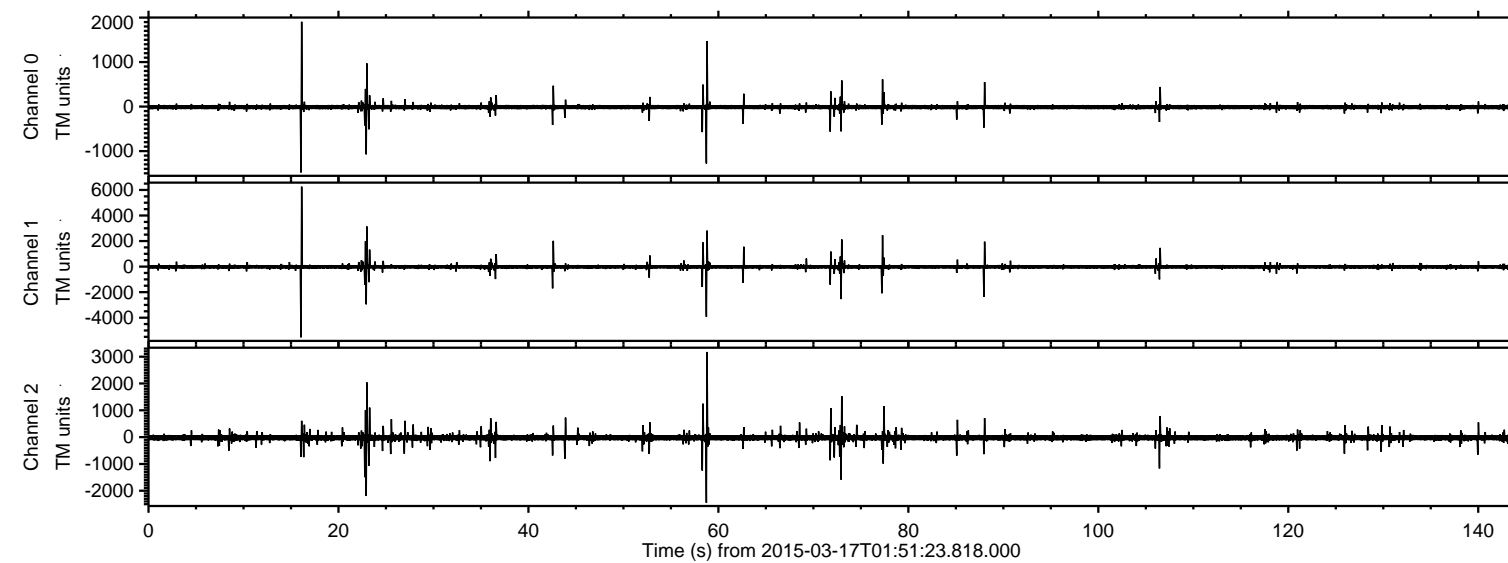

ELMAVAN 3D WAVEFORMS (Measured data sampled at 50 kHz) 49740 packets of 144 samples from 2015-03-17T01:51:23.818.000. Part 17/144

Processed Tue Mar 17 02:59:27 2015 by ELM ver.2012-10-06 from 001__elm20150317_015122__dat00.bin

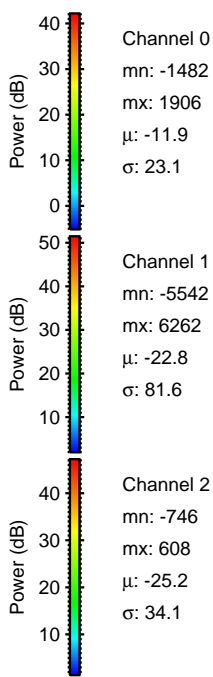
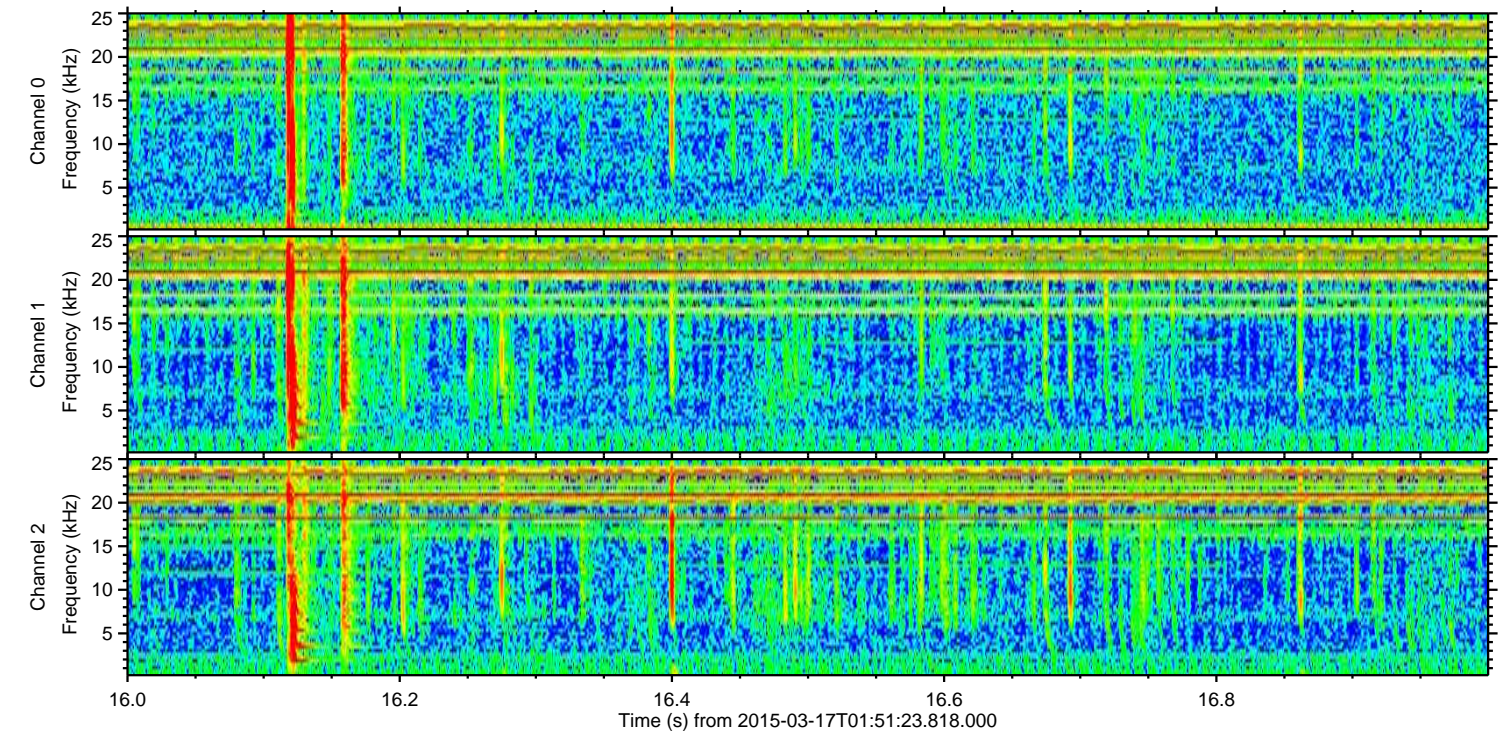
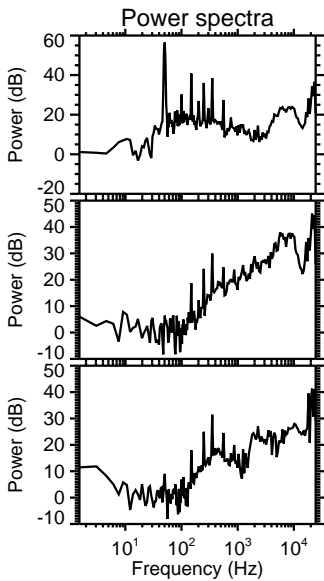
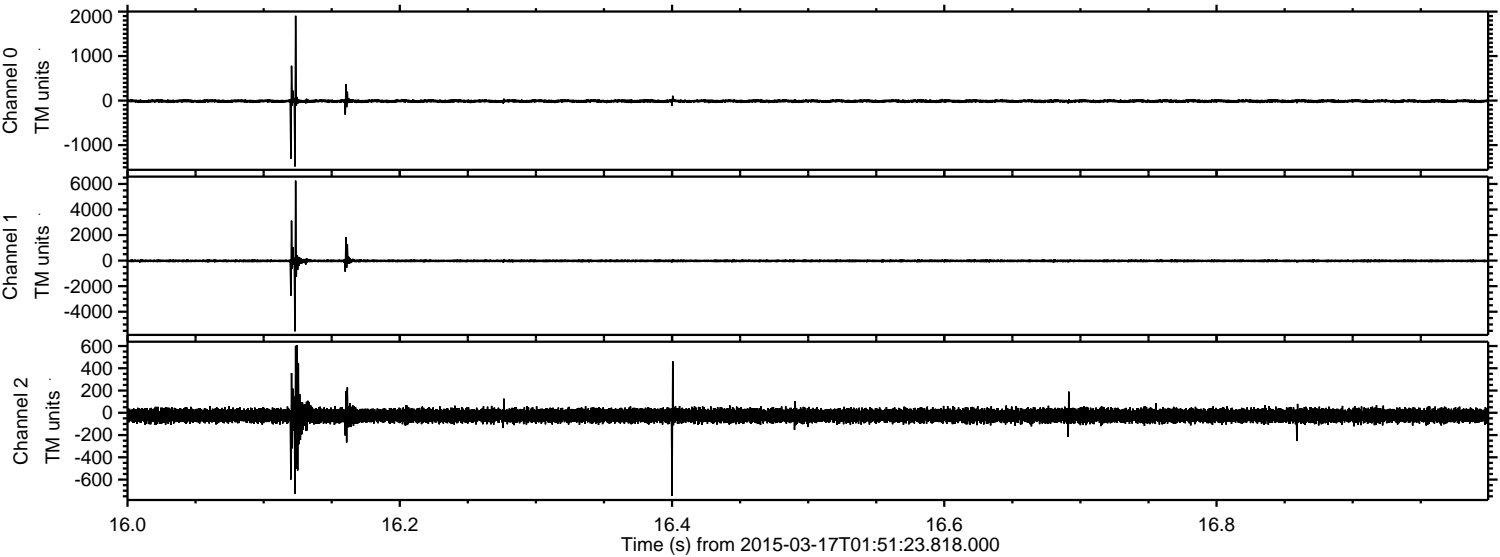

Channel 0
mn: -1482
mx: 1906
 μ : -11.9
 σ : 23.1

Channel 1
mn: -5542
mx: 6262
 μ : -22.8
 σ : 81.6

Channel 2
mn: -746
mx: 608
 μ : -25.2
 σ : 34.1

Processed Tue Mar 17 02:59:28 2015 by ELM ver.2012-10-06 from 001__elm20150317_015122__dat00.bin

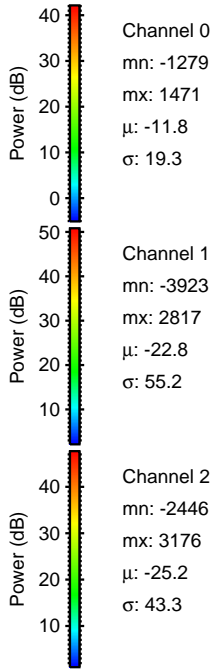
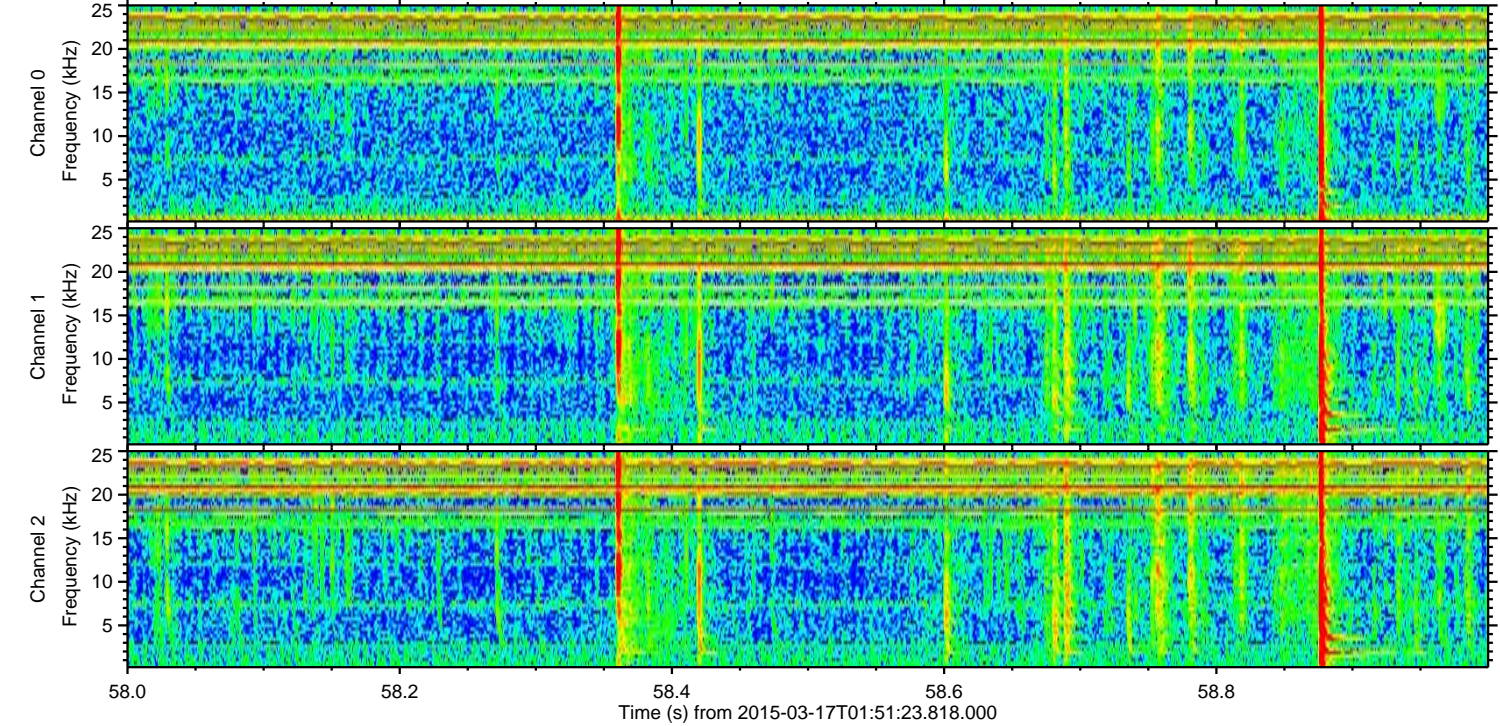
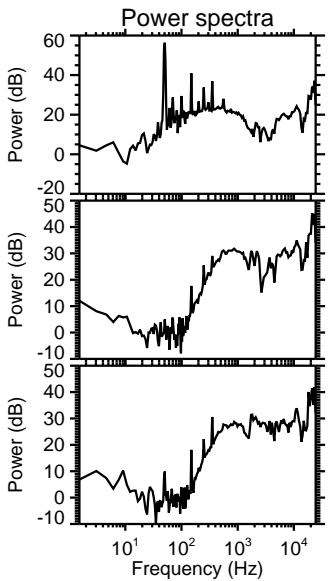
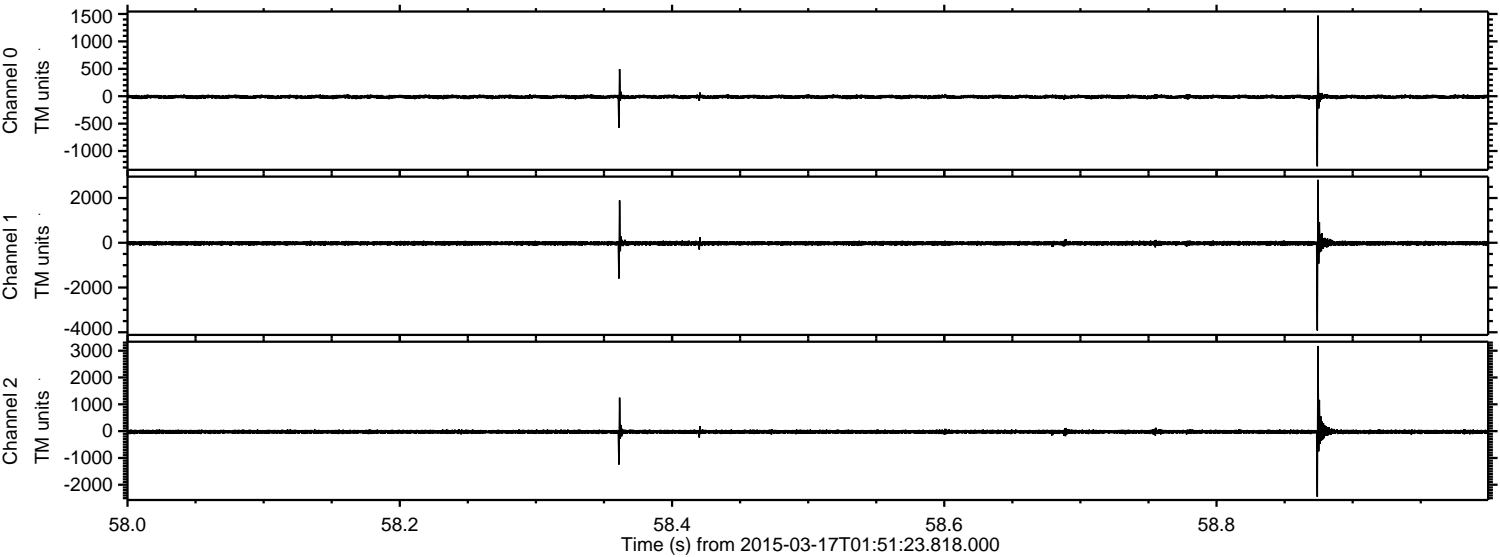

Processed Tue Mar 17 02:59:29 2015 by ELM ver.2012-10-06 from 001__elm20150317_015122__dat00.bin

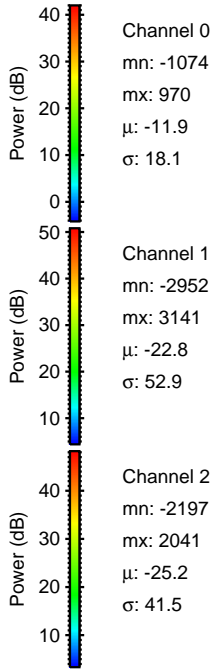
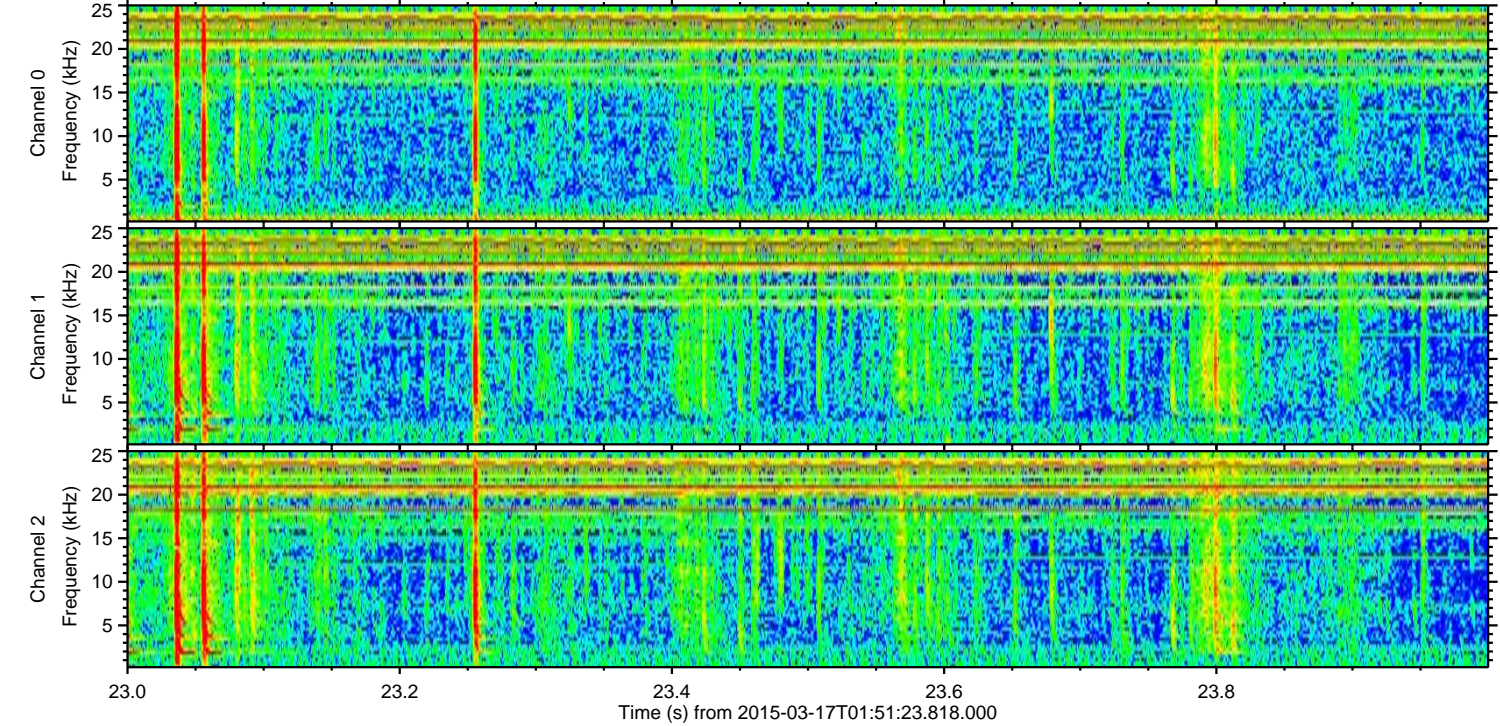
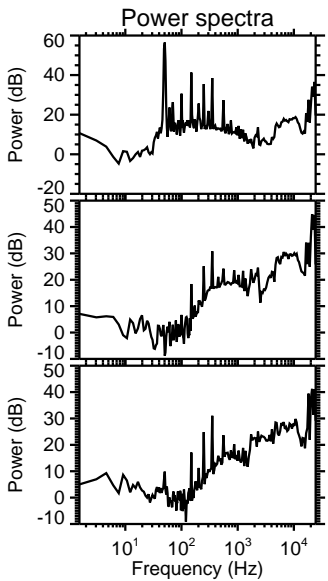
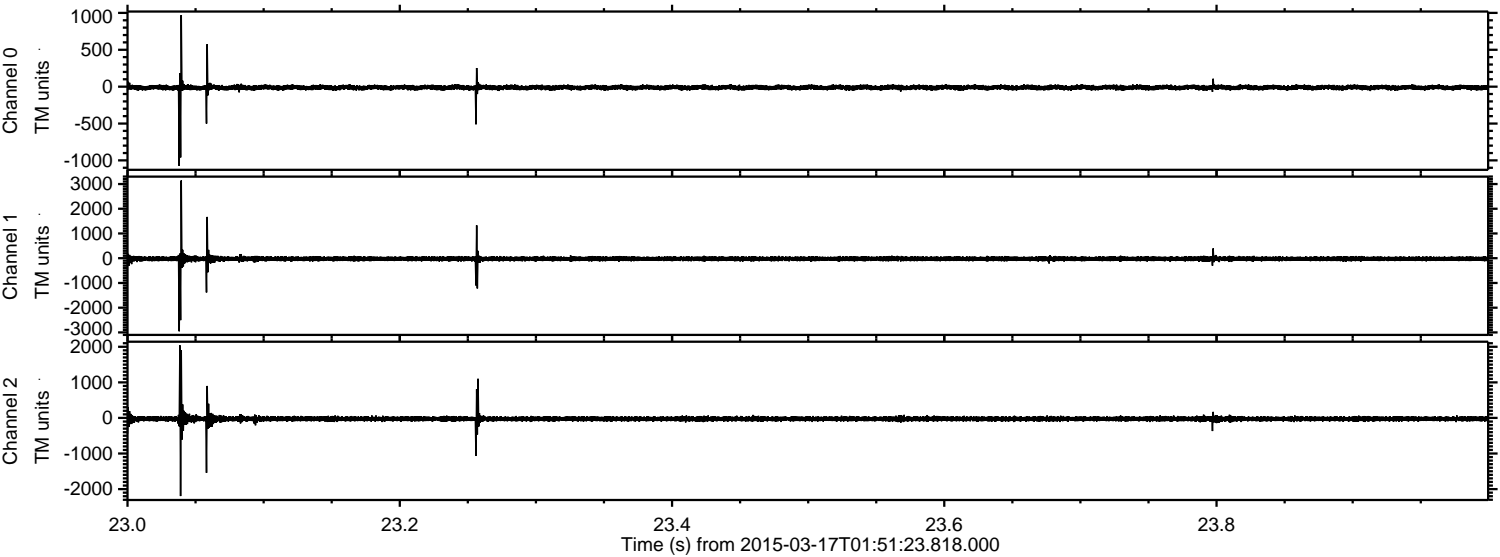

ELMAVAN 3D WAVEFORMS (Measured data sampled at 50 kHz) 49740 packets of 144 samples from 2015-03-17T01:51:23.818.000. Part 23/144

Processed Tue Mar 17 02:59:30 2015 by ELM ver.2012-10-06 from 001__elm20150317_015122__dat00.bin

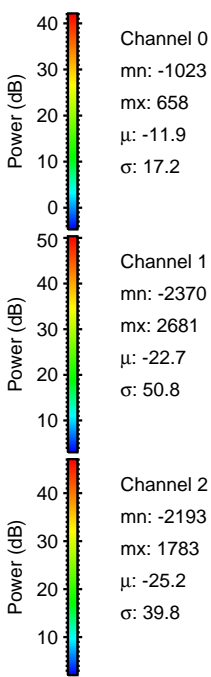
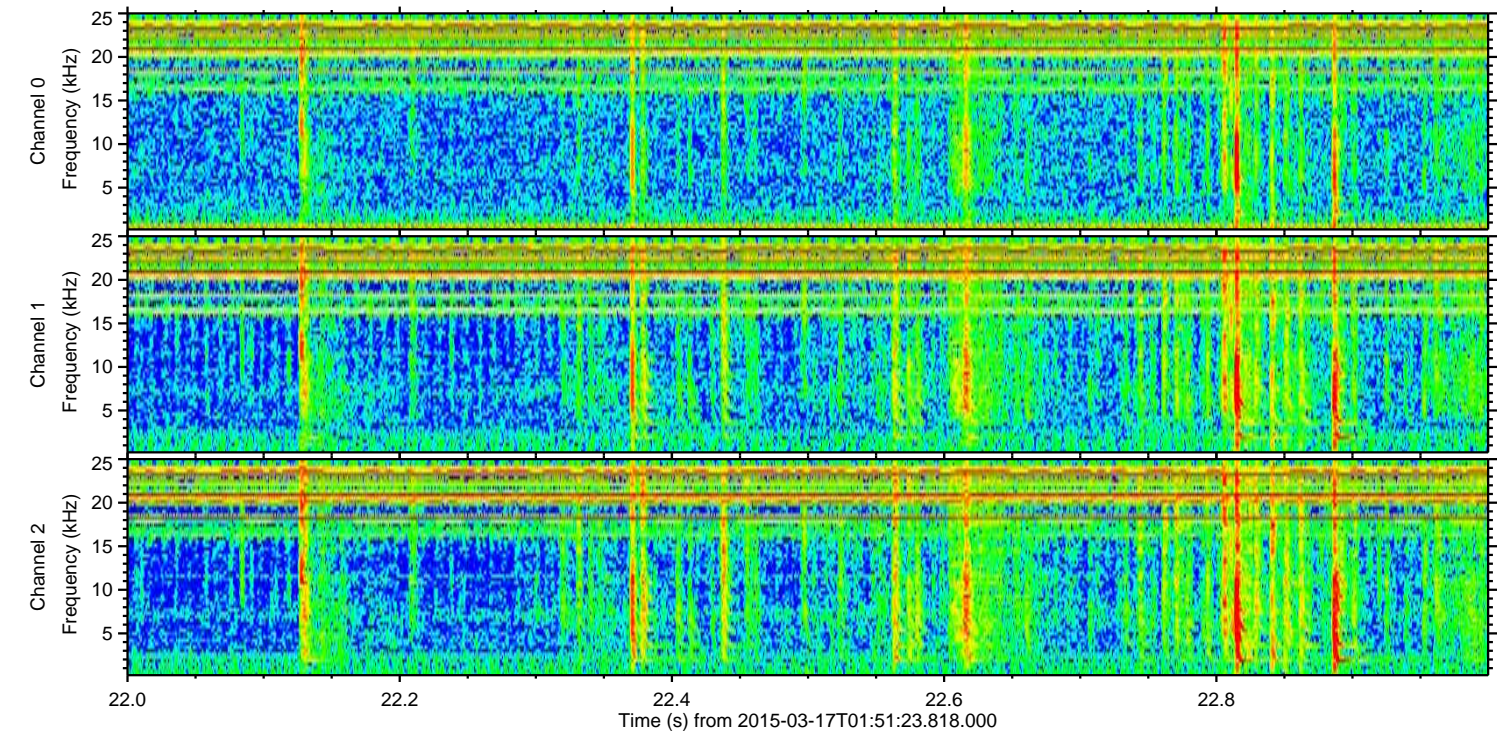
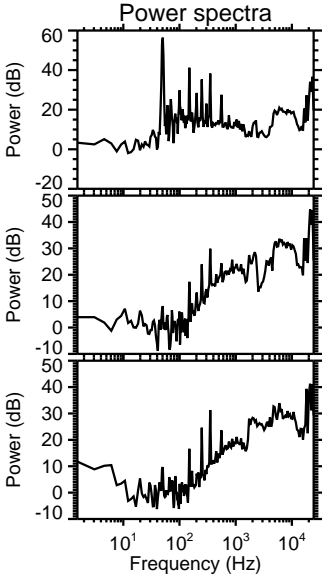
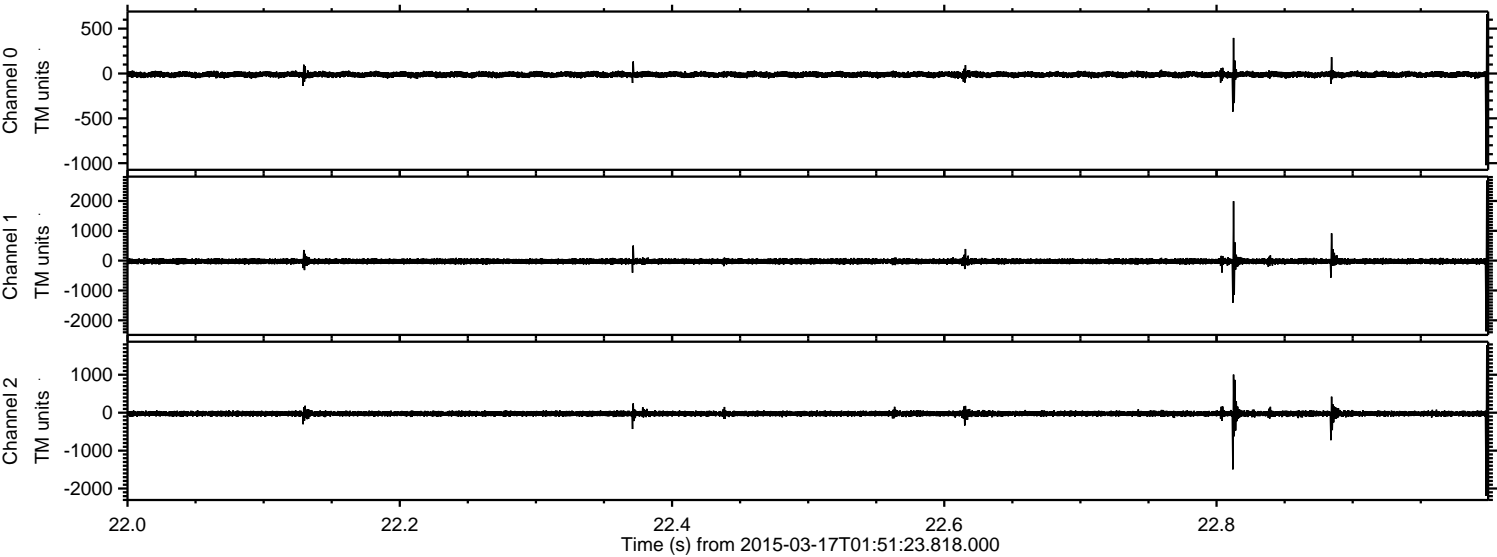

Processed Tue Mar 17 02:59:31 2015 by ELM ver.2012-10-06 from 001__elm20150317_015122__dat00.bin

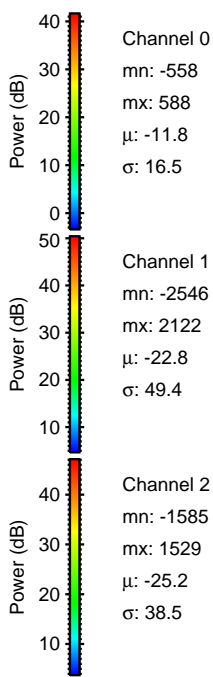
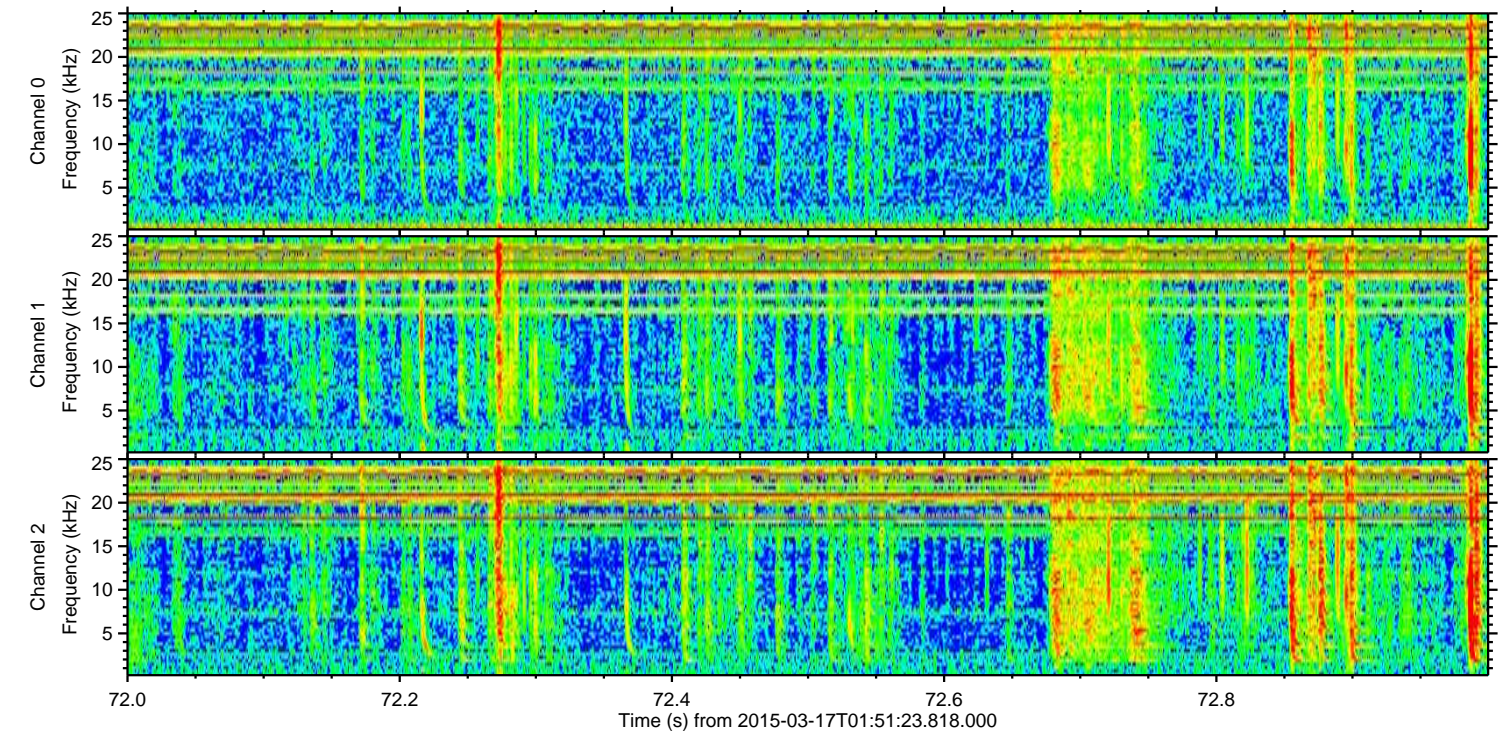
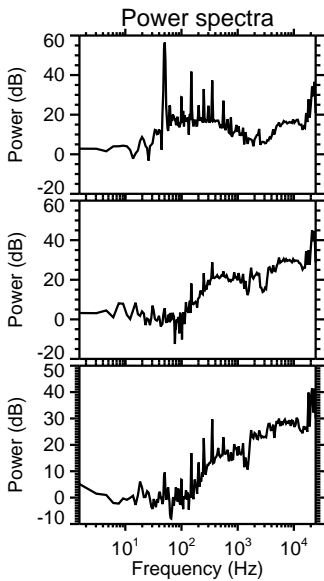
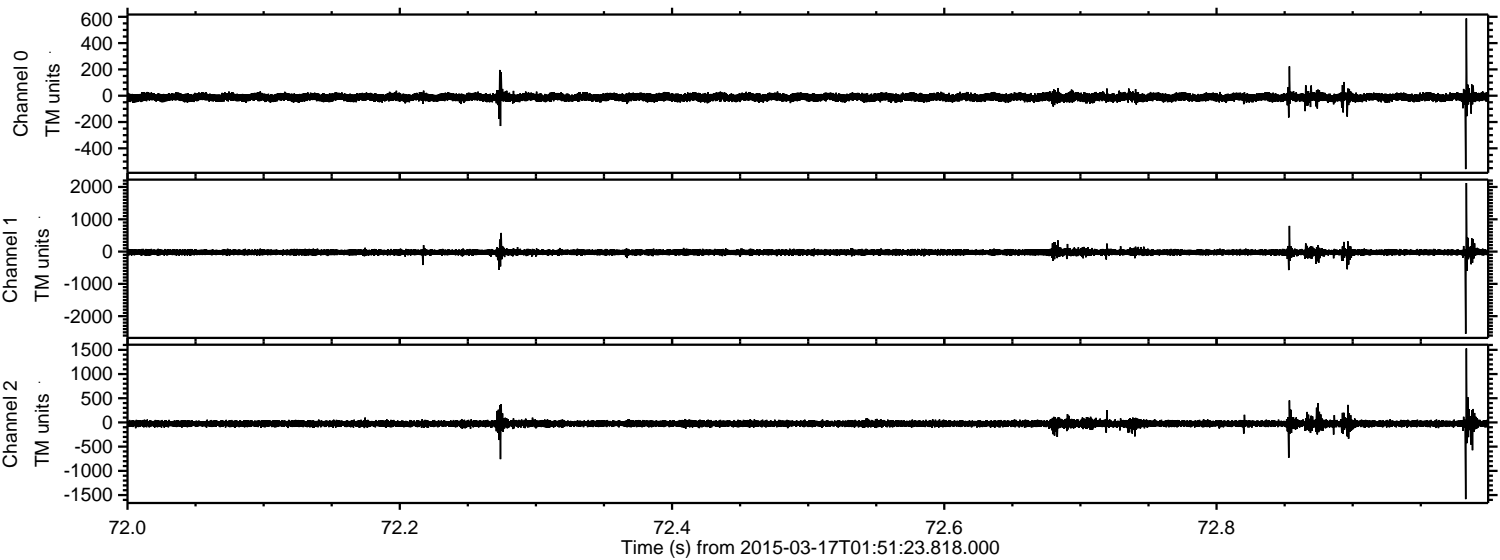

Processed Tue Mar 17 02:59:31 2015 by ELM ver.2012-10-06 from 001__elm20150317_015122__dat00.bin

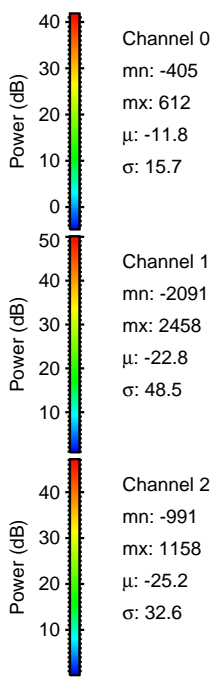
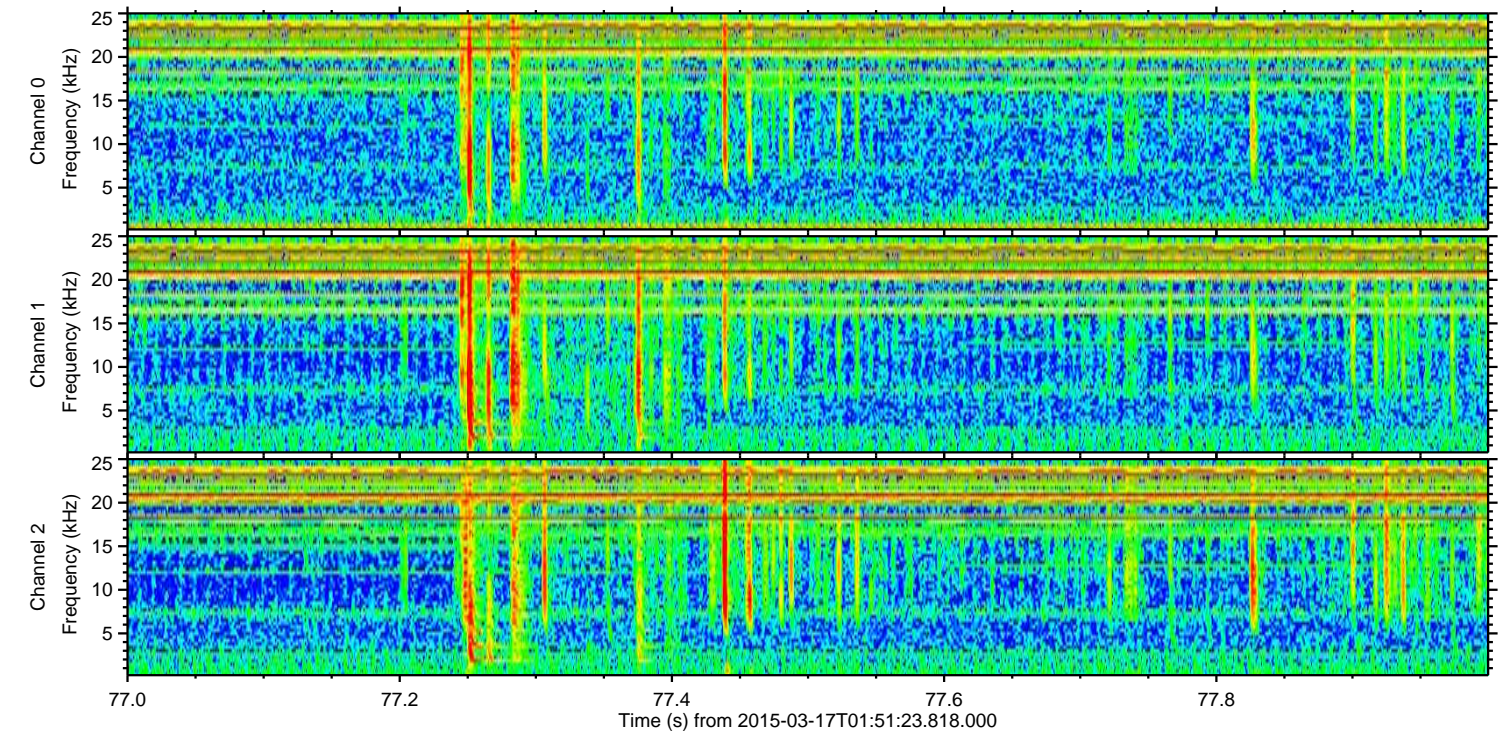
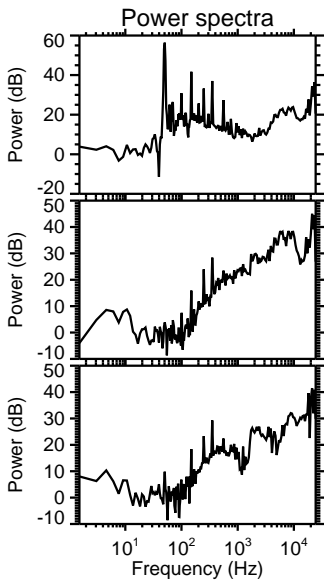
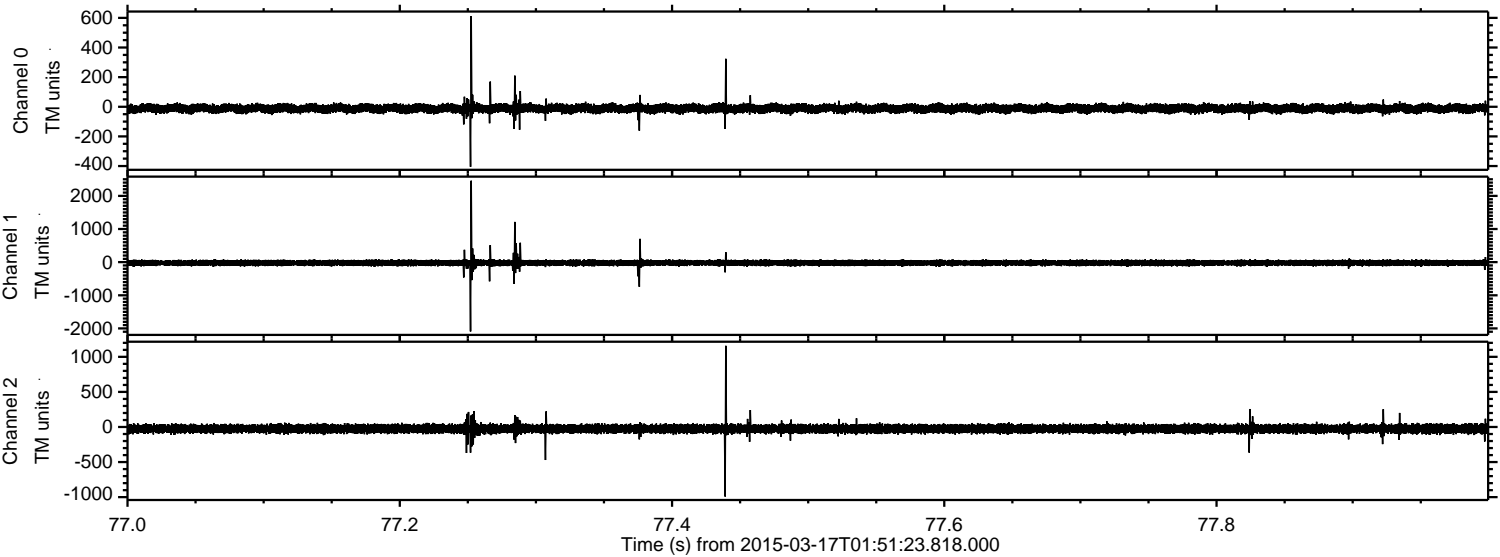

Processed Tue Mar 17 02:59:32 2015 by ELM ver.2012-10-06 from 001__elm20150317_015122__dat00.bin

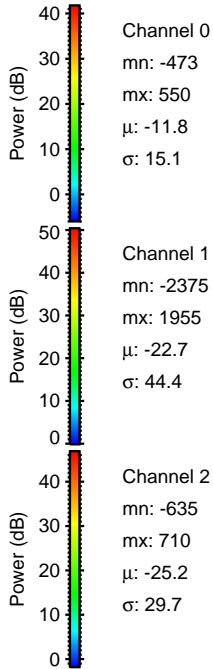
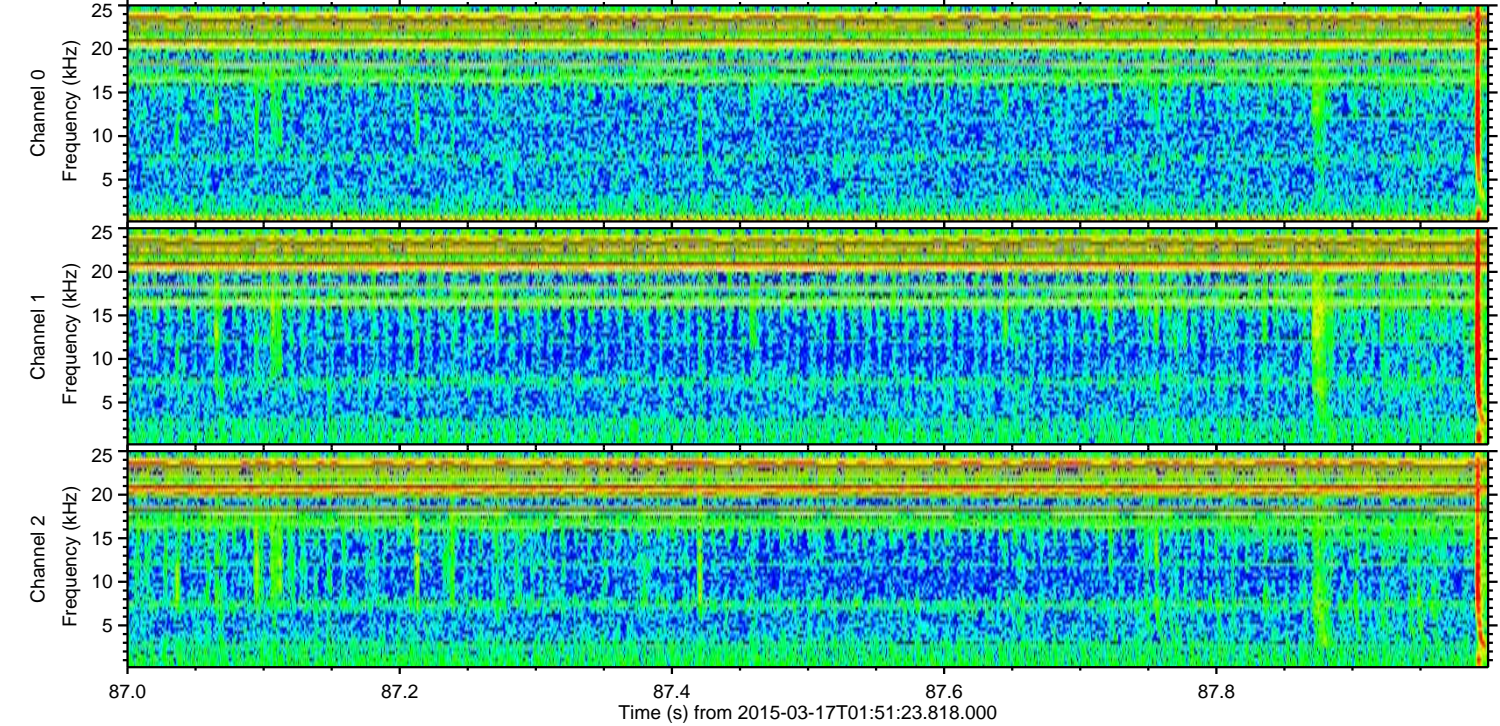
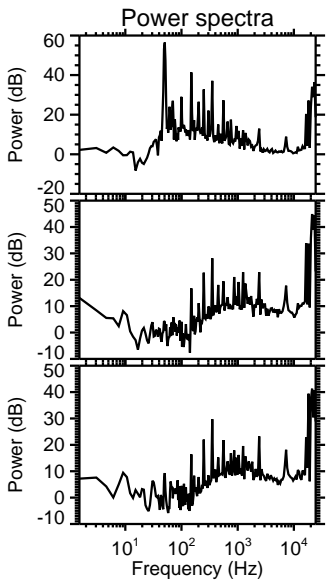
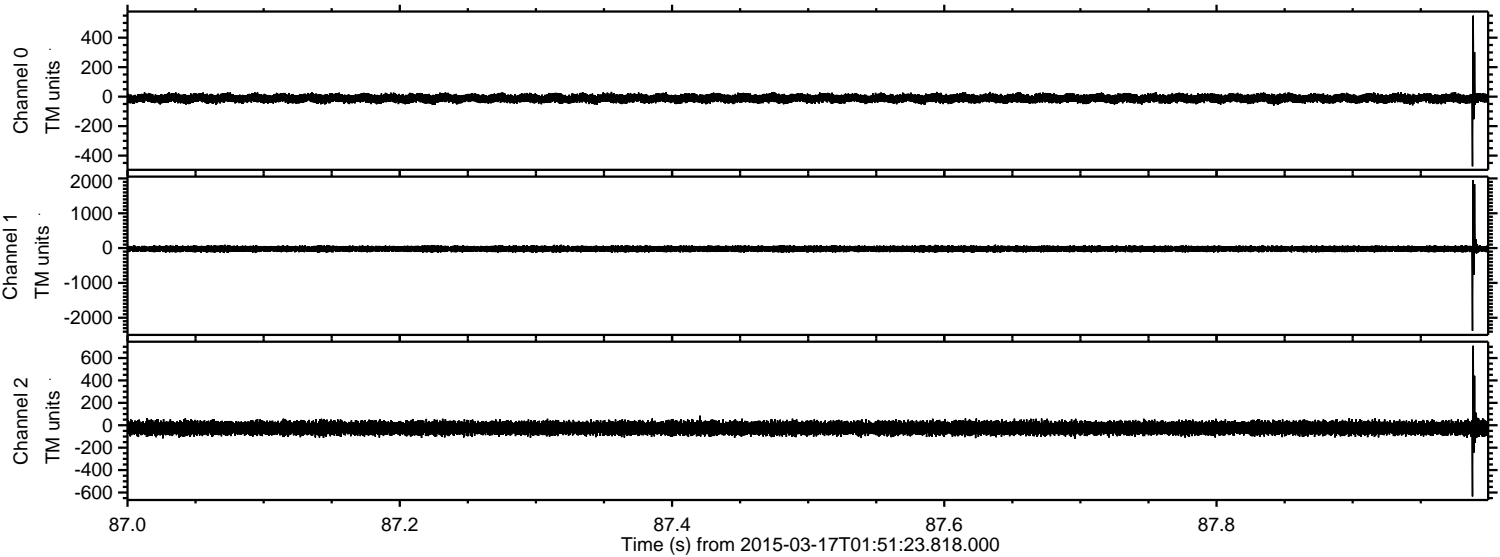

Channel 0
mn: -473
mx: 550
 μ : -11.8
 σ : 15.1

Channel 1
mn: -2375
mx: 1955
 μ : -22.7
 σ : 44.4

Channel 2
mn: -635
mx: 710
 μ : -25.2
 σ : 29.7

Processed Tue Mar 17 02:59:33 2015 by ELM ver.2012-10-06 from 001__elm20150317_015122__dat00.bin

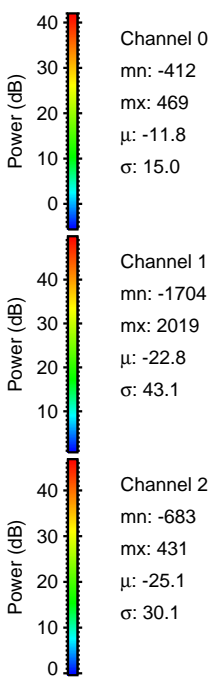
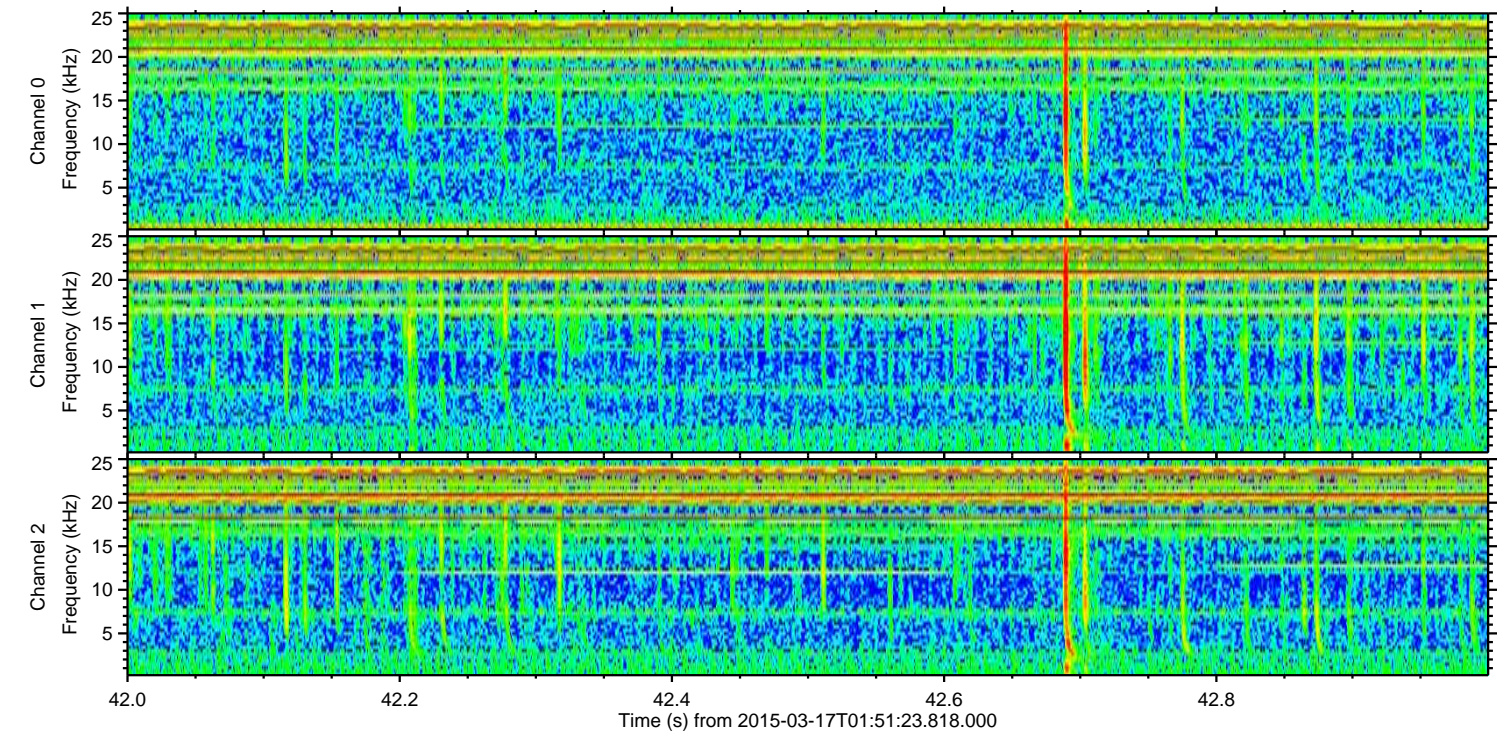
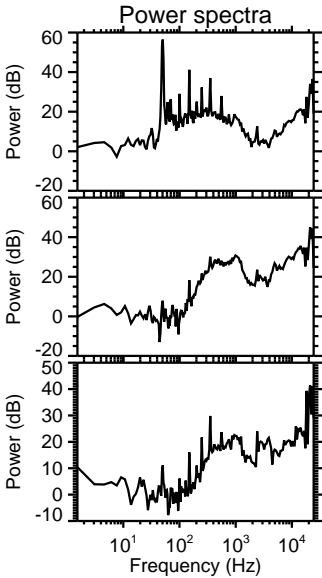
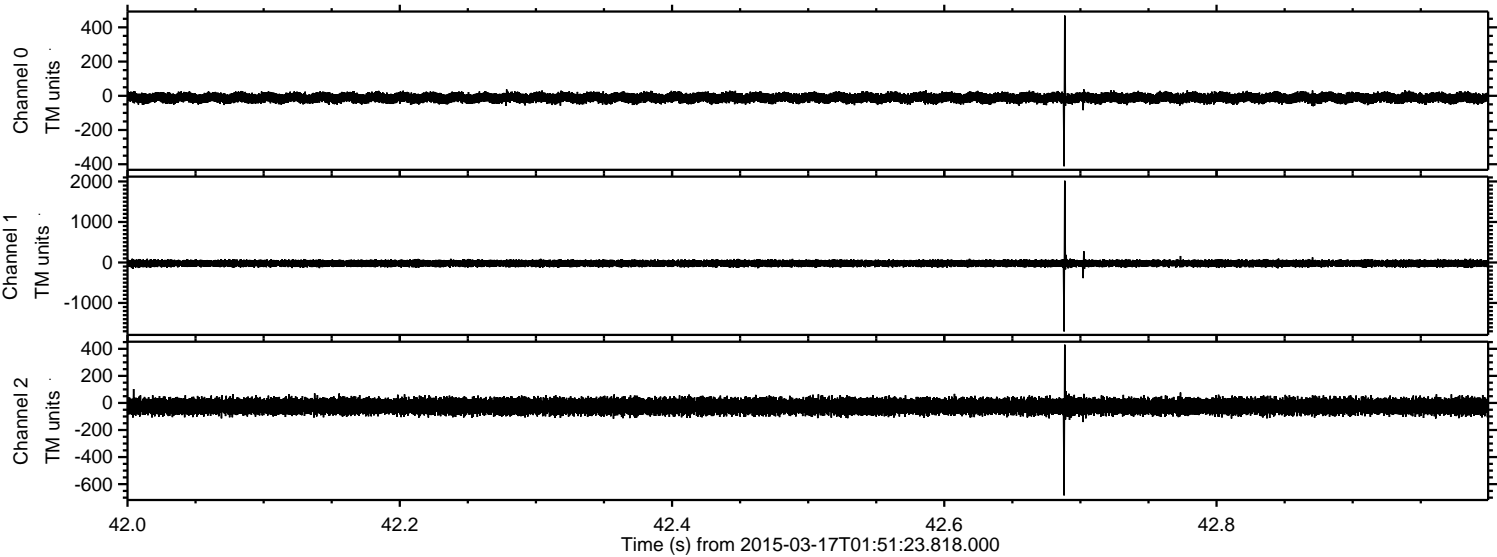

Processed Tue Mar 17 02:59:34 2015 by ELM ver.2012-10-06 from 001__elm20150317_015122__dat00.bin

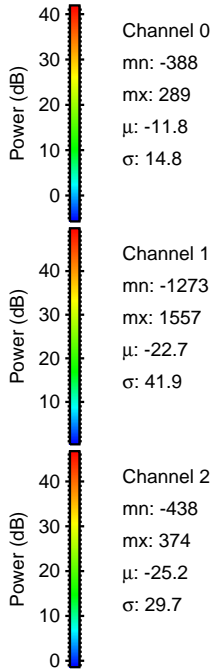
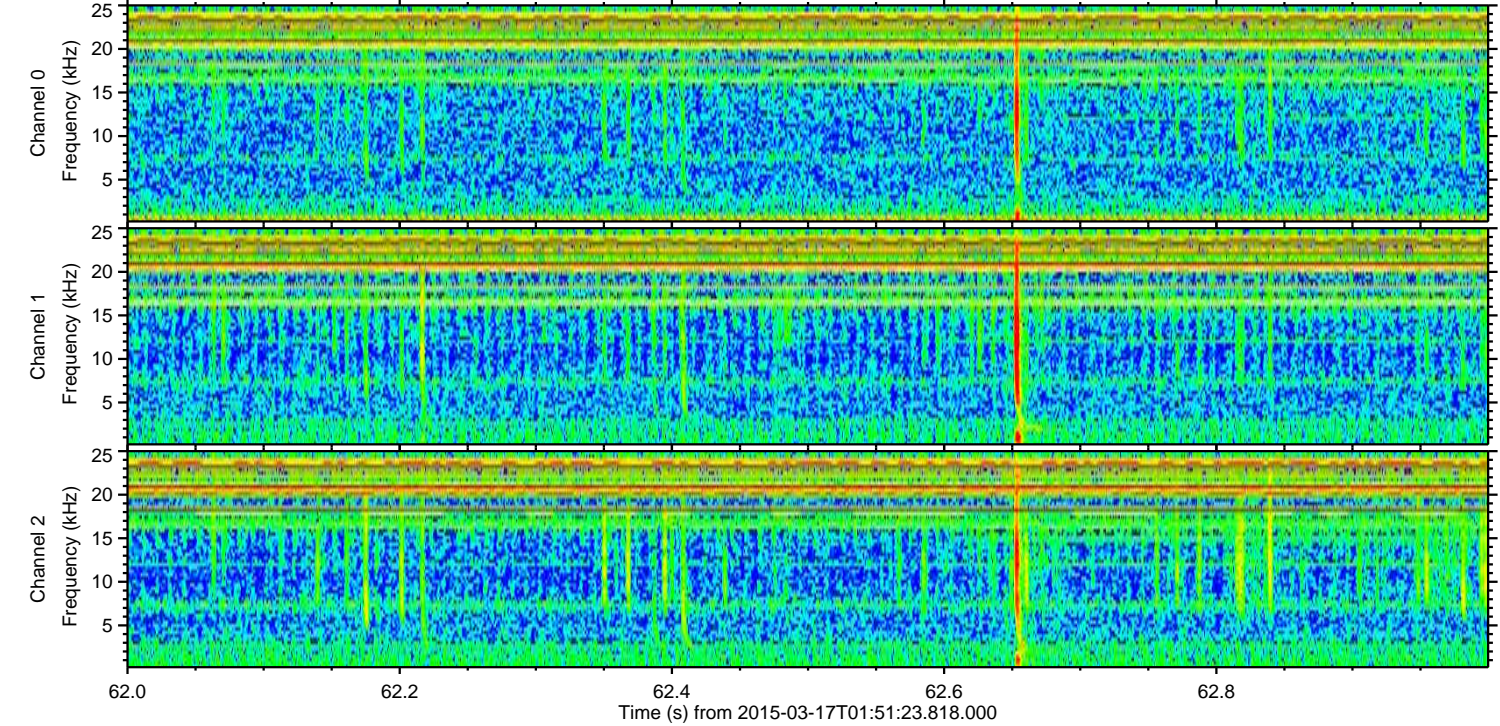
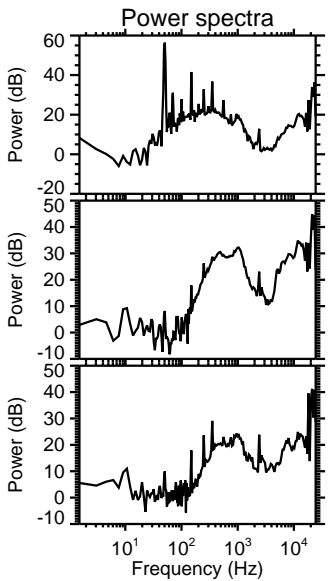
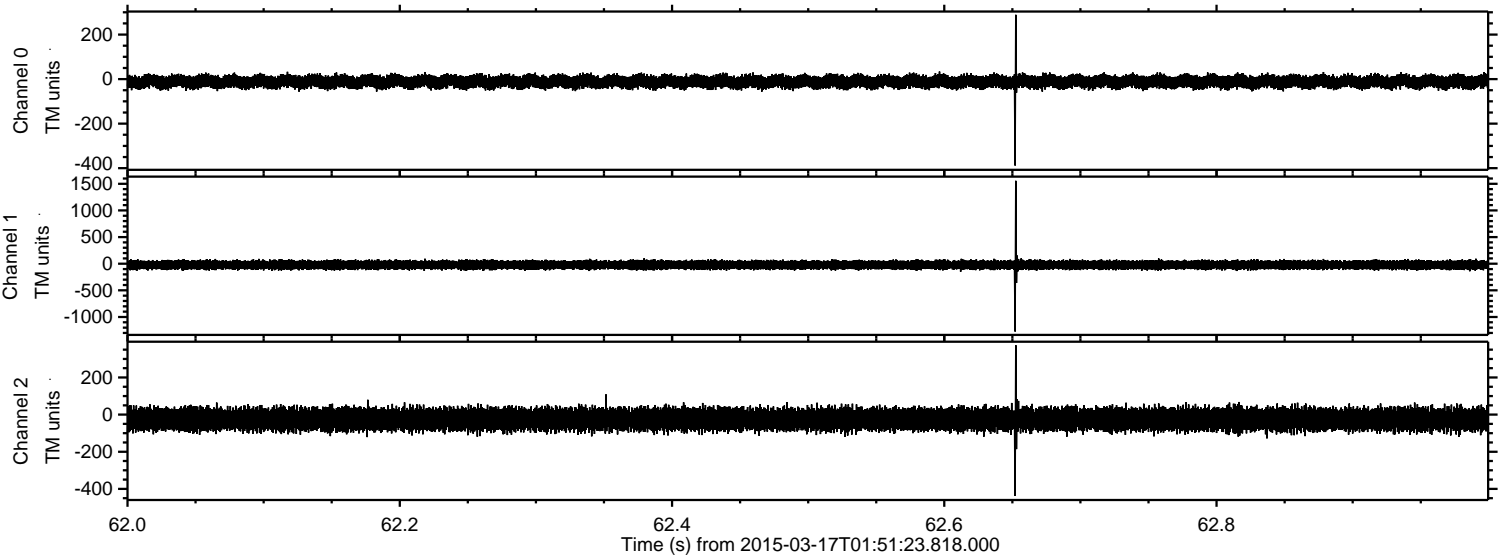

Processed Tue Mar 17 02:59:35 2015 by ELM ver.2012-10-06 from 001__elm20150317_015122__dat00.bin

