

ELMAVAN 3D WAVEFORMS (Measured data sampled at 50 kHz) 49789 packets of 144 samples from 2015-03-16T20:31:12.848.000.

Processed Mon Mar 16 21:39:15 2015 by ELM ver.2012-10-06 from 001__elm20150316_203111__dat00.bin

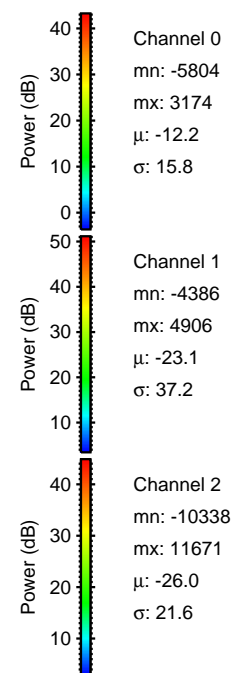
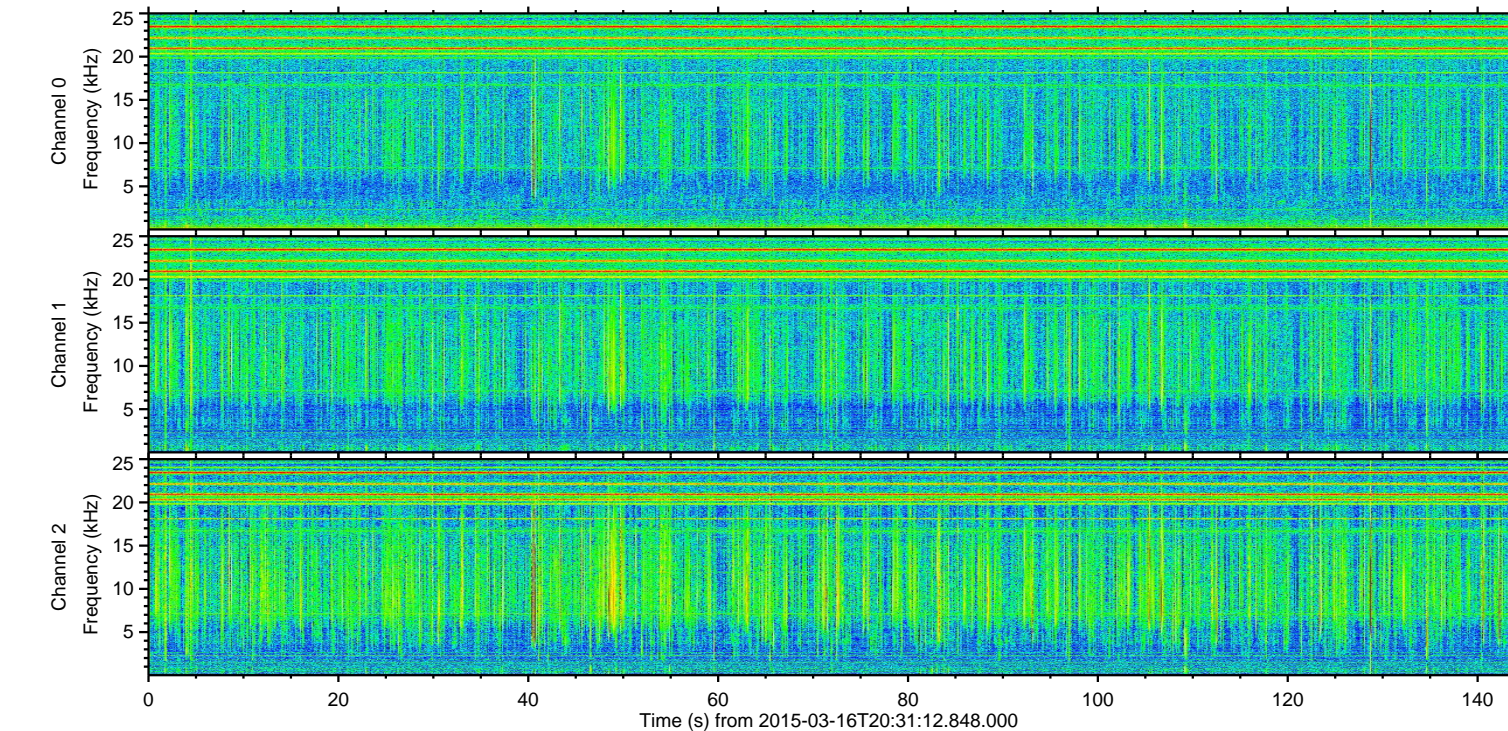
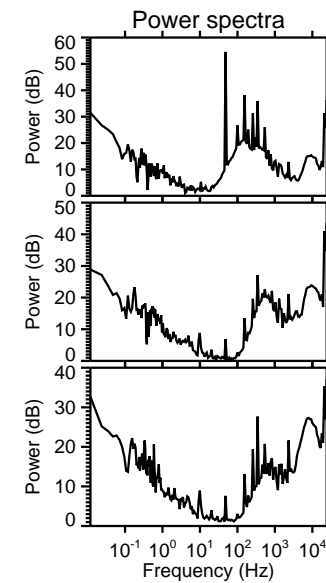
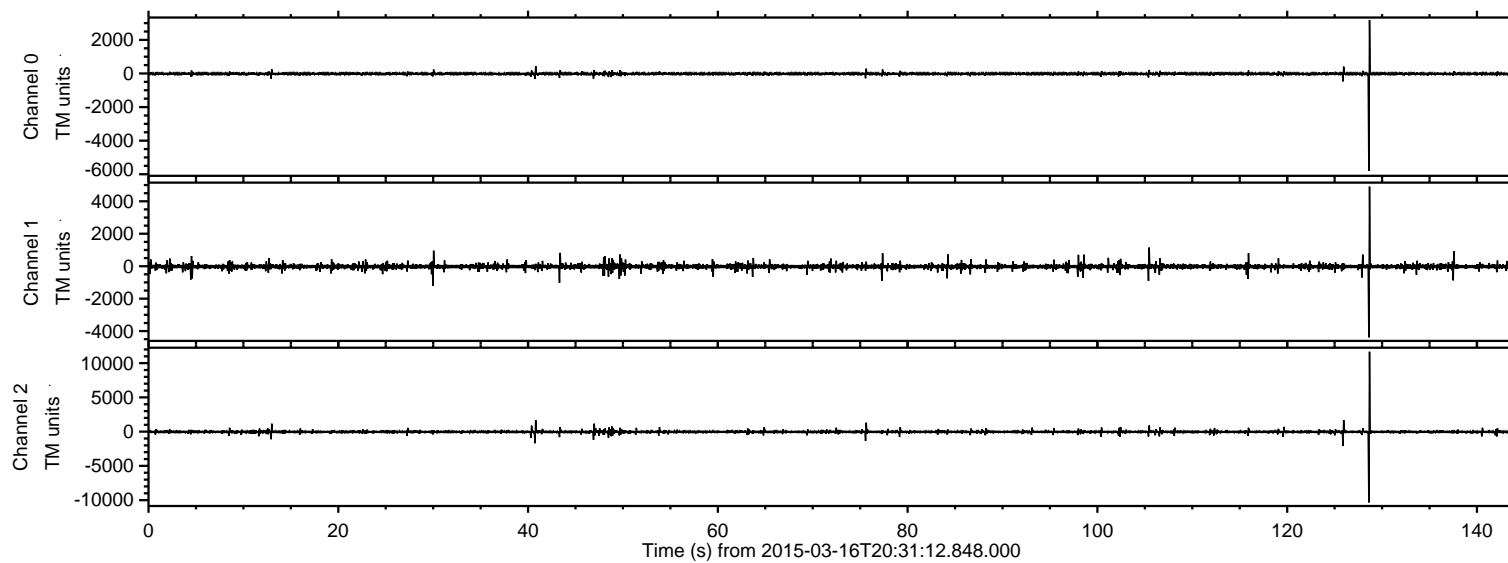

ELMAVAN 3D WAVEFORMS (Measured data sampled at 50 kHz) 49789 packets of 144 samples from 2015-03-16T20:31:12.848.000. Part 129/144

Processed Mon Mar 16 21:39:26 2015 by ELM ver.2012-10-06 from 001__elm20150316_203111__dat00.bin

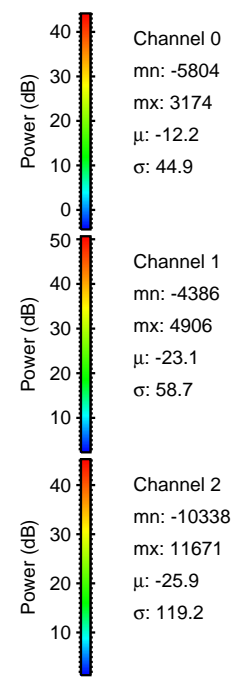
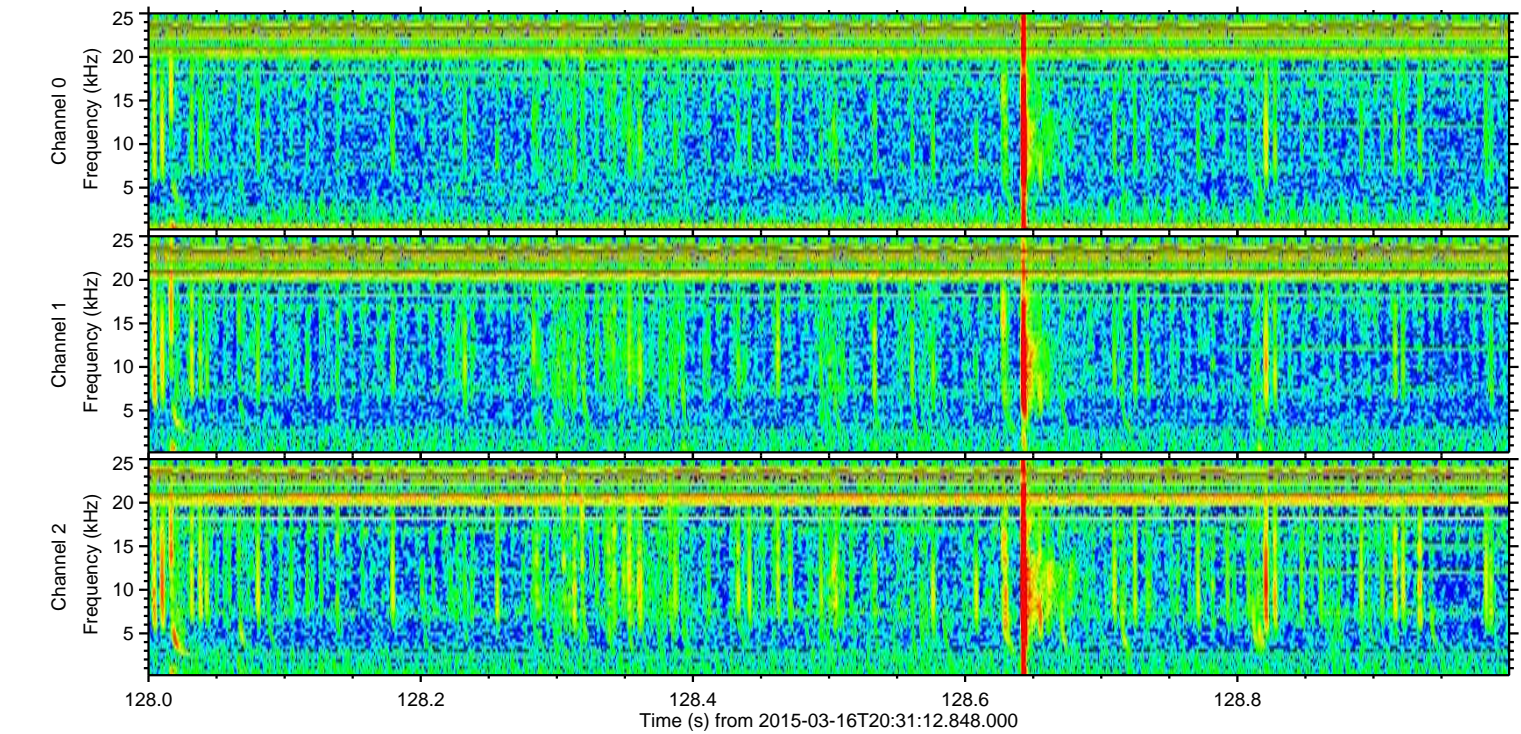
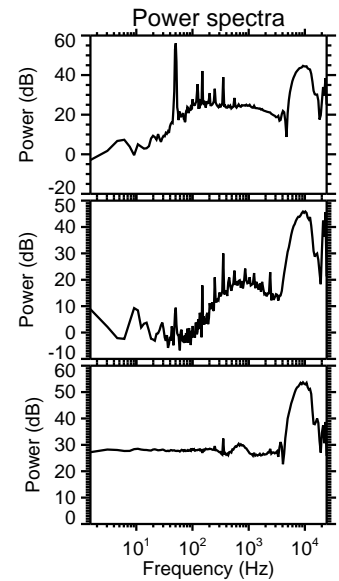
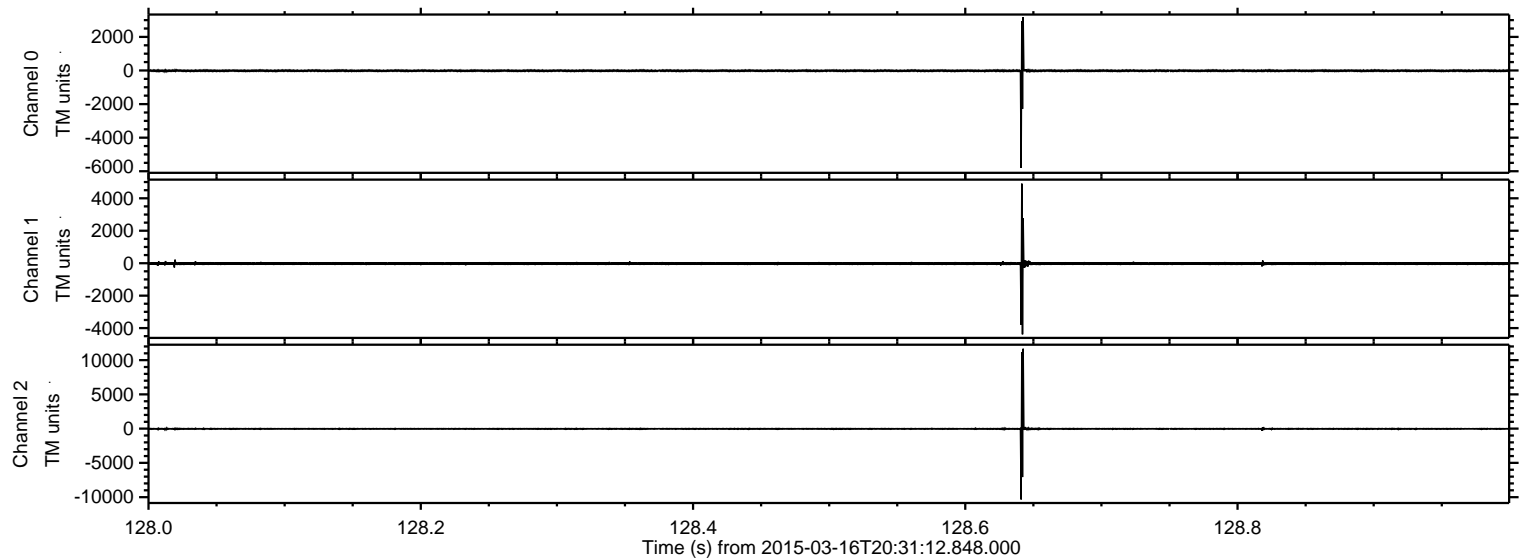

ELMAVAN 3D WAVEFORMS (Measured data sampled at 50 kHz) 49789 packets of 144 samples from 2015-03-16T20:31:12.848.000. Part 126/144

Processed Mon Mar 16 21:39:27 2015 by ELM ver.2012-10-06 from 001__elm20150316_203111__dat00.bin

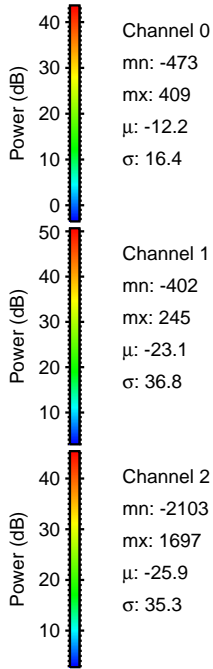
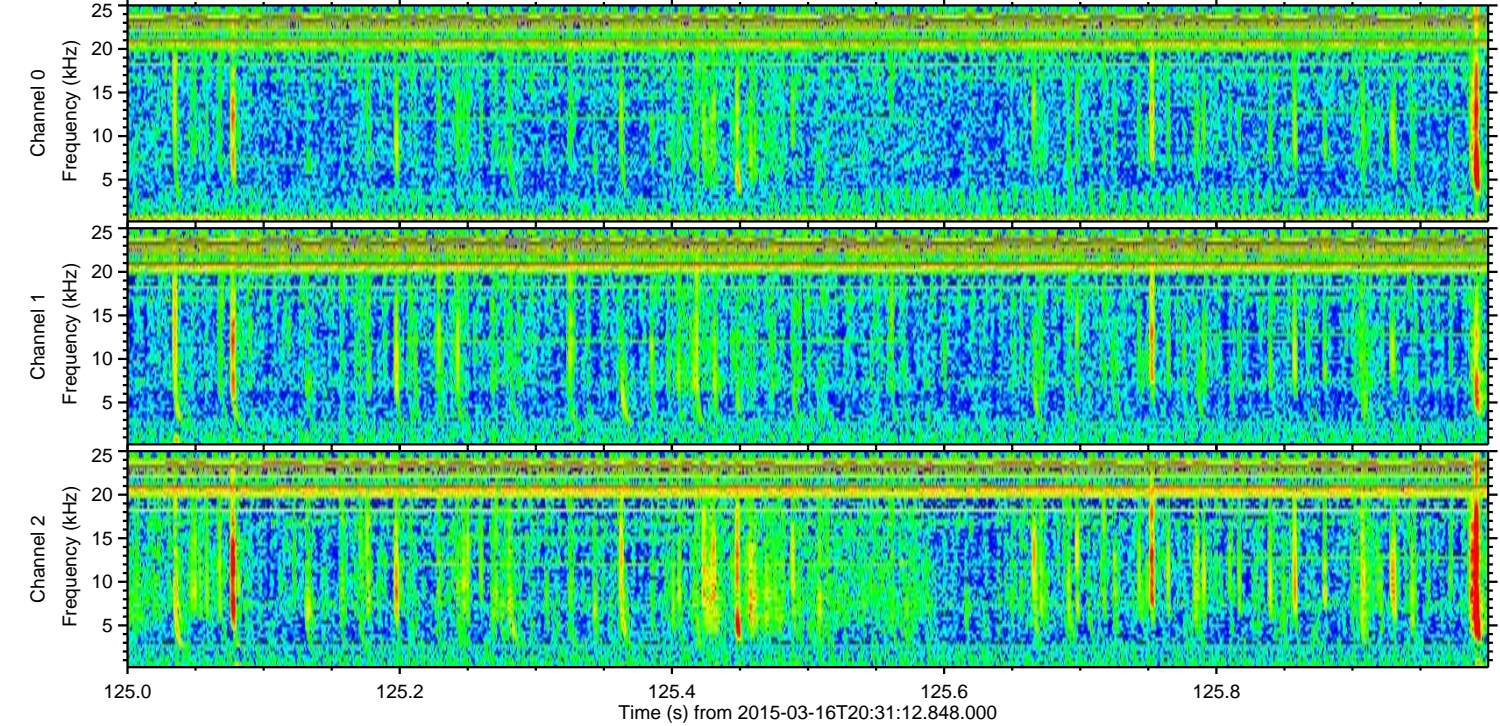
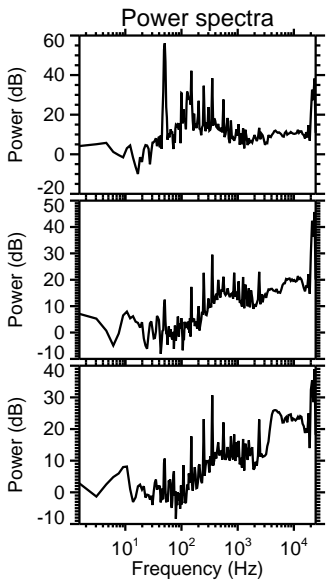
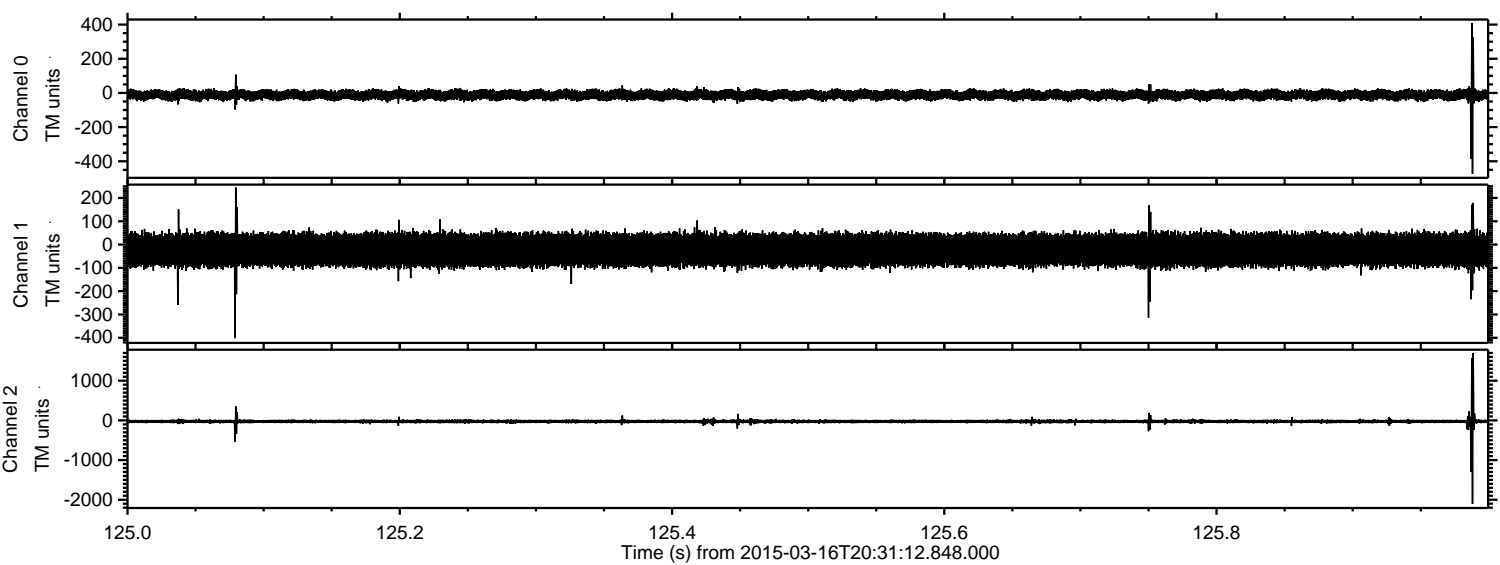

Processed Mon Mar 16 21:39:28 2015 by ELM ver.2012-10-06 from 001__elm20150316_203111__dat00.bin

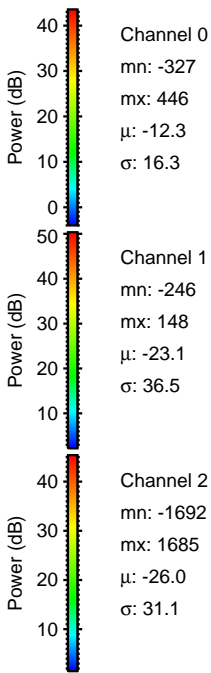
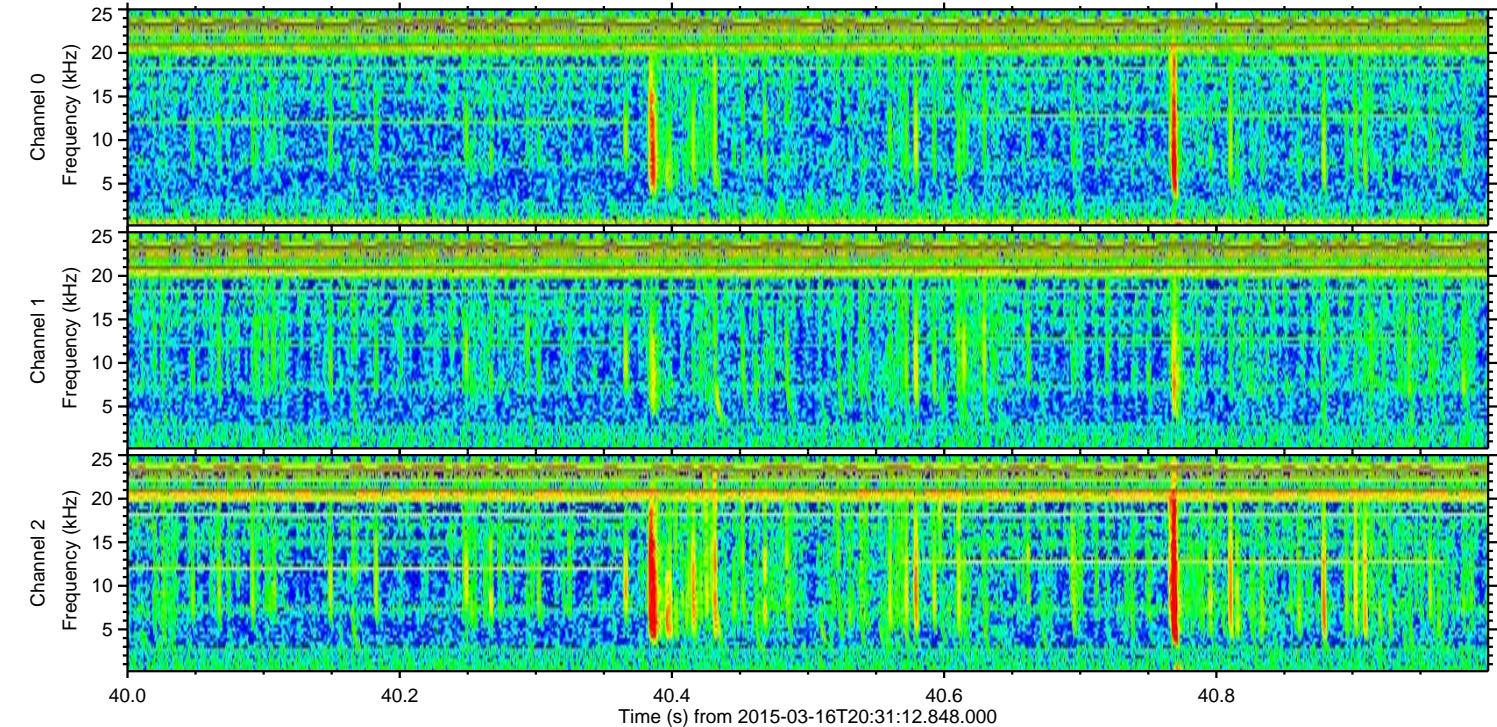
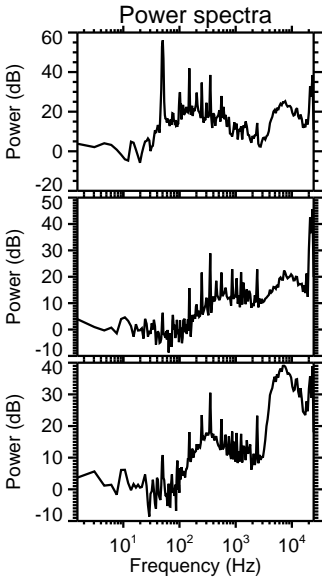
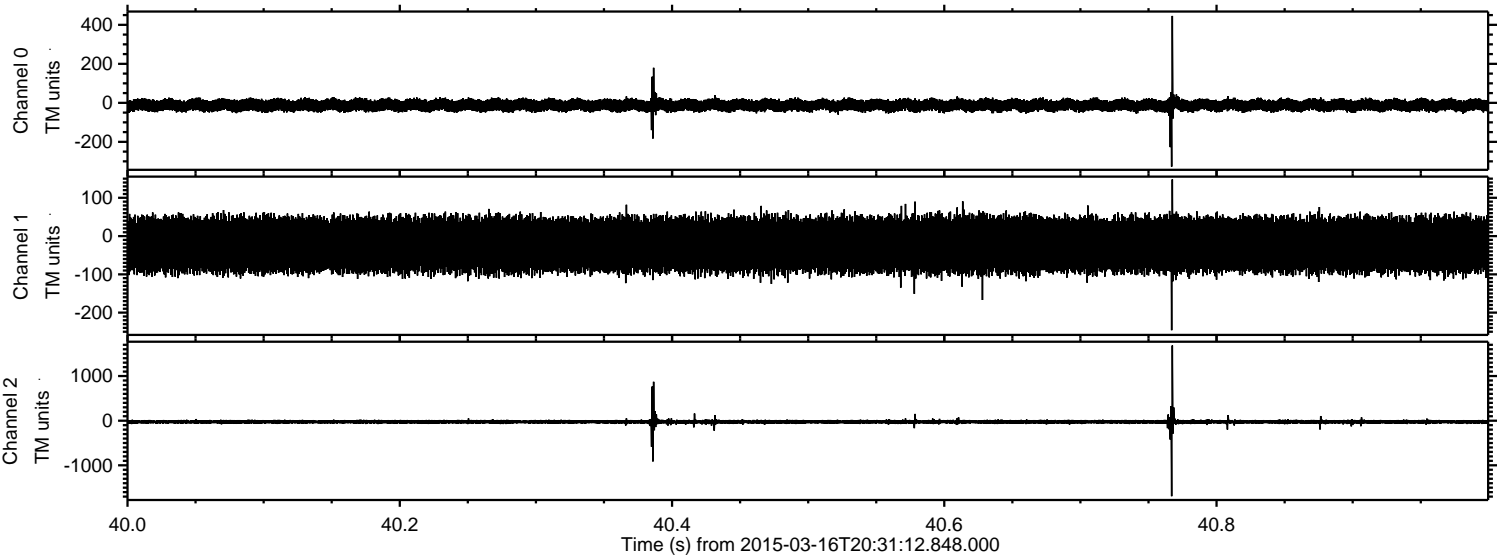

Processed Mon Mar 16 21:39:29 2015 by ELM ver.2012-10-06 from 001__elm20150316_203111__dat00.bin

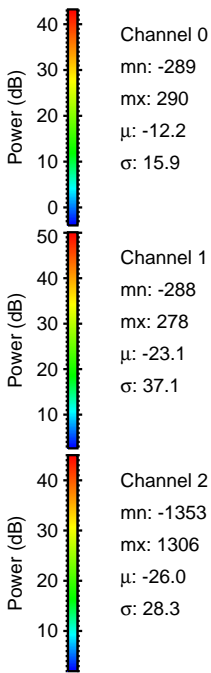
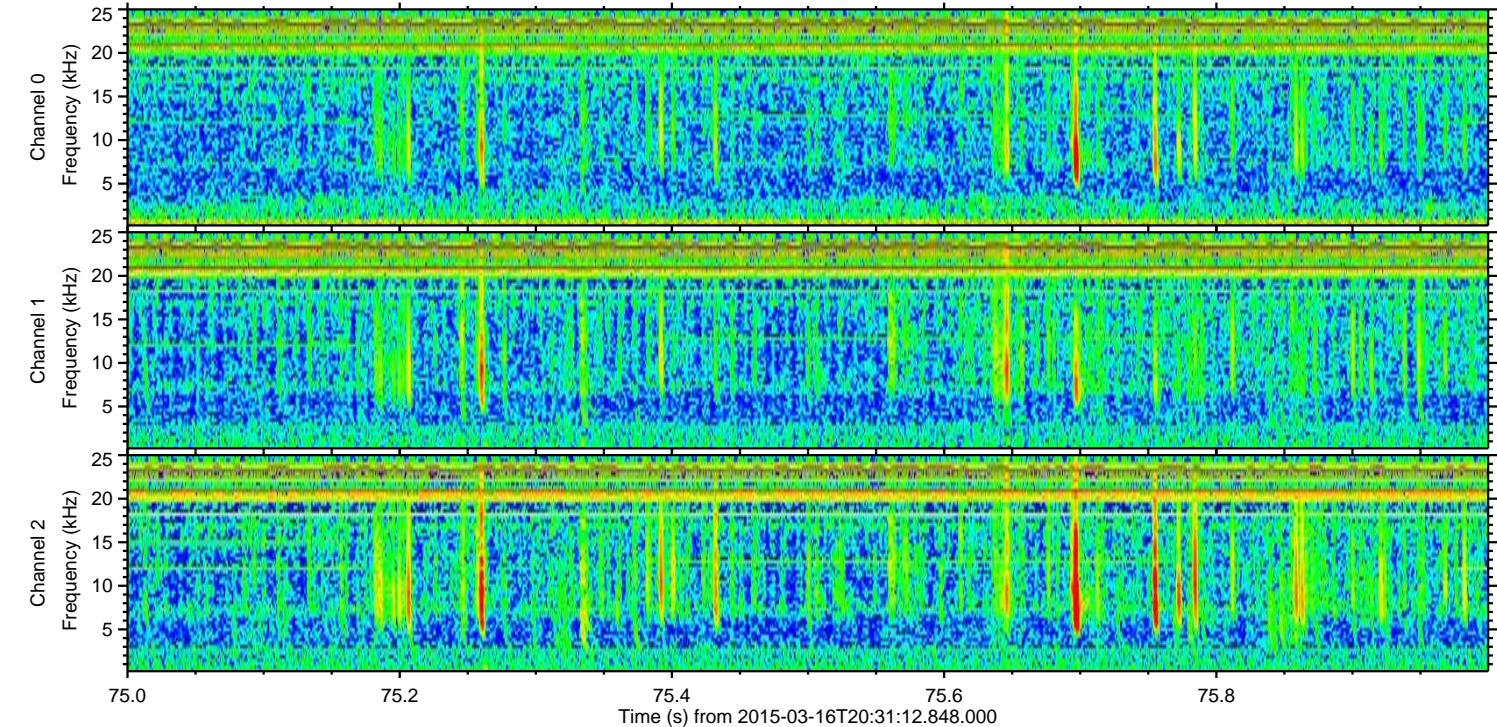
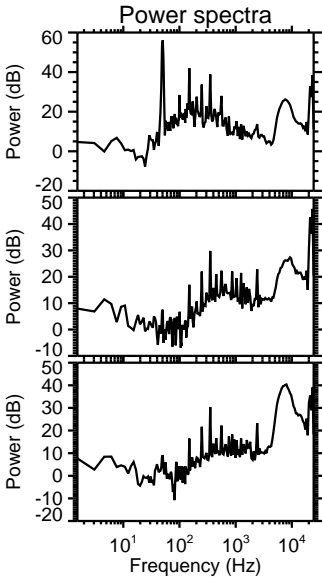
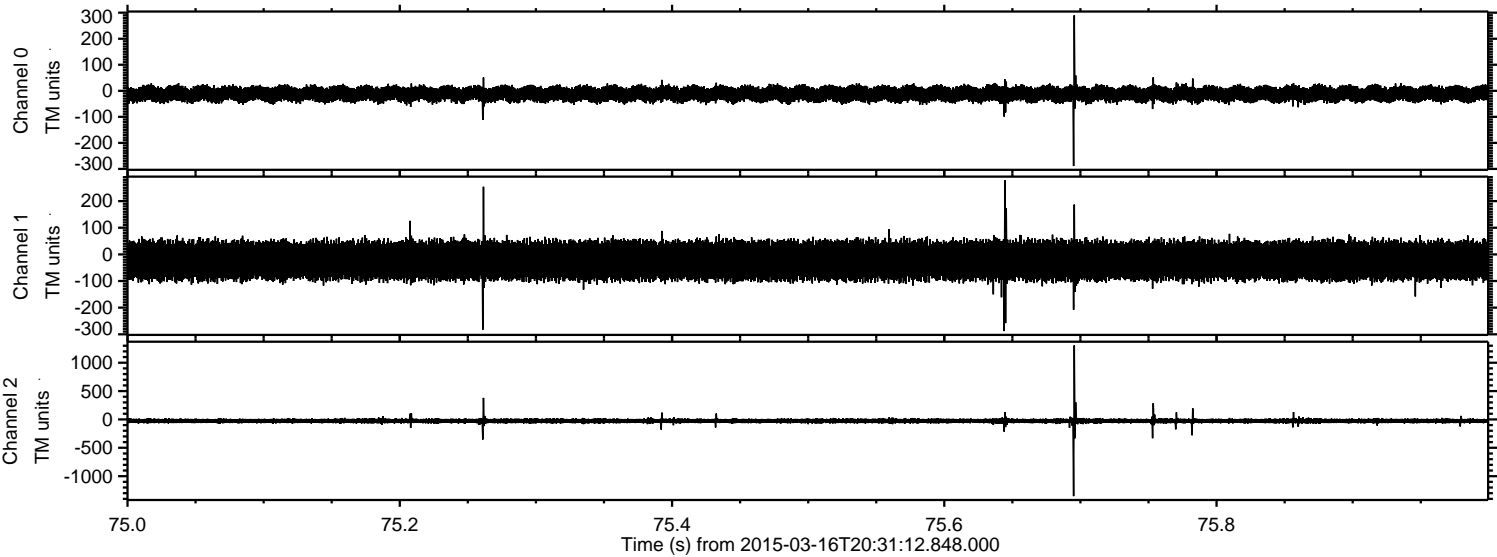

Processed Mon Mar 16 21:39:30 2015 by ELM ver.2012-10-06 from 001__elm20150316_203111__dat00.bin

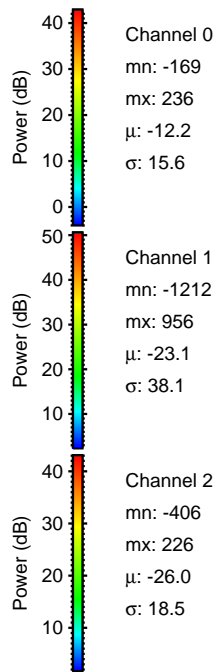
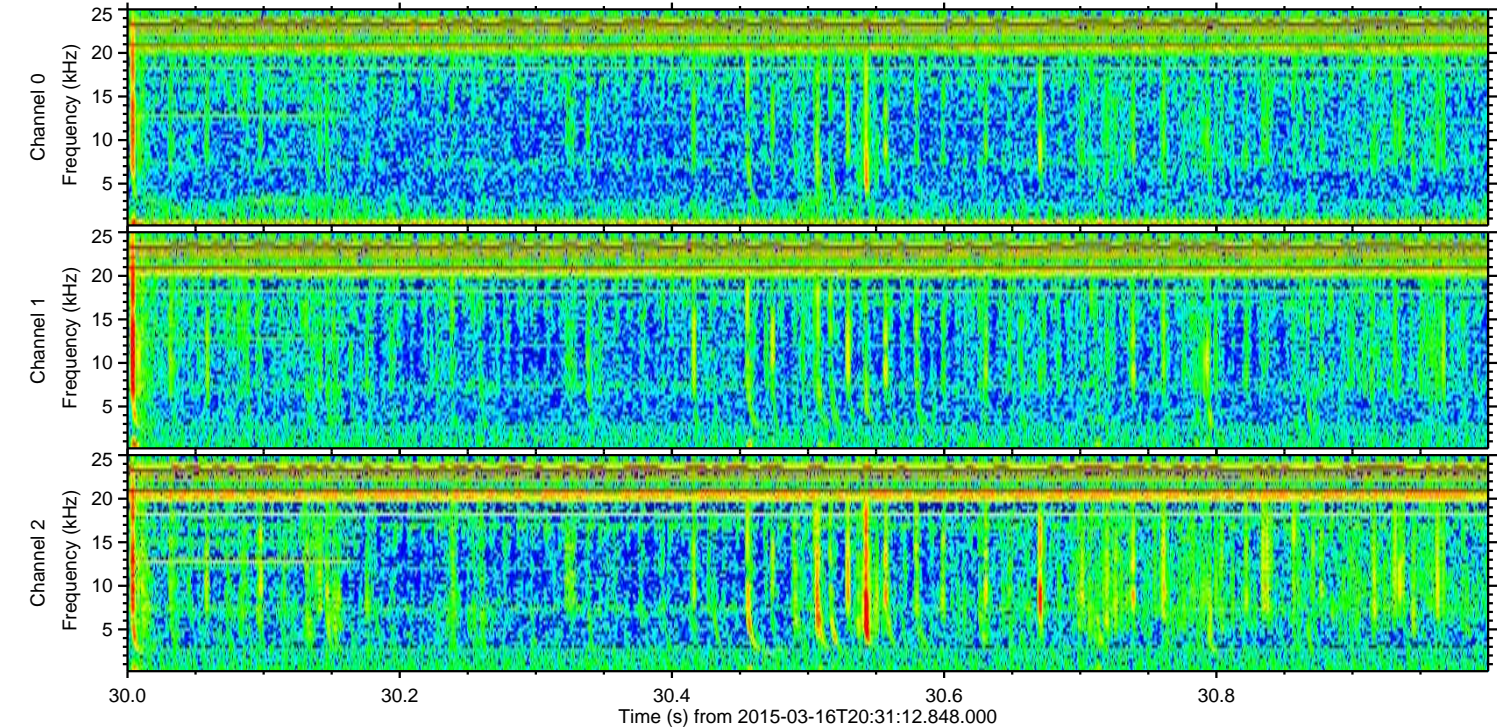
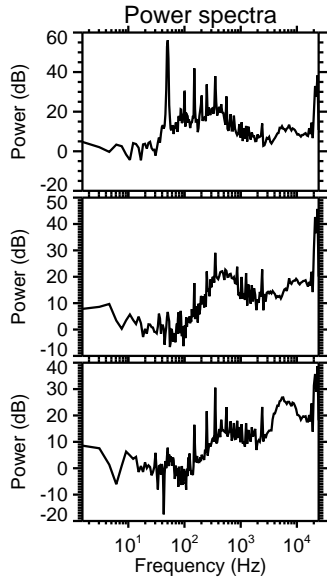
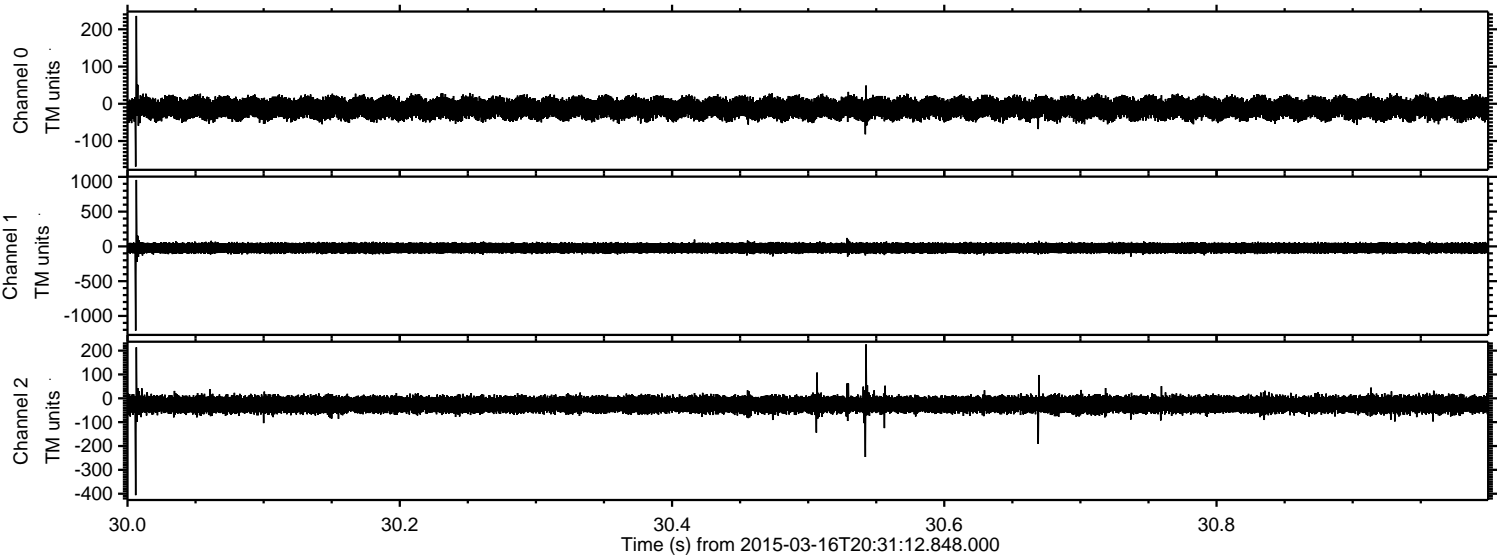

Processed Mon Mar 16 21:39:31 2015 by ELM ver.2012-10-06 from 001__elm20150316_203111__dat00.bin

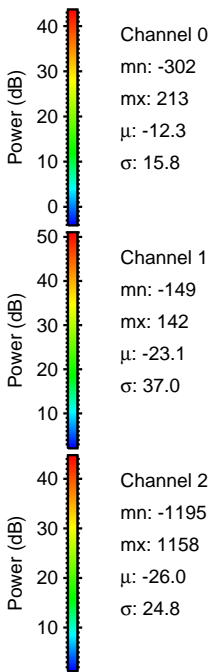
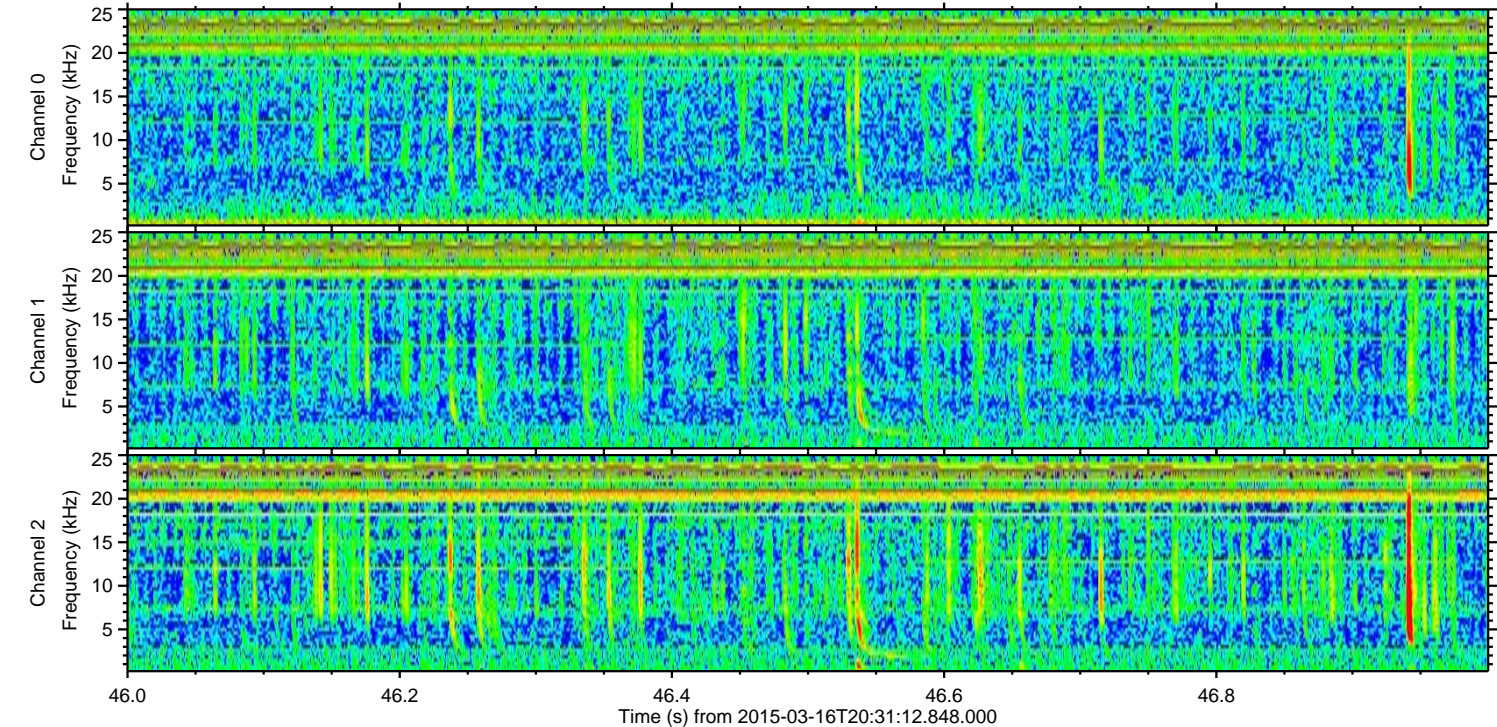
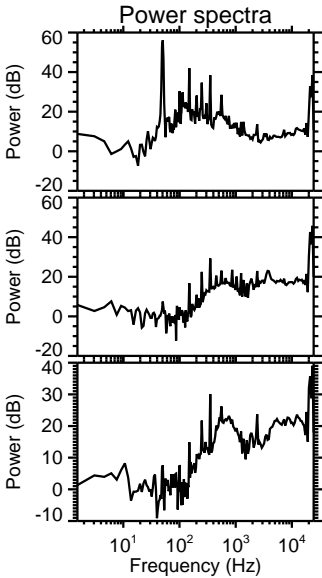
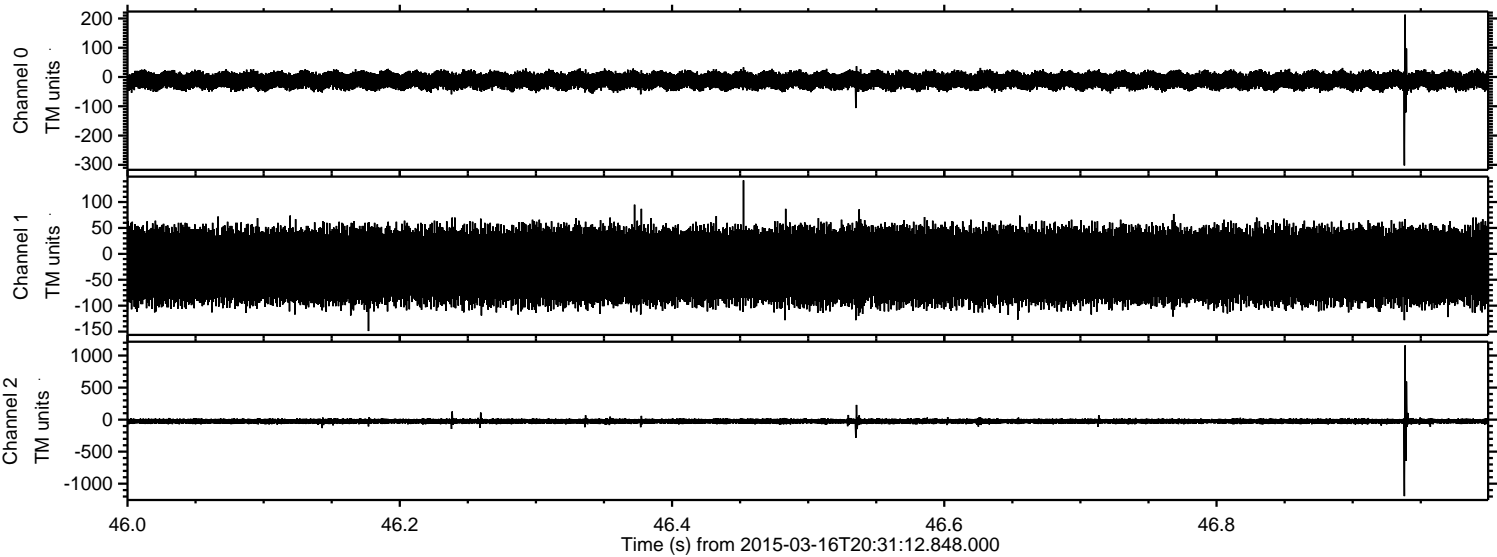

Processed Mon Mar 16 21:39:32 2015 by ELM ver.2012-10-06 from 001__elm20150316_203111__dat00.bin

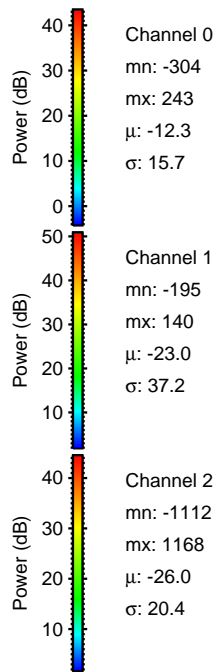
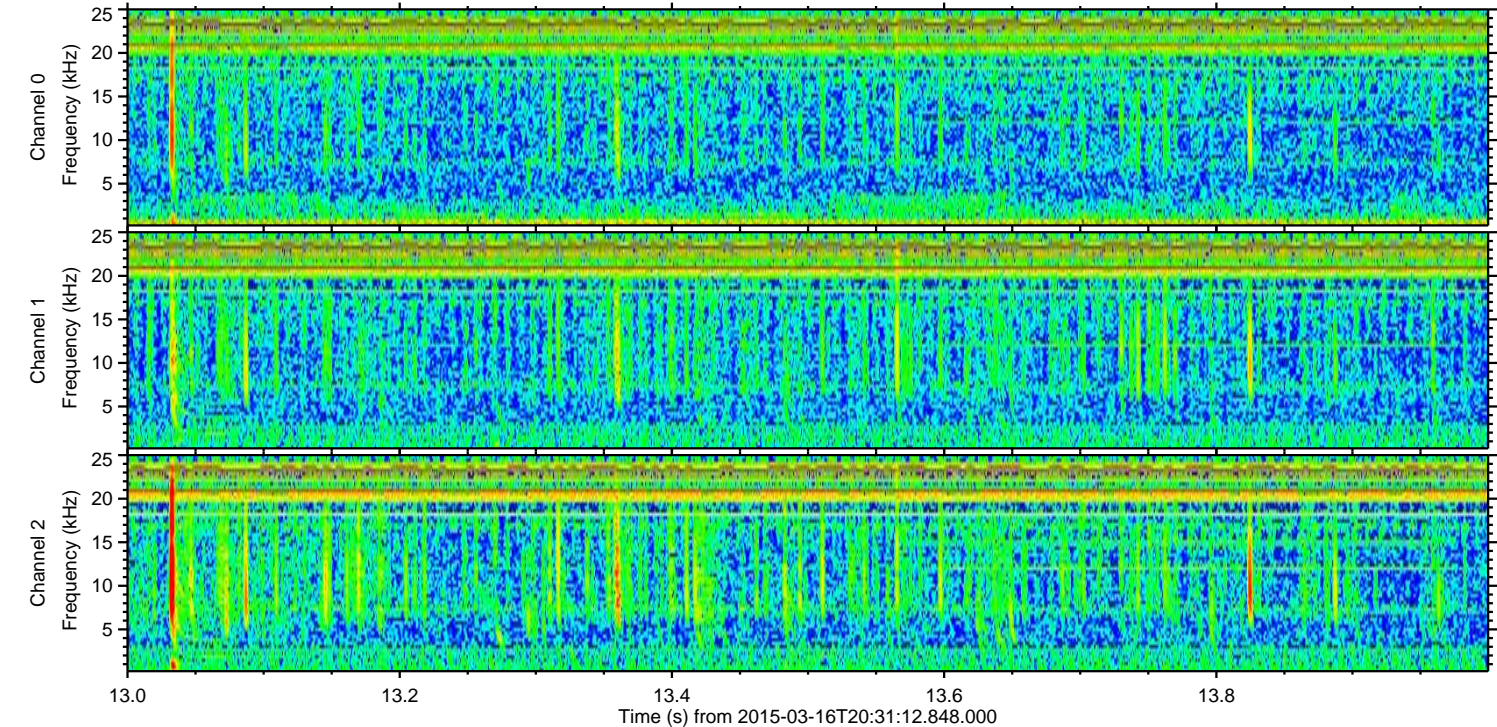
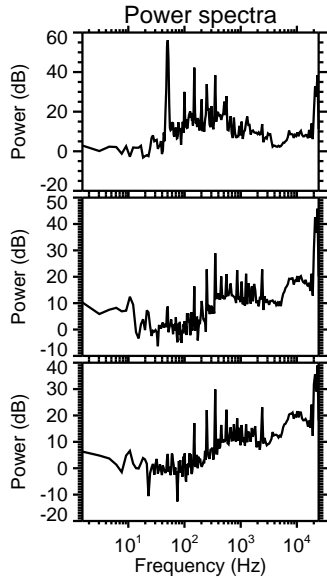
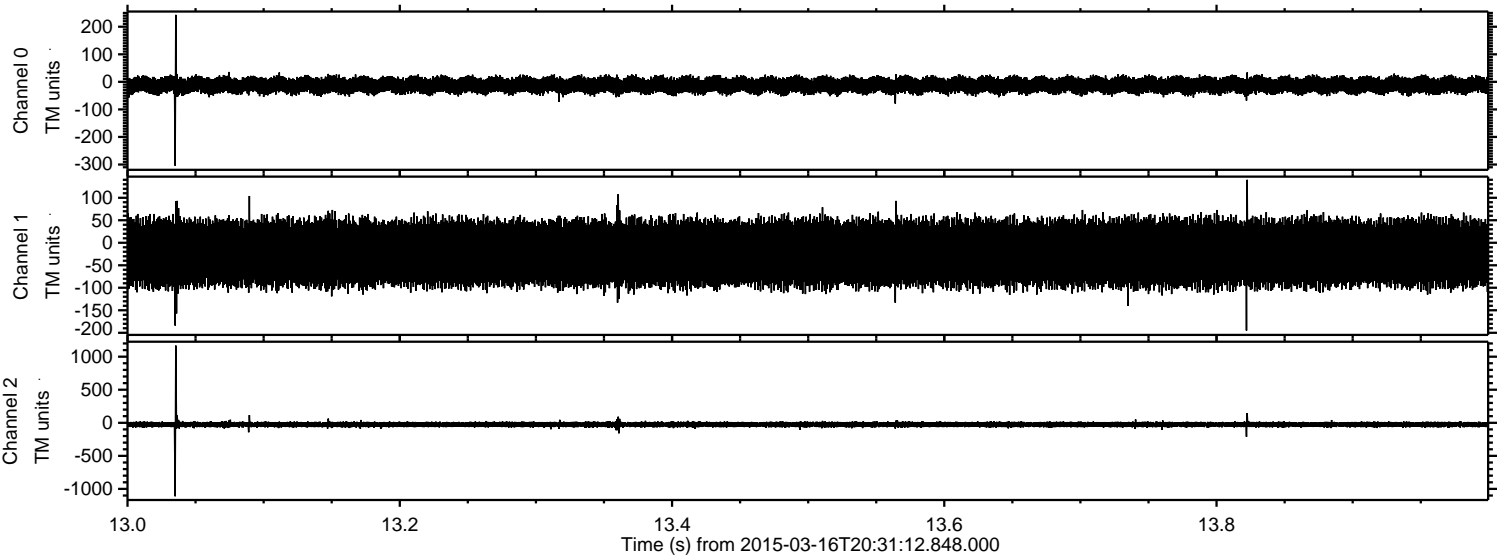

Processed Mon Mar 16 21:39:33 2015 by ELM ver.2012-10-06 from 001__elm20150316_203111__dat00.bin

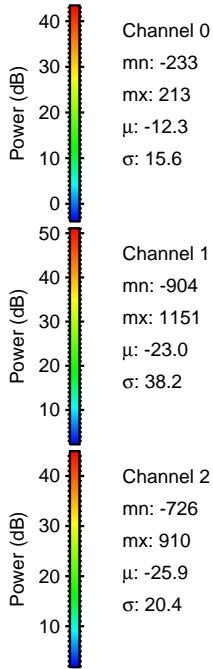
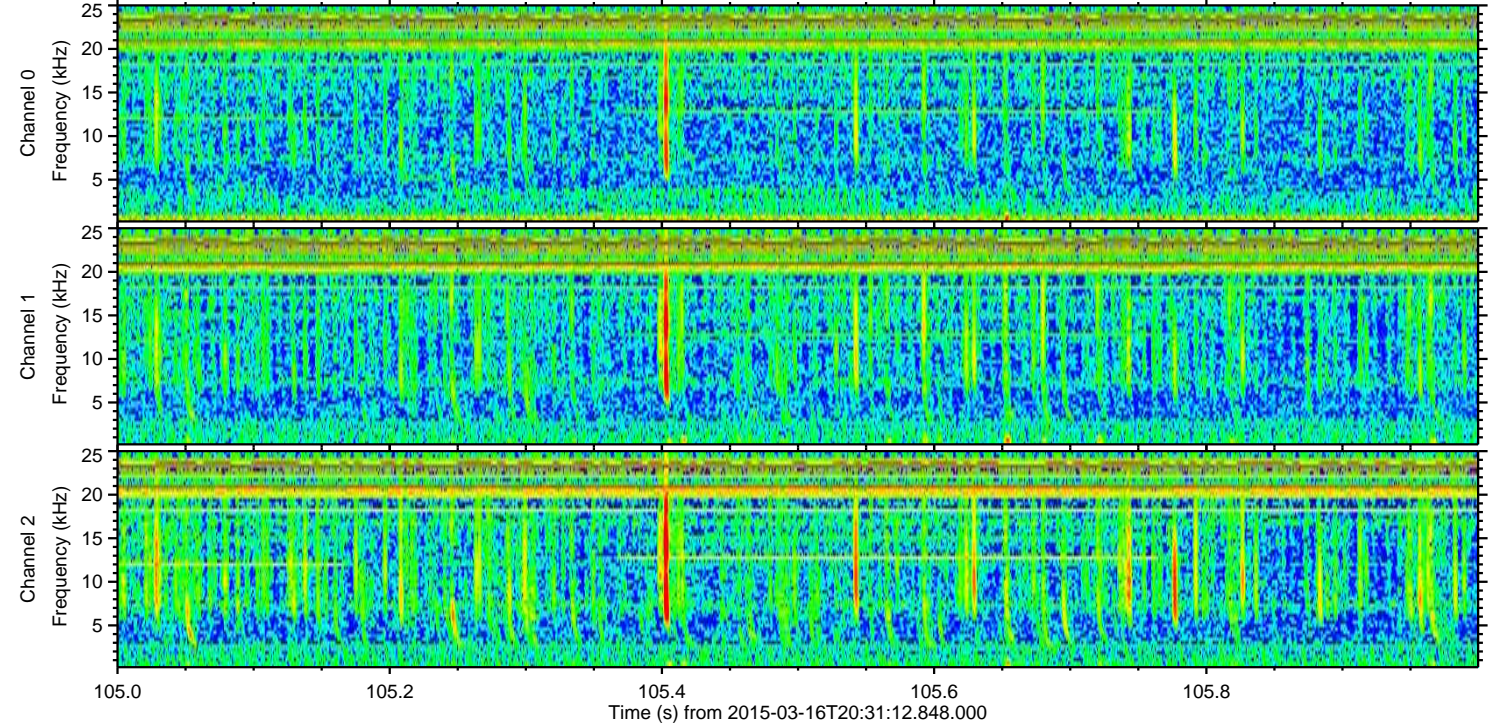
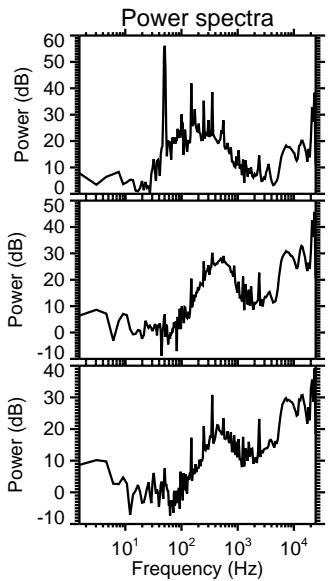
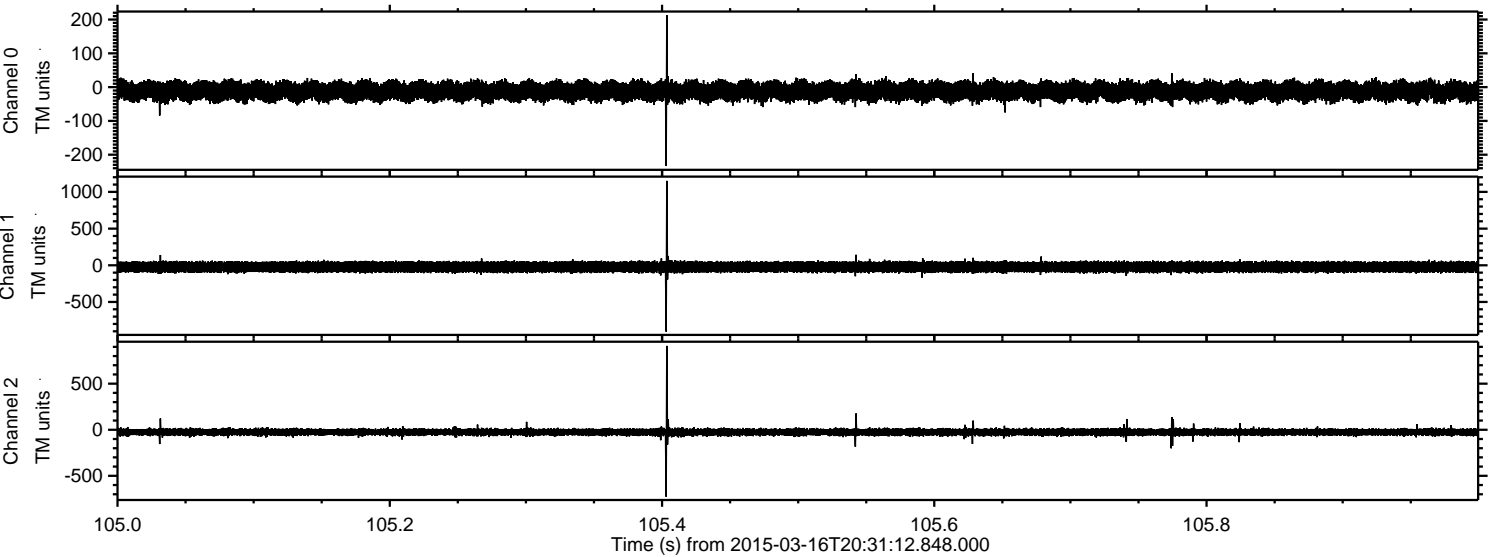

Processed Mon Mar 16 21:39:34 2015 by ELM ver.2012-10-06 from 001__elm20150316_203111__dat00.bin

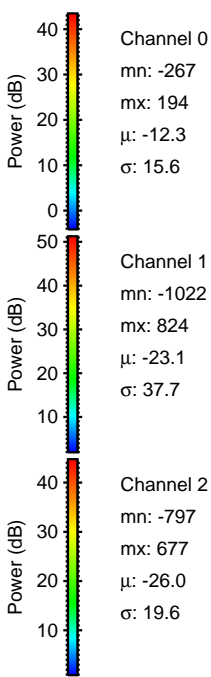
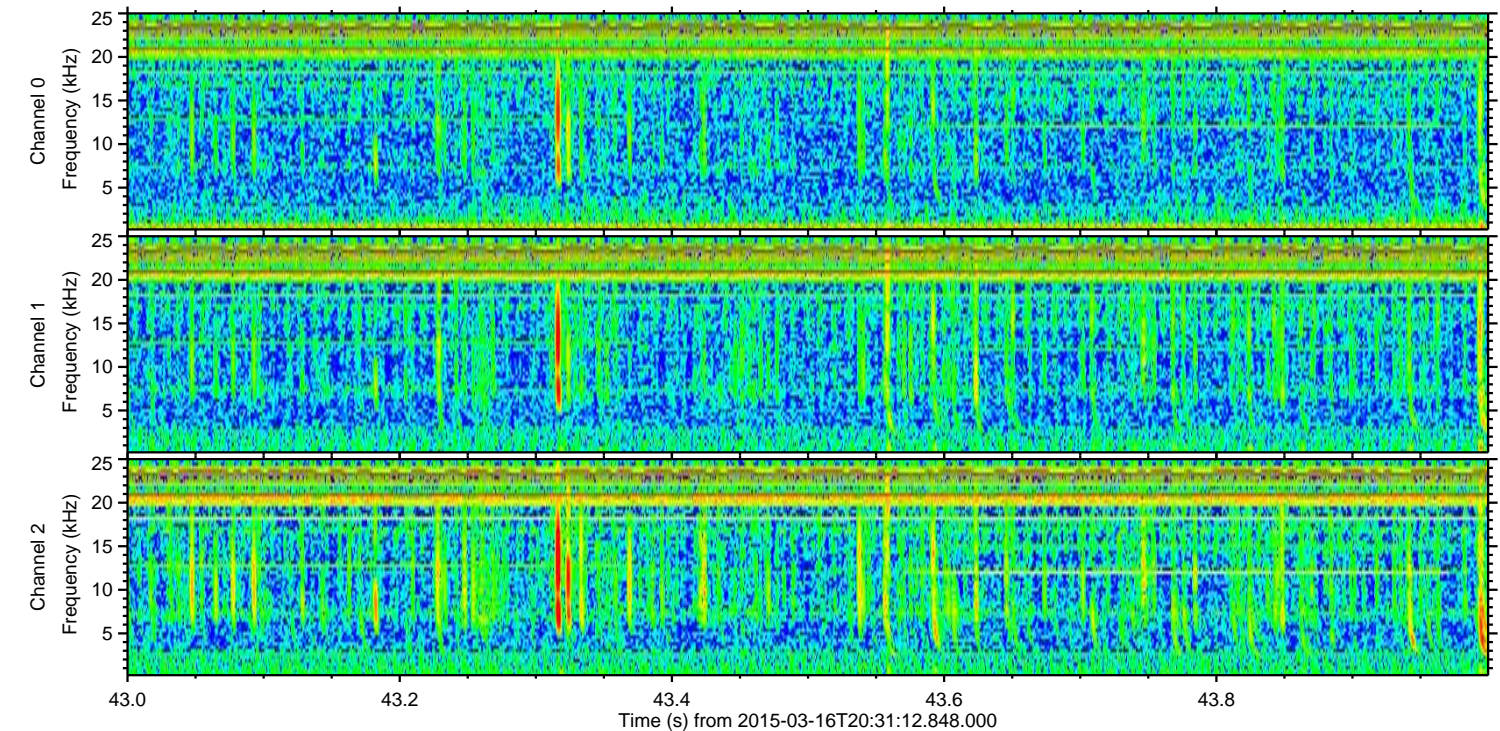
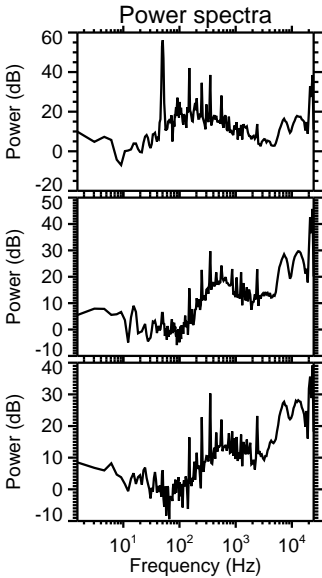
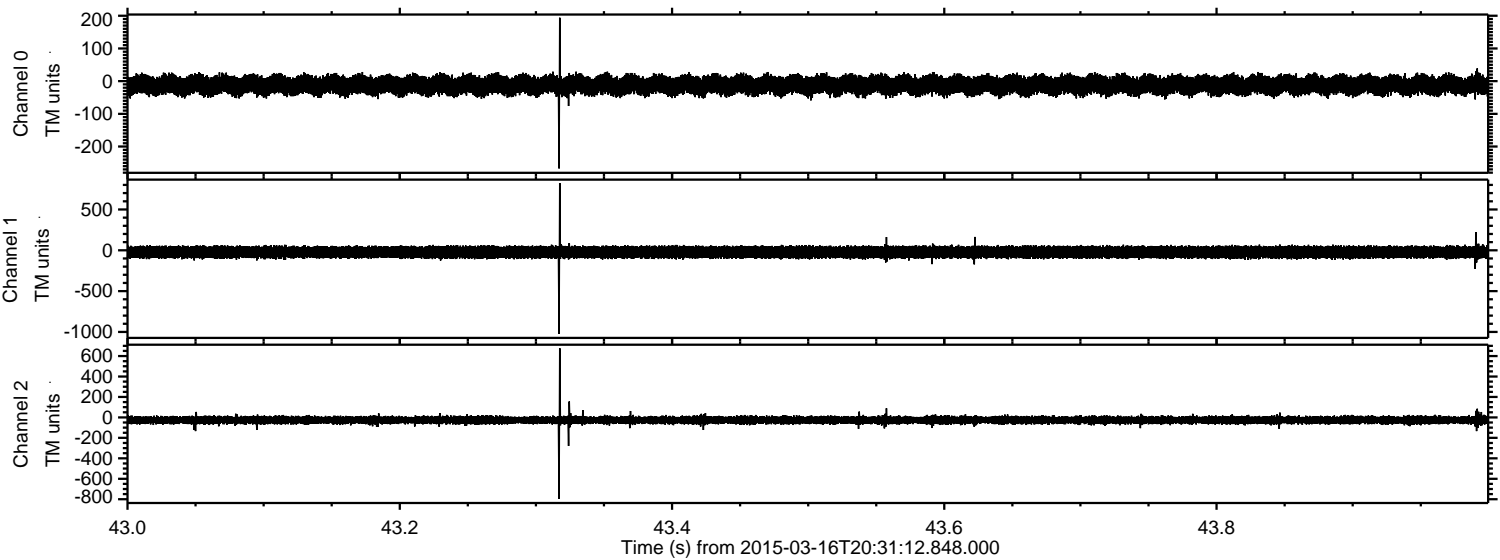

Channel 0
mn: -267
mx: 194
 μ : -12.3
 σ : 15.6

Channel 1
mn: -1022
mx: 824
 μ : -23.1
 σ : 37.7

Channel 2
mn: -797
mx: 677
 μ : -26.0
 σ : 19.6

Processed Mon Mar 16 21:39:35 2015 by ELM ver.2012-10-06 from 001__elm20150316_203111__dat00.bin

