

ELMAVAN 3D WAVEFORMS (Measured data sampled at 50 kHz) 49793 packets of 144 samples from 2015-03-16T18:31:08.733.000.

Processed Mon Mar 16 19:54:01 2015 by ELM ver.2012-10-06 from 001__elm20150316_183107__dat00.bin

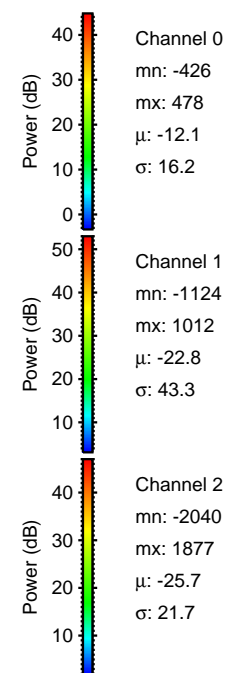

Processed Mon Mar 16 19:54:13 2015 by ELM ver.2012-10-06 from 001__elm20150316_183107__dat00.bin

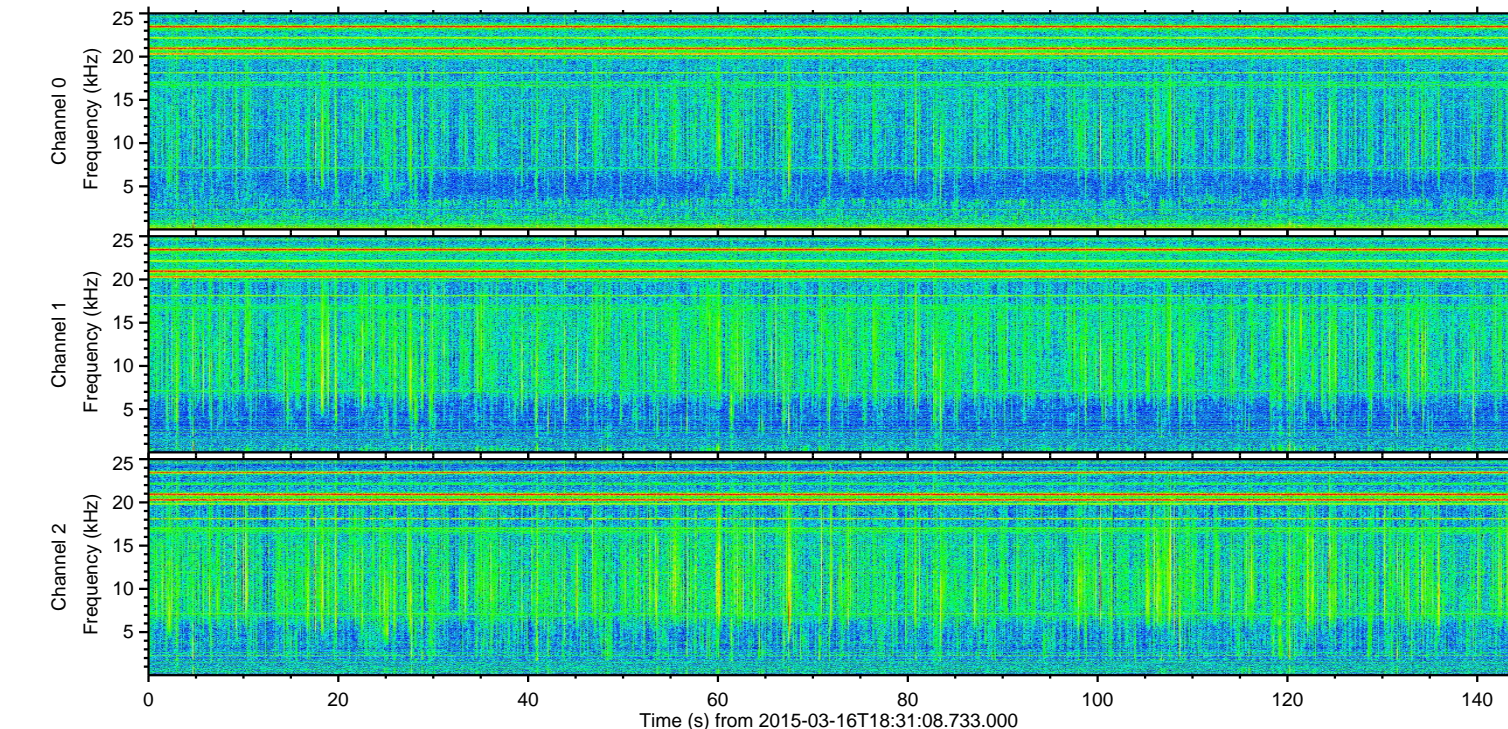
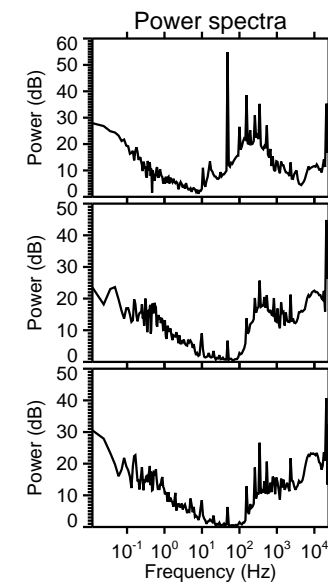
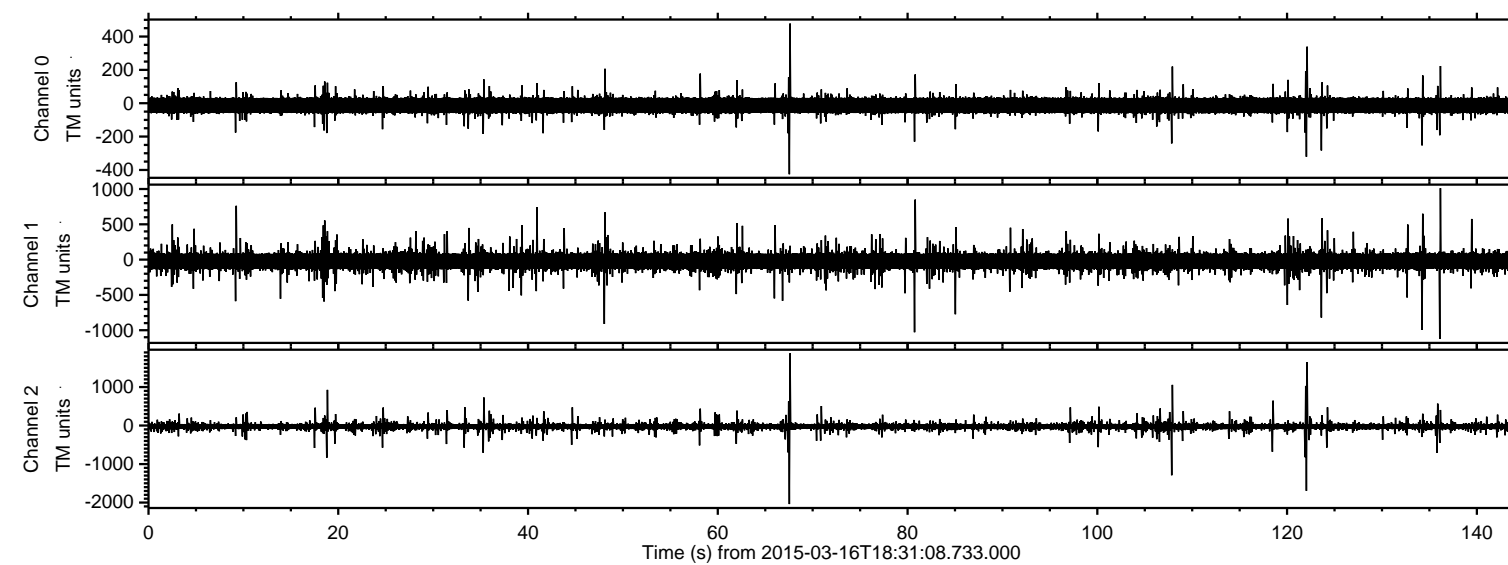
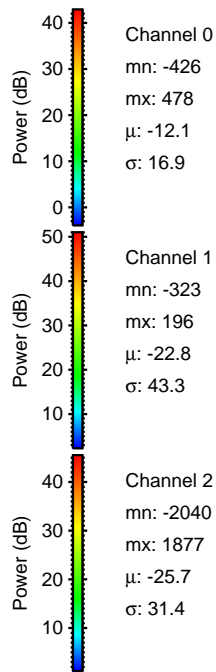
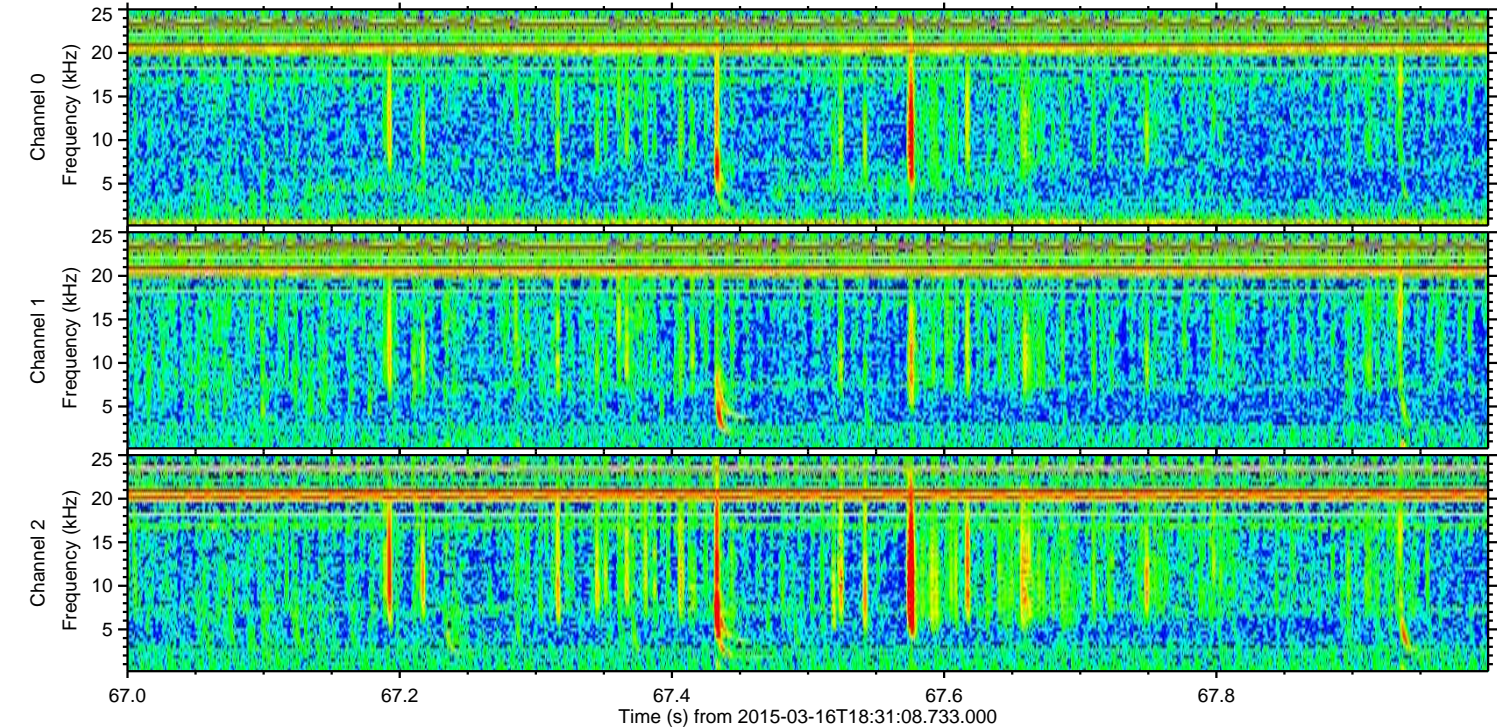
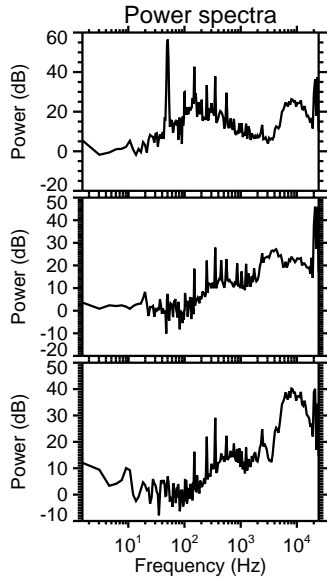
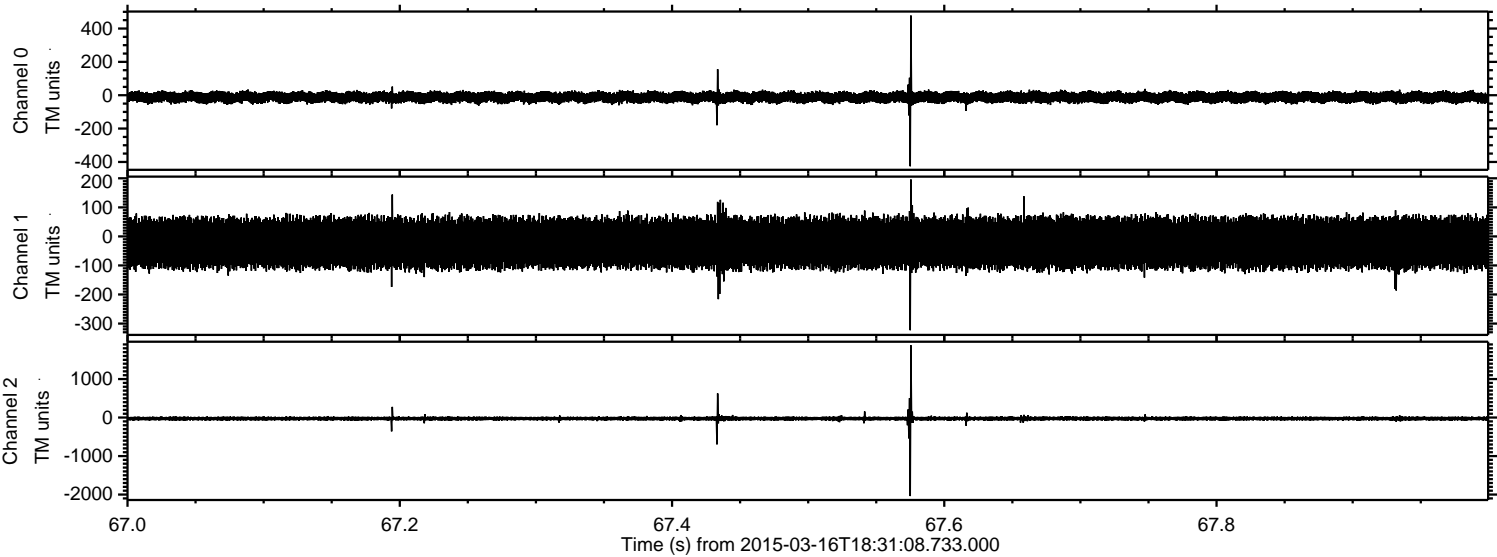

ELMAVAN 3D WAVEFORMS (Measured data sampled at 50 kHz) 49793 packets of 144 samples from 2015-03-16T18:31:08.733.000. Part 123/144

Processed Mon Mar 16 19:54:14 2015 by ELM ver.2012-10-06 from 001__elm20150316_183107__dat00.bin

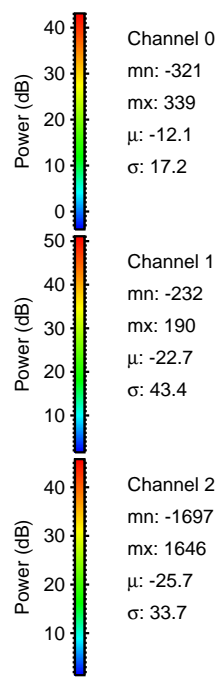
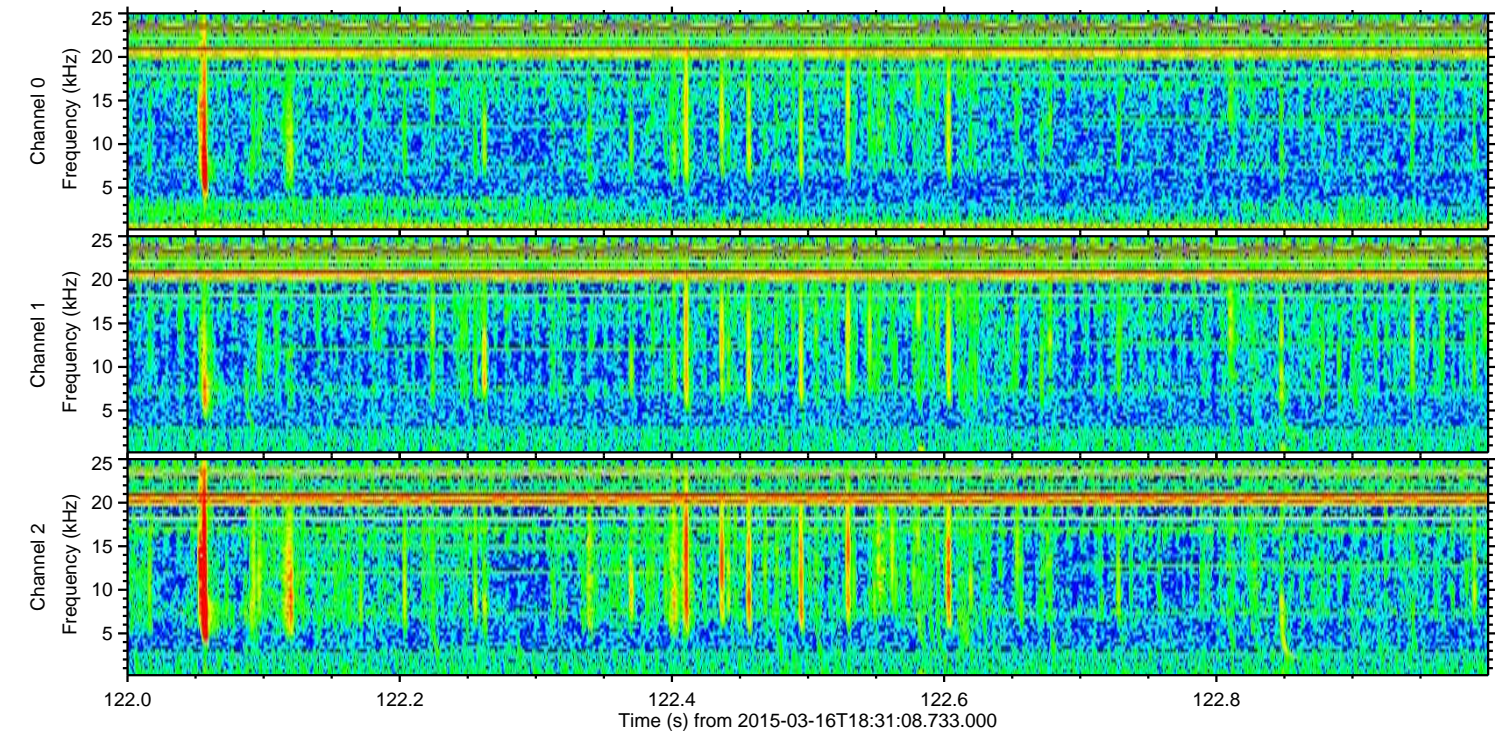
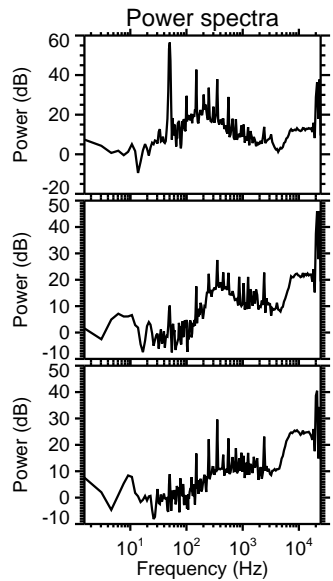
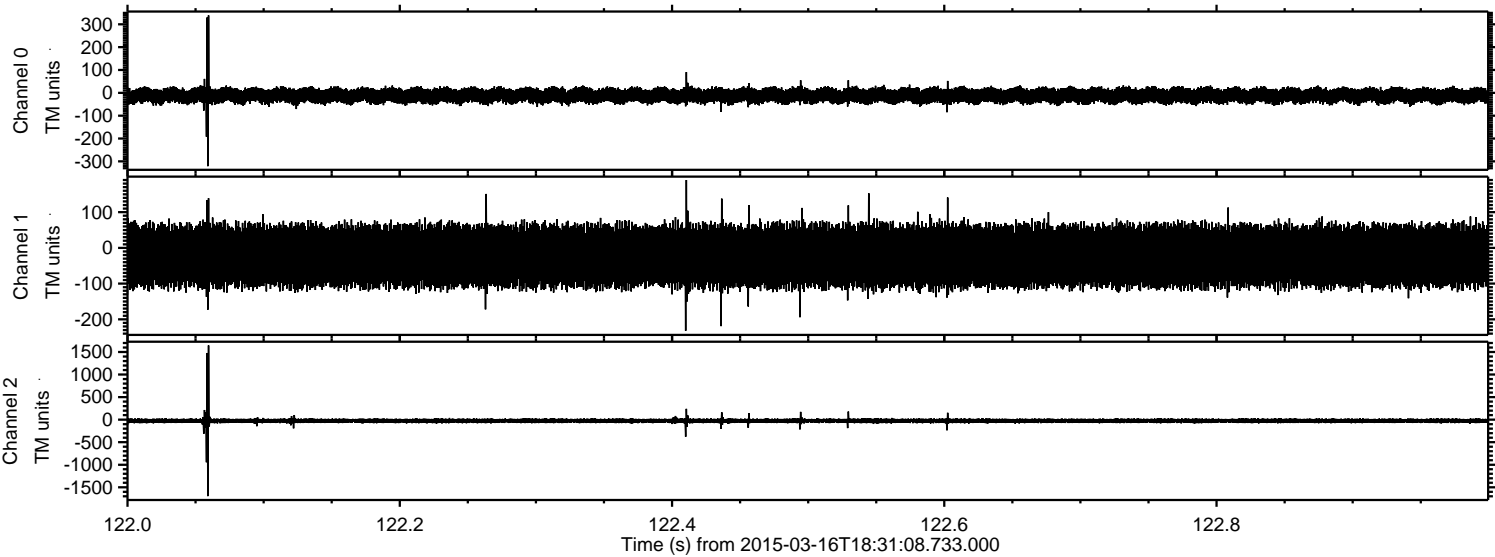

ELMAVAN 3D WAVEFORMS (Measured data sampled at 50 kHz) 49793 packets of 144 samples from 2015-03-16T18:31:08.733.000. Part 108/144

Processed Mon Mar 16 19:54:14 2015 by ELM ver.2012-10-06 from 001__elm20150316_183107__dat00.bin

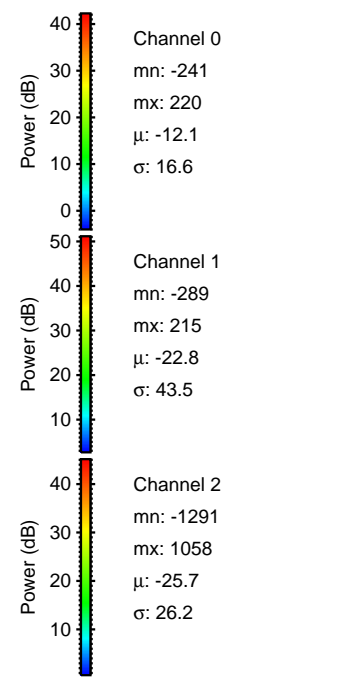
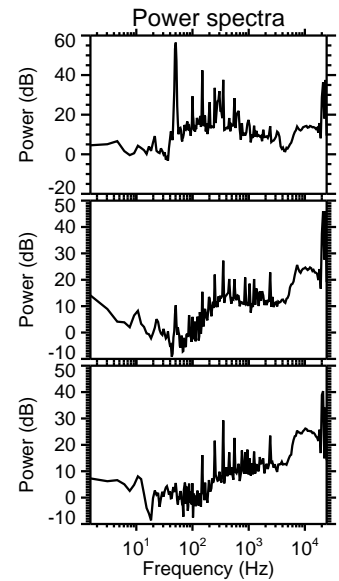
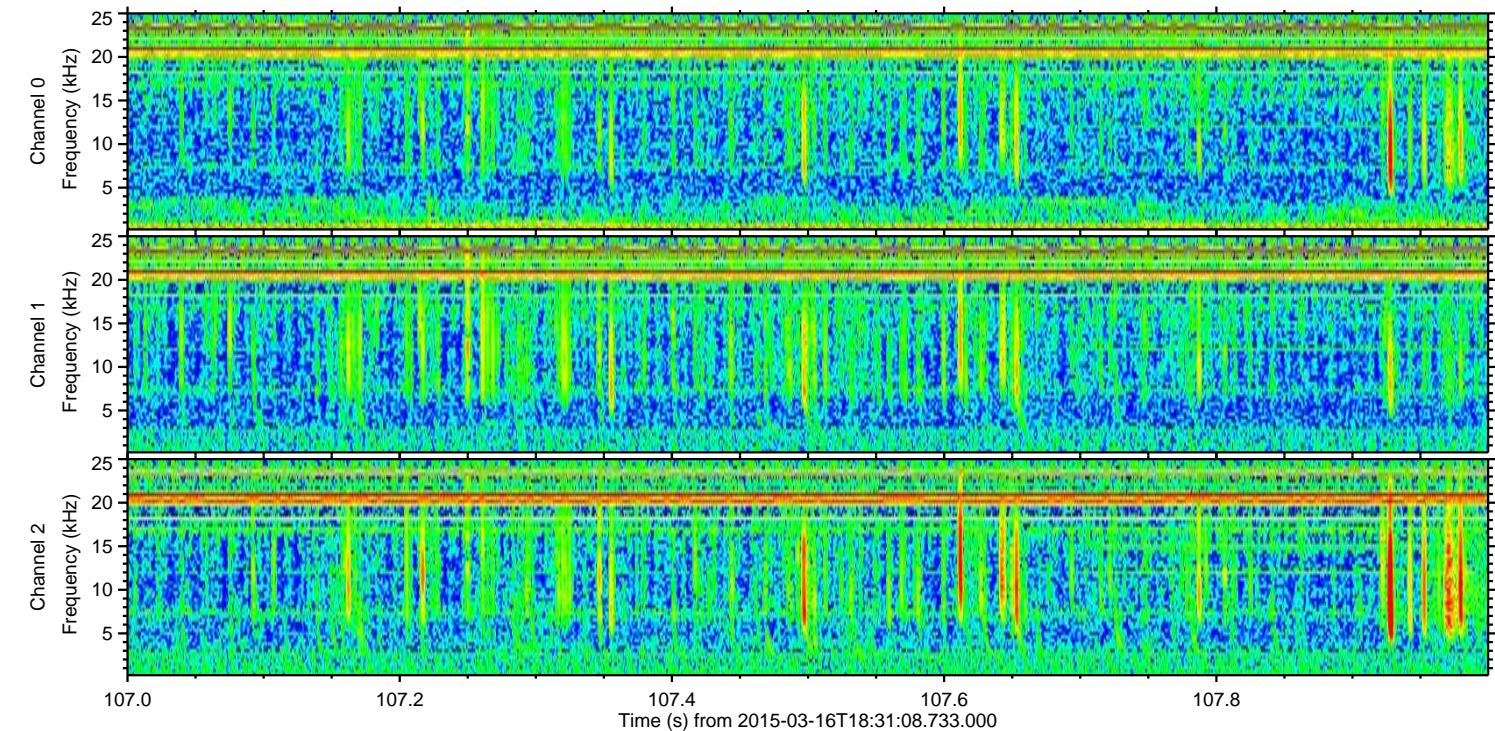
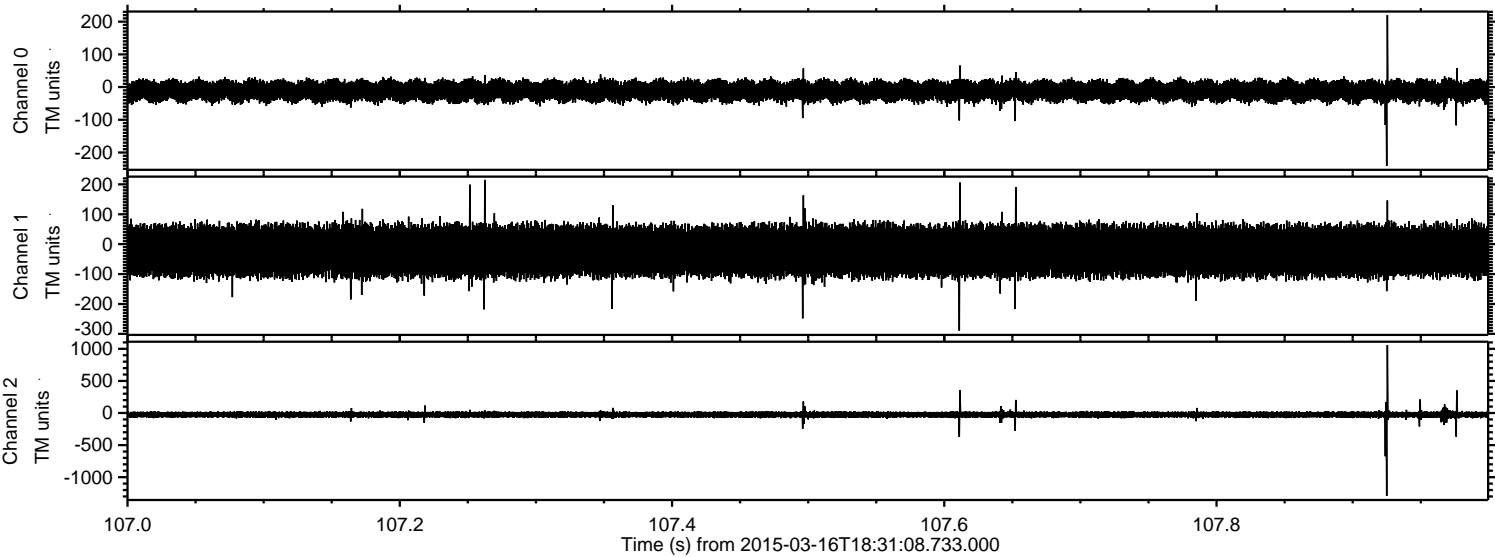

Processed Mon Mar 16 19:54:15 2015 by ELM ver.2012-10-06 from 001__elm20150316_183107__dat00.bin

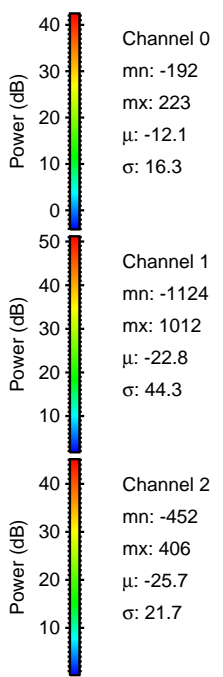
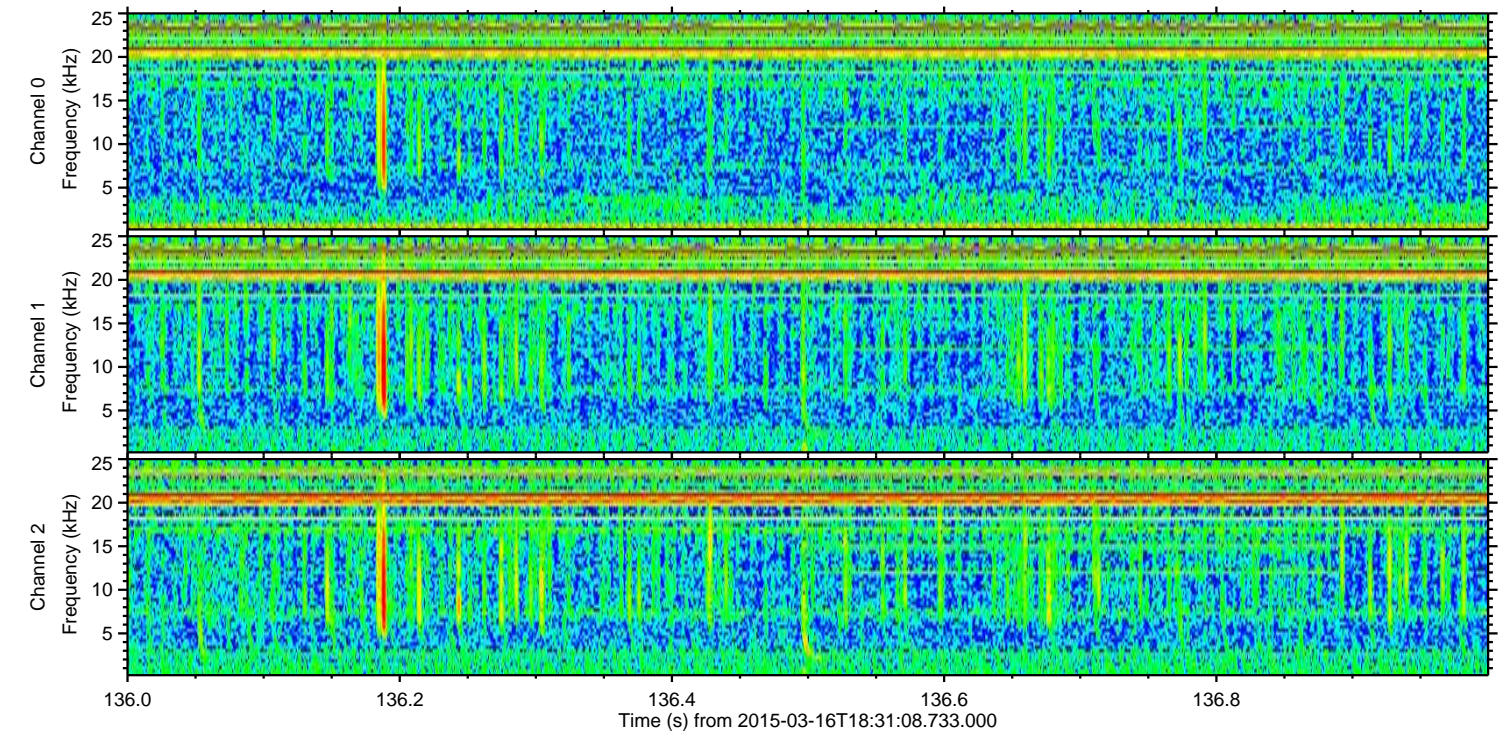
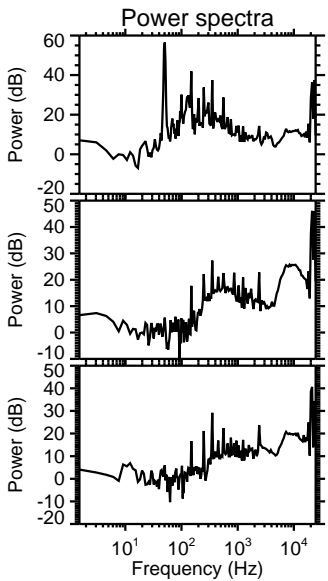
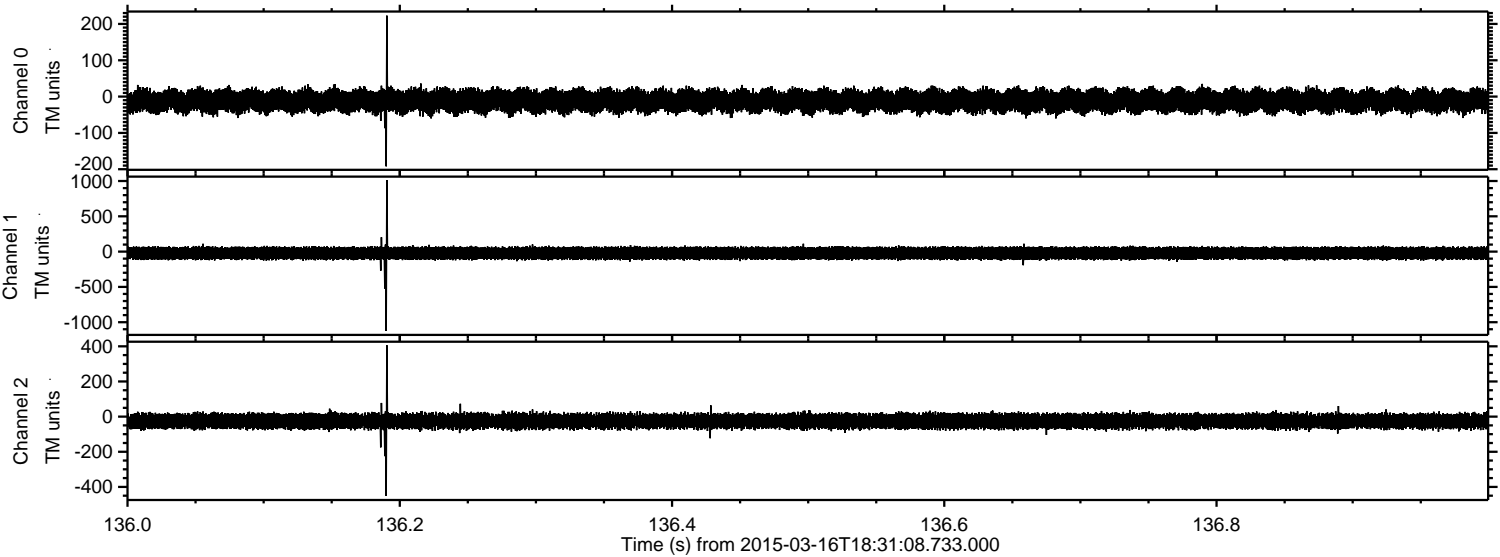

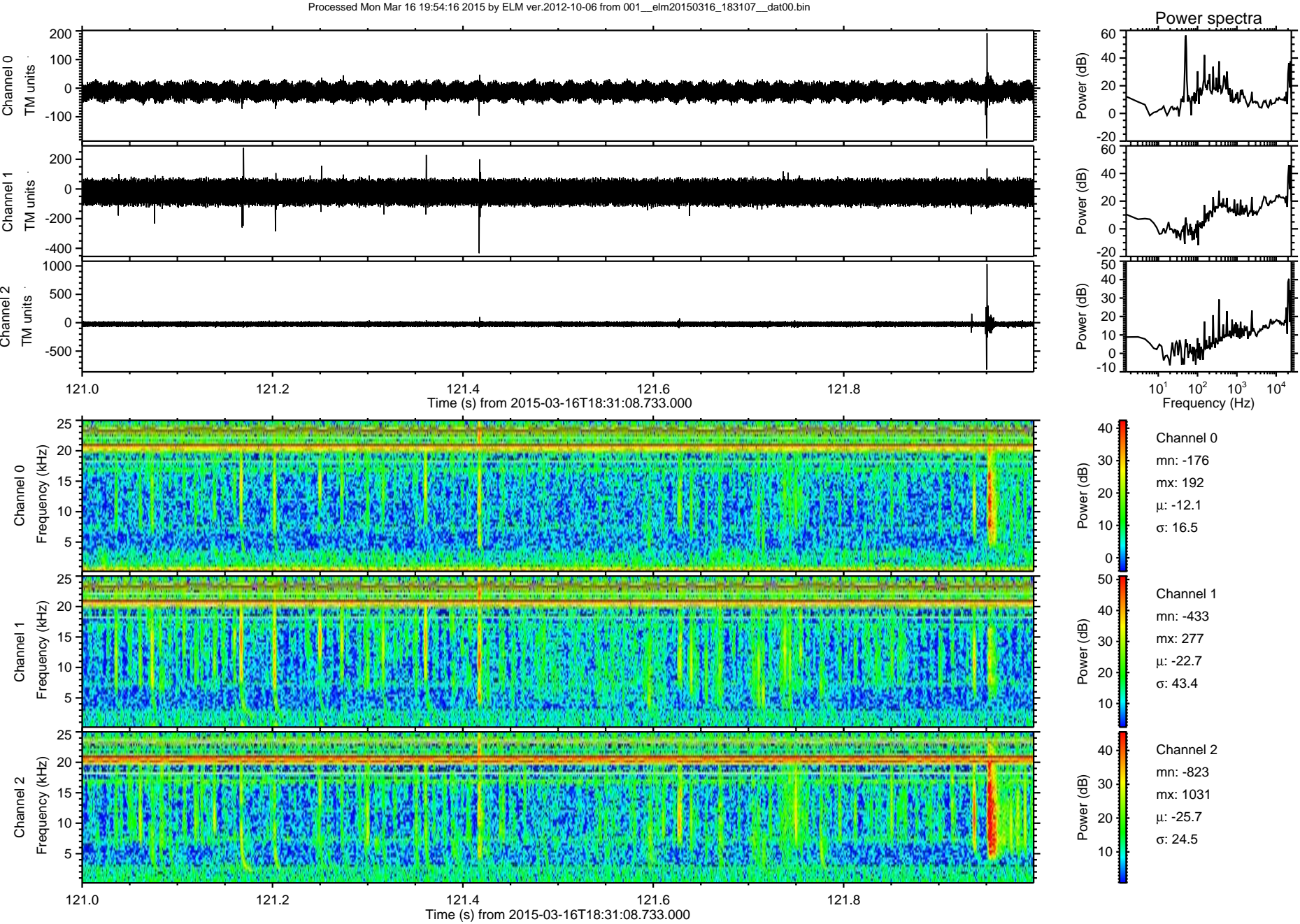

Processed Mon Mar 16 19:54:17 2015 by ELM ver.2012-10-06 from 001__elm20150316_183107__dat00.bin

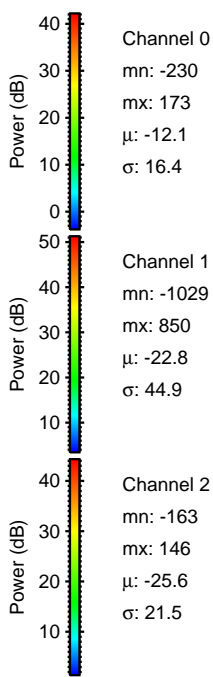
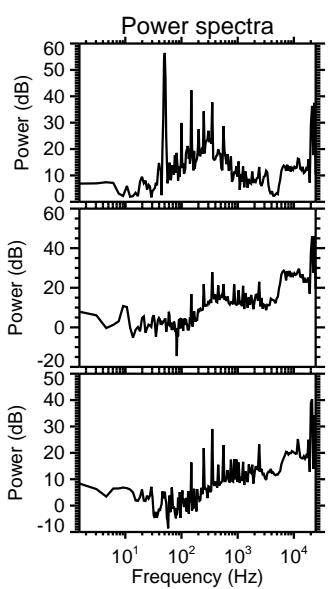
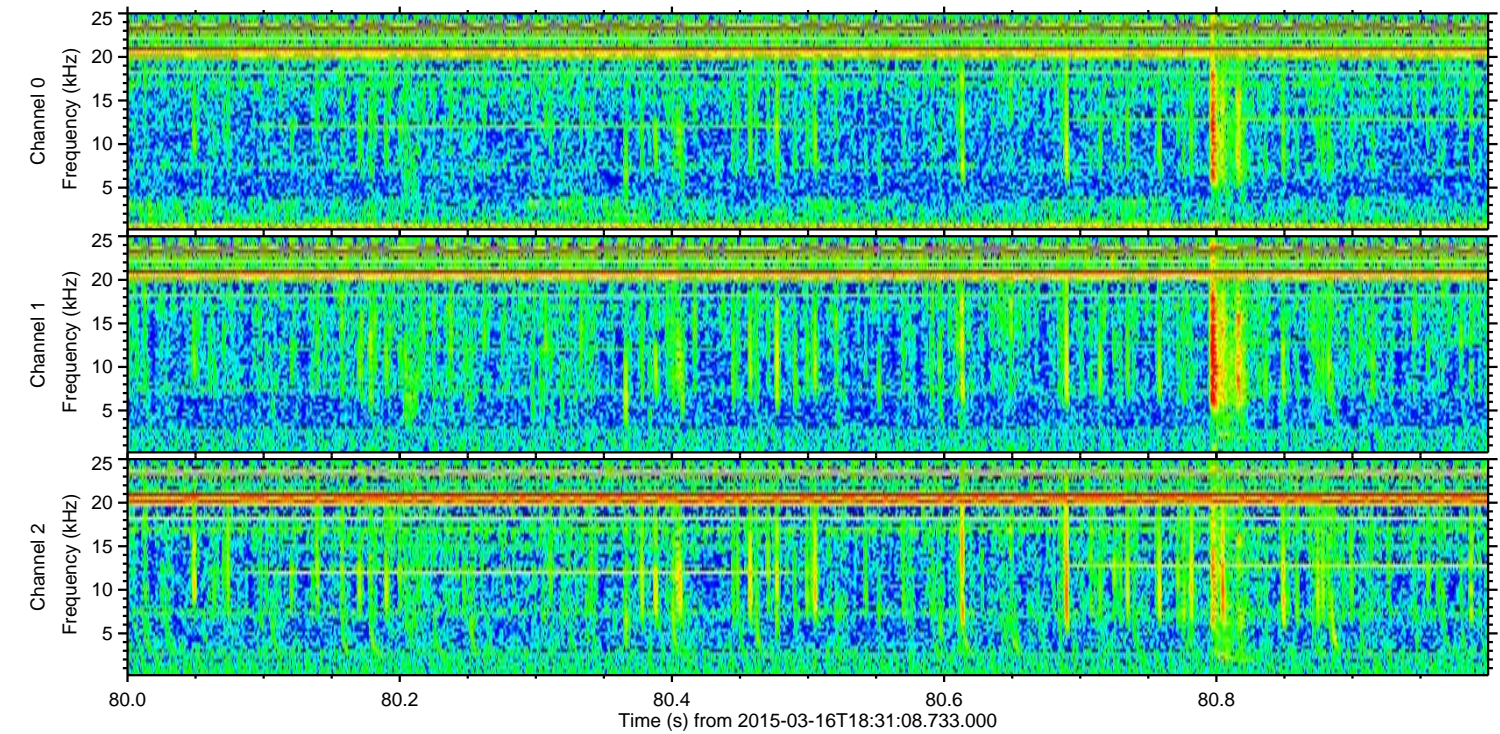
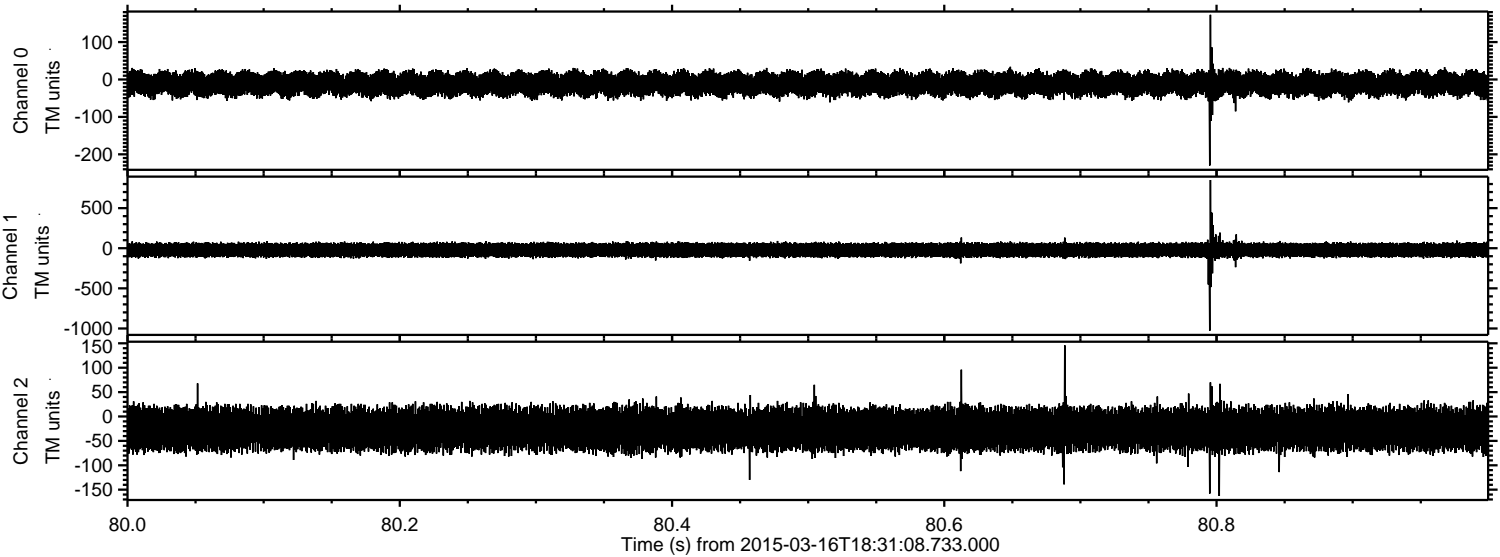

Processed Mon Mar 16 19:54:18 2015 by ELM ver.2012-10-06 from 001__elm20150316_183107__dat00.bin

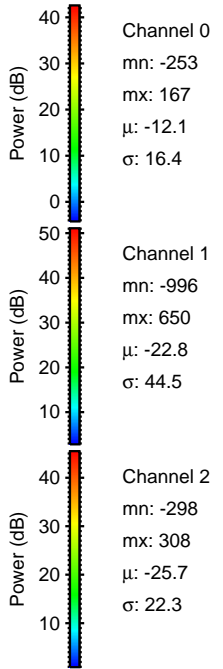
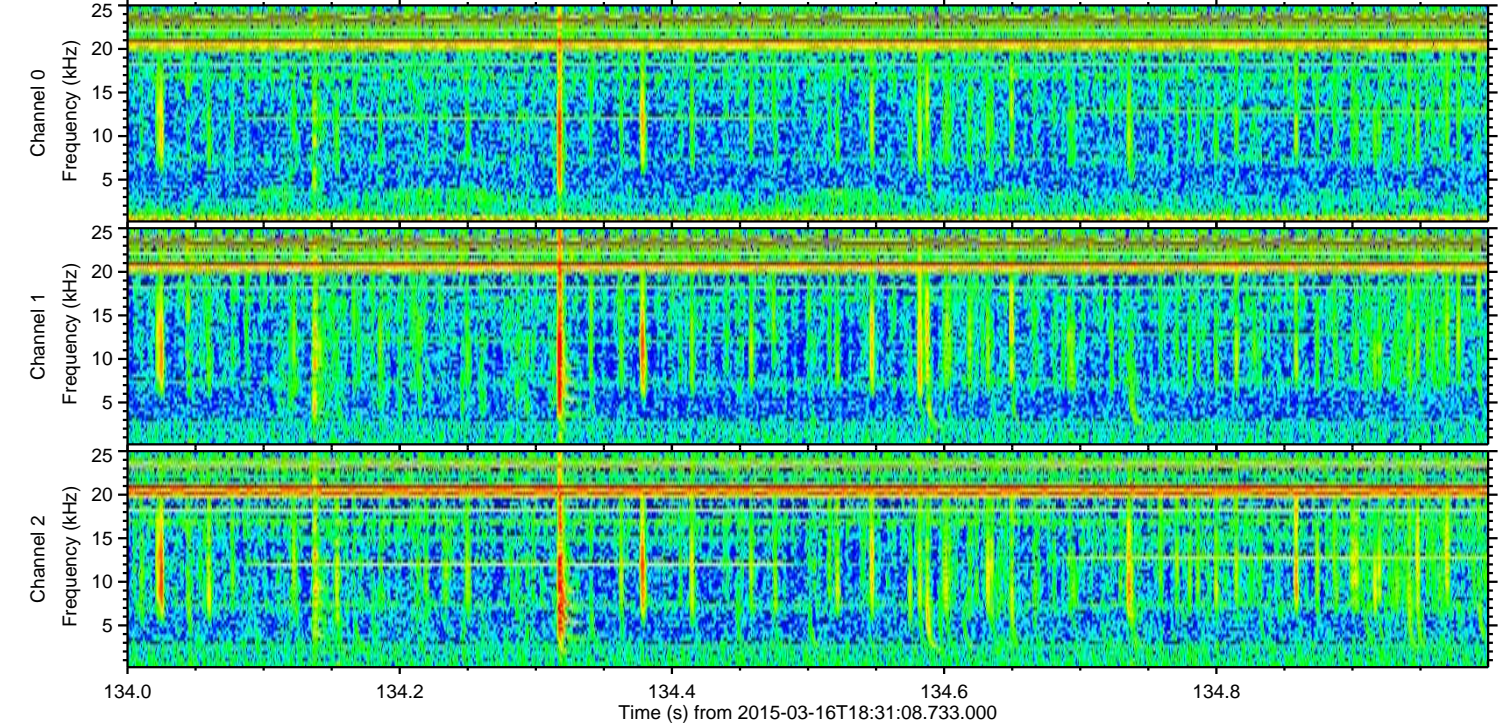
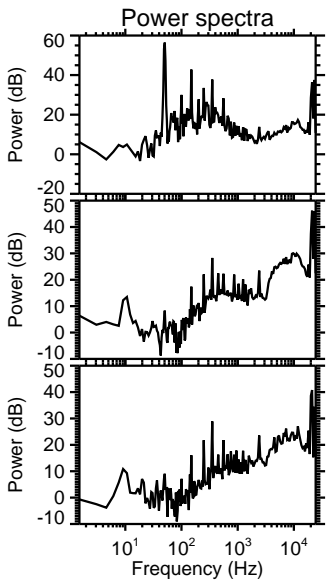
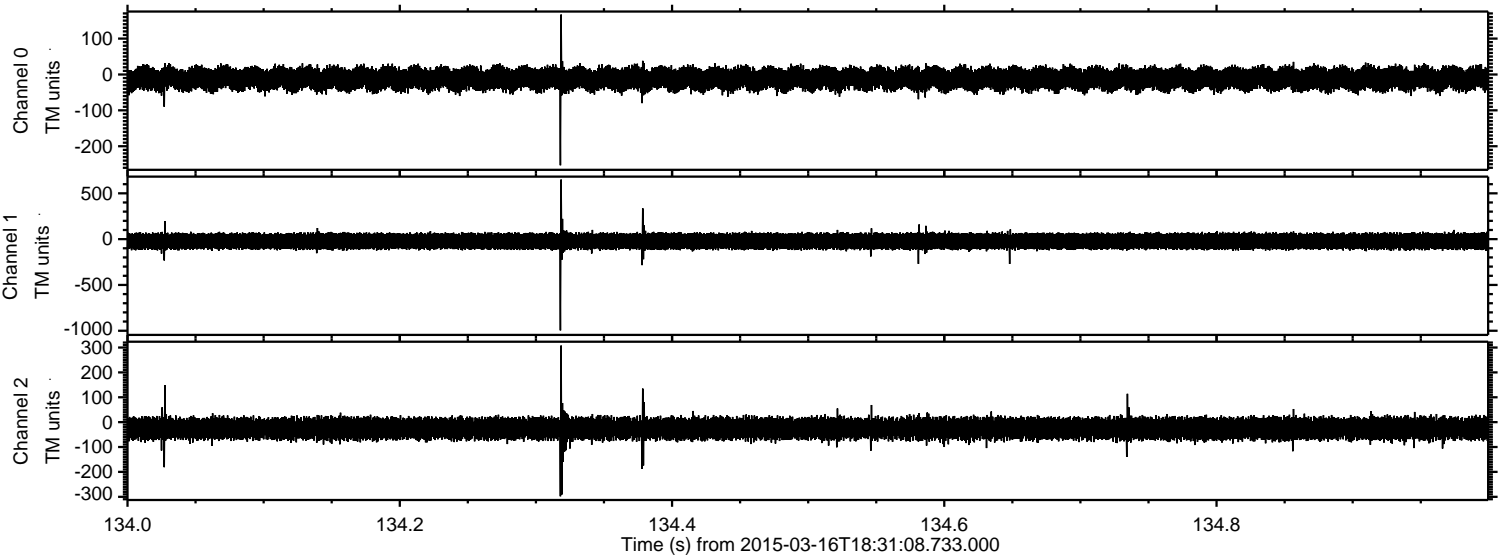

Processed Mon Mar 16 19:54:19 2015 by ELM ver.2012-10-06 from 001__elm20150316_183107__dat00.bin

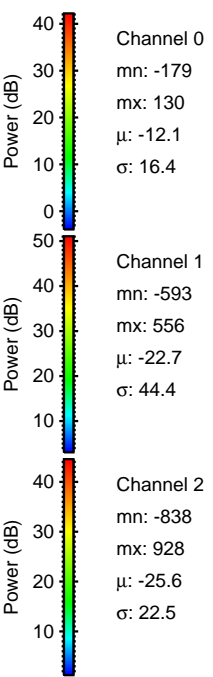
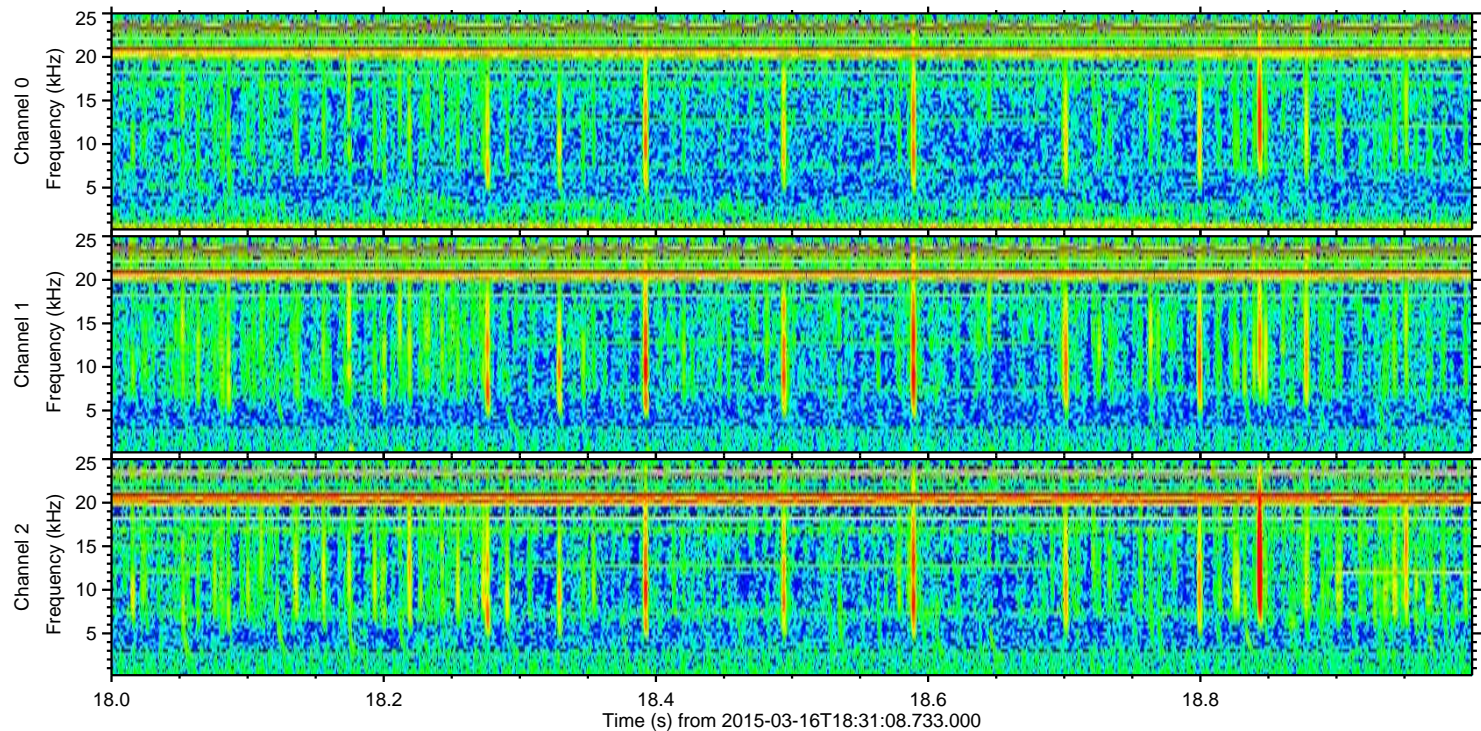
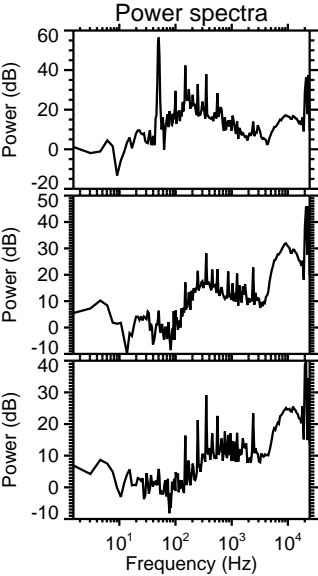
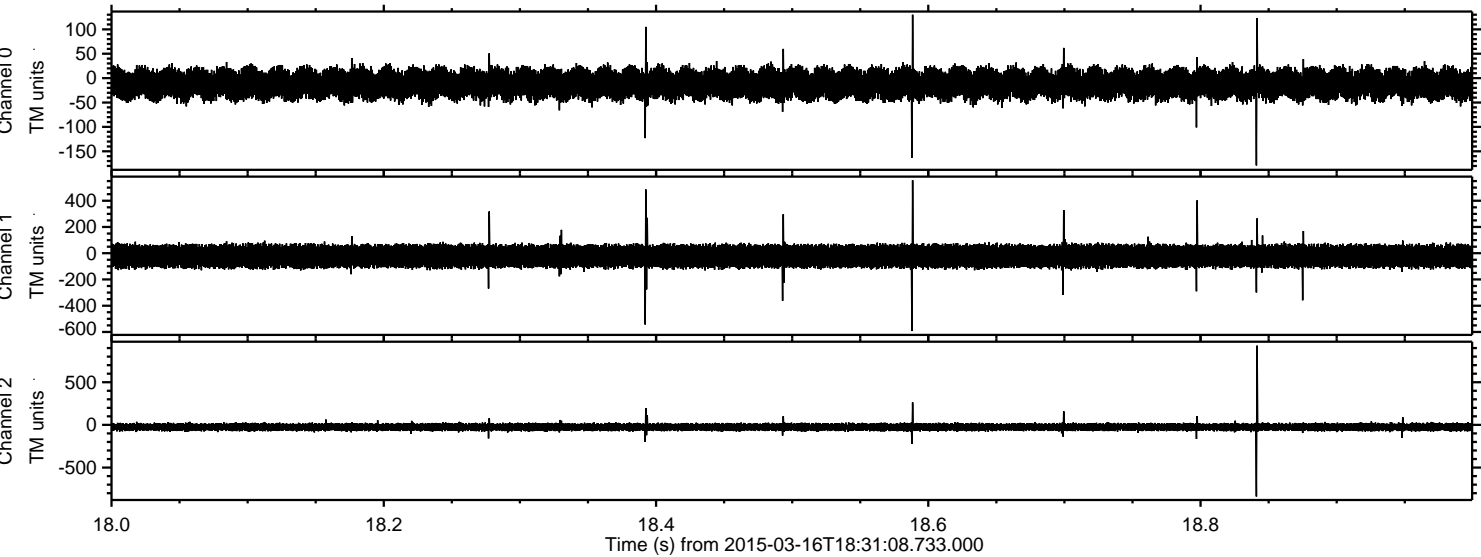

ELMAVAN 3D WAVEFORMS (Measured data sampled at 50 kHz) 49793 packets of 144 samples from 2015-03-16T18:31:08.733.000. Part 49/144

Processed Mon Mar 16 19:54:20 2015 by ELM ver.2012-10-06 from 001__elm20150316_183107__dat00.bin

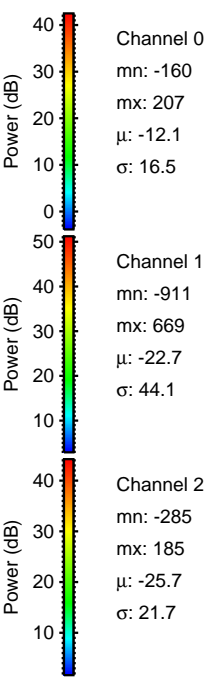
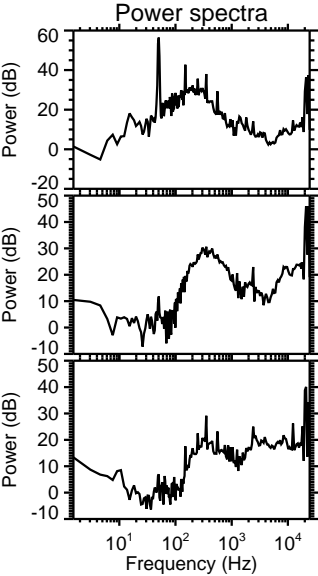
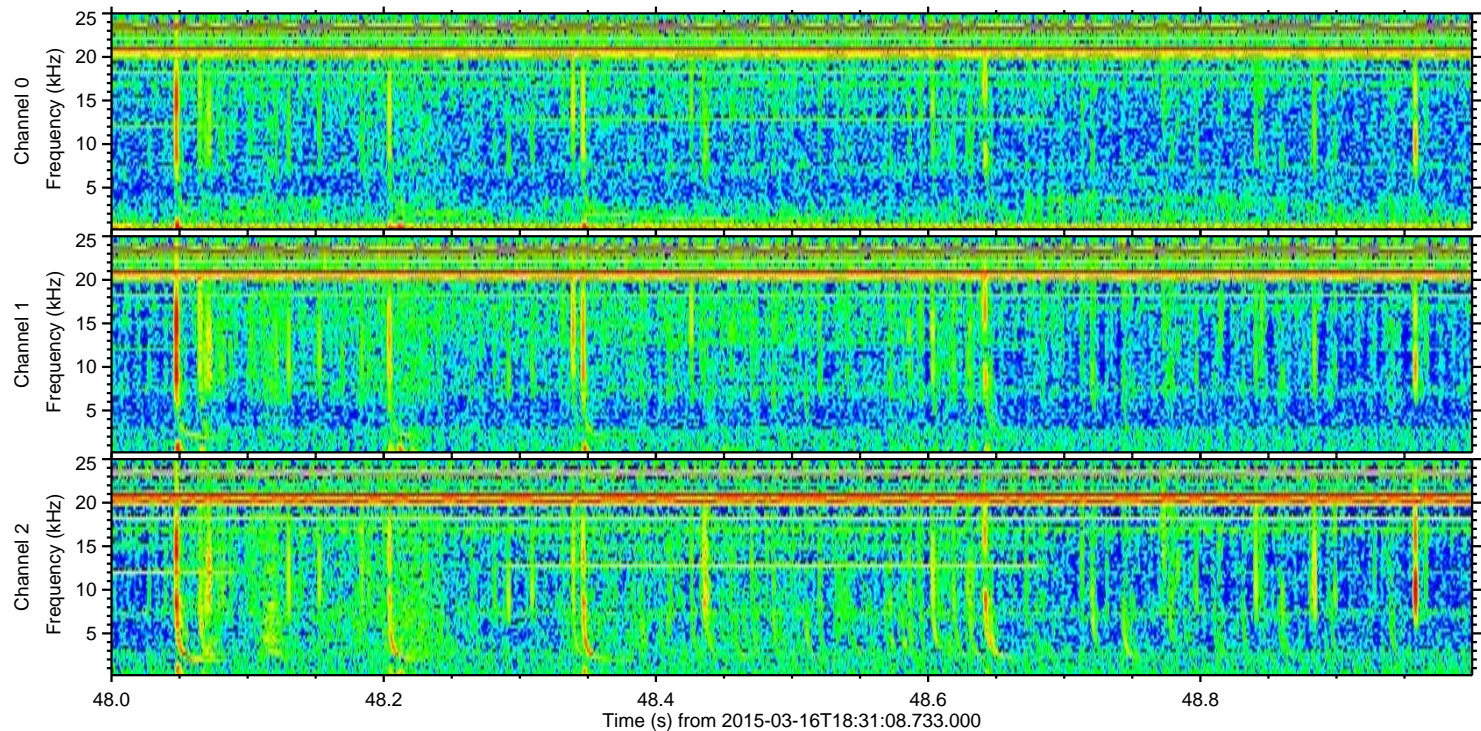
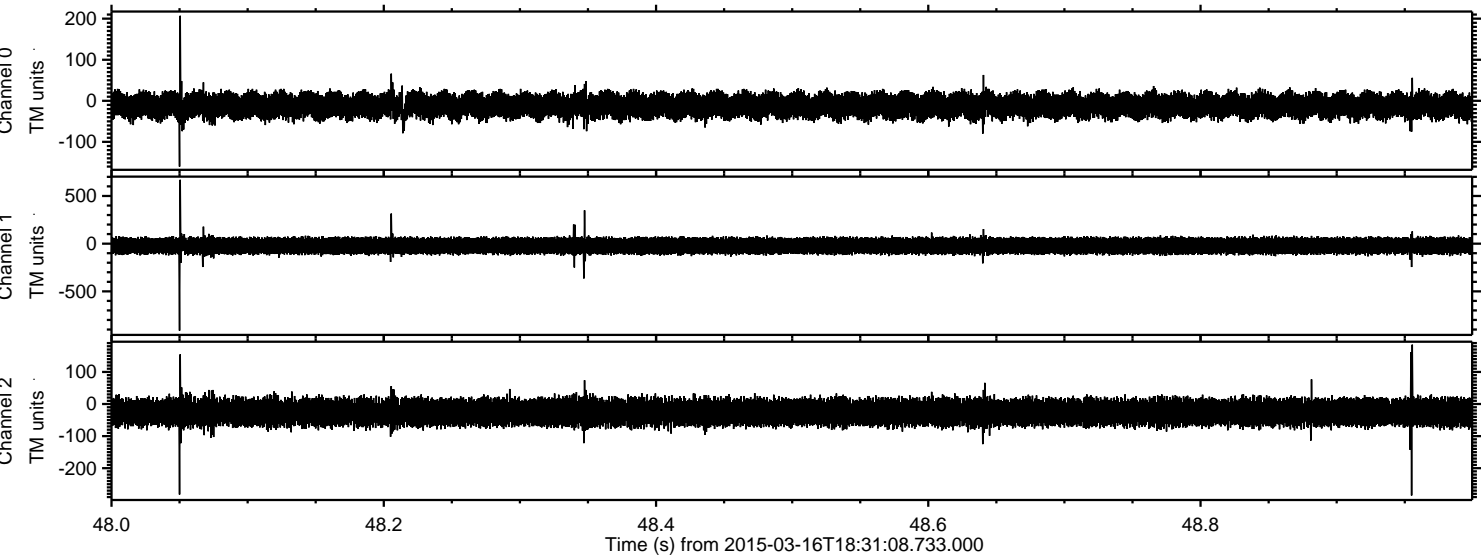

Channel 0
mn: -160
mx: 207
 μ : -12.1
 σ : 16.5

Channel 1
mn: -911
mx: 669
 μ : -22.7
 σ : 44.1

Channel 2
mn: -285
mx: 185
 μ : -25.7
 σ : 21.7

Processed Mon Mar 16 19:54:21 2015 by ELM ver.2012-10-06 from 001__elm20150316_183107__dat00.bin

