

ELMAVAN 3D WAVEFORMS (Measured data sampled at 50 kHz) 49791 packets of 144 samples from 2015-03-16T17:46:07.186.999.

Processed Mon Mar 16 19:33:31 2015 by ELM ver.2012-10-06 from 001__elm20150316_174606__dat00.bin

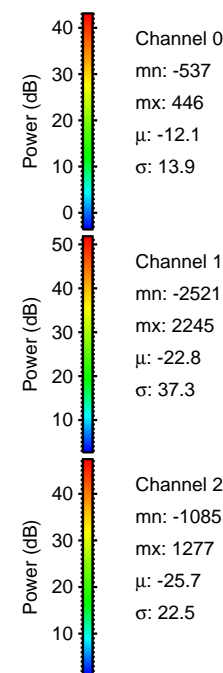

Processed Mon Mar 16 19:33:43 2015 by ELM ver.2012-10-06 from 001__elm20150316_174606__dat00.bin

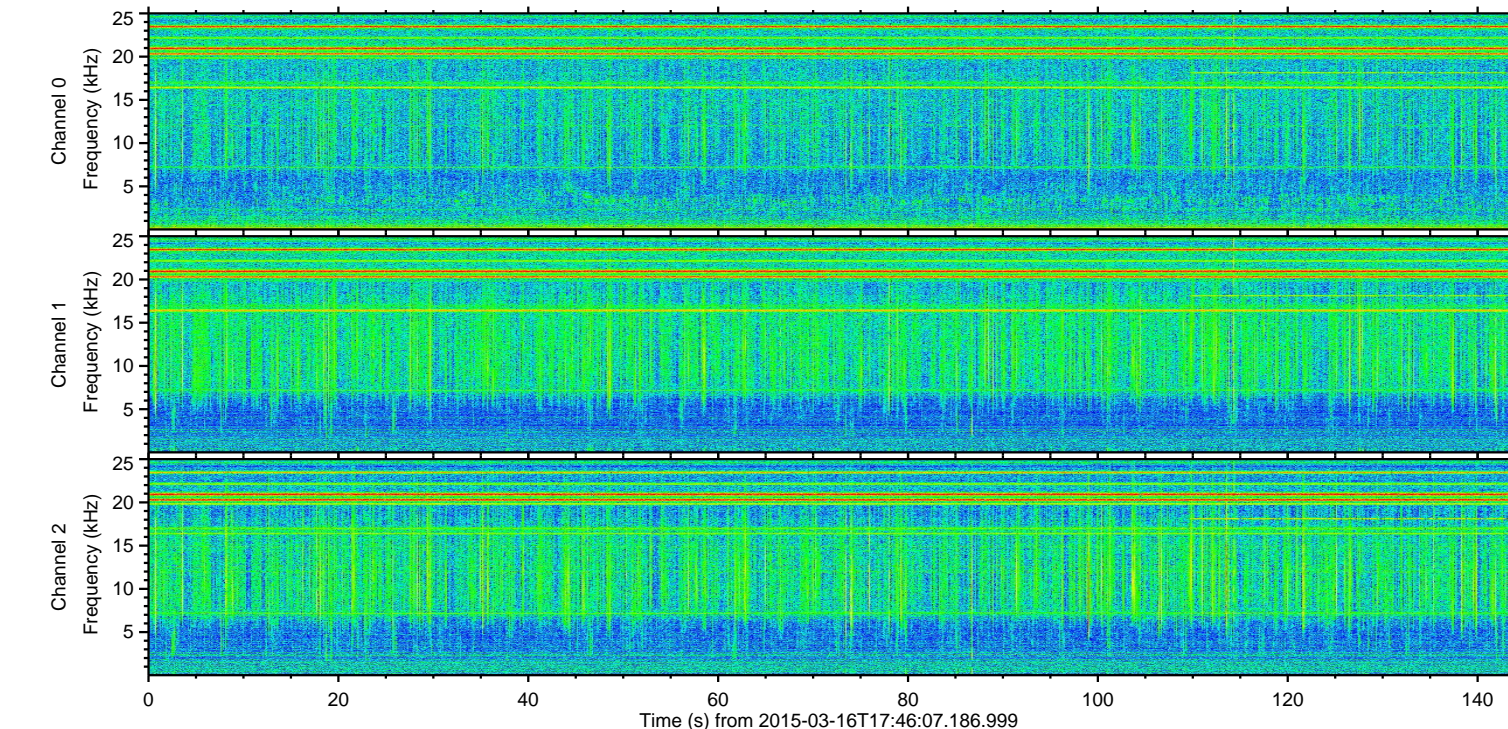
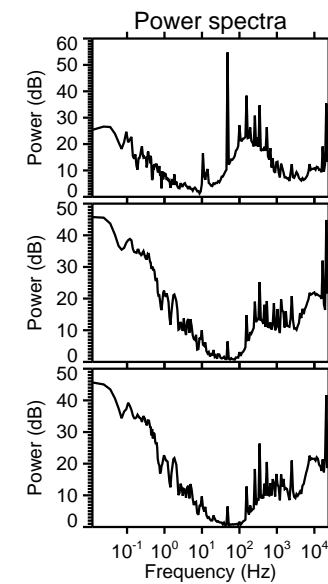
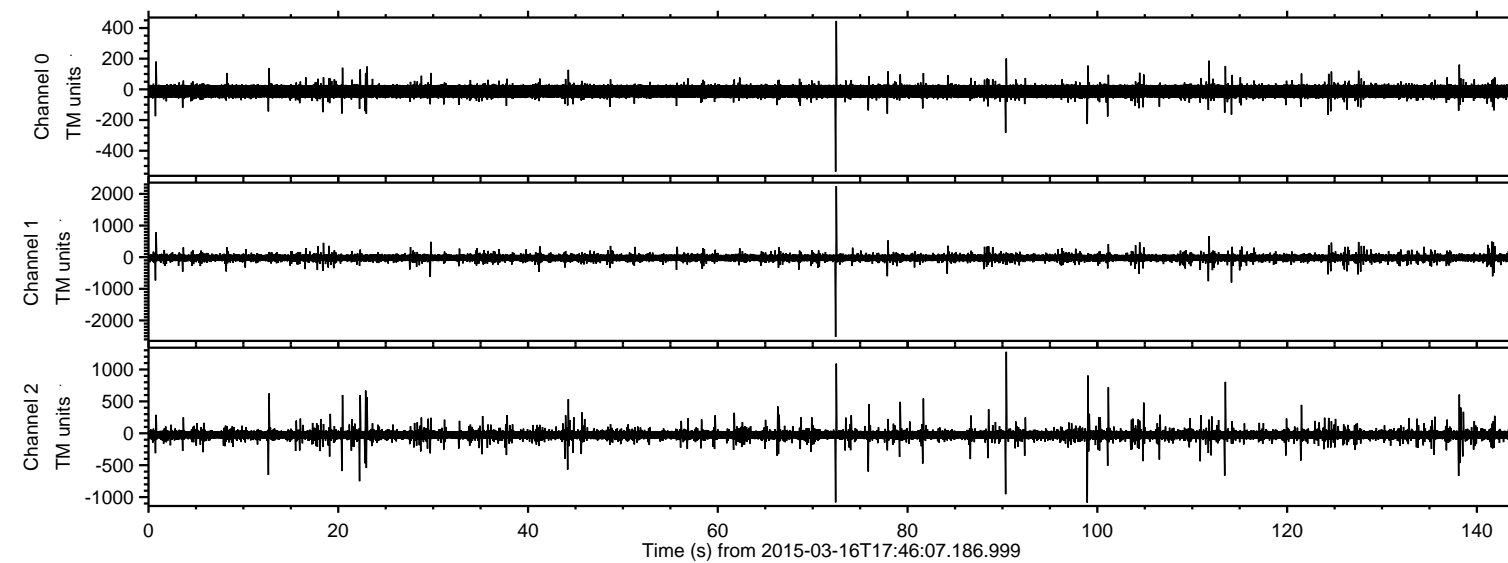
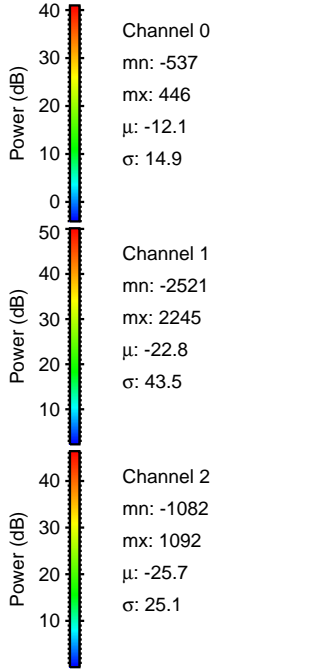
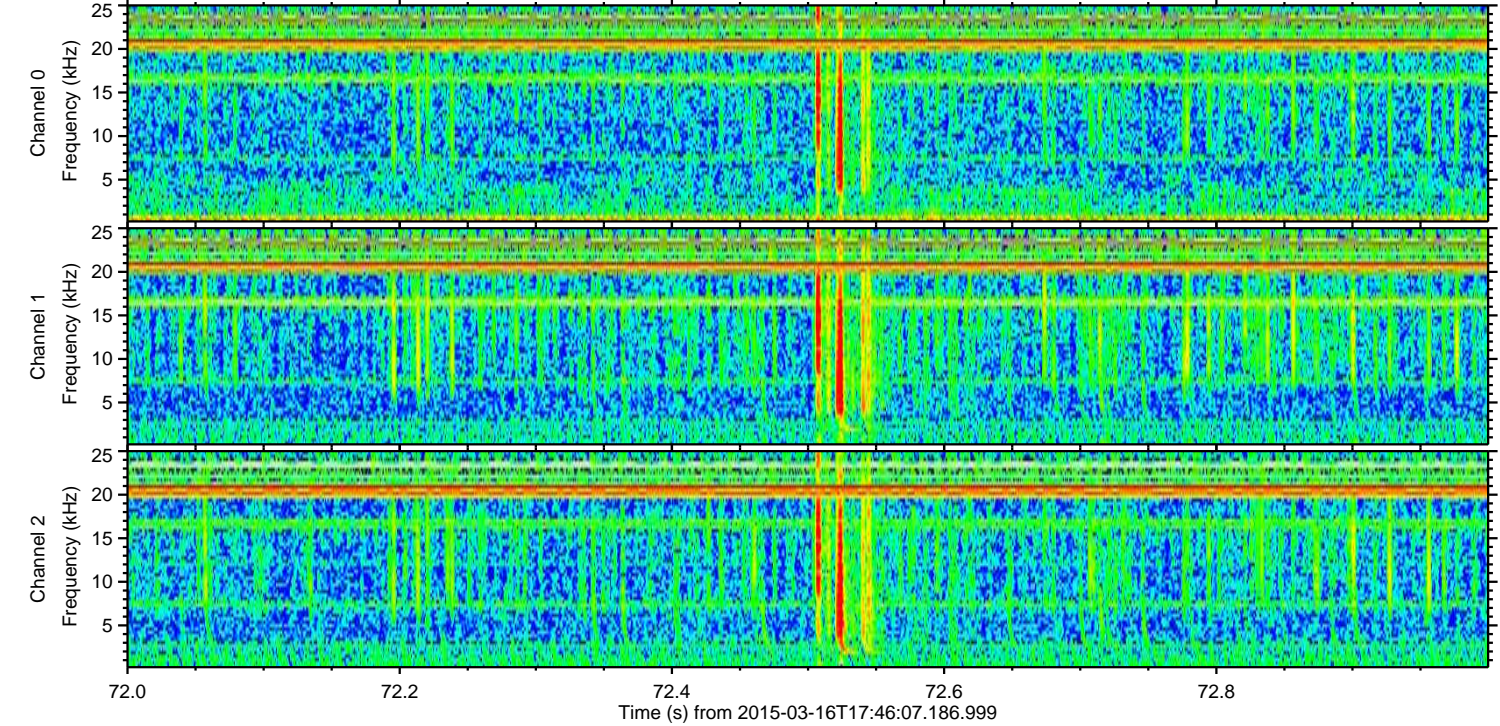
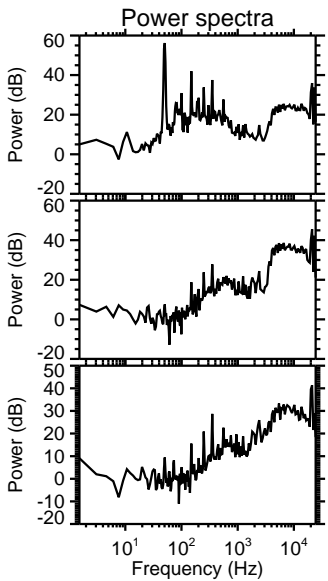
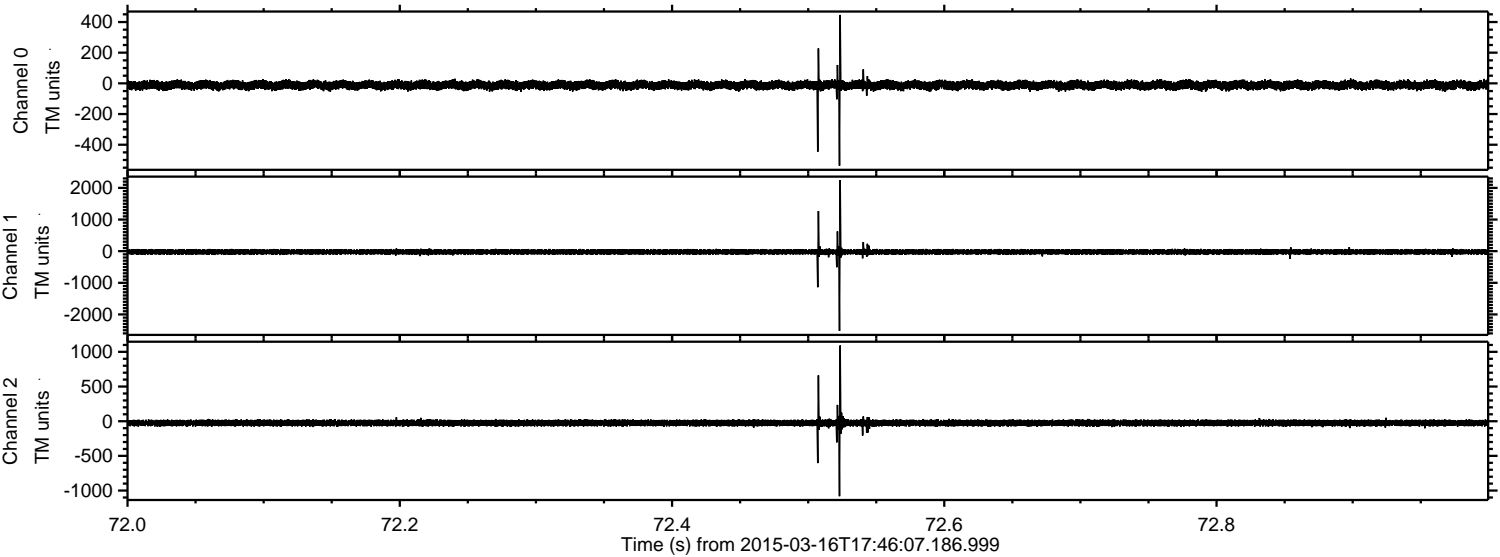

Processed Mon Mar 16 19:33:44 2015 by ELM ver.2012-10-06 from 001__elm20150316_174606__dat00.bin

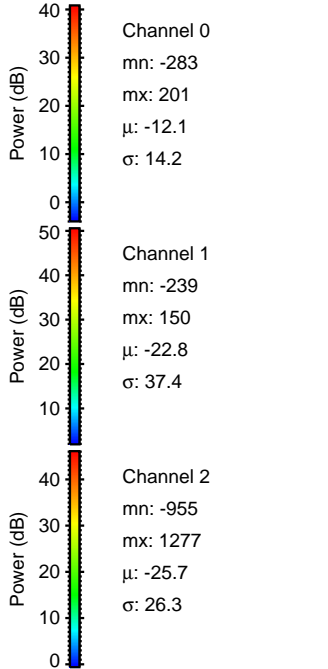
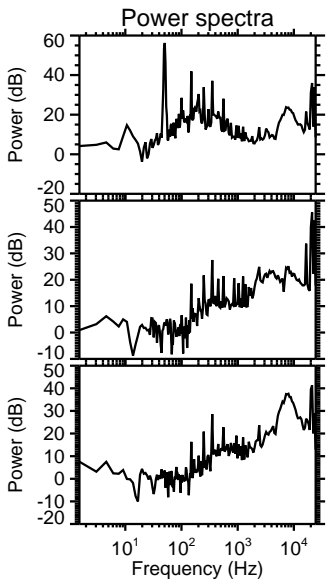
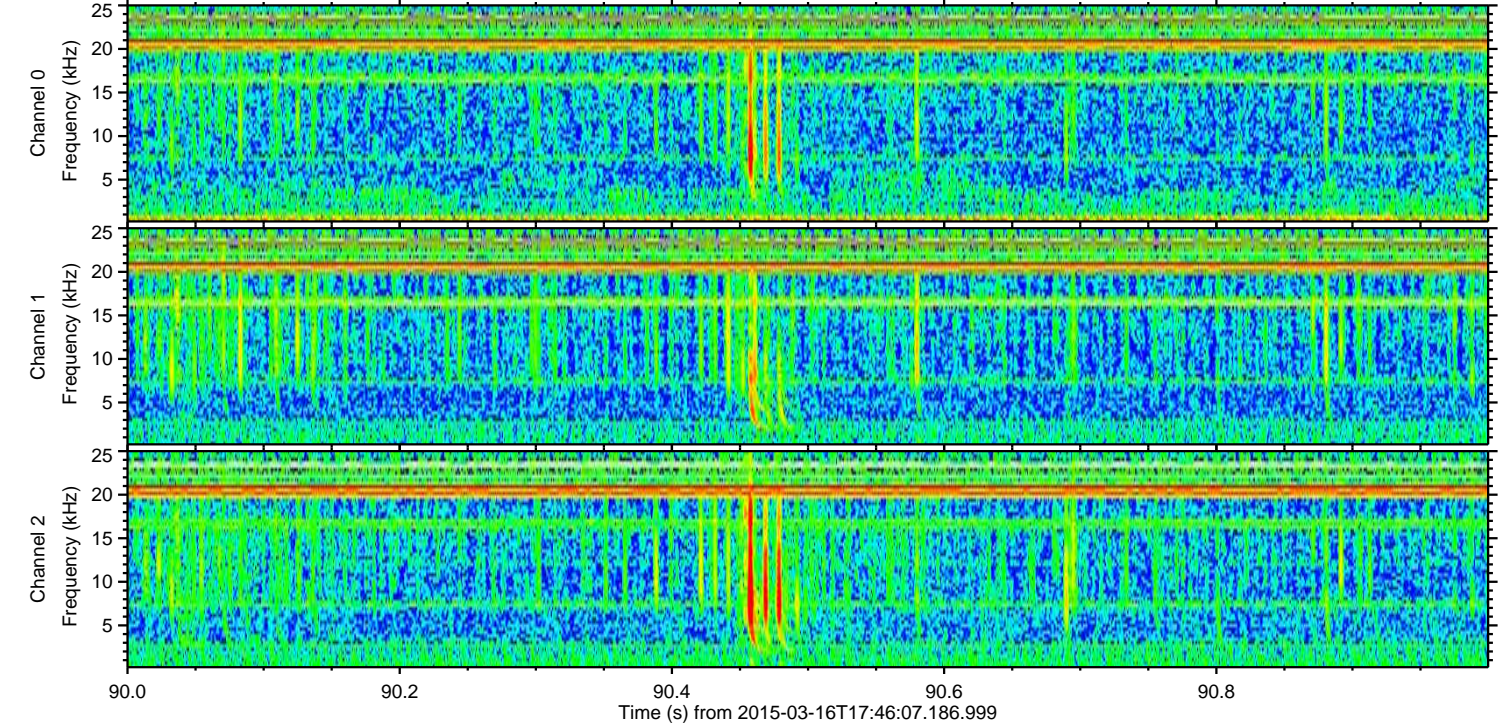
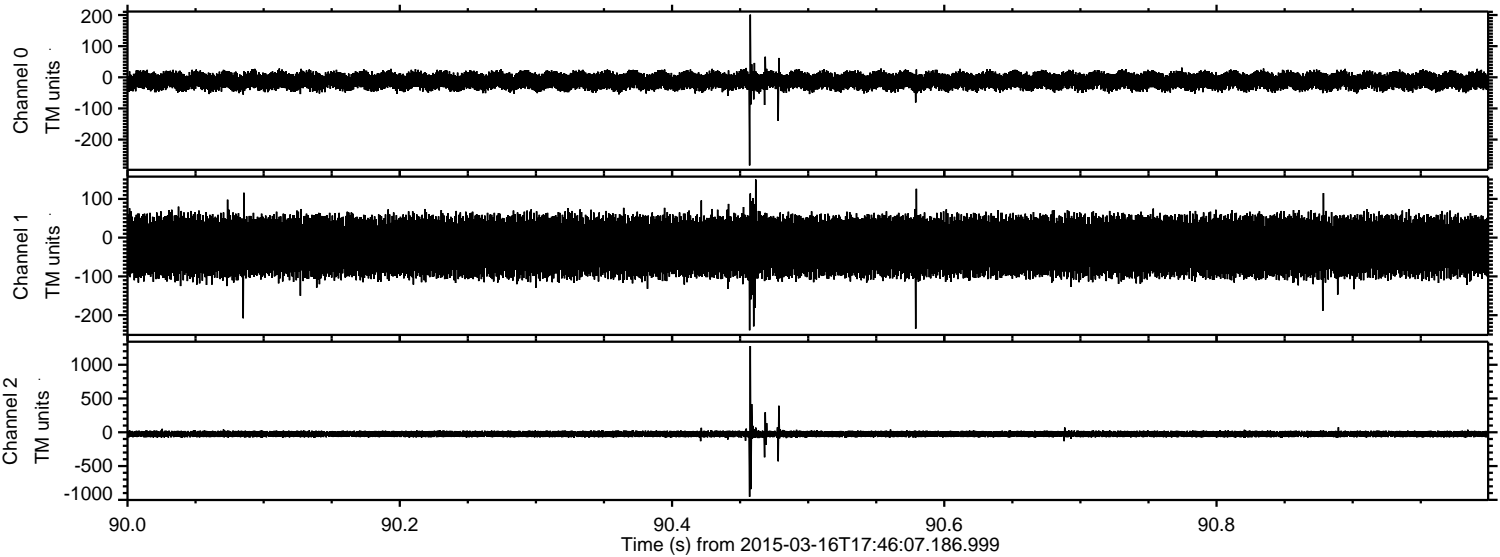

Processed Mon Mar 16 19:33:45 2015 by ELM ver.2012-10-06 from 001__elm20150316_174606__dat00.bin

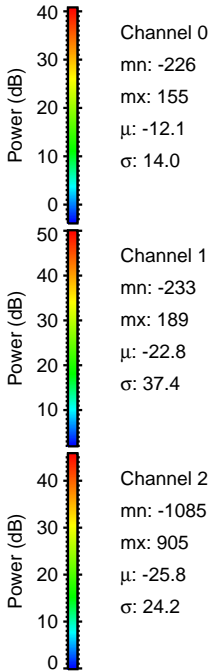
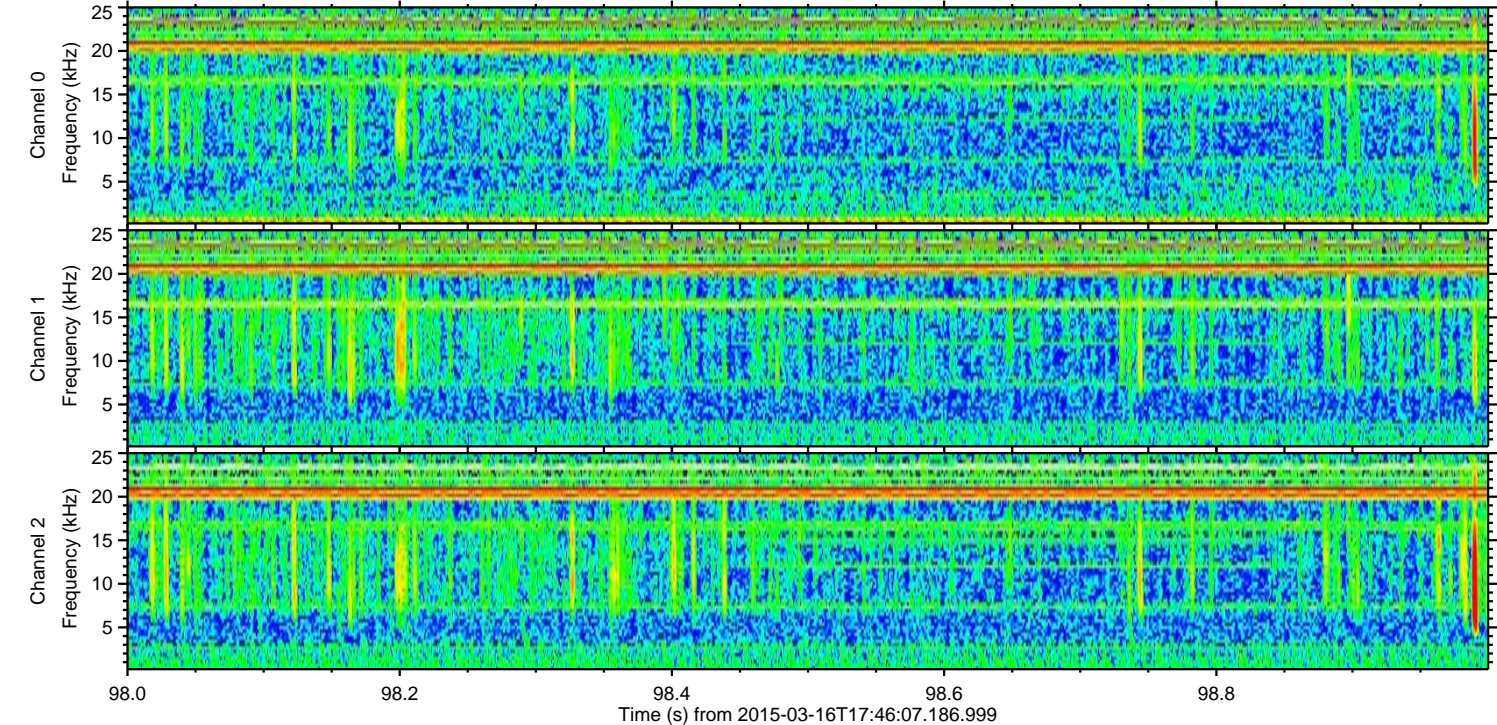
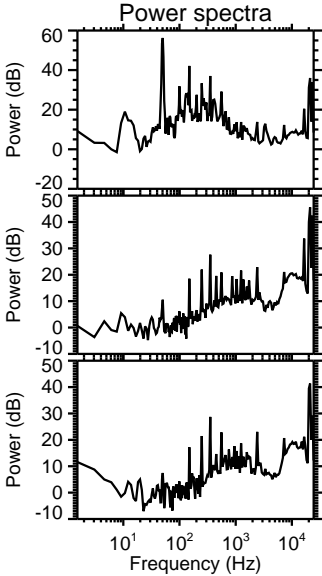
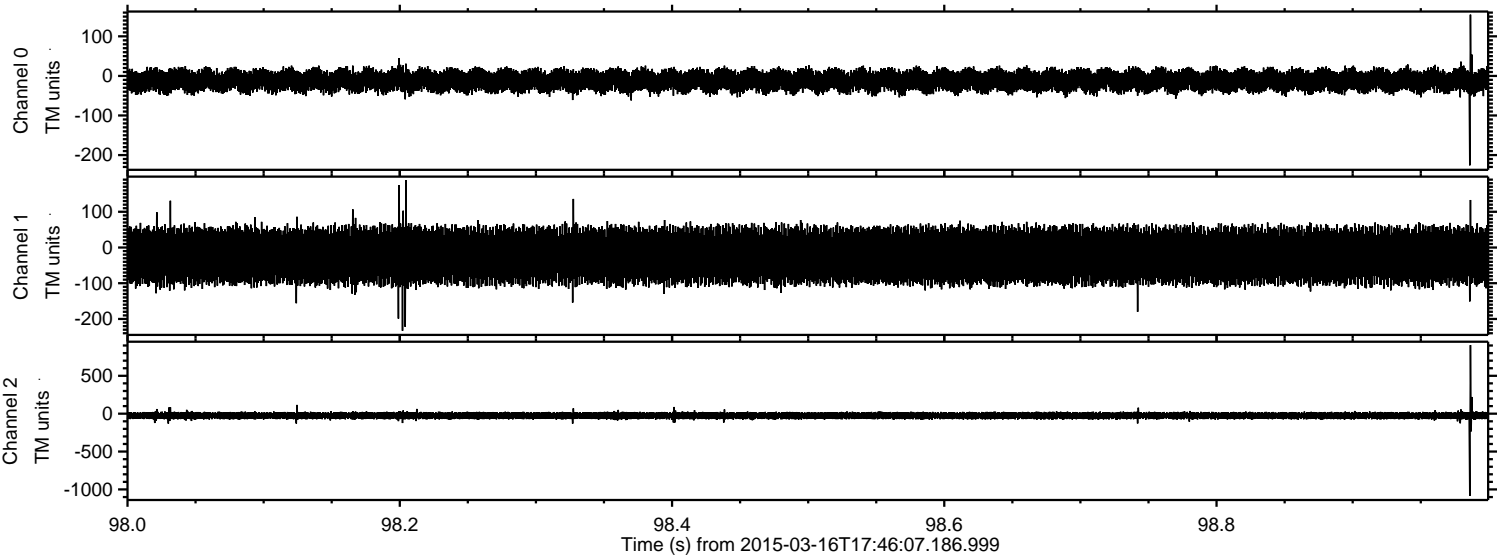

ELMAVAN 3D WAVEFORMS (Measured data sampled at 50 kHz) 49791 packets of 144 samples from 2015-03-16T17:46:07.186.999. Part 114/144

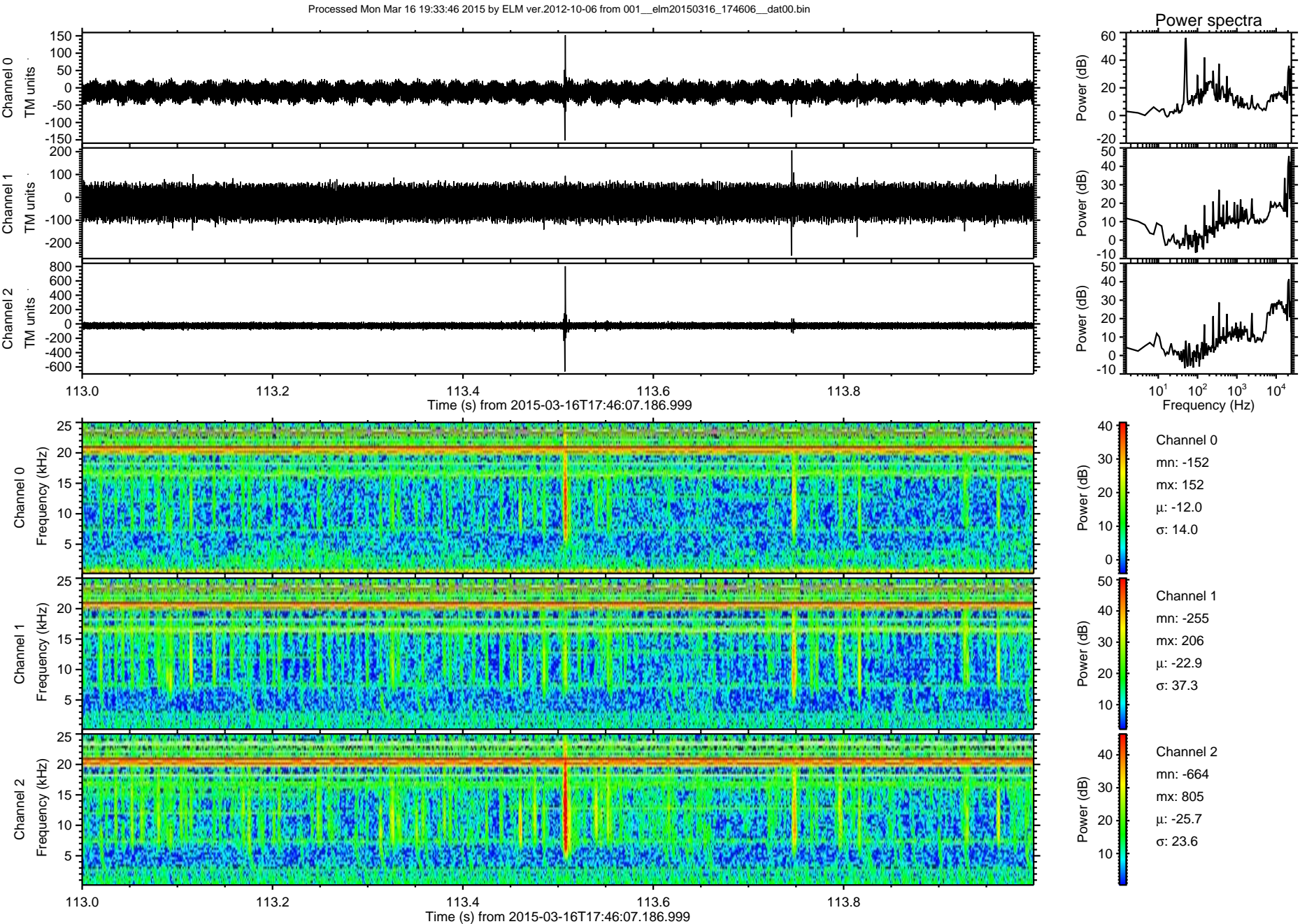

ELMAVAN 3D WAVEFORMS (Measured data sampled at 50 kHz) 49791 packets of 144 samples from 2015-03-16T17:46:07.186.999. Part 115/144

Processed Mon Mar 16 19:33:47 2015 by ELM ver.2012-10-06 from 001__elm20150316_174606__dat00.bin

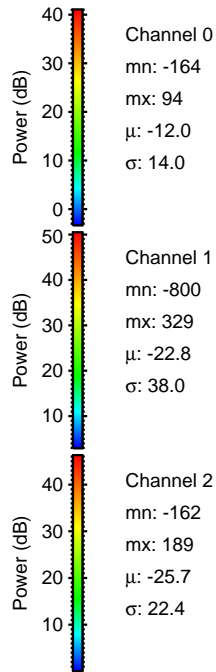
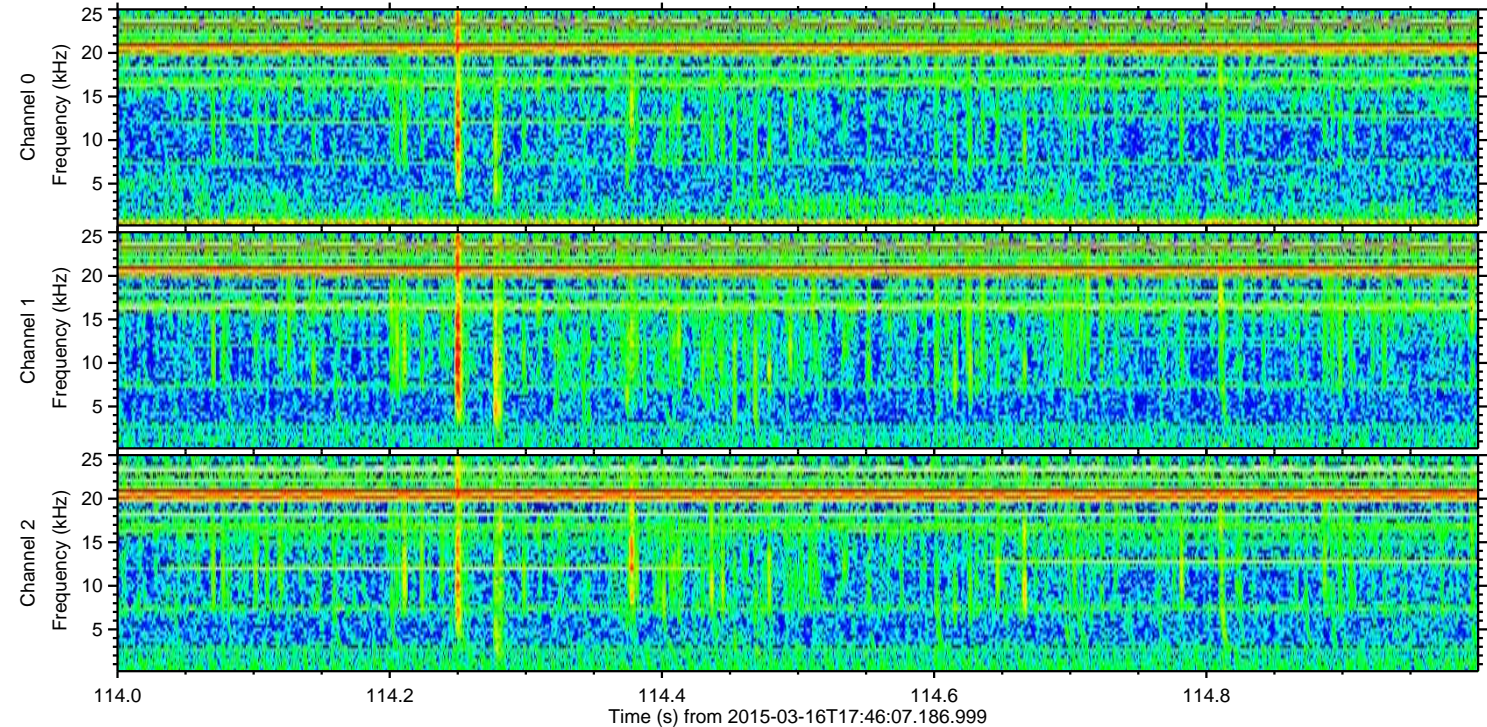
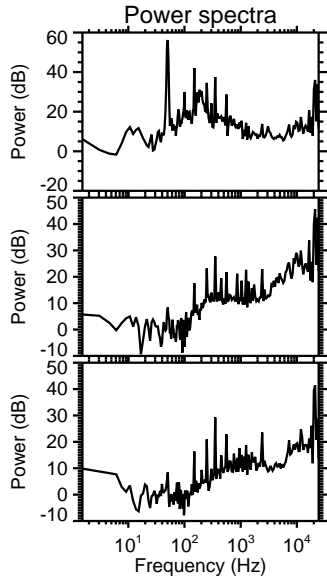
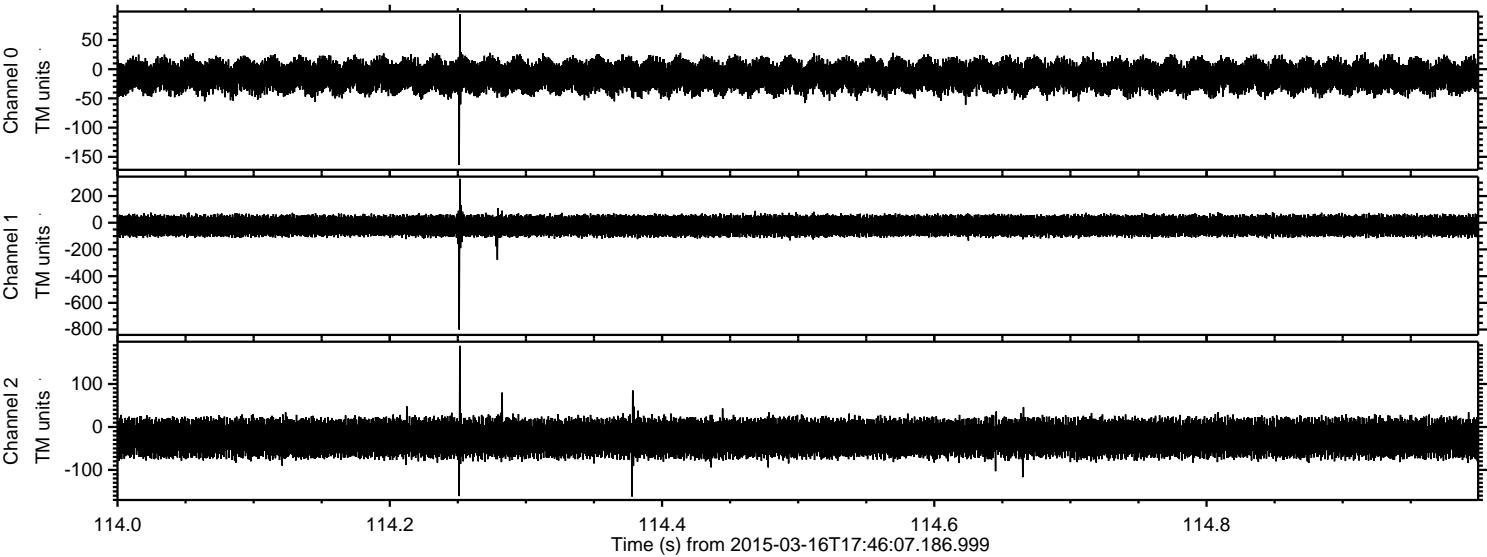

Processed Mon Mar 16 19:33:48 2015 by ELM ver.2012-10-06 from 001__elm20150316_174606__dat00.bin

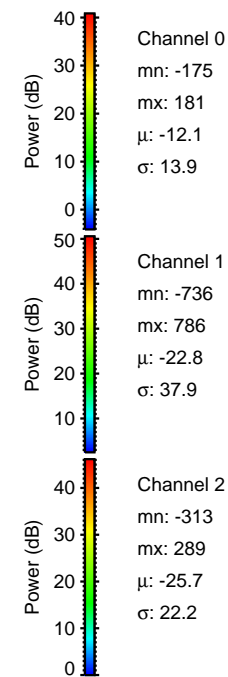
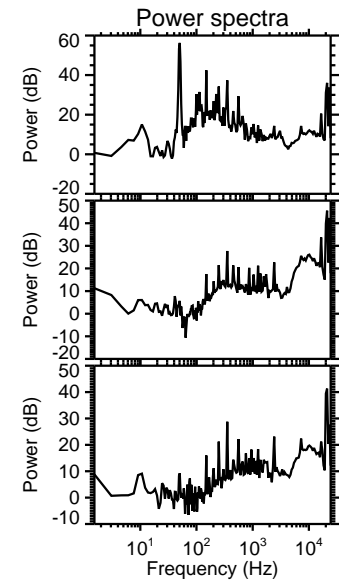
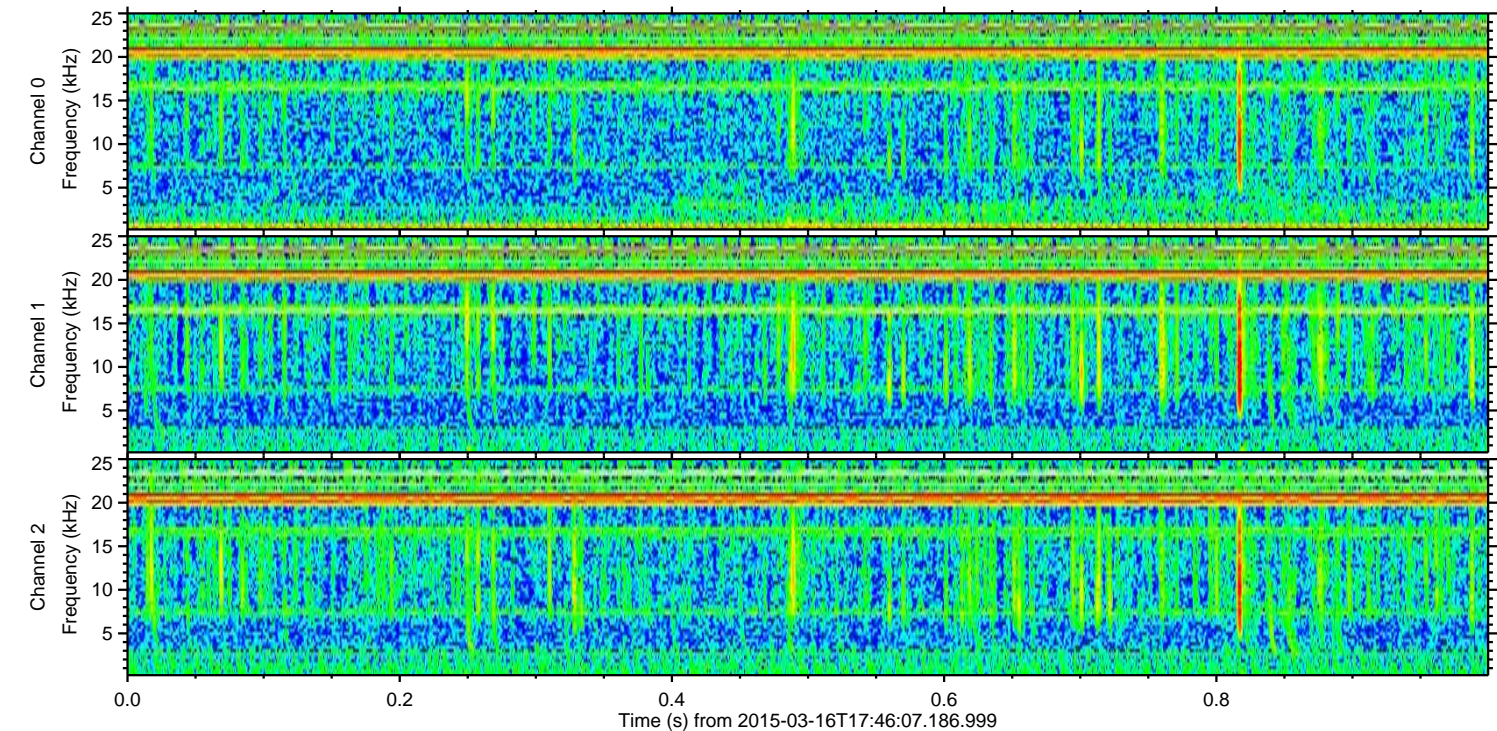
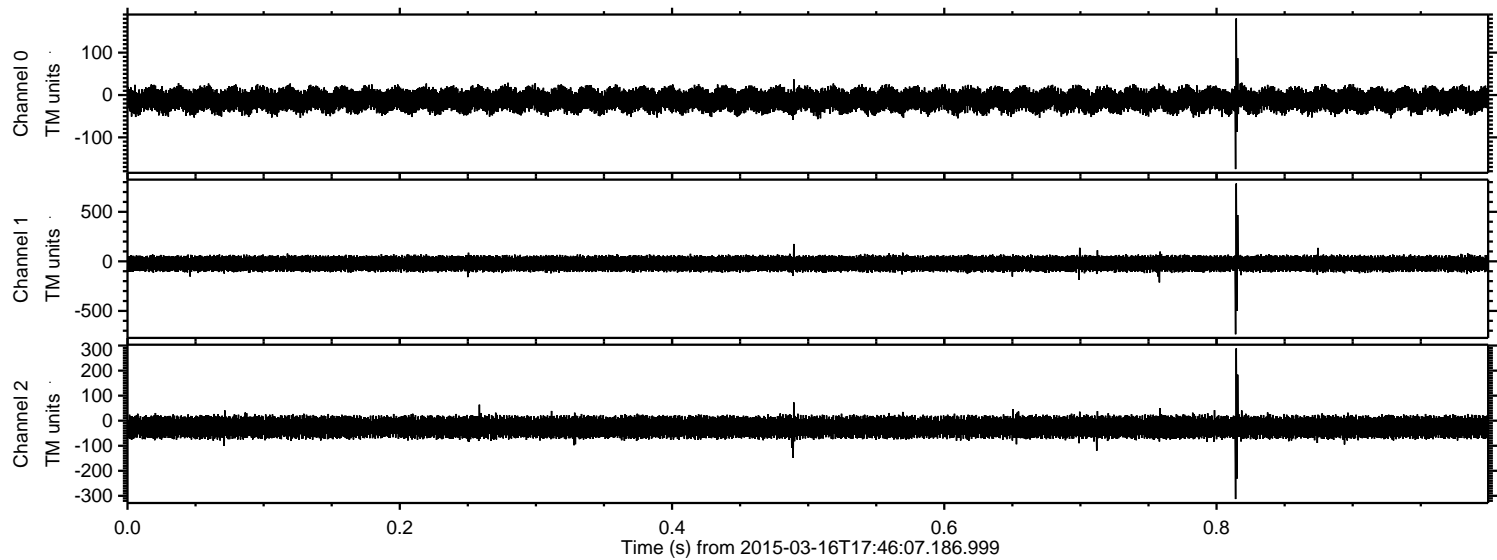

Channel 0
mn: -175
mx: 181
 μ : -12.1
 σ : 13.9

Channel 1
mn: -736
mx: 786
 μ : -22.8
 σ : 37.9

Channel 2
mn: -313
mx: 289
 μ : -25.7
 σ : 22.2

ELMAVAN 3D WAVEFORMS (Measured data sampled at 50 kHz) 49791 packets of 144 samples from 2015-03-16T17:46:07.186.999. Part 112/144

Processed Mon Mar 16 19:33:49 2015 by ELM ver.2012-10-06 from 001__elm20150316_174606__dat00.bin

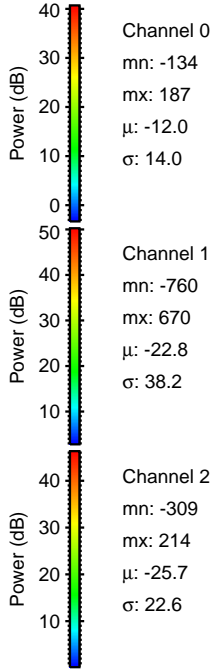
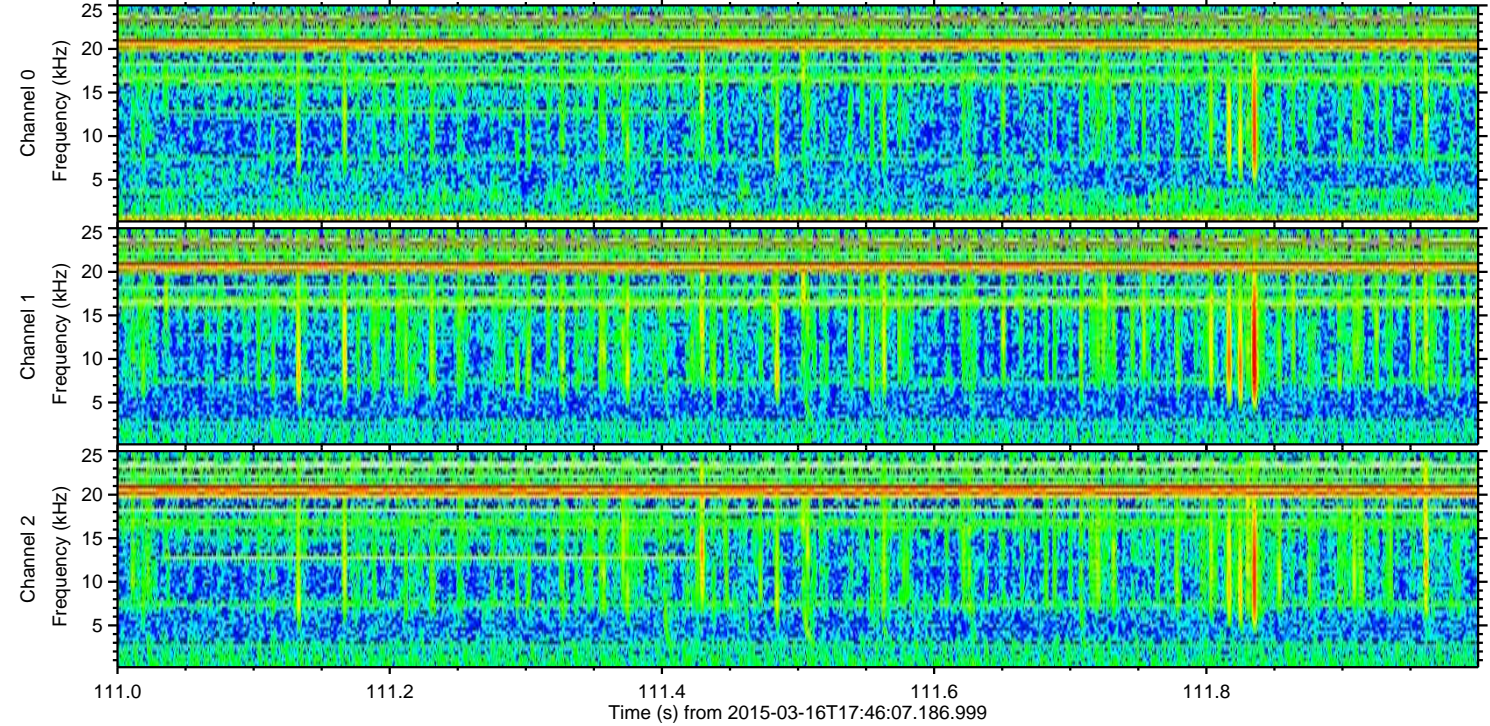
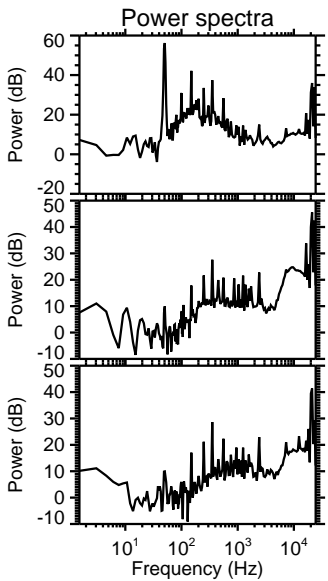
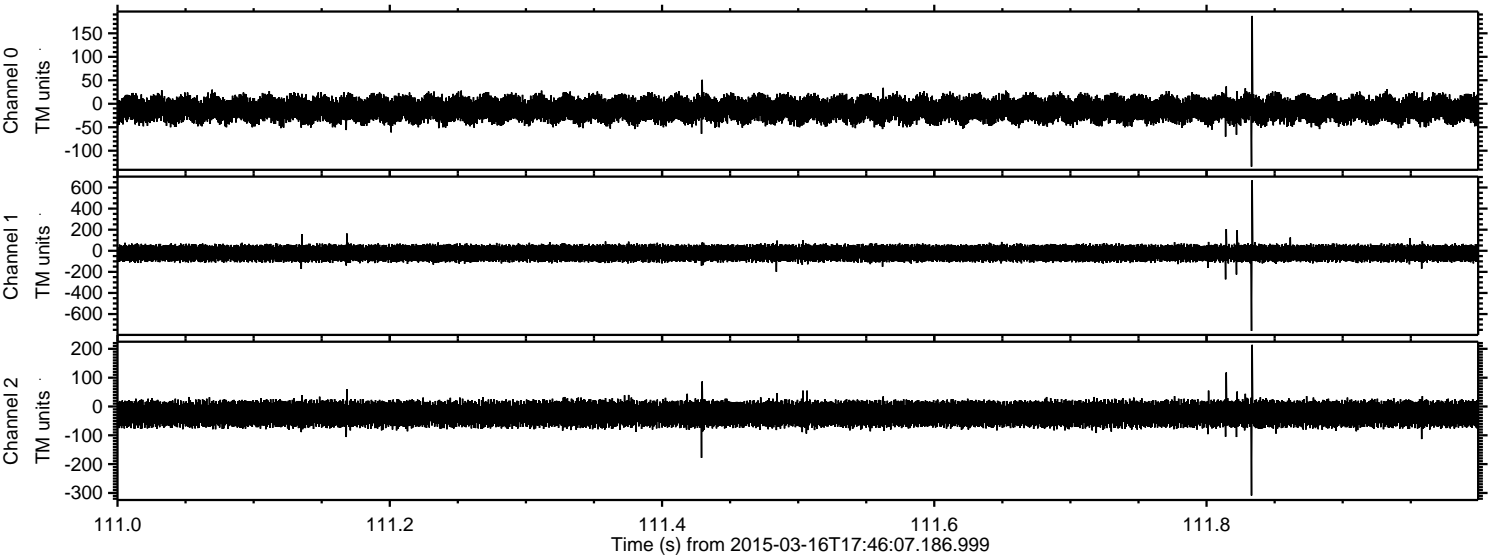

Processed Mon Mar 16 19:33:50 2015 by ELM ver.2012-10-06 from 001__elm20150316_174606__dat00.bin

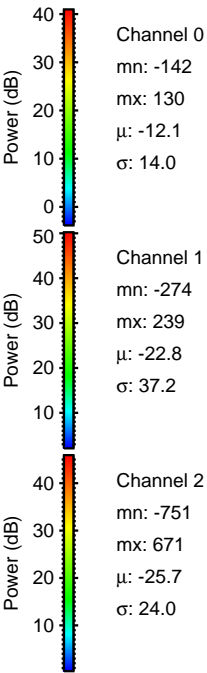
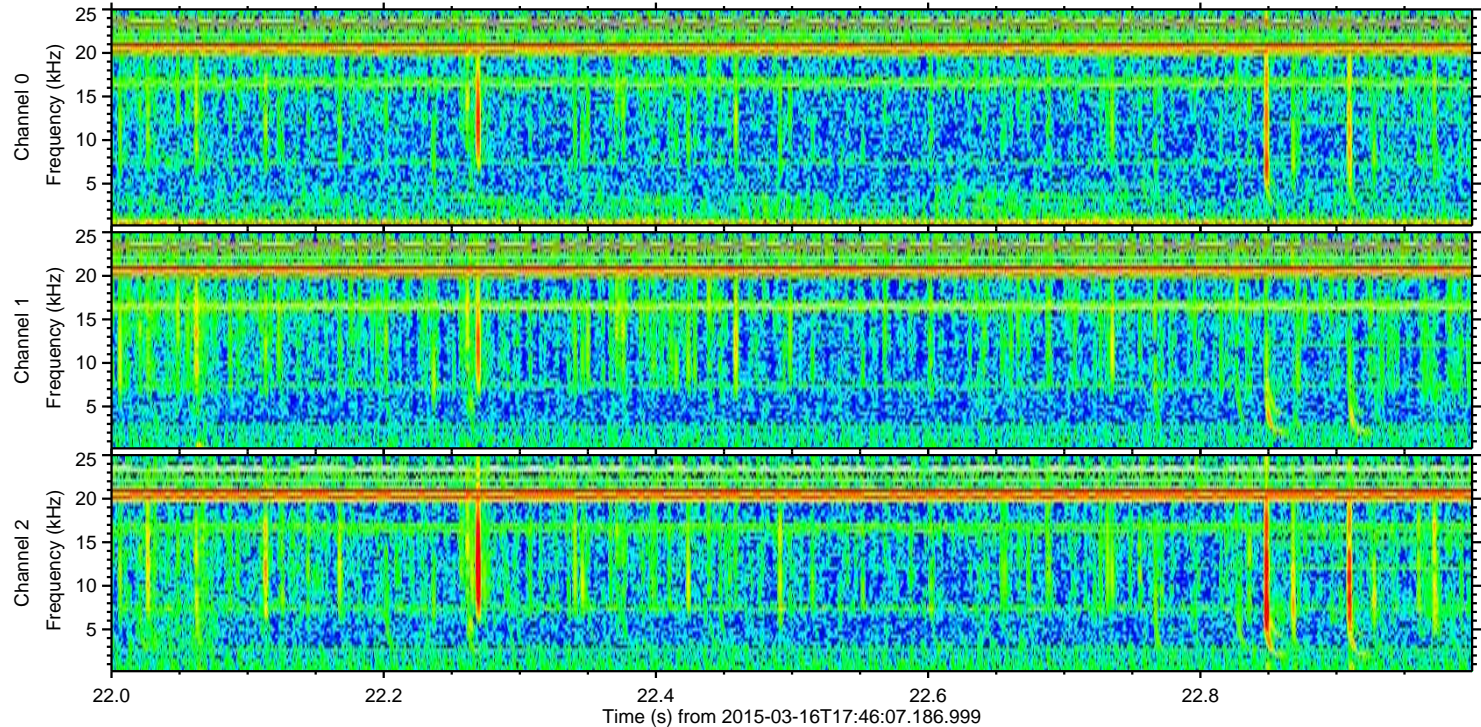
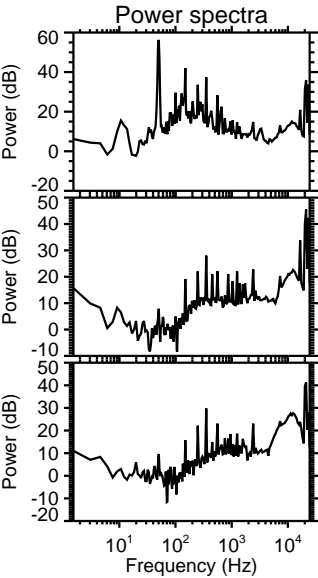
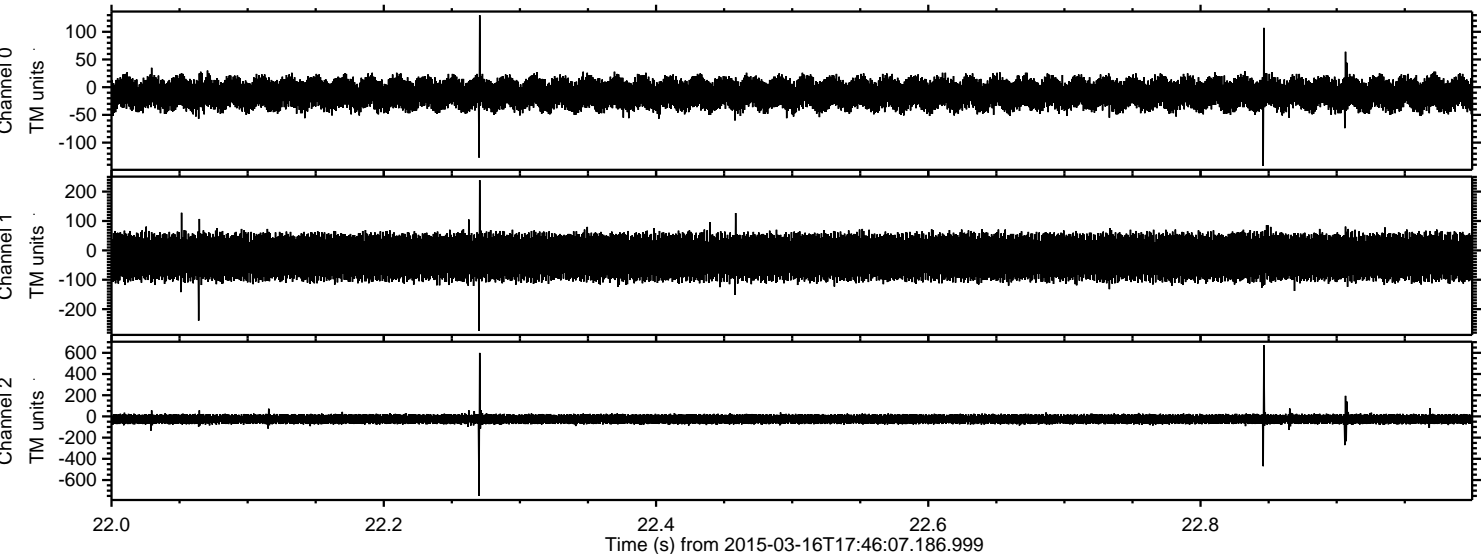

Channel 0
mn: -142
mx: 130
 μ : -12.1
 σ : 14.0

Channel 1
mn: -274
mx: 239
 μ : -22.8
 σ : 37.2

Channel 2
mn: -751
mx: 671
 μ : -25.7
 σ : 24.0

Processed Mon Mar 16 19:33:50 2015 by ELM ver.2012-10-06 from 001__elm20150316_174606__dat00.bin

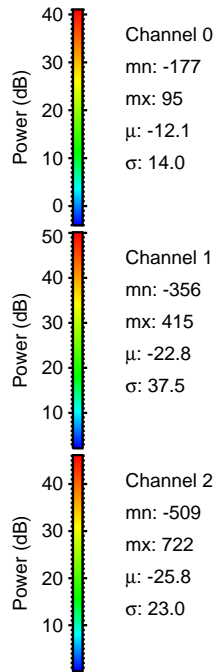
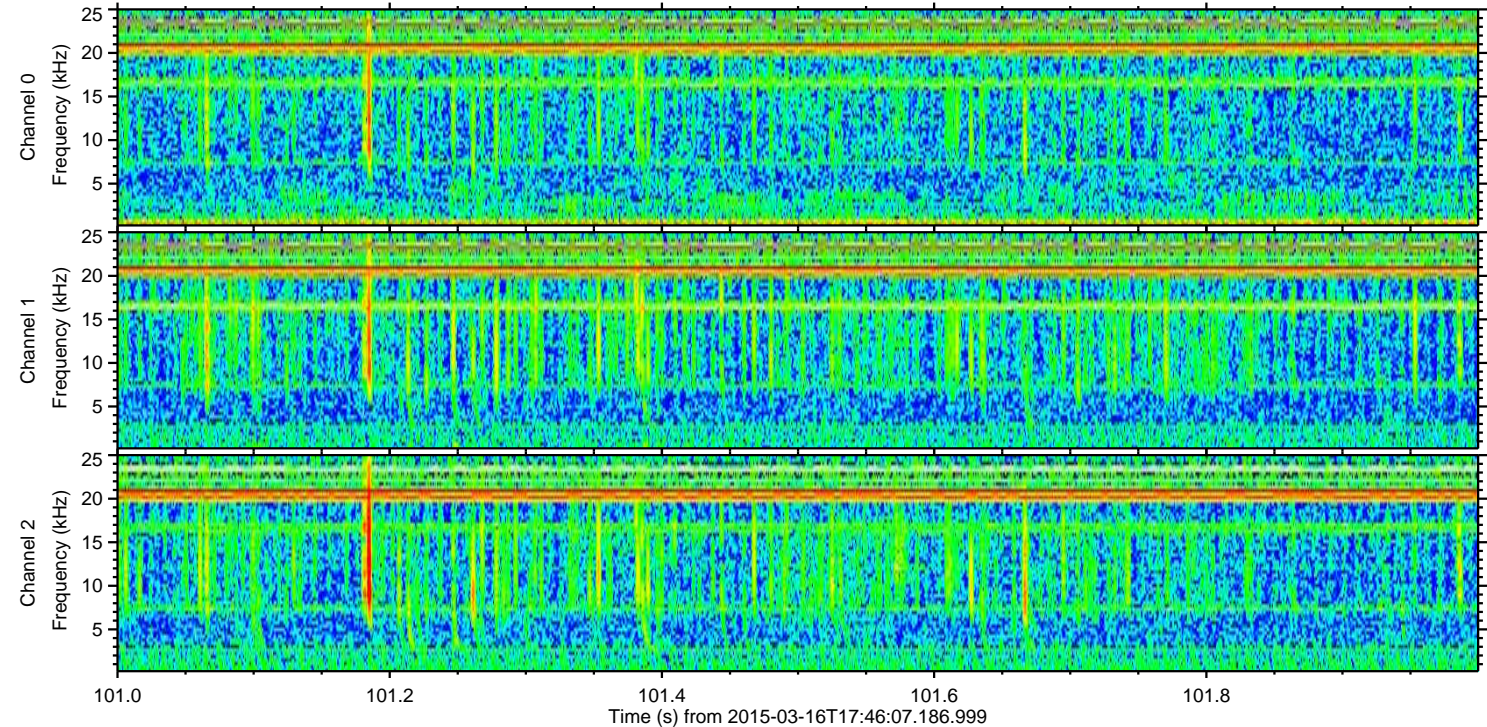
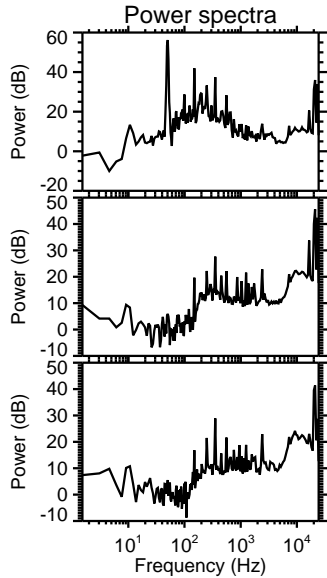
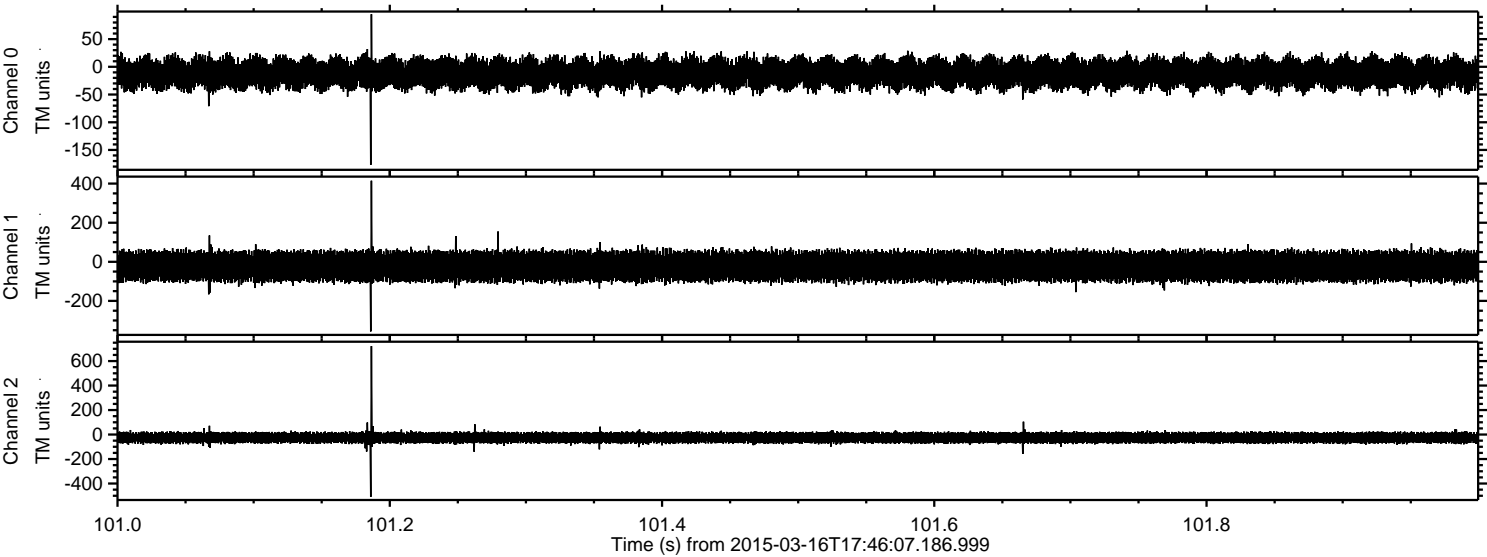

Processed Mon Mar 16 19:33:51 2015 by ELM ver.2012-10-06 from 001__elm20150316_174606__dat00.bin

