

# ELMAVAN 3D WAVEFORMS (Measured data sampled at 50 kHz) 49801 packets of 144 samples from 2015-03-16T14:16:00.016.000.

Processed Mon Mar 16 17:54:05 2015 by ELM ver.2012-10-06 from 001\_\_elm20150316\_141559\_\_dat00.bin

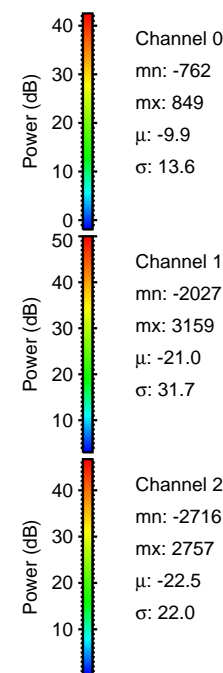

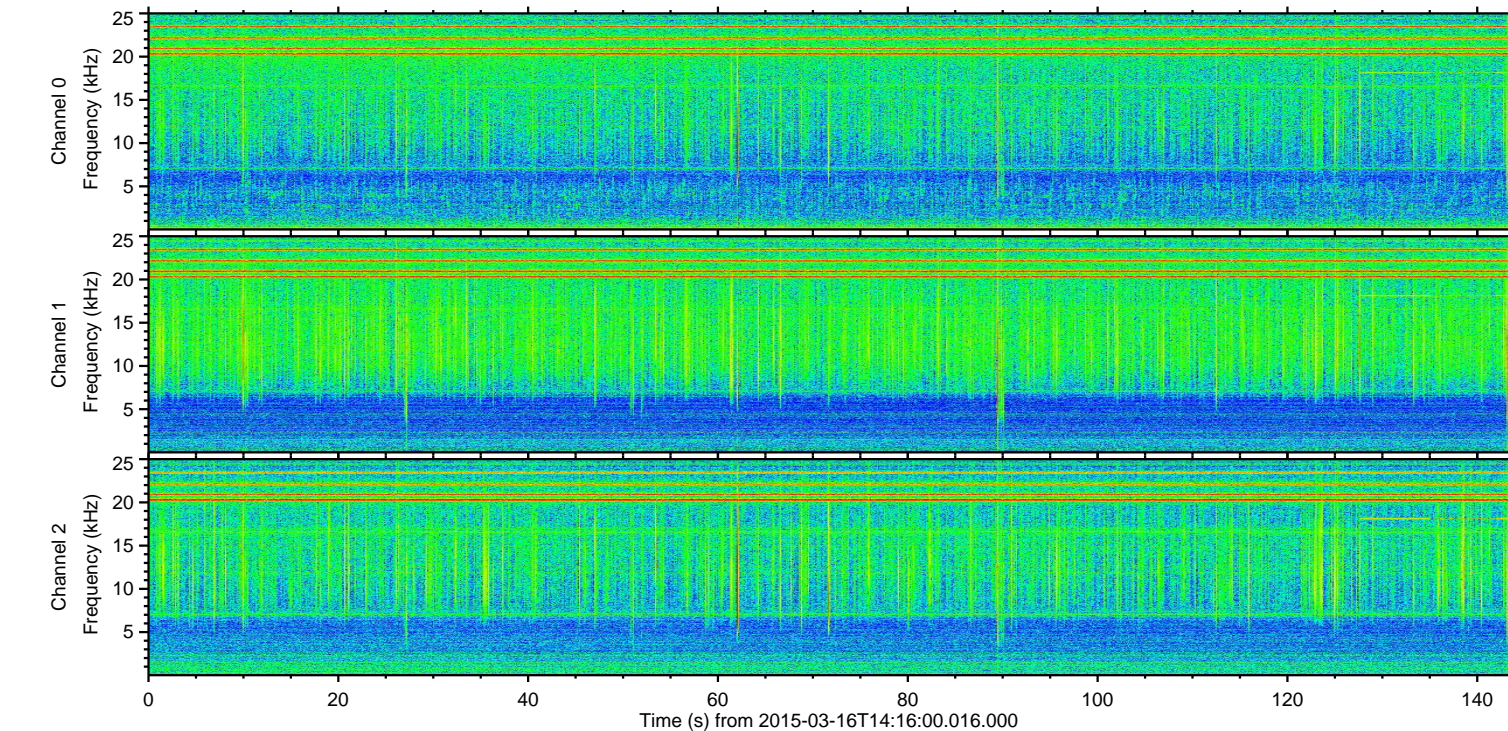
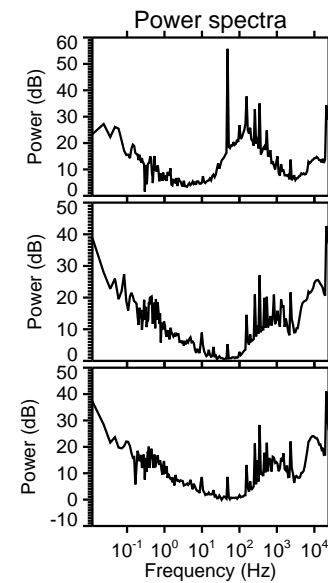
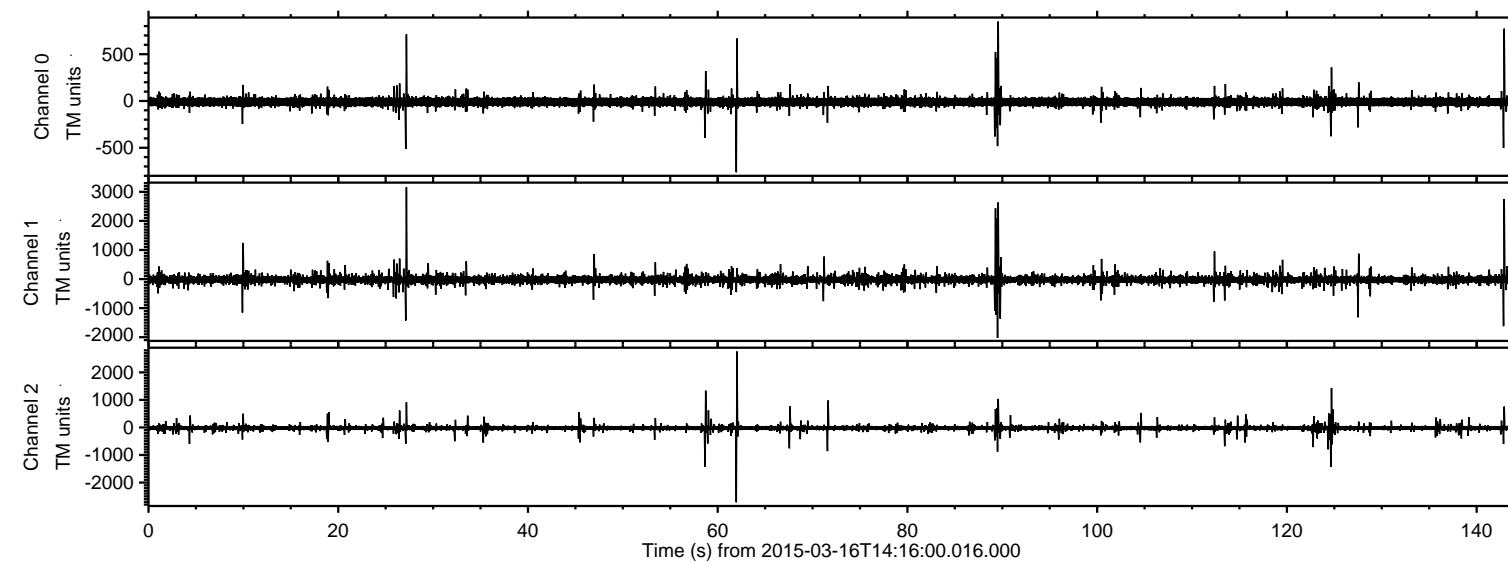

Processed Mon Mar 16 17:54:17 2015 by ELM ver.2012-10-06 from 001\_\_elm20150316\_141559\_\_dat00.bin

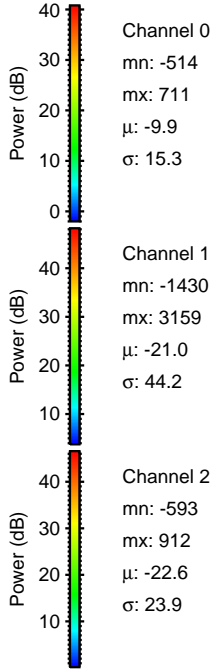
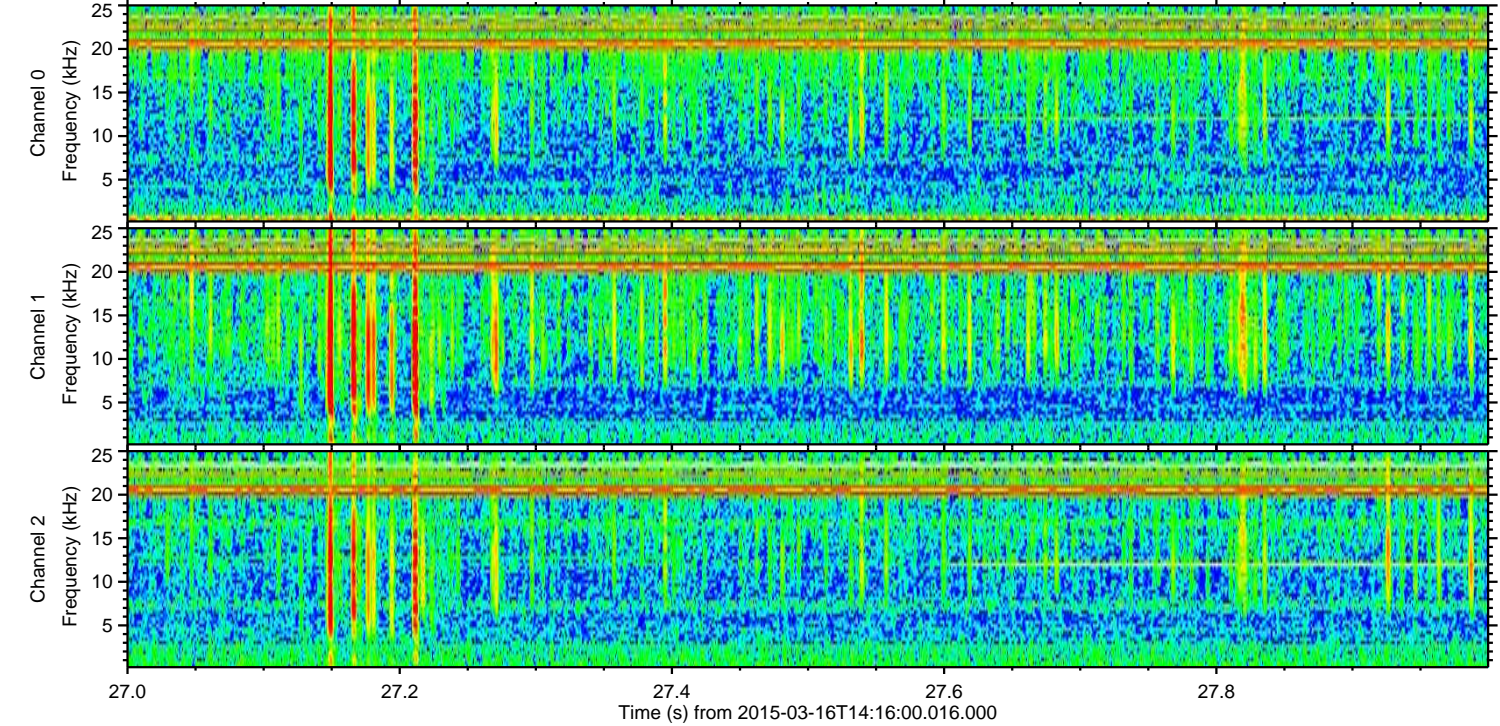
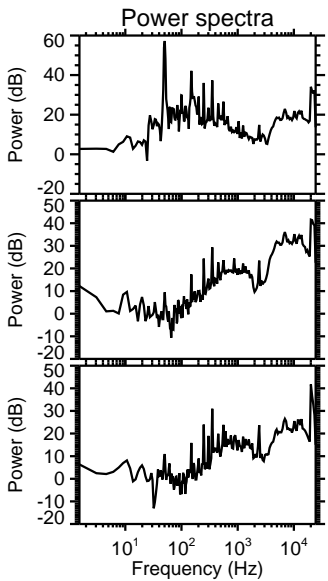
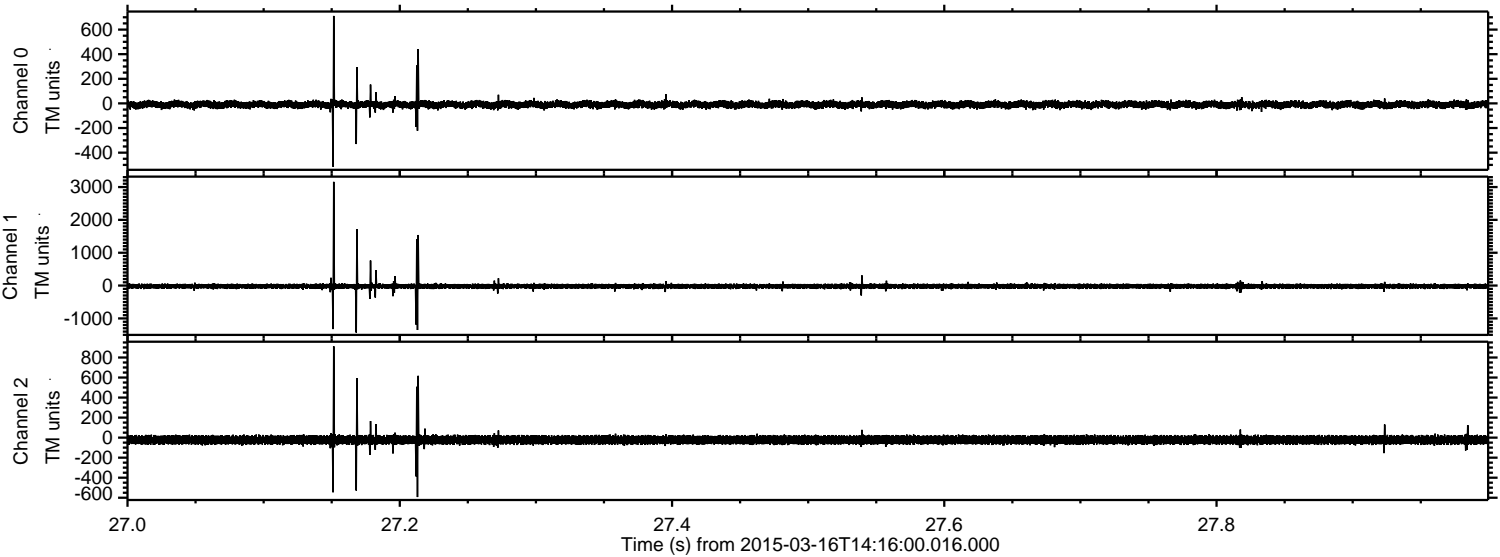



Processed Mon Mar 16 17:54:18 2015 by ELM ver.2012-10-06 from 001\_\_elm20150316\_141559\_\_dat00.bin

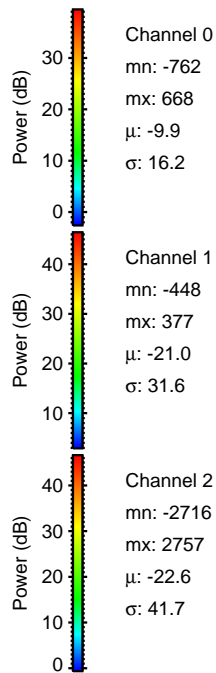
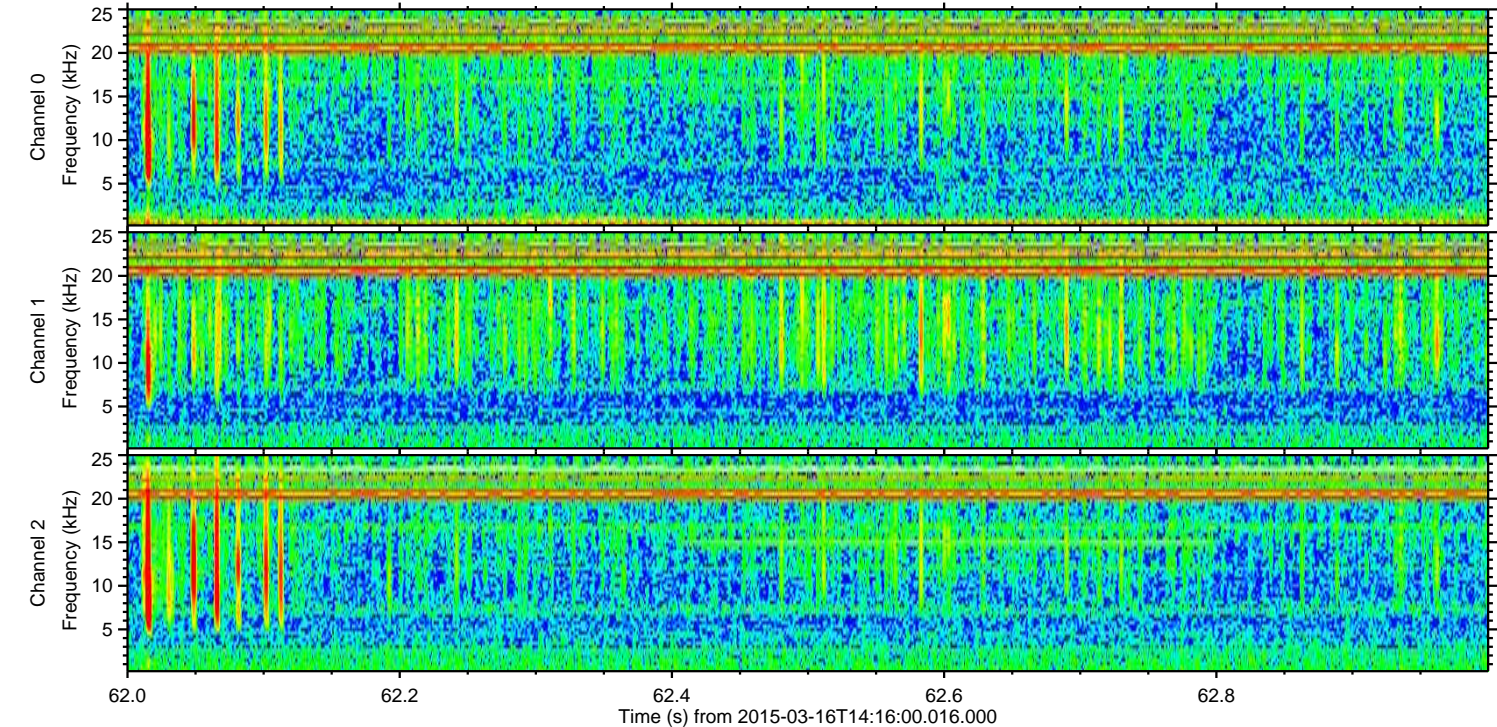
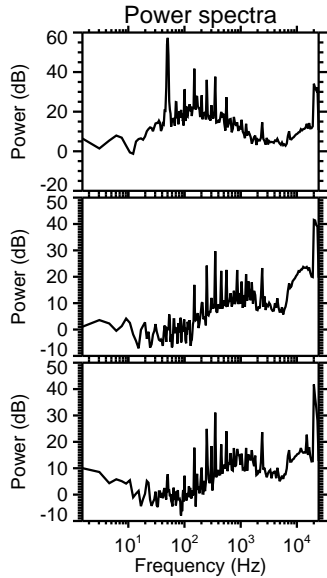
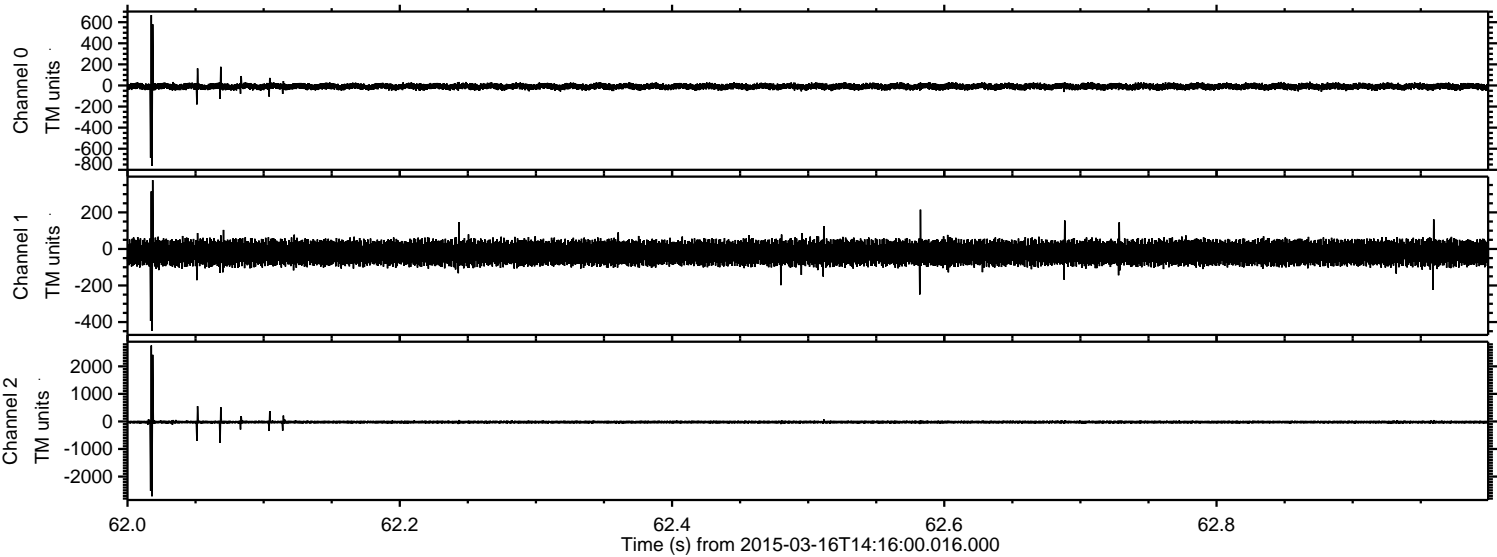



Processed Mon Mar 16 17:54:19 2015 by ELM ver.2012-10-06 from 001\_\_elm20150316\_141559\_\_dat00.bin

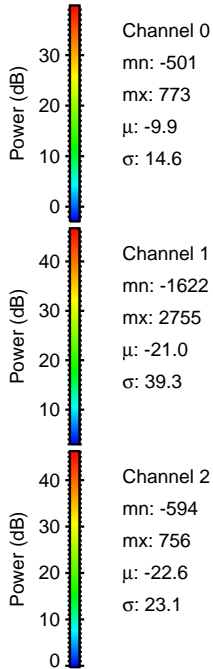
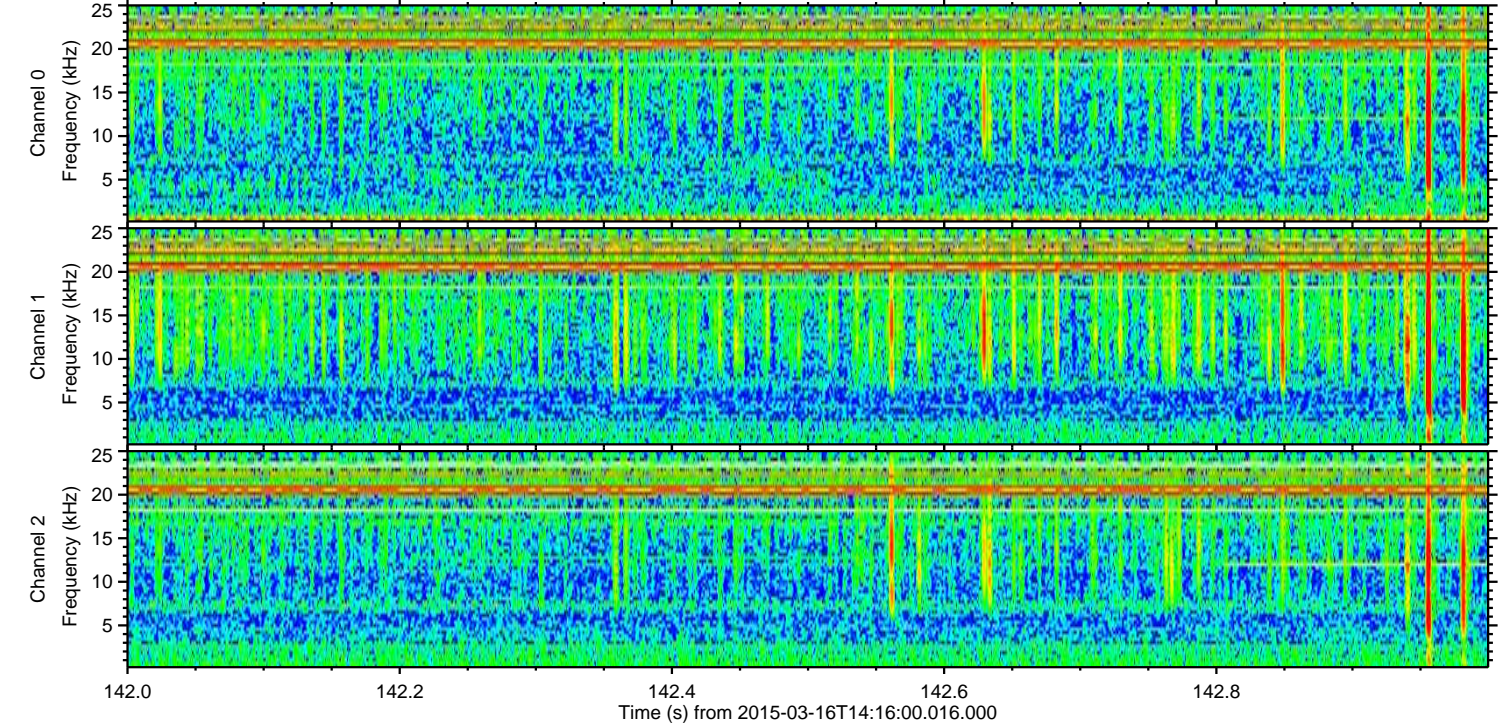
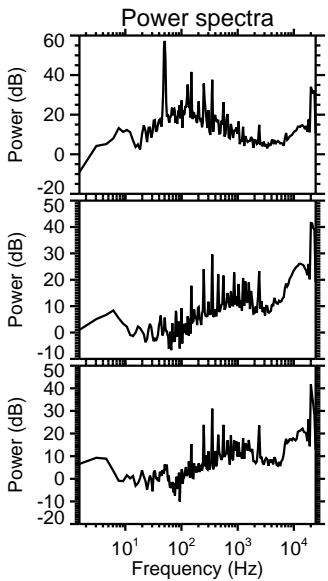
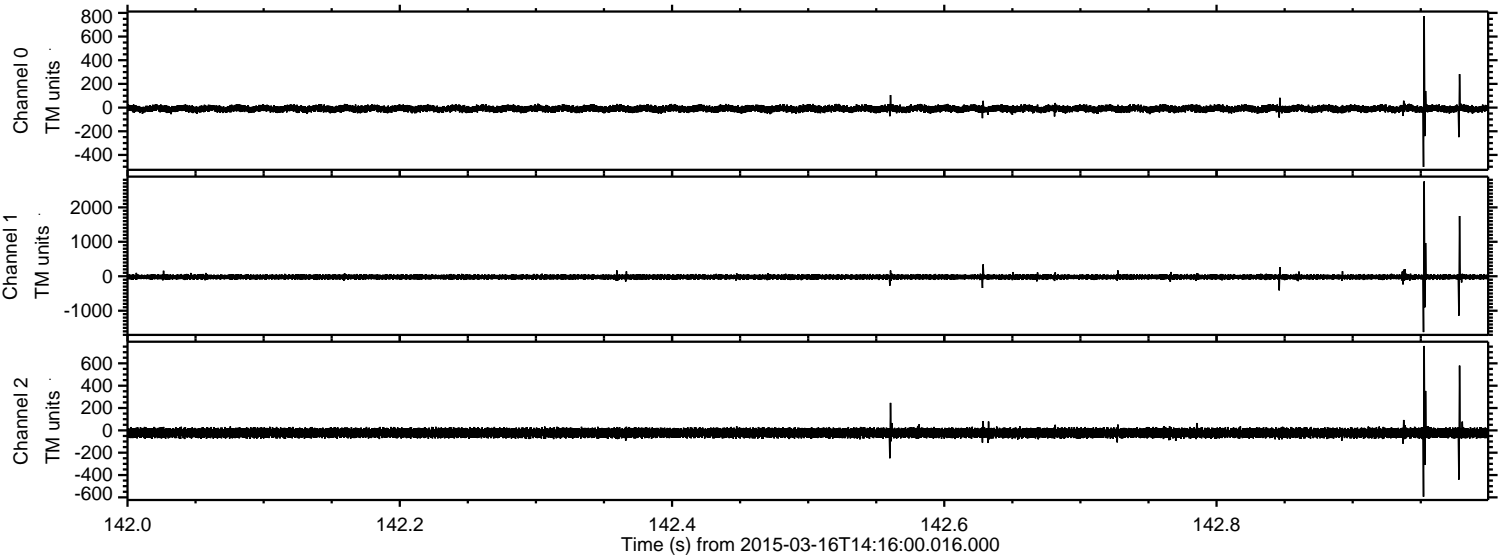



Processed Mon Mar 16 17:54:20 2015 by ELM ver.2012-10-06 from 001\_\_elm20150316\_141559\_\_dat00.bin

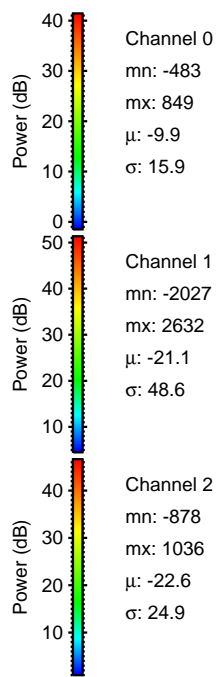
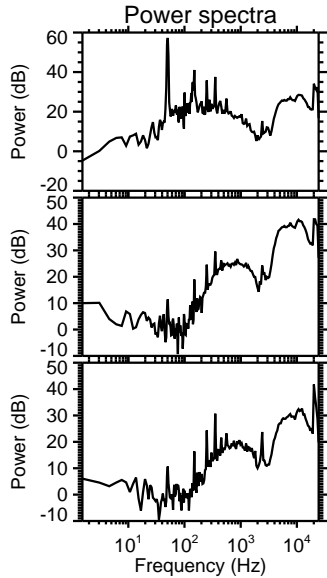
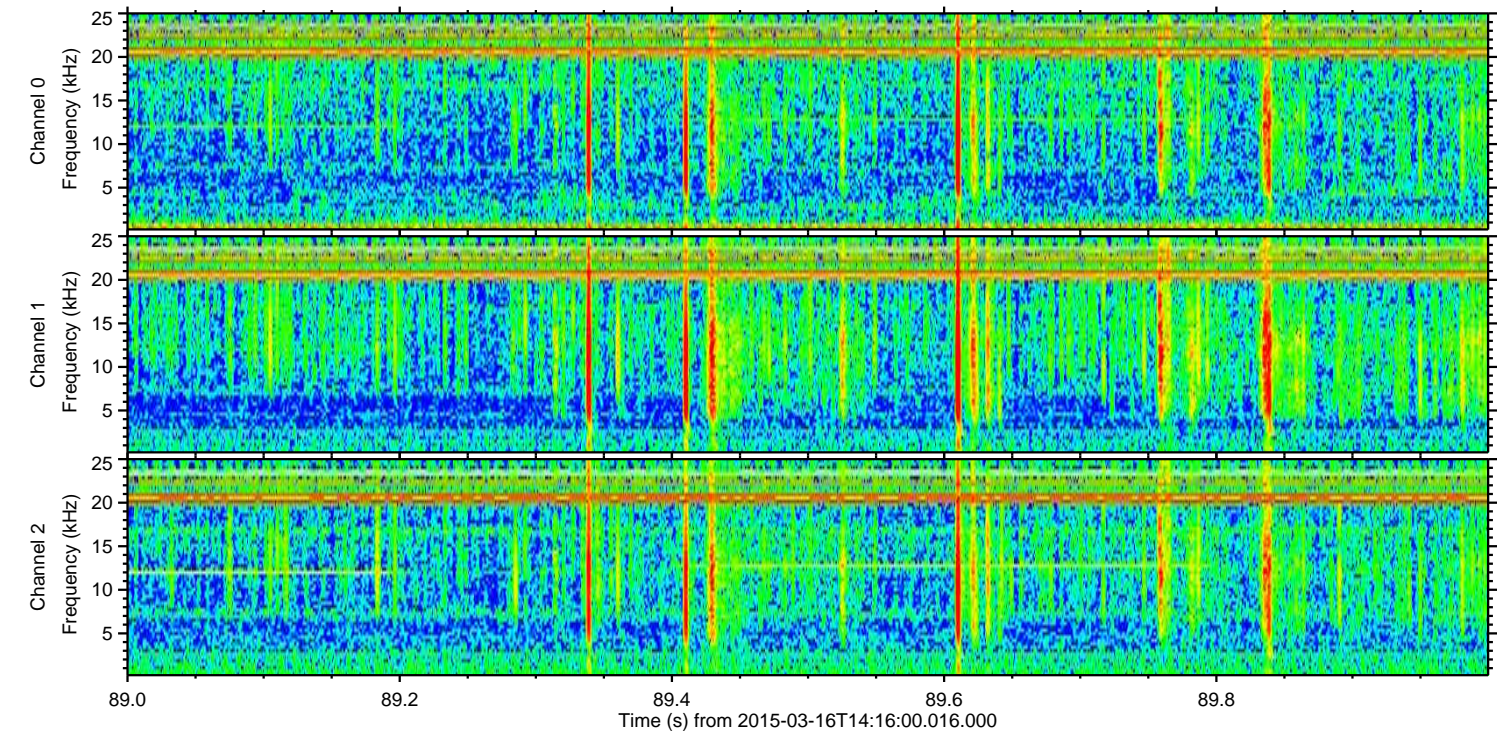
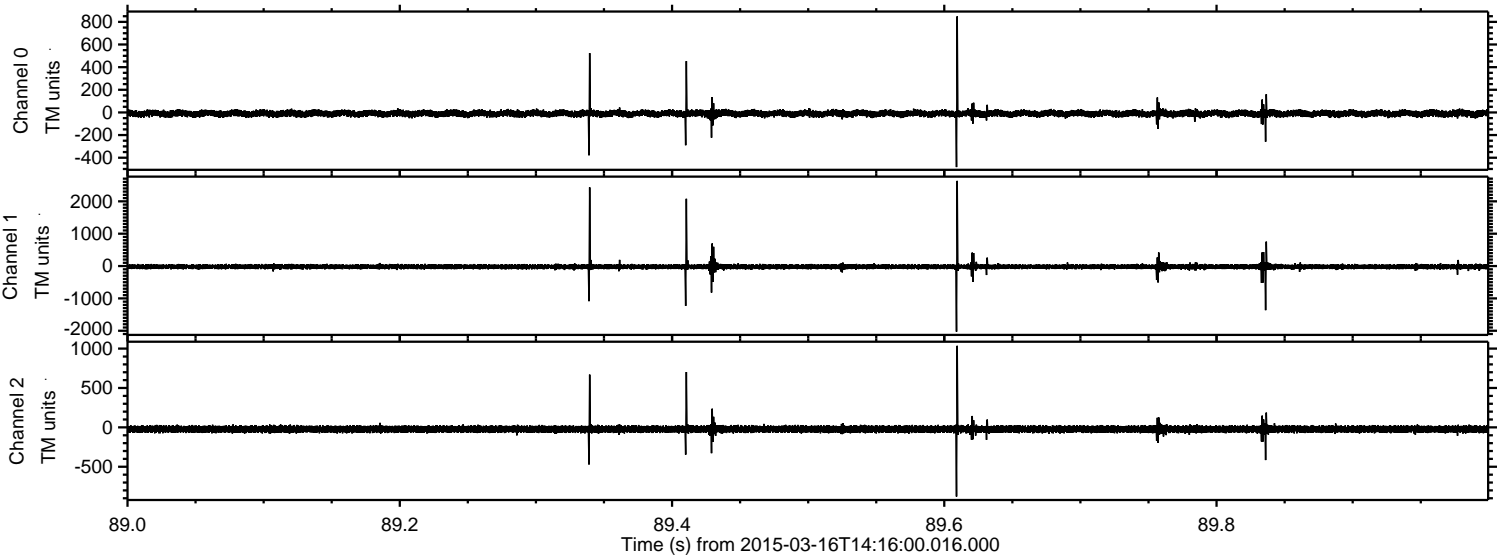



Processed Mon Mar 16 17:54:21 2015 by ELM ver.2012-10-06 from 001\_\_elm20150316\_141559\_\_dat00.bin

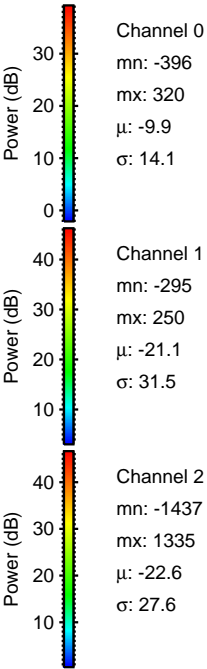
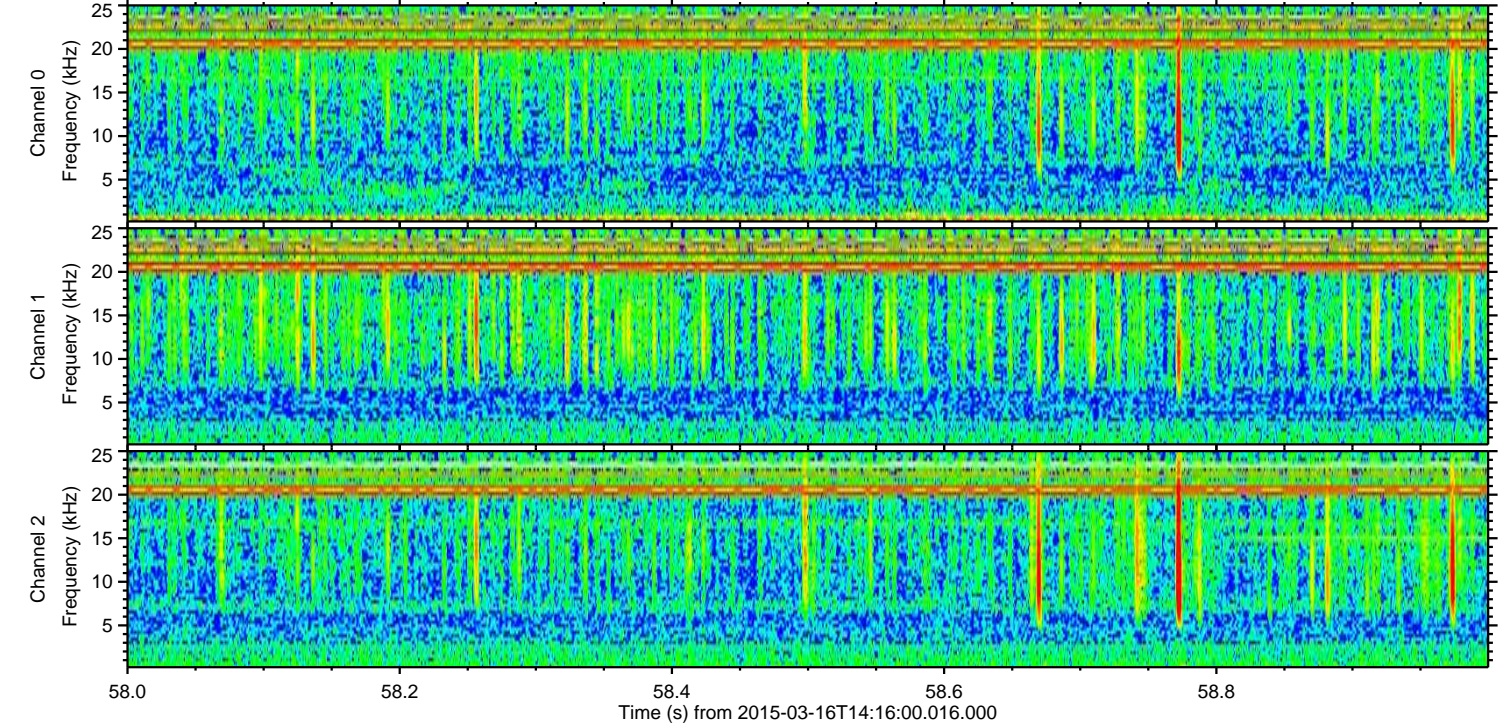
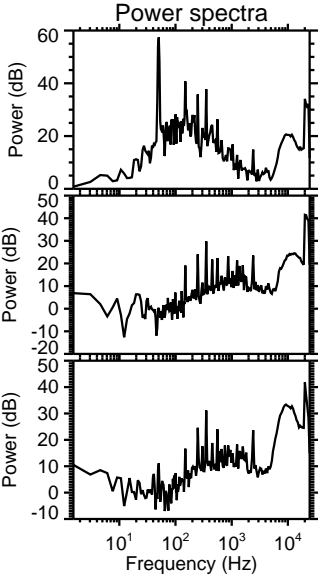
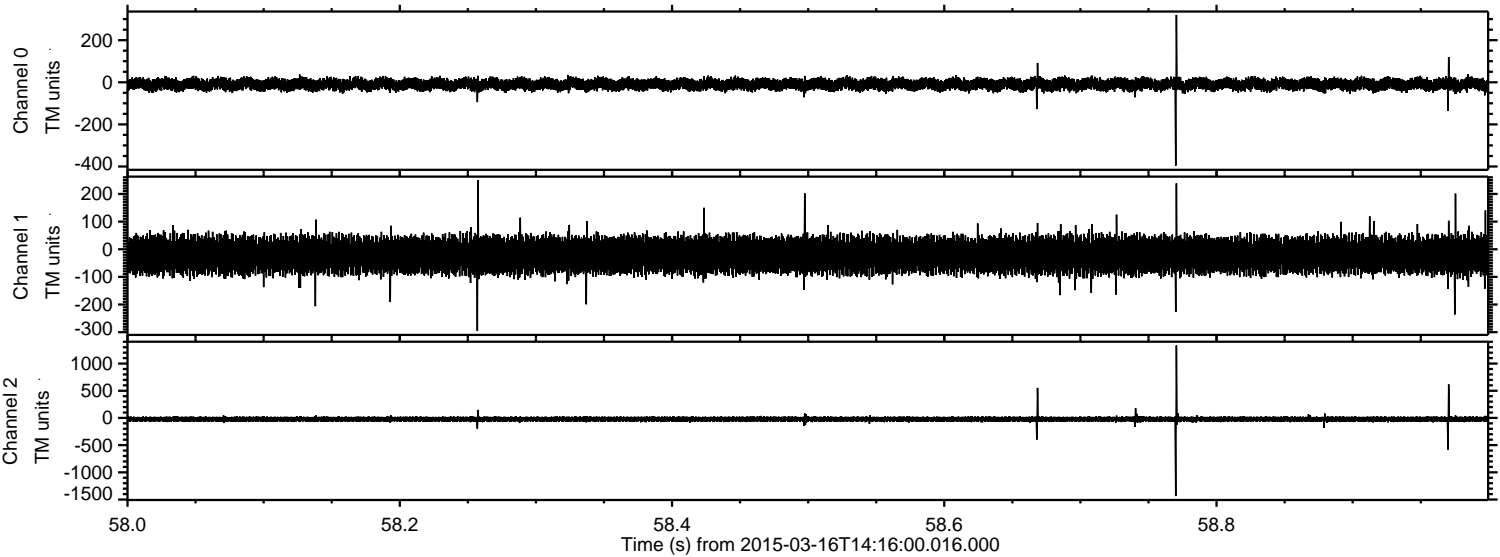

Channel 0  
mn: -396  
mx: 320  
 $\mu$ : -9.9  
 $\sigma$ : 14.1

Channel 1  
mn: -295  
mx: 250  
 $\mu$ : -21.1  
 $\sigma$ : 31.5

Channel 2  
mn: -1437  
mx: 1335  
 $\mu$ : -22.6  
 $\sigma$ : 27.6



ELMAVAN 3D WAVEFORMS (Measured data sampled at 50 kHz) 49801 packets of 144 samples from 2015-03-16T14:16:00.016.000. Part 125/144

Processed Mon Mar 16 17:54:22 2015 by ELM ver.2012-10-06 from 001\_\_elm20150316\_141559\_\_dat00.bin

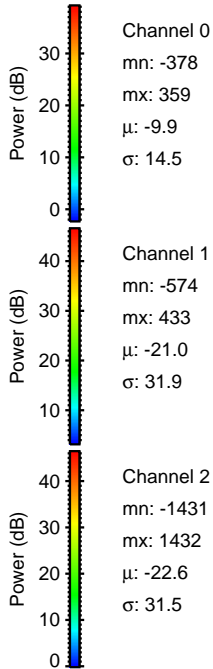
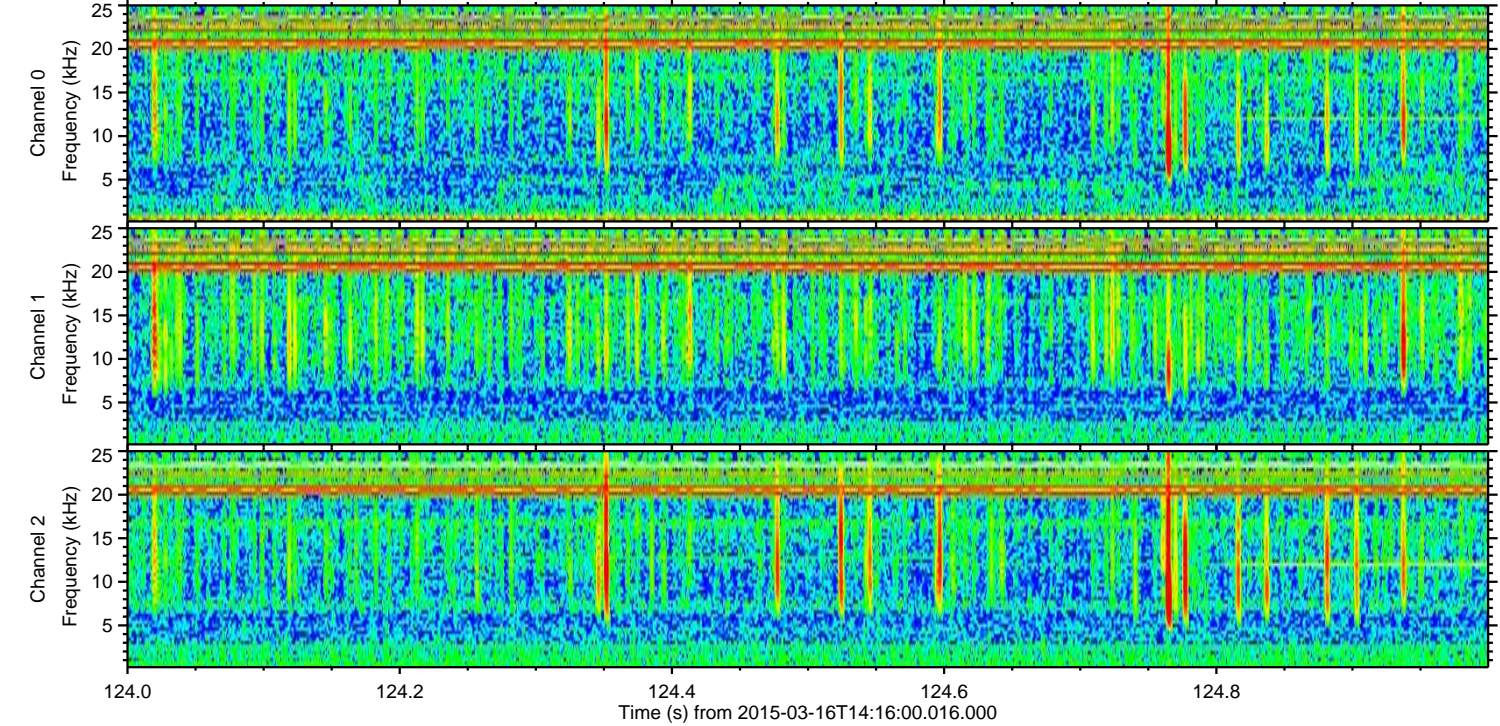
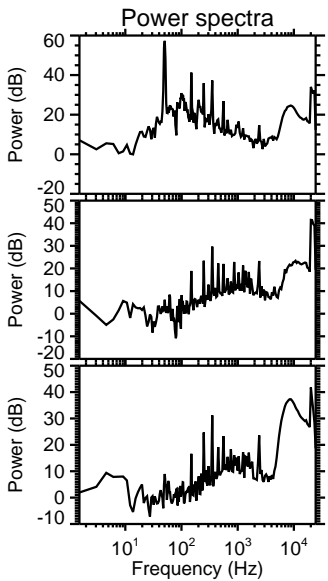
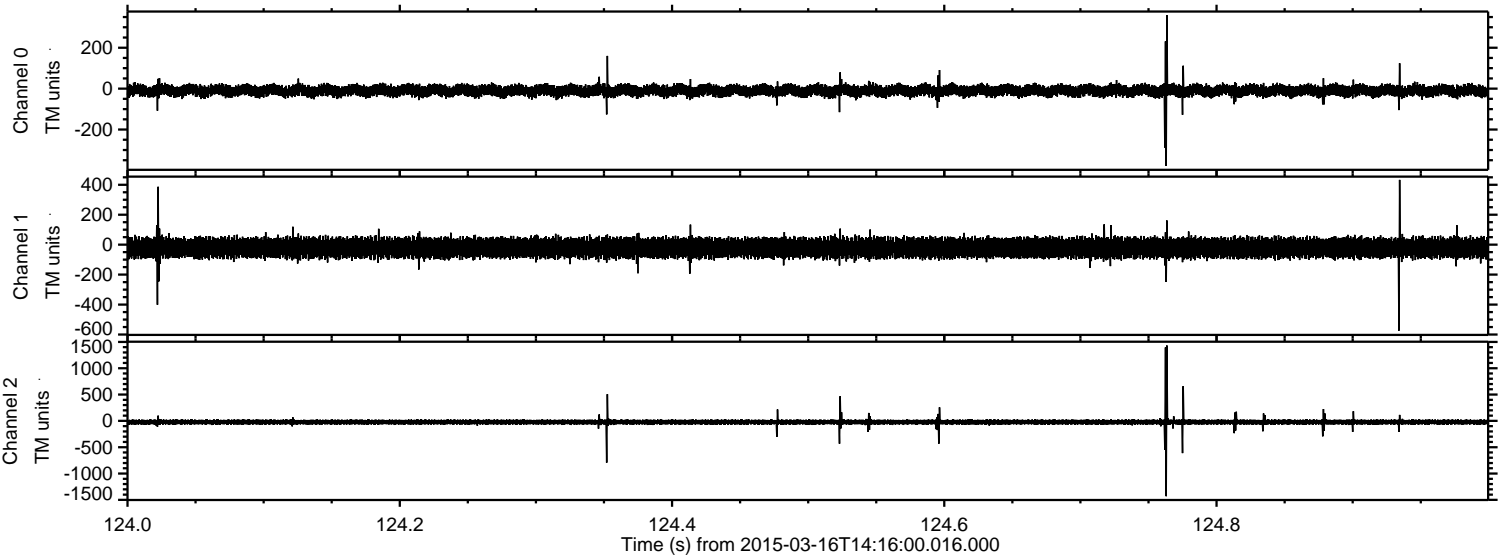



ELMAVAN 3D WAVEFORMS (Measured data sampled at 50 kHz) 49801 packets of 144 samples from 2015-03-16T14:16:00.016.000. Part 128/144

Processed Mon Mar 16 17:54:23 2015 by ELM ver.2012-10-06 from 001\_\_elm20150316\_141559\_\_dat00.bin

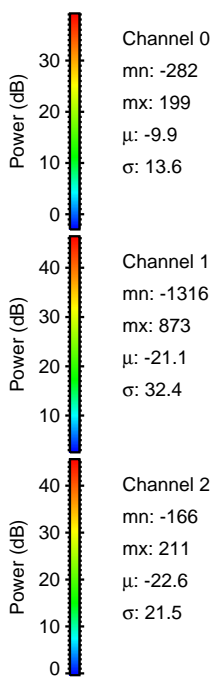
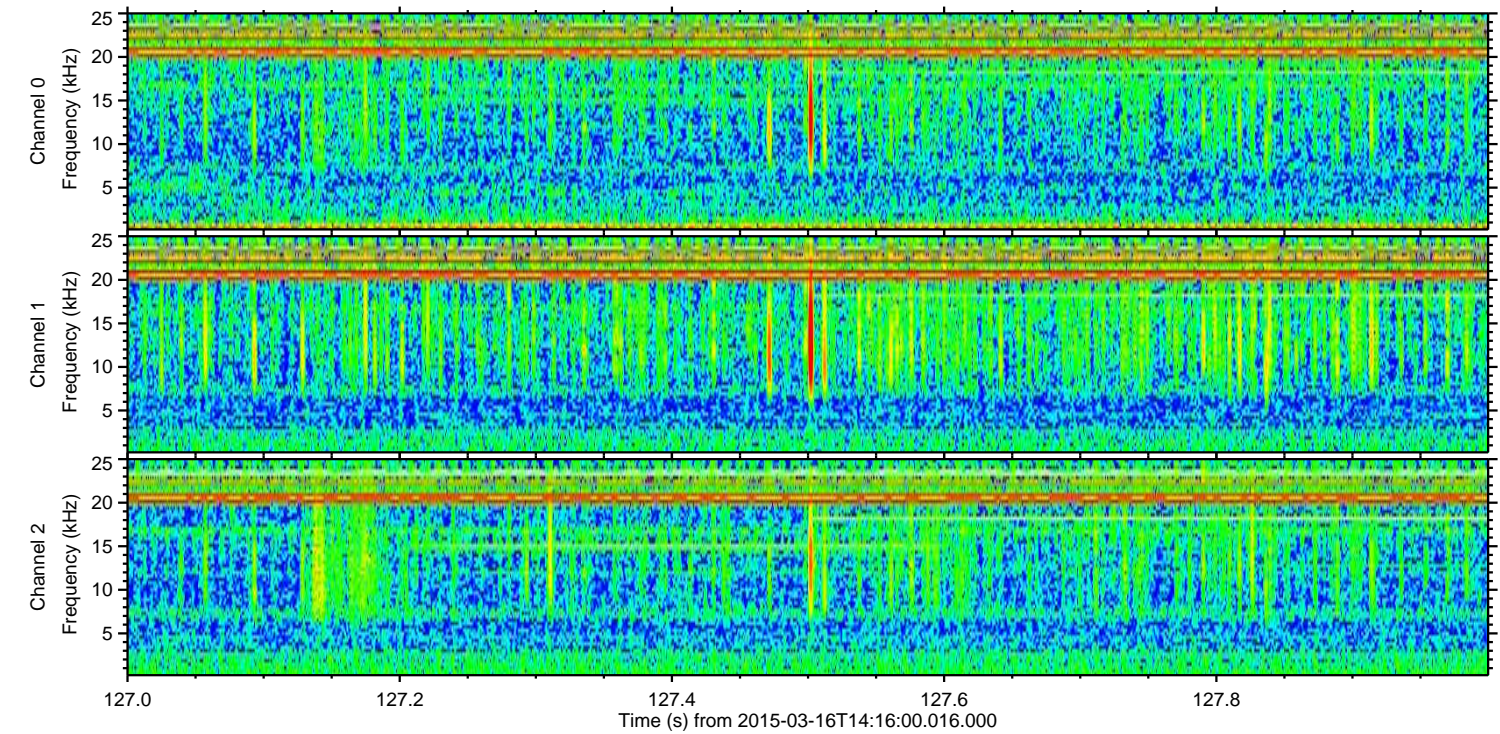
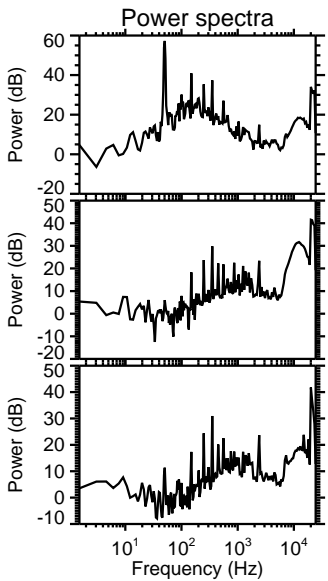
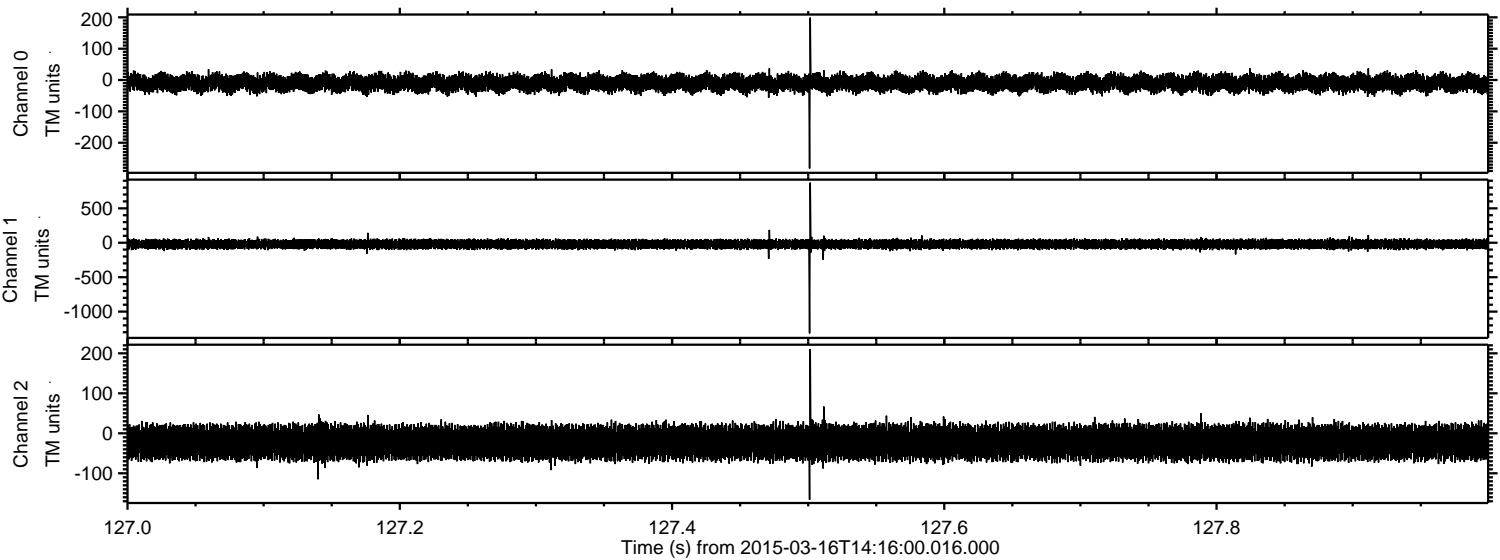

Channel 0  
mn: -282  
mx: 199  
 $\mu$ : -9.9  
 $\sigma$ : 13.6

Channel 1  
mn: -1316  
mx: 873  
 $\mu$ : -21.1  
 $\sigma$ : 32.4

Channel 2  
mn: -166  
mx: 211  
 $\mu$ : -22.6  
 $\sigma$ : 21.5



Processed Mon Mar 16 17:54:24 2015 by ELM ver.2012-10-06 from 001\_\_elm20150316\_141559\_\_dat00.bin

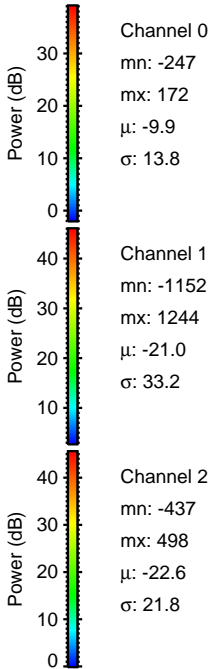
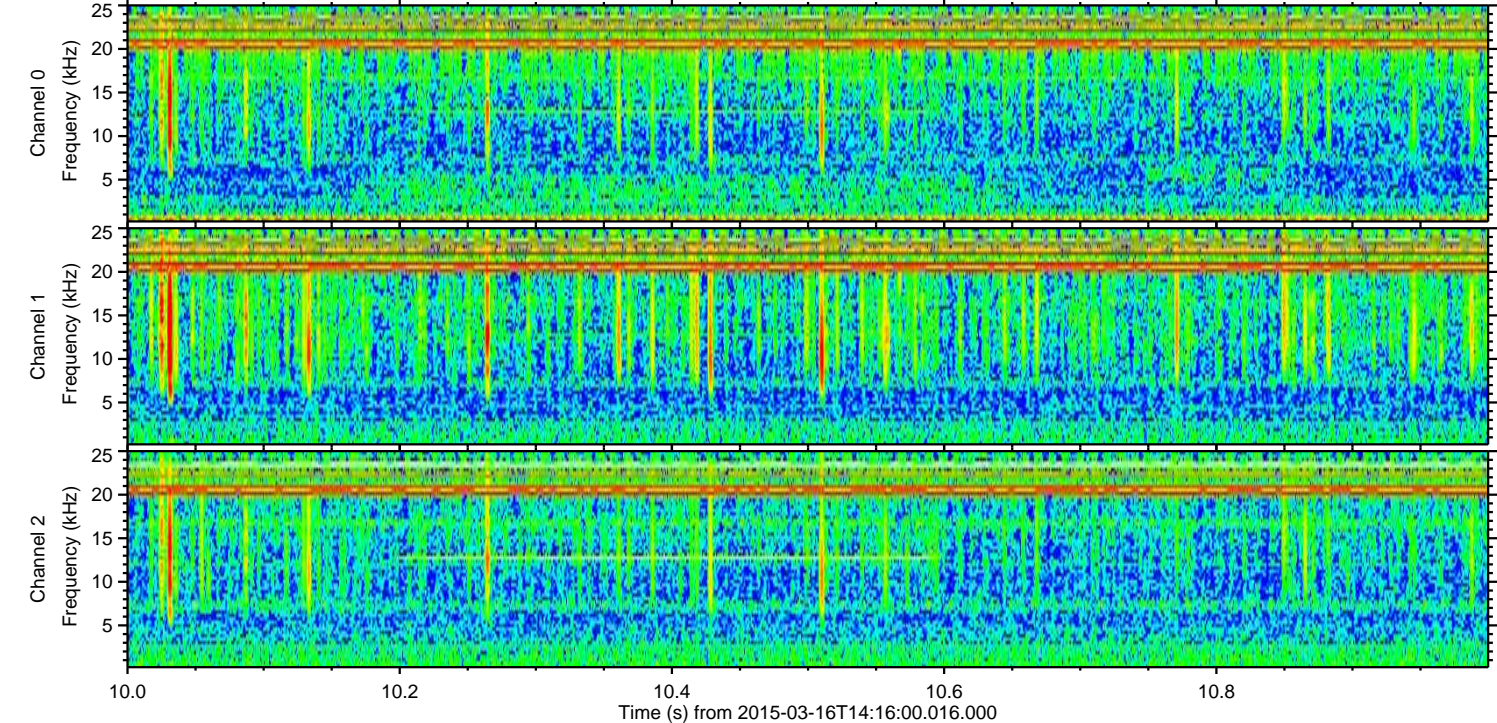
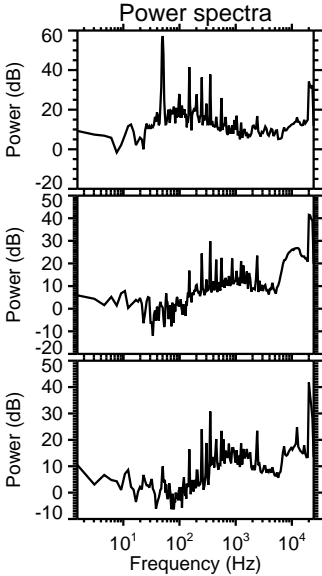
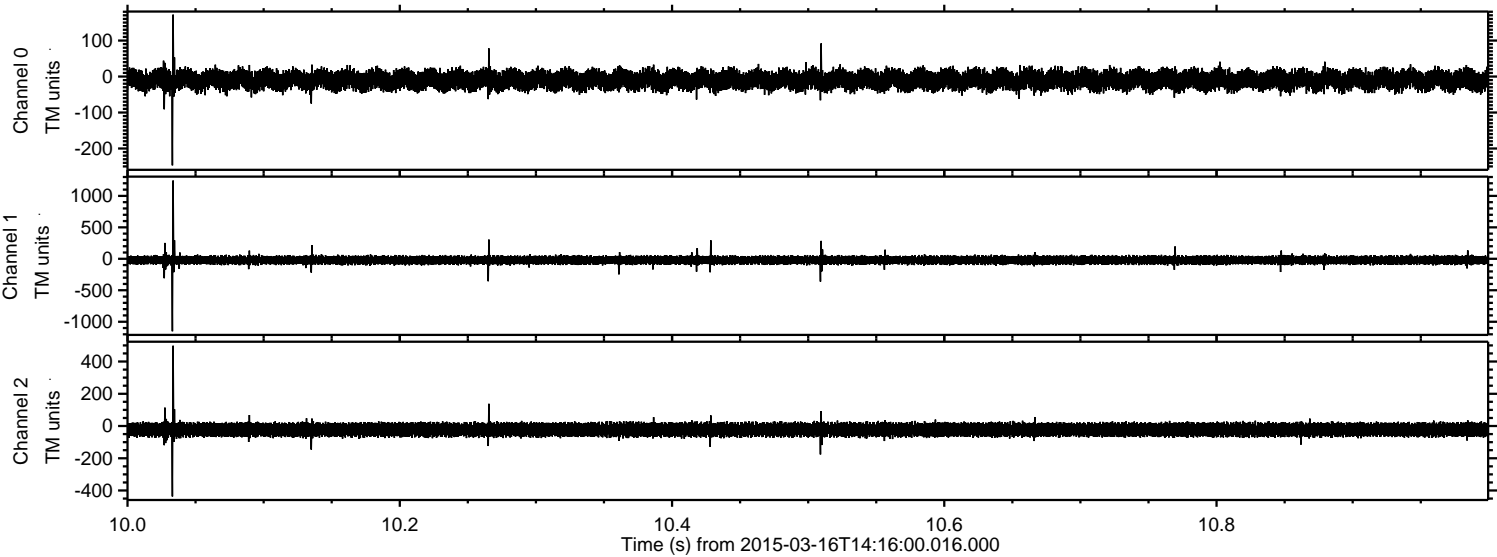



Processed Mon Mar 16 17:54:25 2015 by ELM ver.2012-10-06 from 001\_\_elm20150316\_141559\_\_dat00.bin

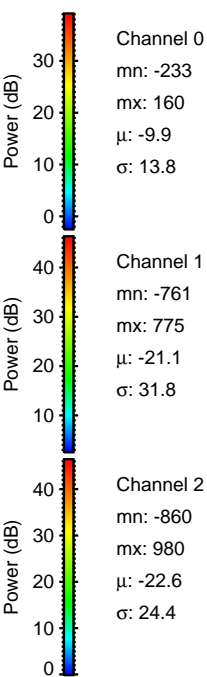
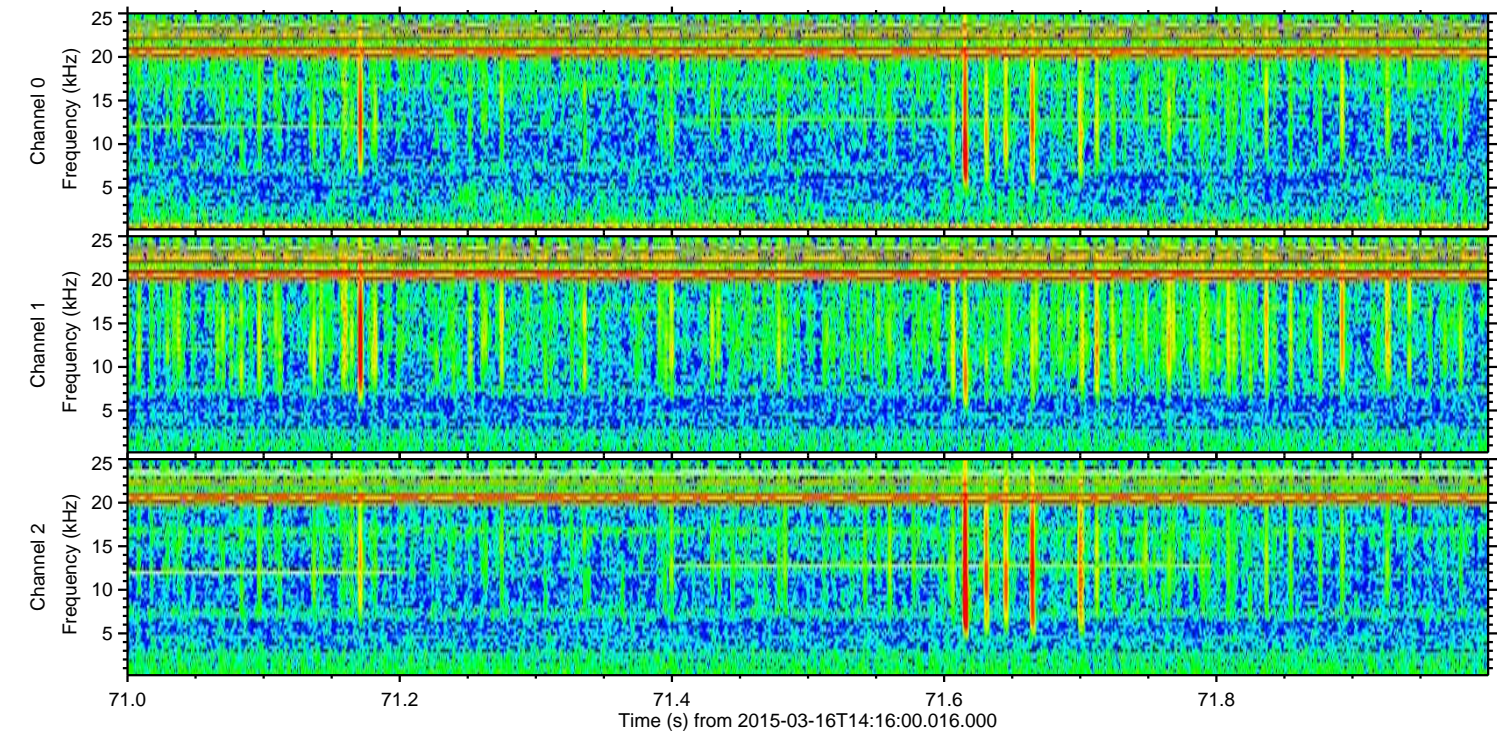
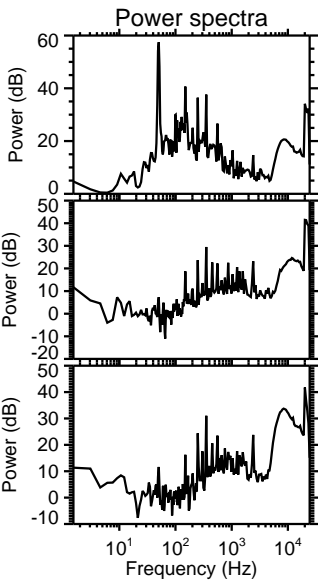
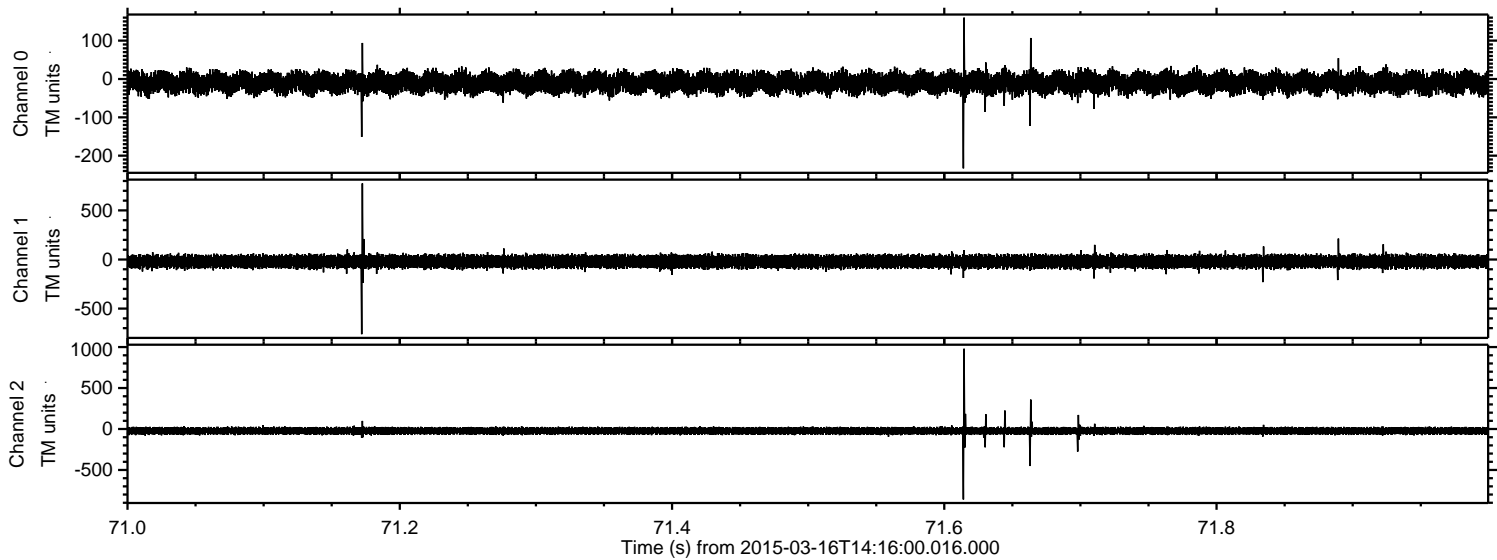



Processed Mon Mar 16 17:54:25 2015 by ELM ver.2012-10-06 from 001\_\_elm20150316\_141559\_\_dat00.bin

