

# ELMAVAN 3D WAVEFORMS (Measured data sampled at 50 kHz) 49806 packets of 144 samples from 2015-03-16T13:35:58.665.000.

Processed Mon Mar 16 17:41:41 2015 by ELM ver.2012-10-06 from 001\_\_elm20150316\_133557\_\_dat00.bin

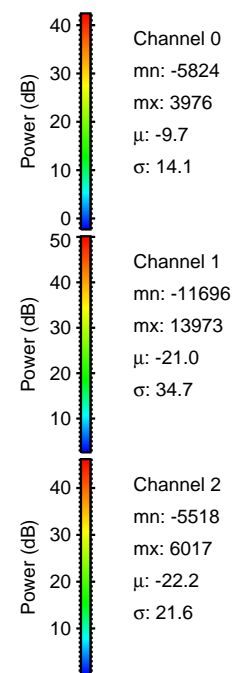

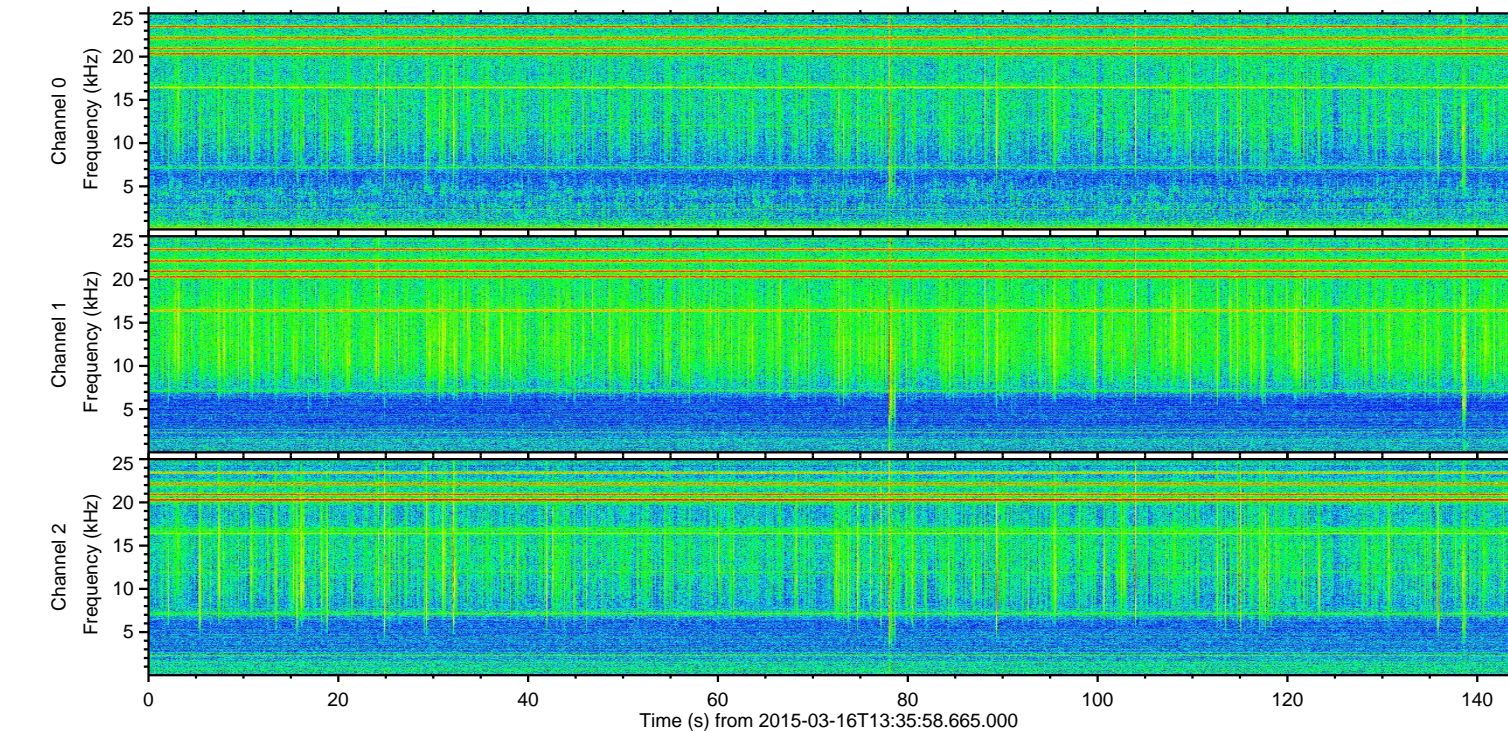
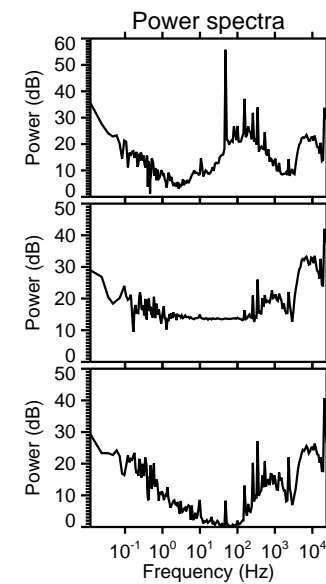
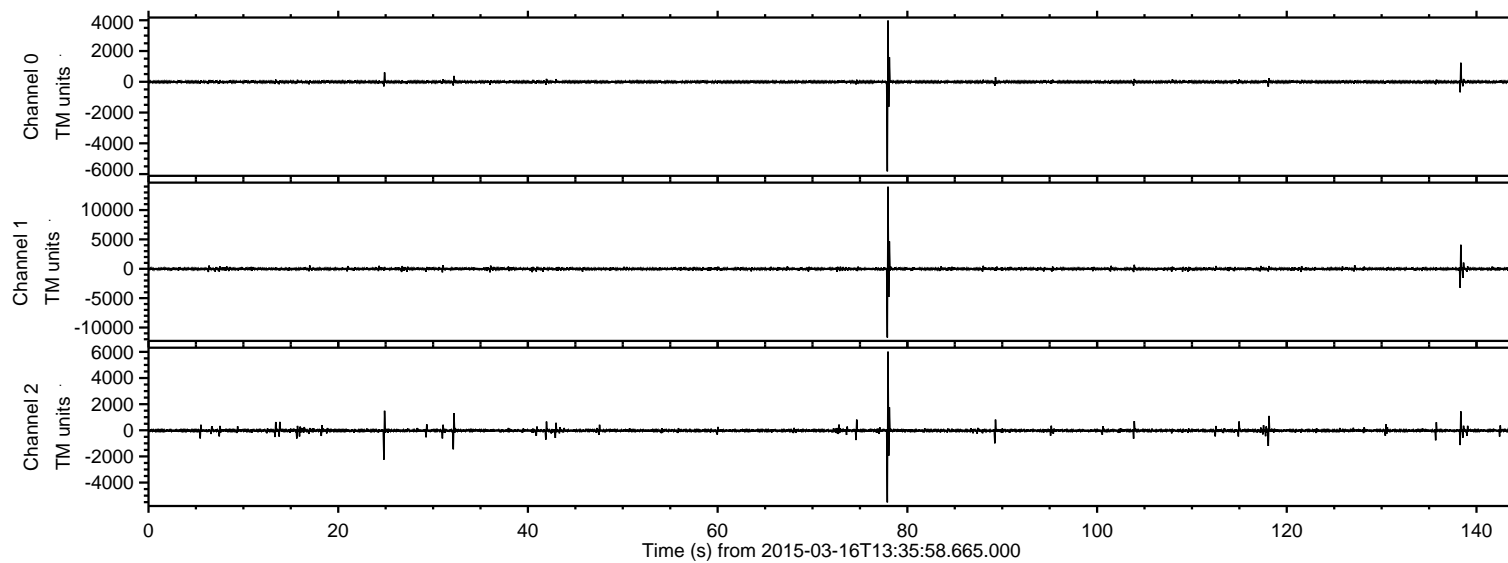

ELMAVAN 3D WAVEFORMS (Measured data sampled at 50 kHz) 49806 packets of 144 samples from 2015-03-16T13:35:58.665.000. Part 78/144

Processed Mon Mar 16 17:41:52 2015 by ELM ver.2012-10-06 from 001\_\_elm20150316\_133557\_\_dat00.bin

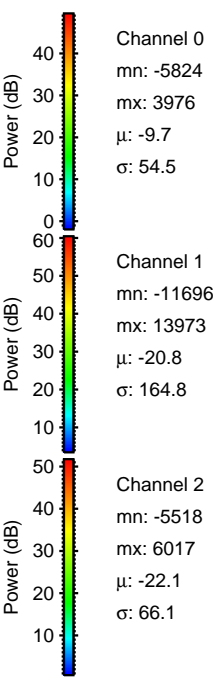
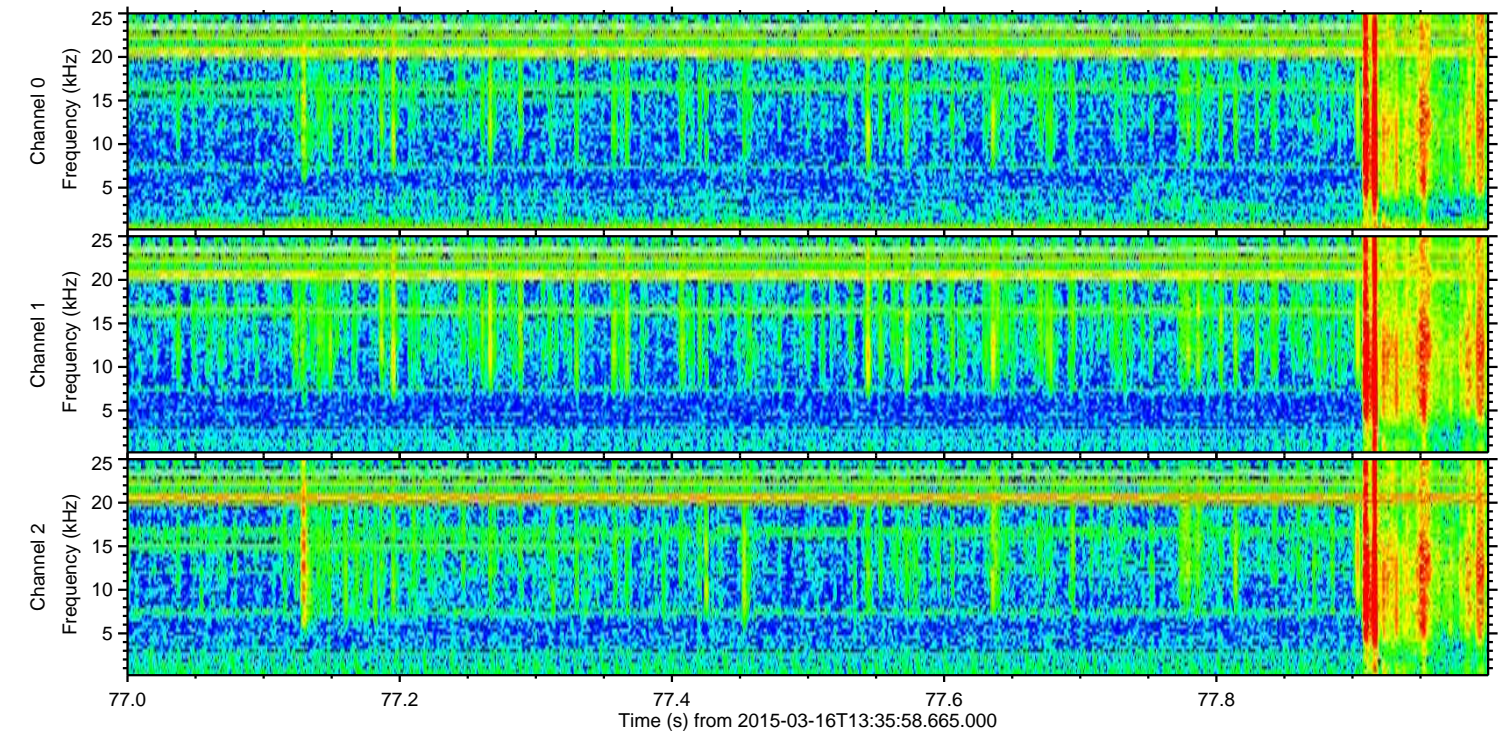
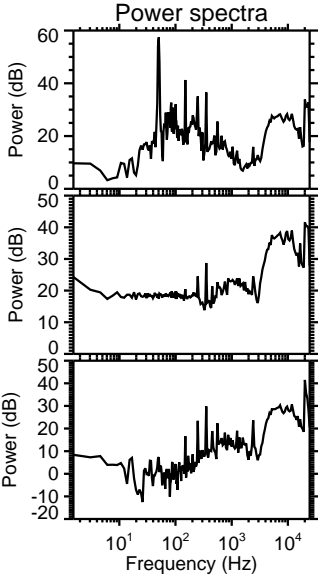
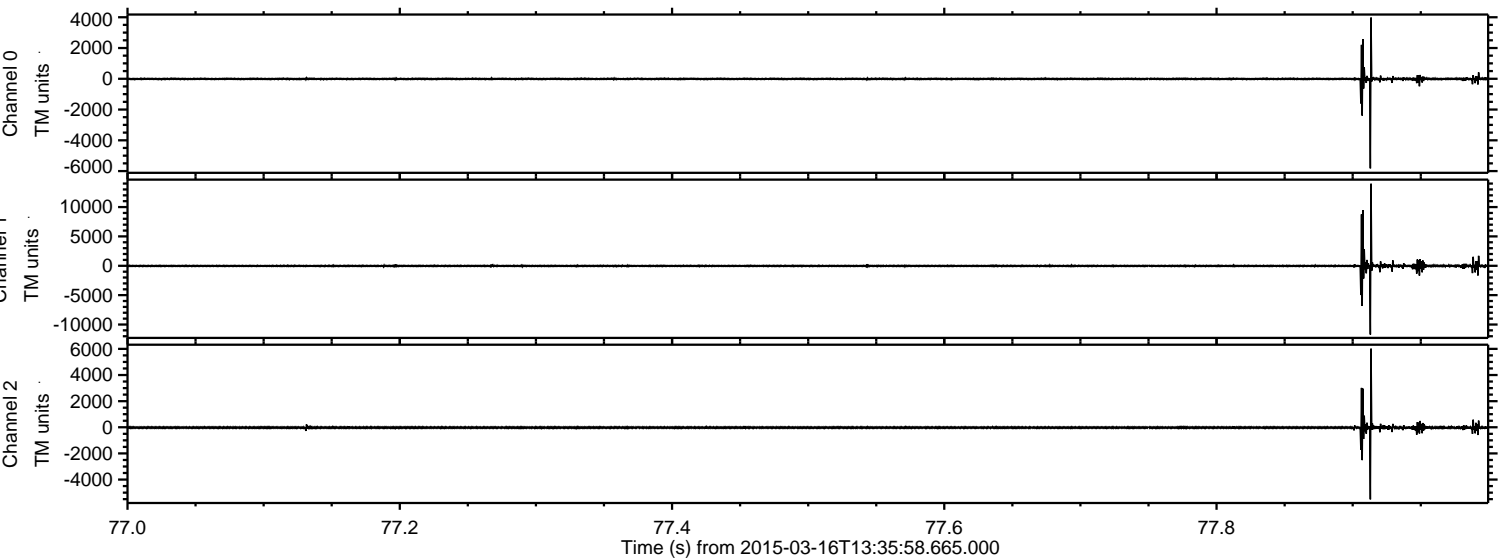



Processed Mon Mar 16 17:41:53 2015 by ELM ver.2012-10-06 from 001\_\_elm20150316\_133557\_\_dat00.bin

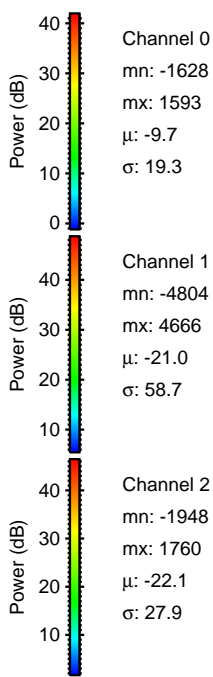
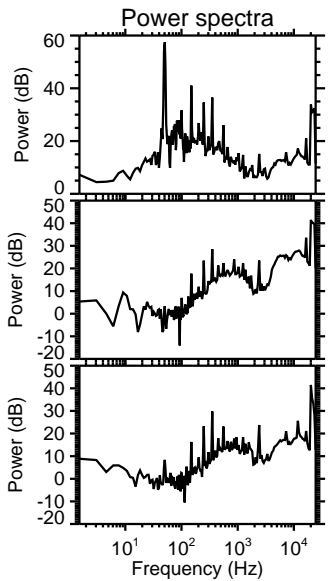
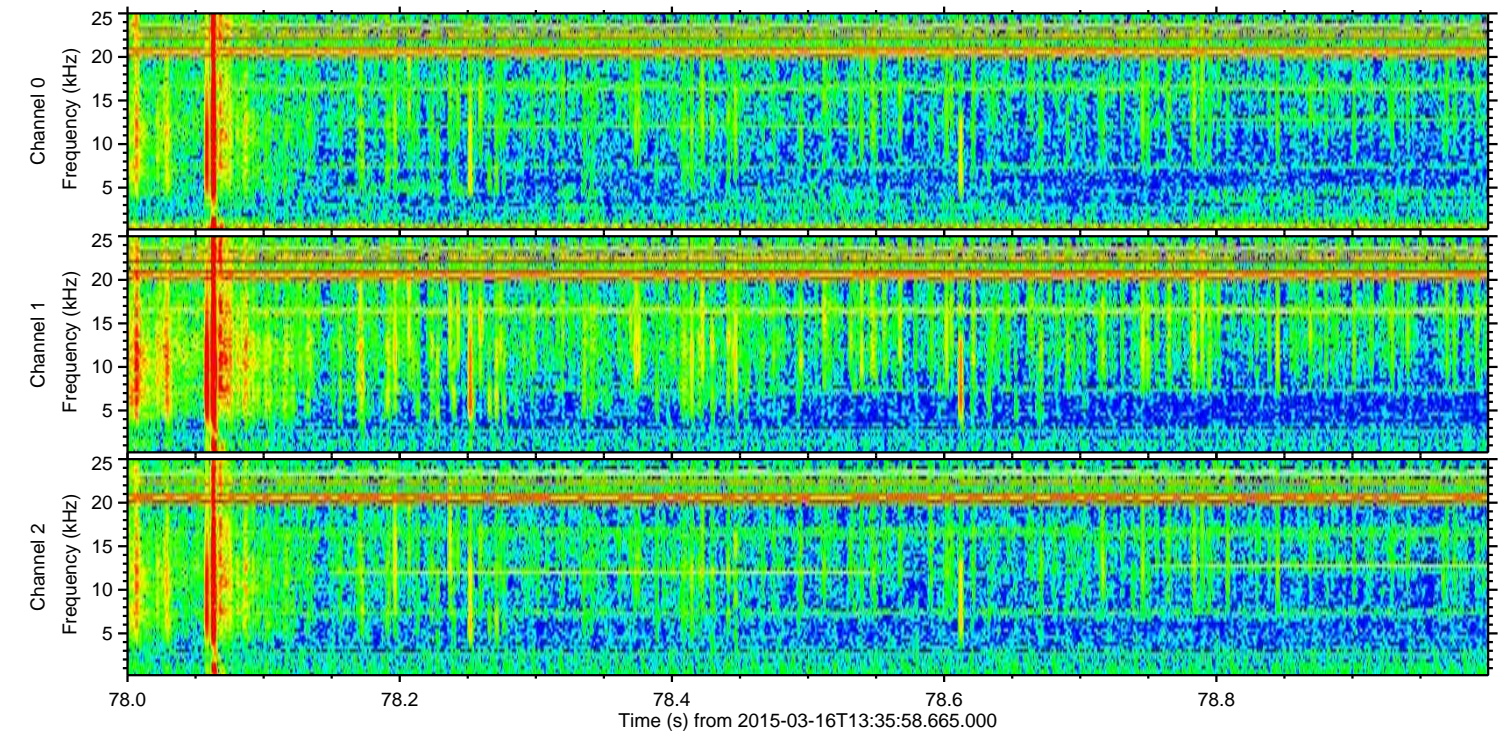
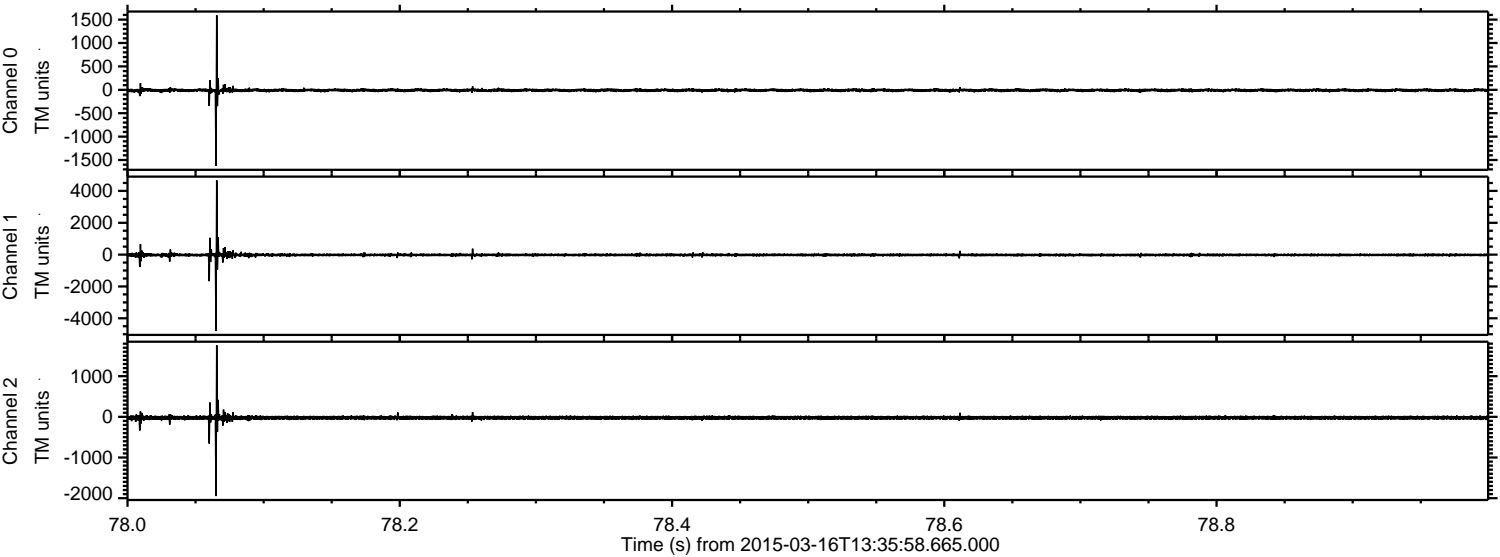



Processed Mon Mar 16 17:41:54 2015 by ELM ver.2012-10-06 from 001\_\_elm20150316\_133557\_\_dat00.bin

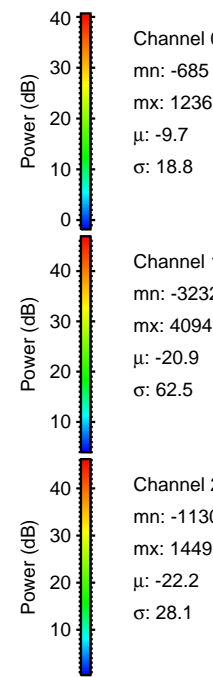
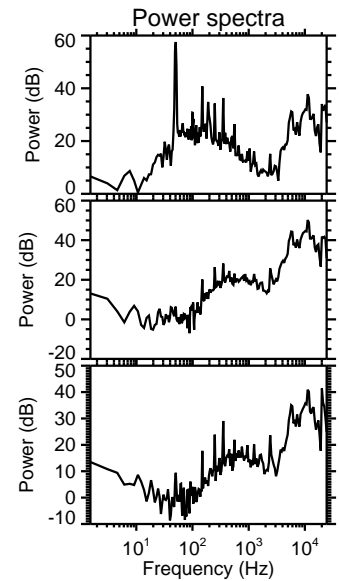
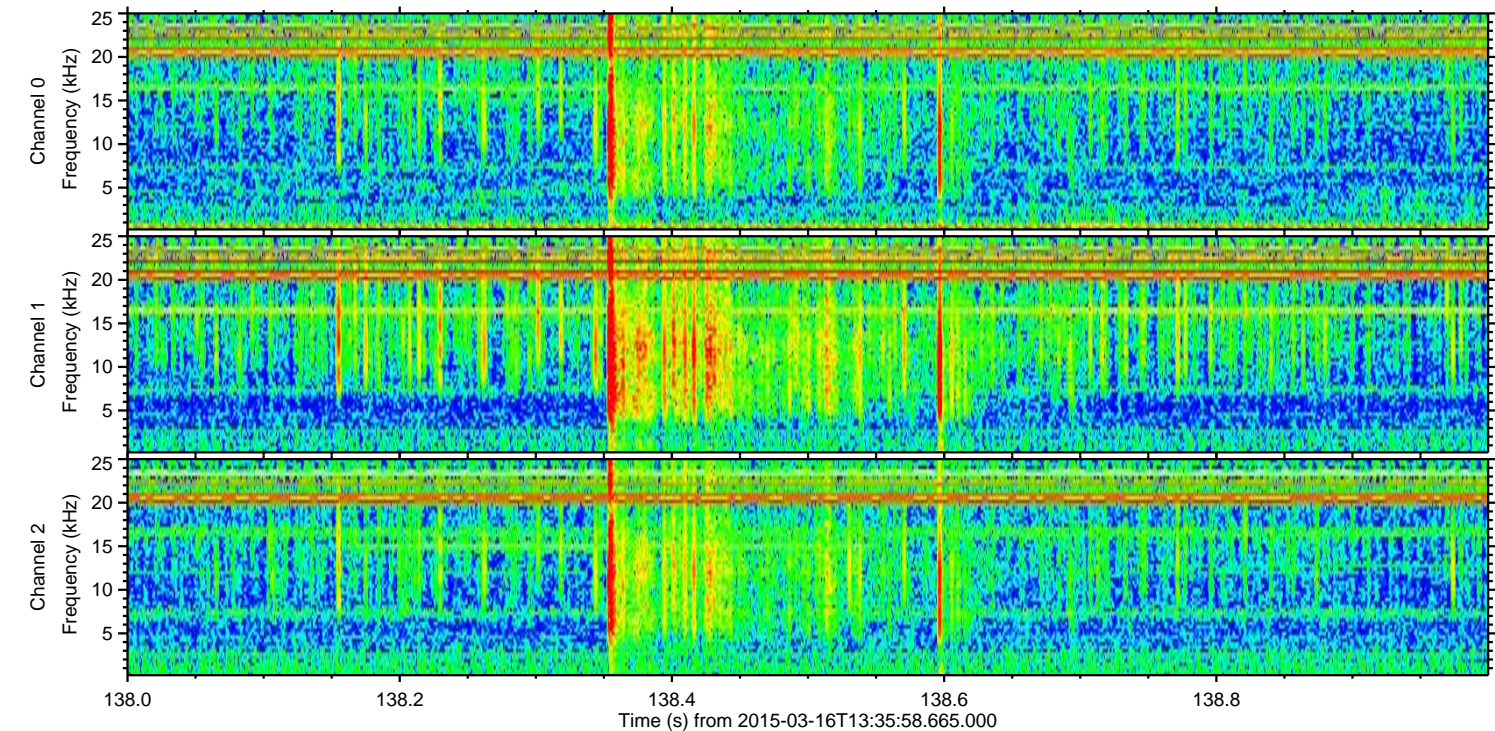
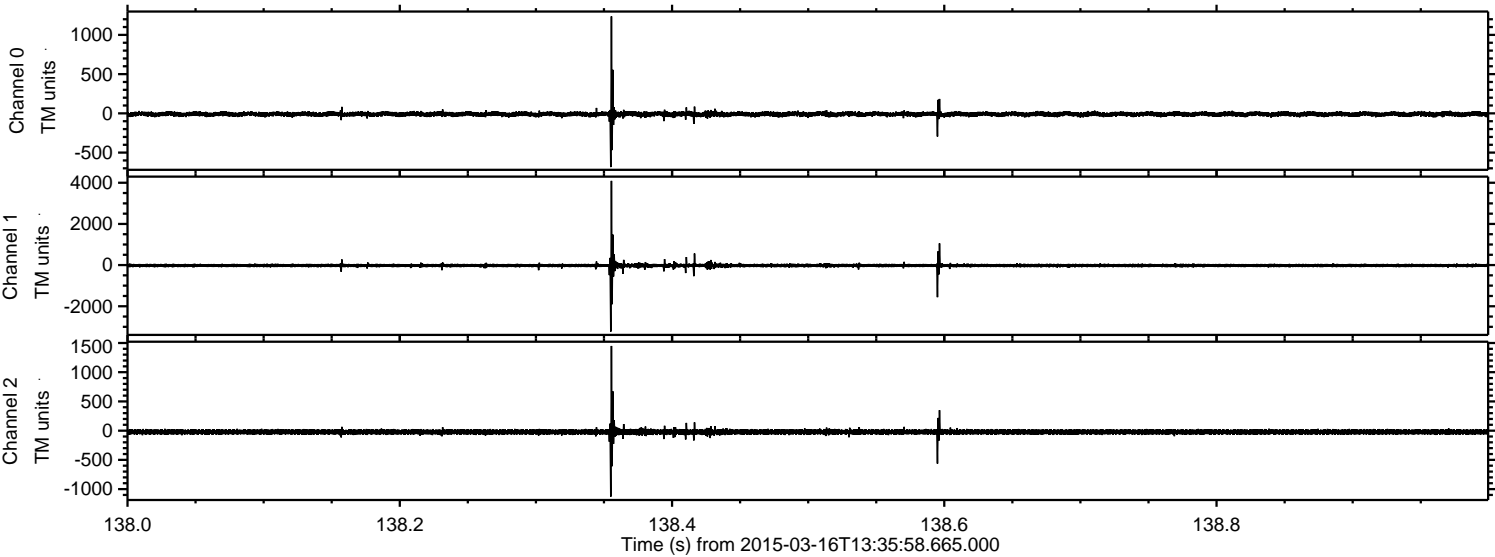



Processed Mon Mar 16 17:41:55 2015 by ELM ver.2012-10-06 from 001\_\_elm20150316\_133557\_\_dat00.bin

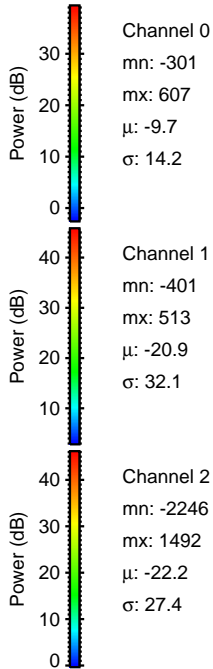
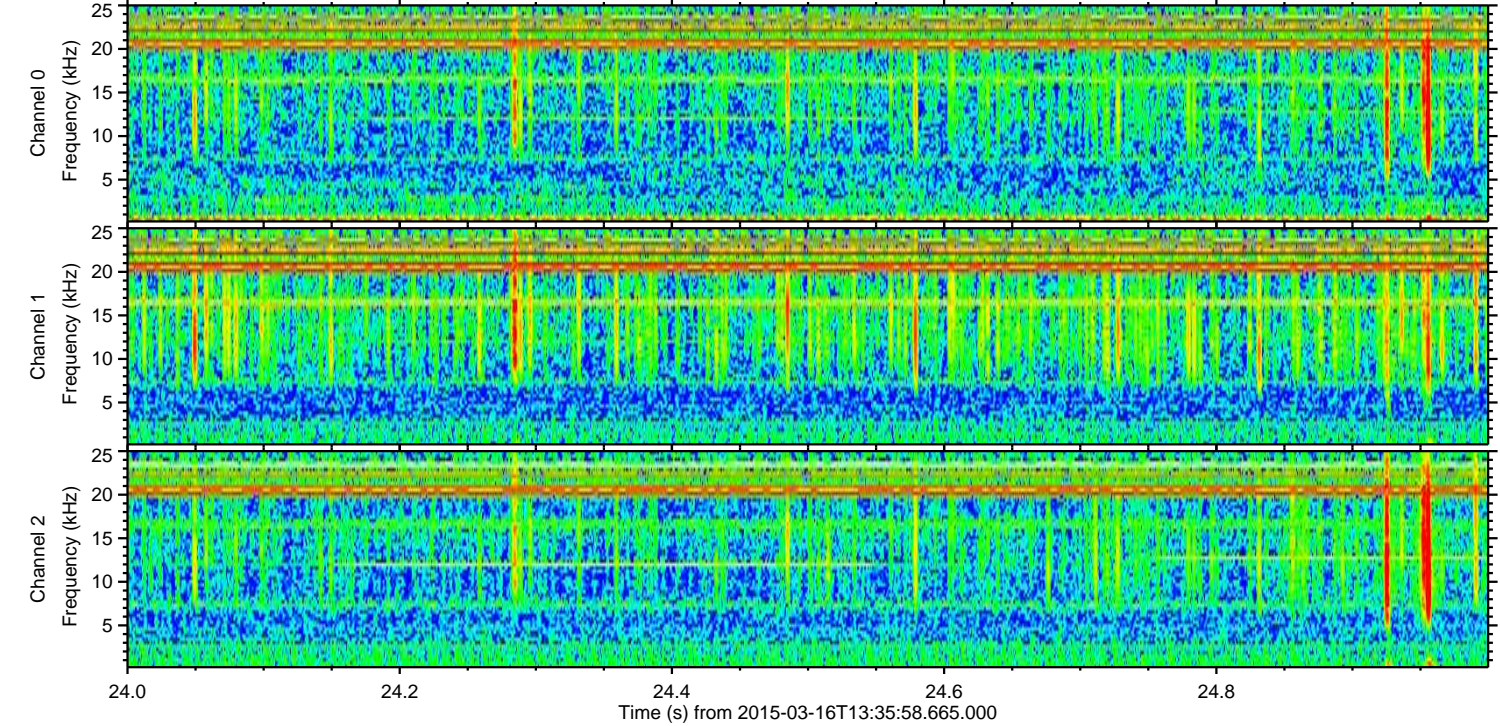
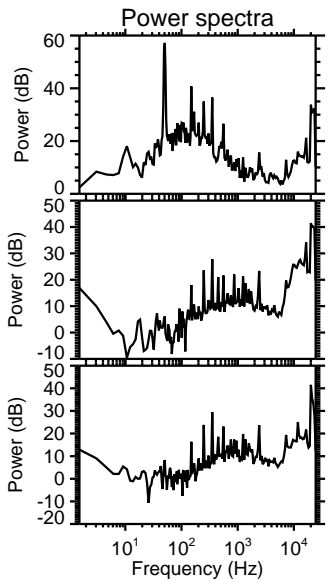
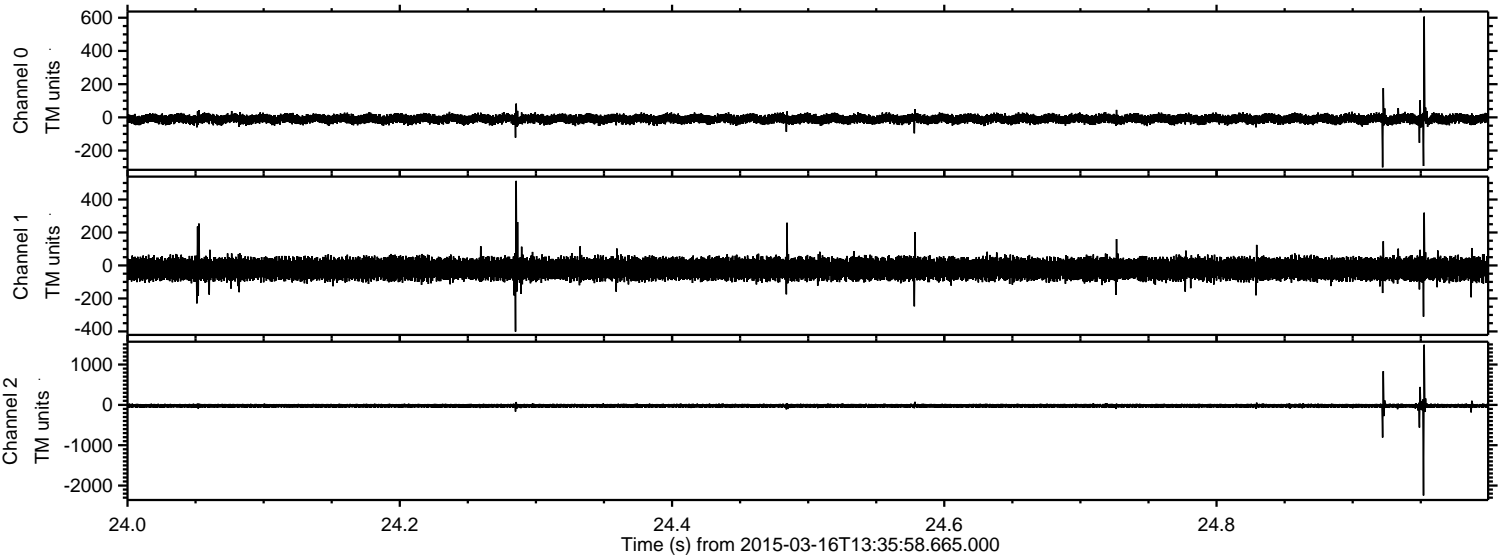



Processed Mon Mar 16 17:41:56 2015 by ELM ver.2012-10-06 from 001\_\_elm20150316\_133557\_\_dat00.bin

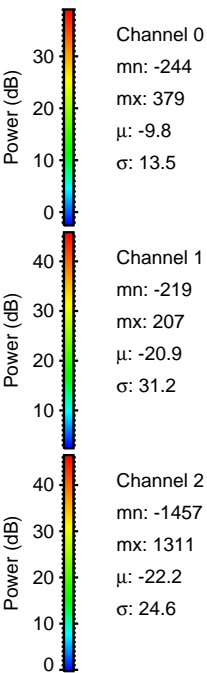
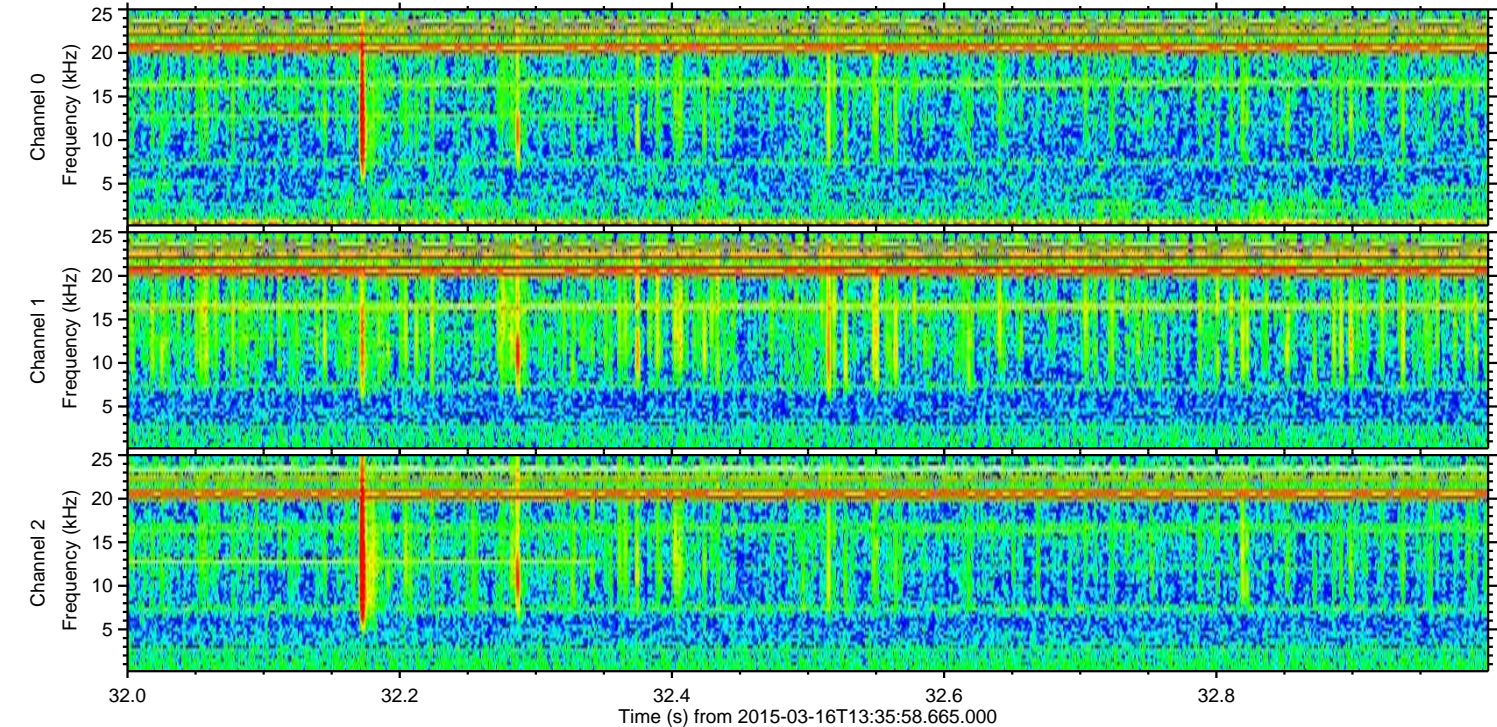
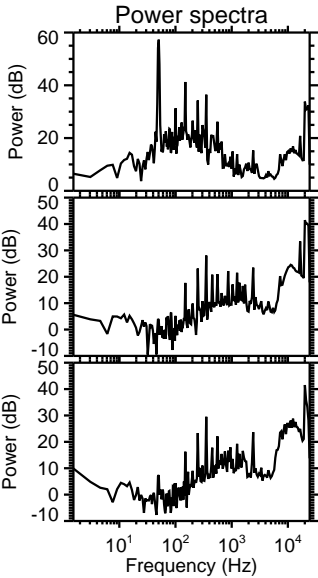
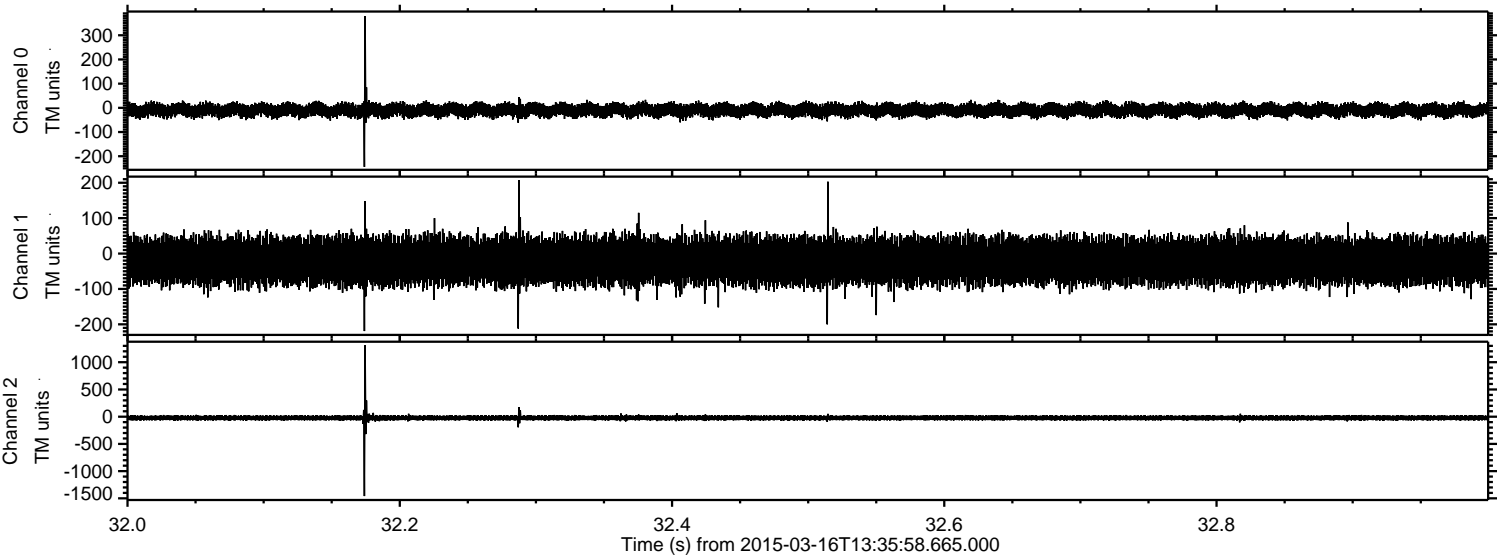



ELMAVAN 3D WAVEFORMS (Measured data sampled at 50 kHz) 49806 packets of 144 samples from 2015-03-16T13:35:58.665.000. Part 119/144

Processed Mon Mar 16 17:41:57 2015 by ELM ver.2012-10-06 from 001\_\_elm20150316\_133557\_\_dat00.bin

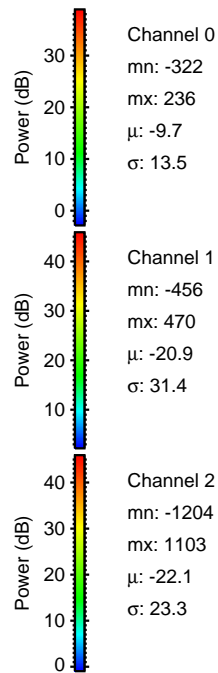
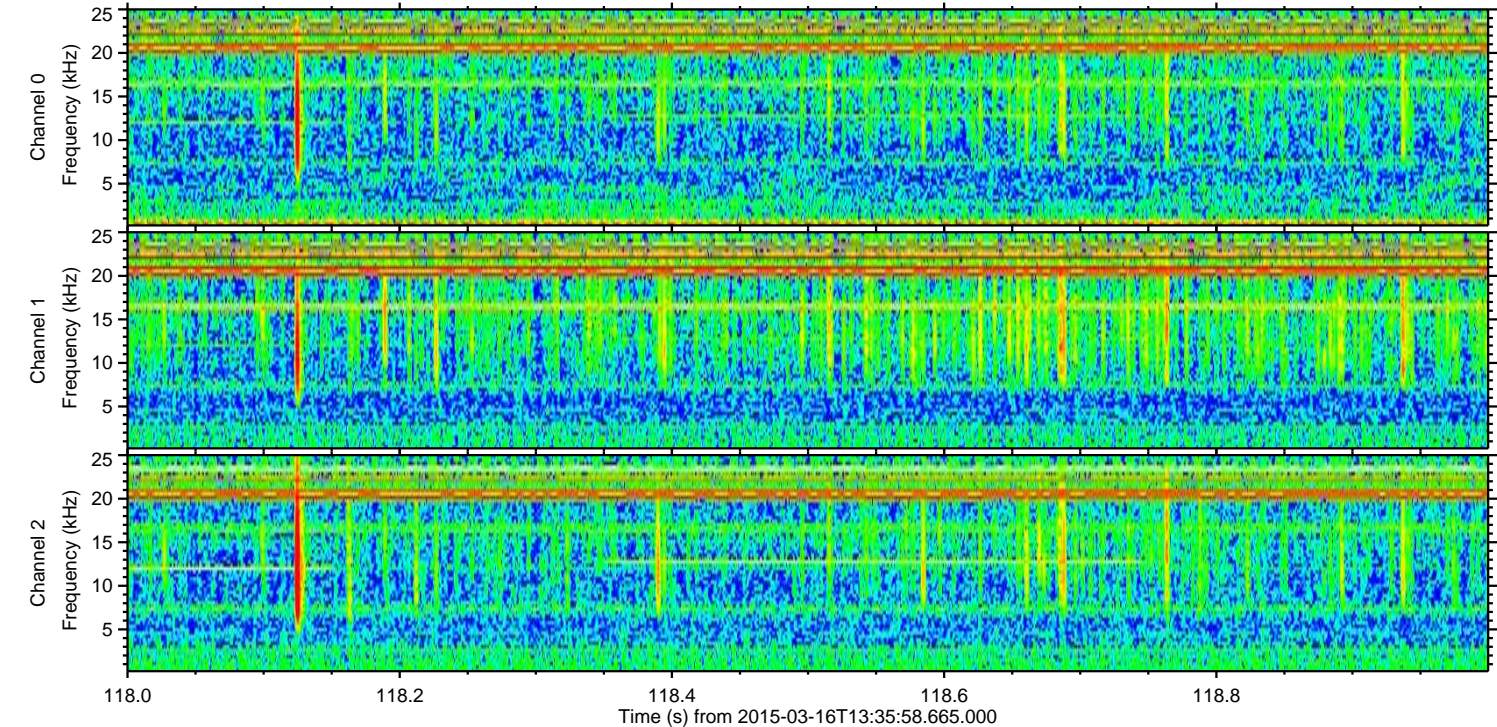
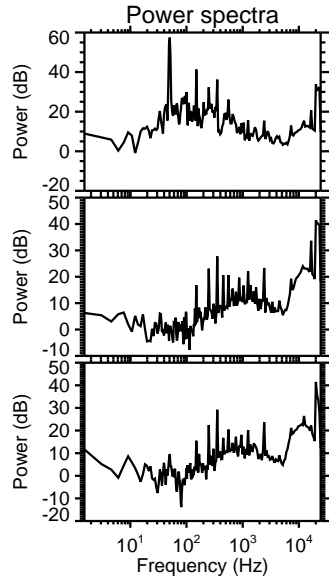
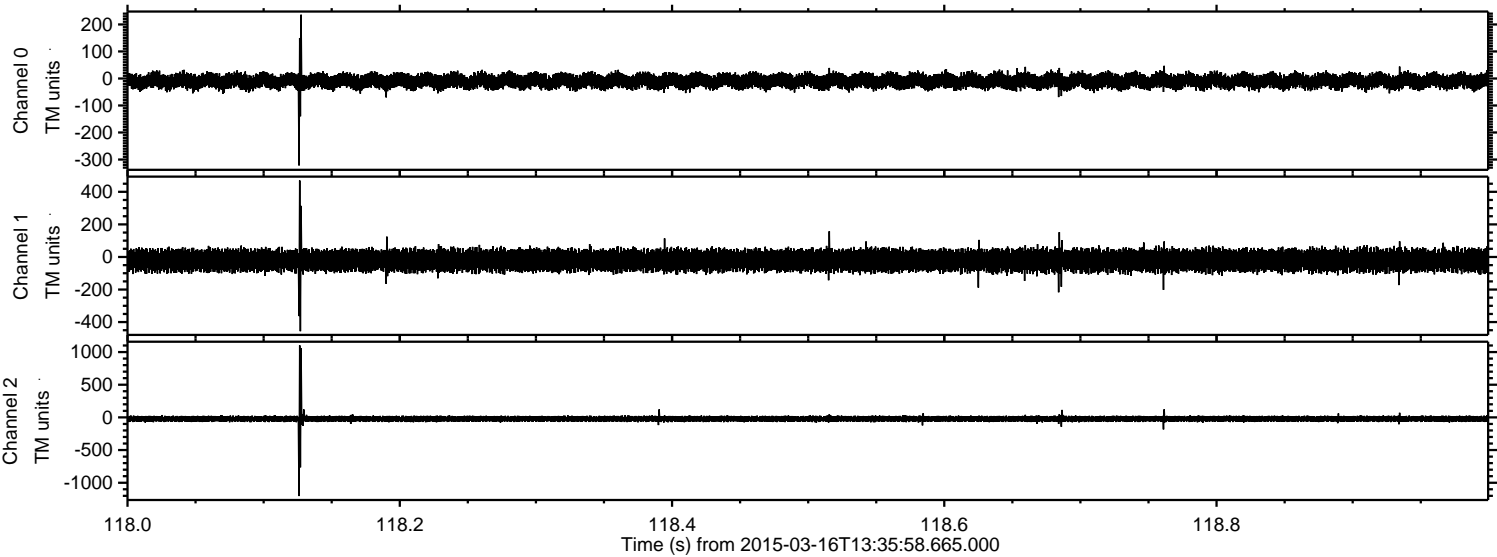



Processed Mon Mar 16 17:41:58 2015 by ELM ver.2012-10-06 from 001\_\_elm20150316\_133557\_\_dat00.bin

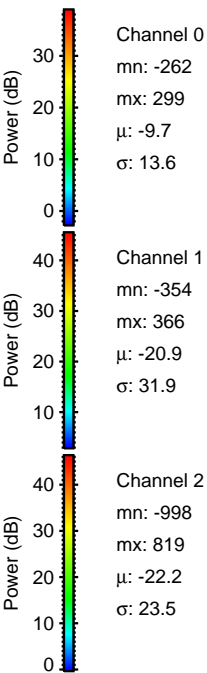
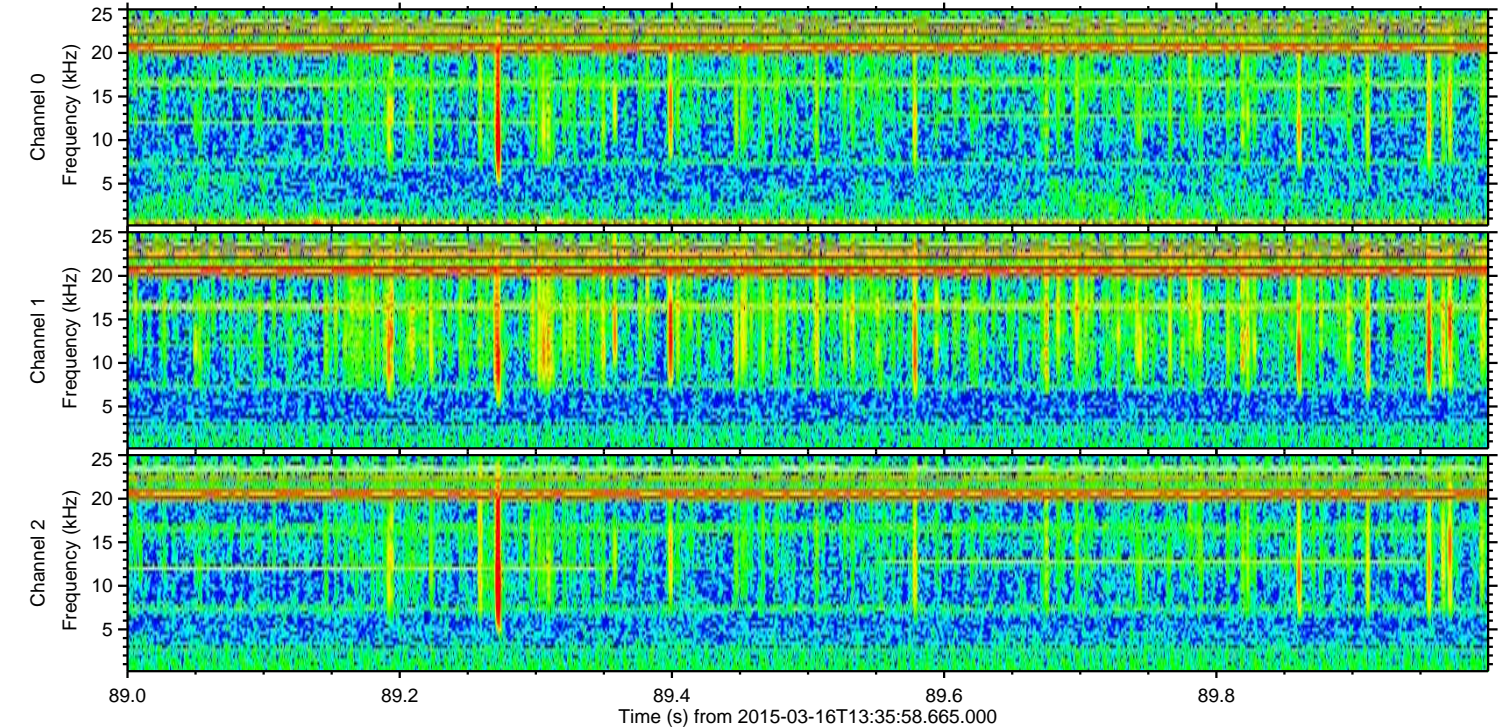
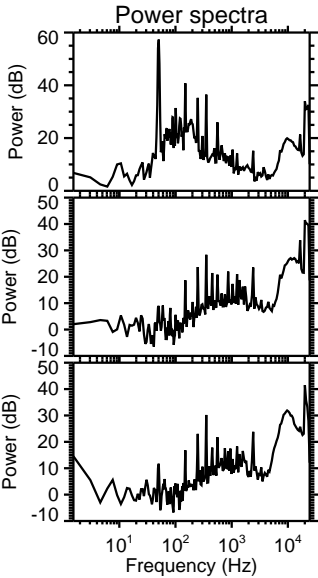
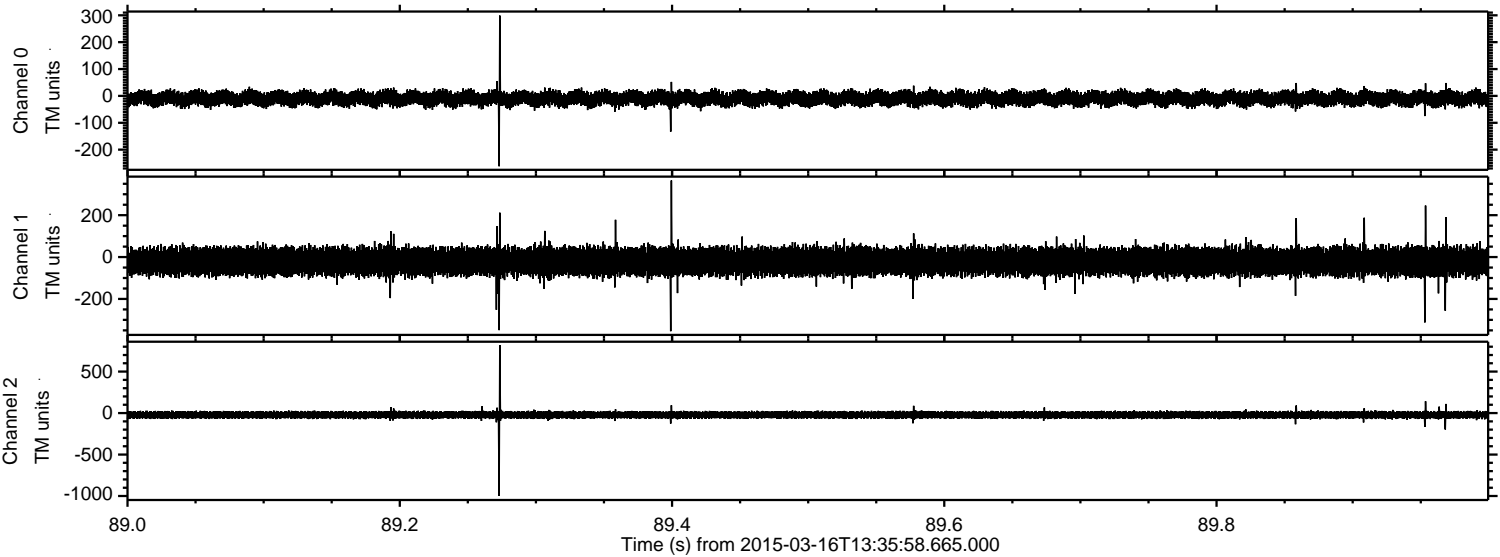



Processed Mon Mar 16 17:41:59 2015 by ELM ver.2012-10-06 from 001\_\_elm20150316\_133557\_\_dat00.bin

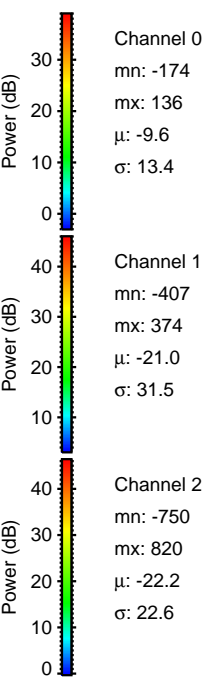
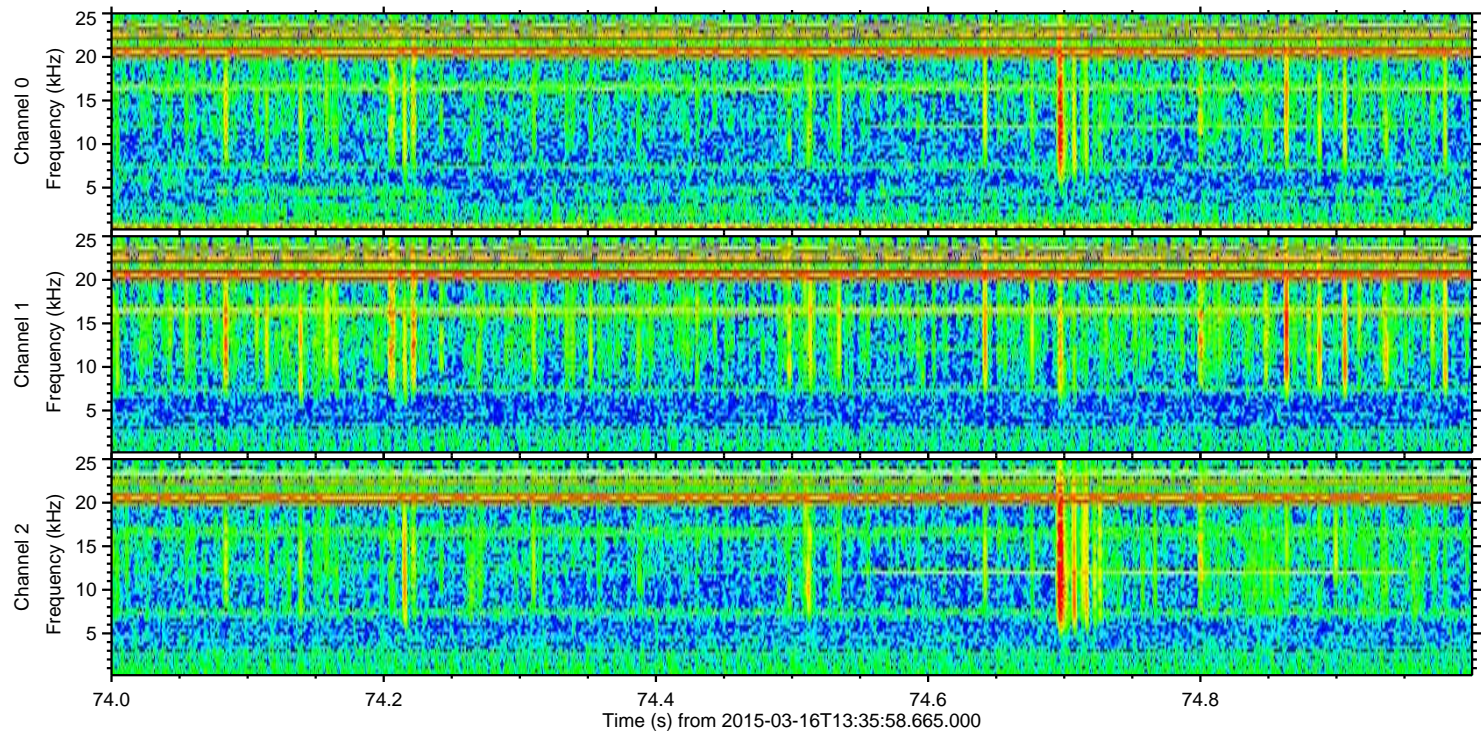
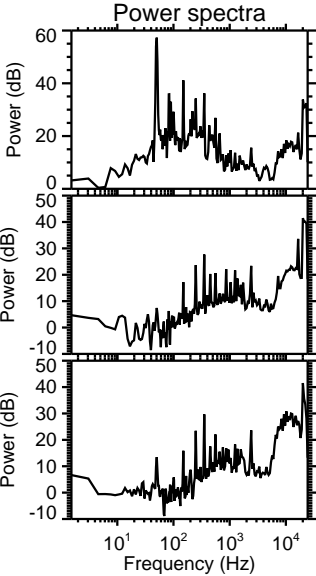
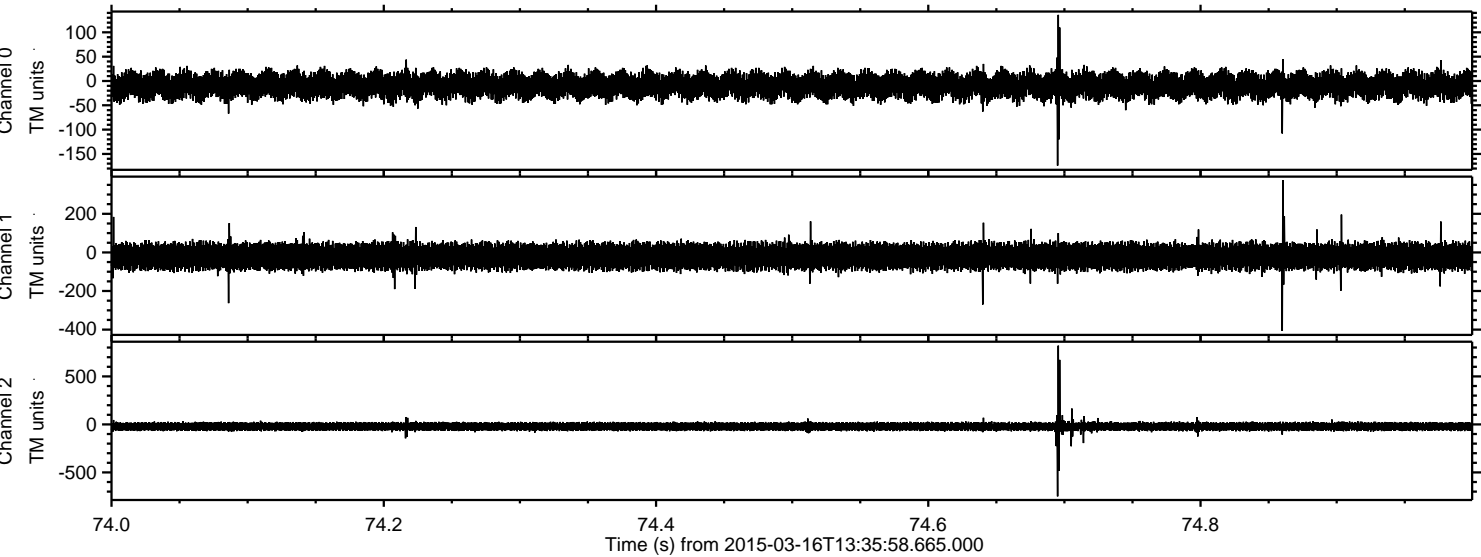

Channel 0  
mn: -174  
mx: 136  
 $\mu$ : -9.6  
 $\sigma$ : 13.4

Channel 1  
mn: -407  
mx: 374  
 $\mu$ : -21.0  
 $\sigma$ : 31.5

Channel 2  
mn: -750  
mx: 820  
 $\mu$ : -22.2  
 $\sigma$ : 22.6



