

ELMAVAN 3D WAVEFORMS (Measured data sampled at 50 kHz) 49807 packets of 144 samples from 2015-03-16T10:55:53.214.000.

Processed Mon Mar 16 15:54:12 2015 by ELM ver.2012-10-06 from 001__elm20150316_105552__dat00.bin

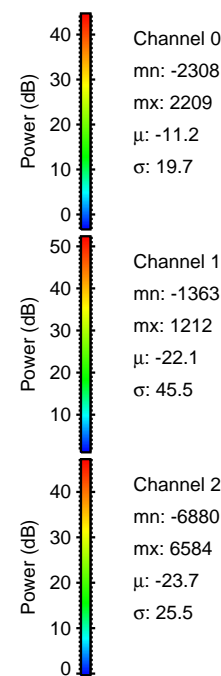
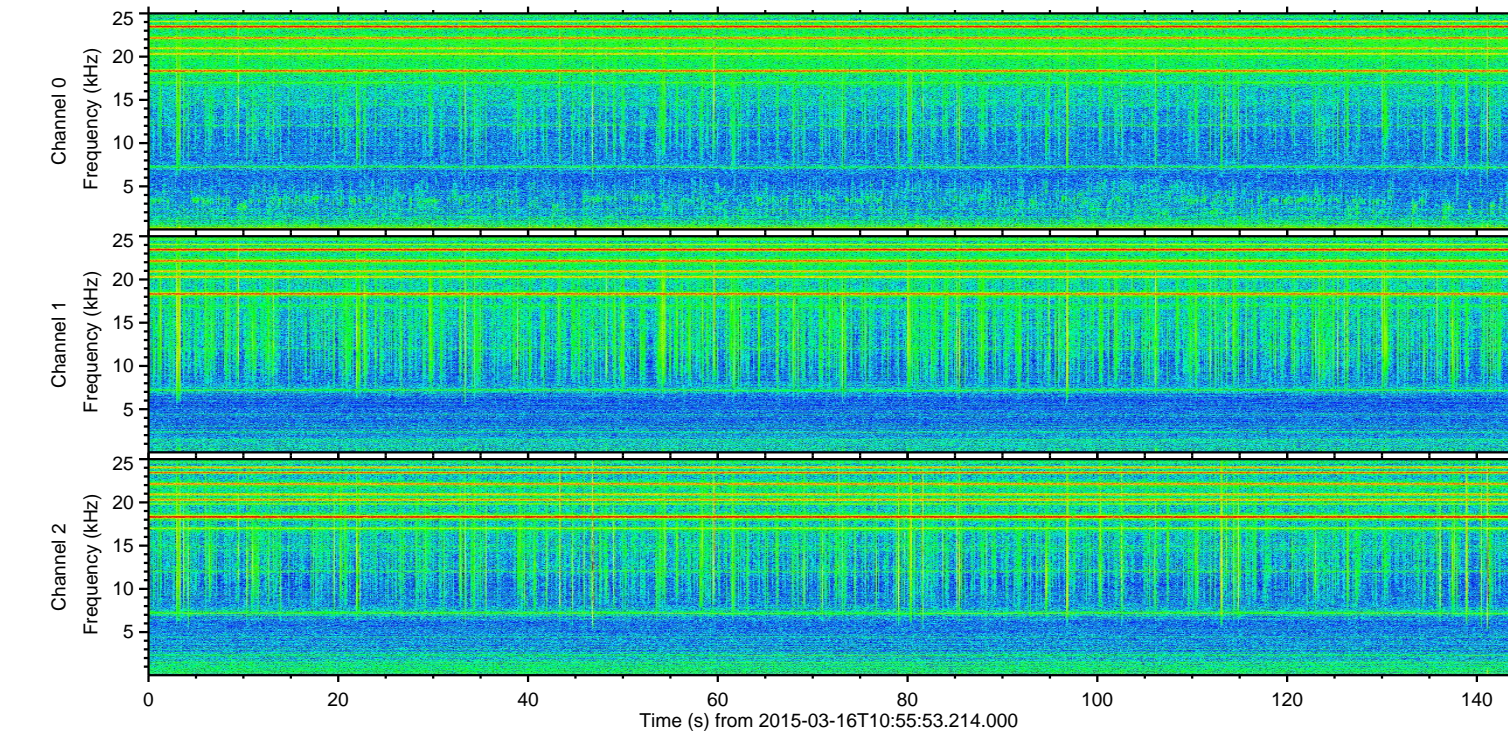
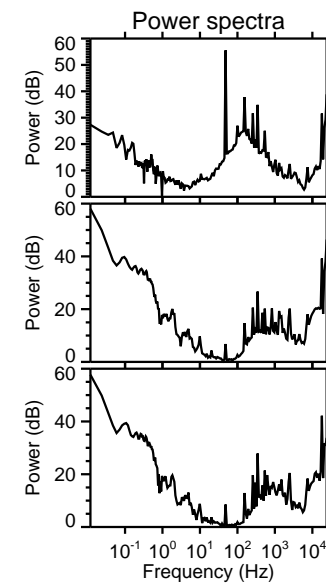
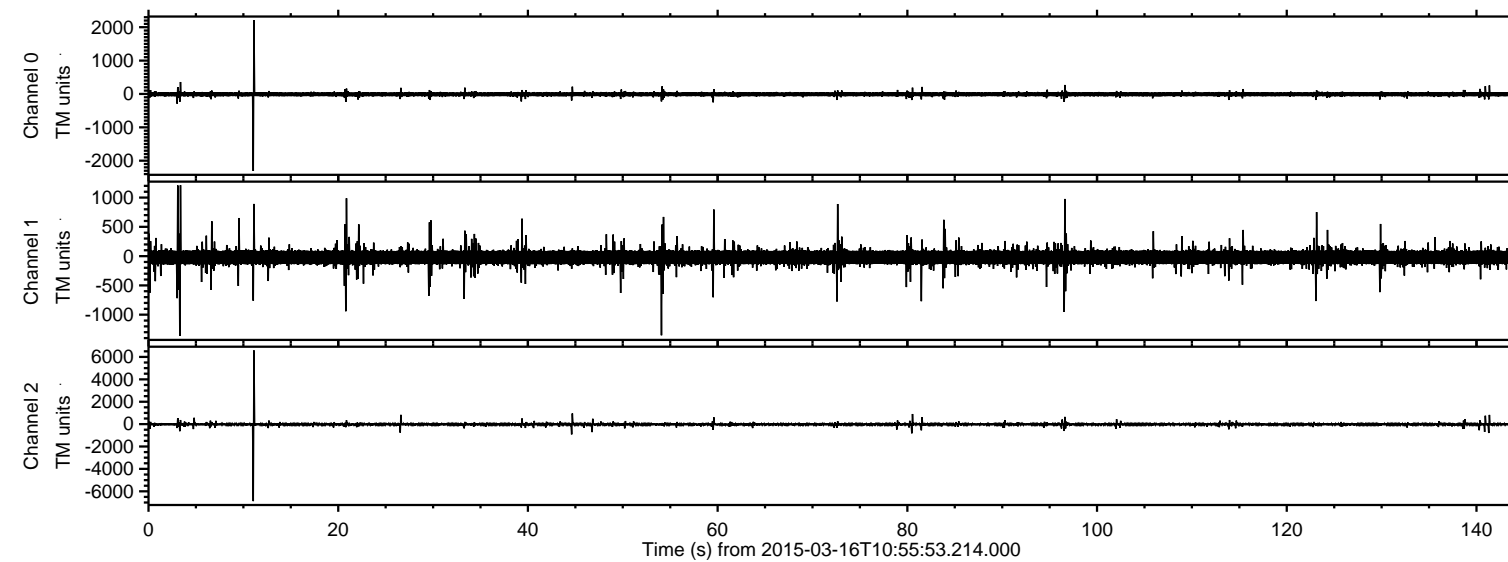

ELMAVAN 3D WAVEFORMS (Measured data sampled at 50 kHz) 49807 packets of 144 samples from 2015-03-16T10:55:53.214.000. Part 12/144

Processed Mon Mar 16 15:54:23 2015 by ELM ver.2012-10-06 from 001__elm20150316_105552__dat00.bin

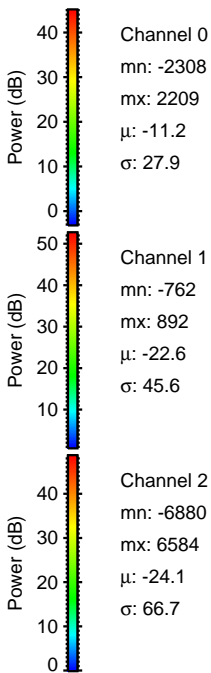
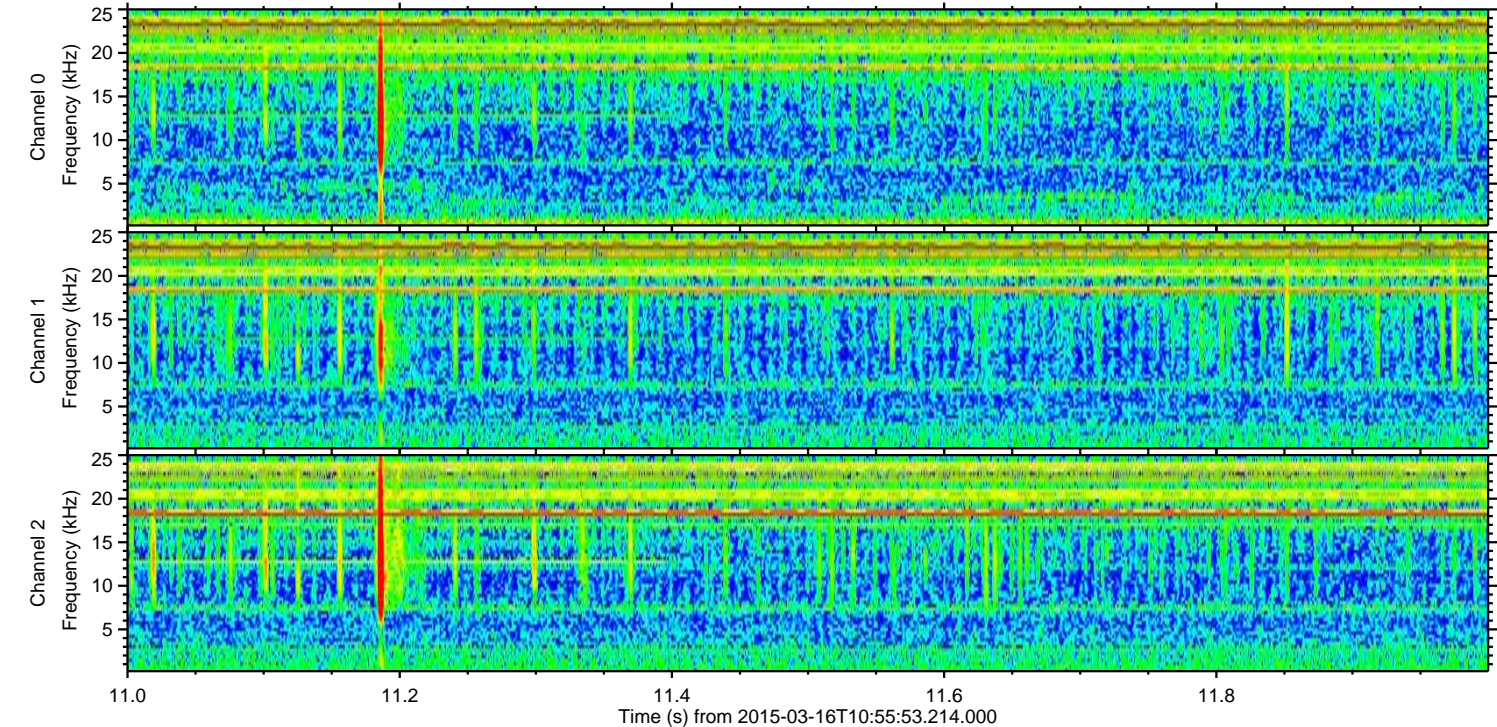
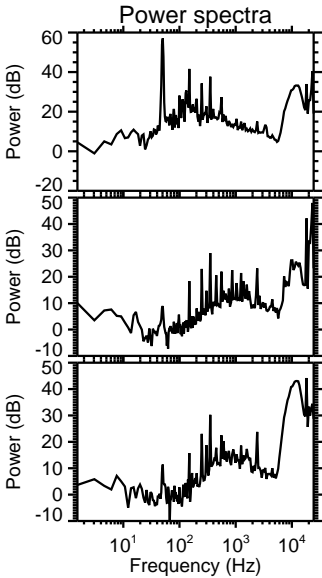
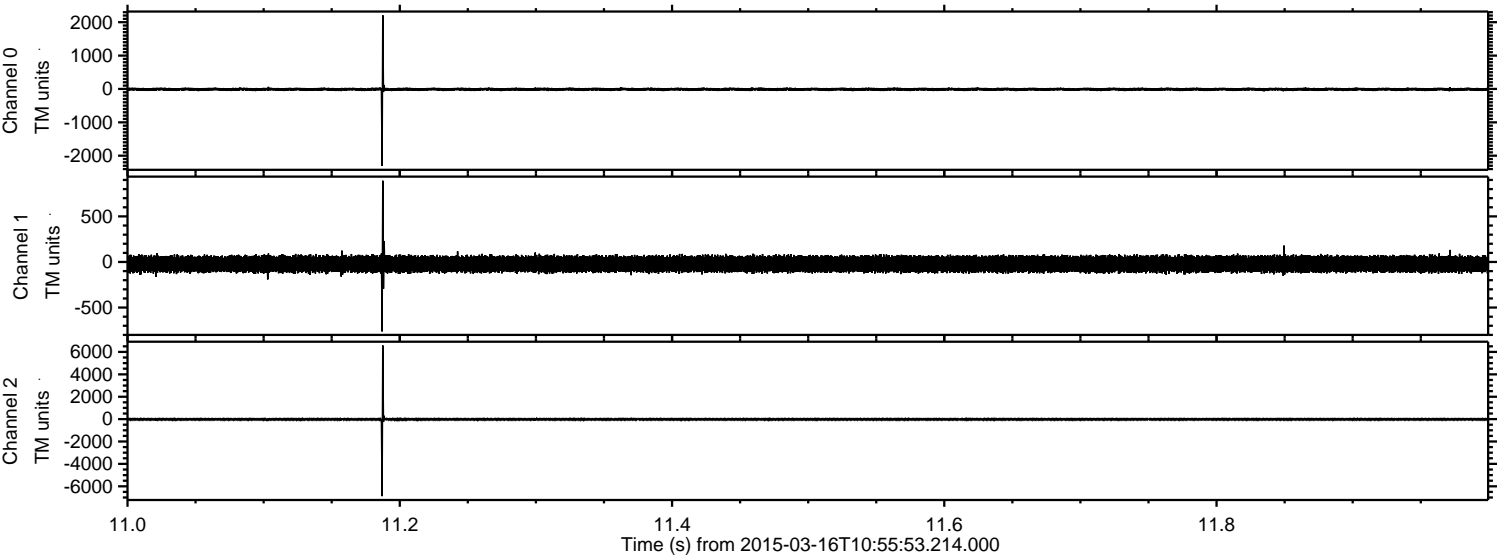

Processed Mon Mar 16 15:54:24 2015 by ELM ver.2012-10-06 from 001__elm20150316_105552__dat00.bin

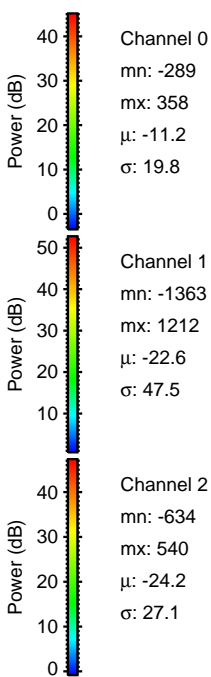
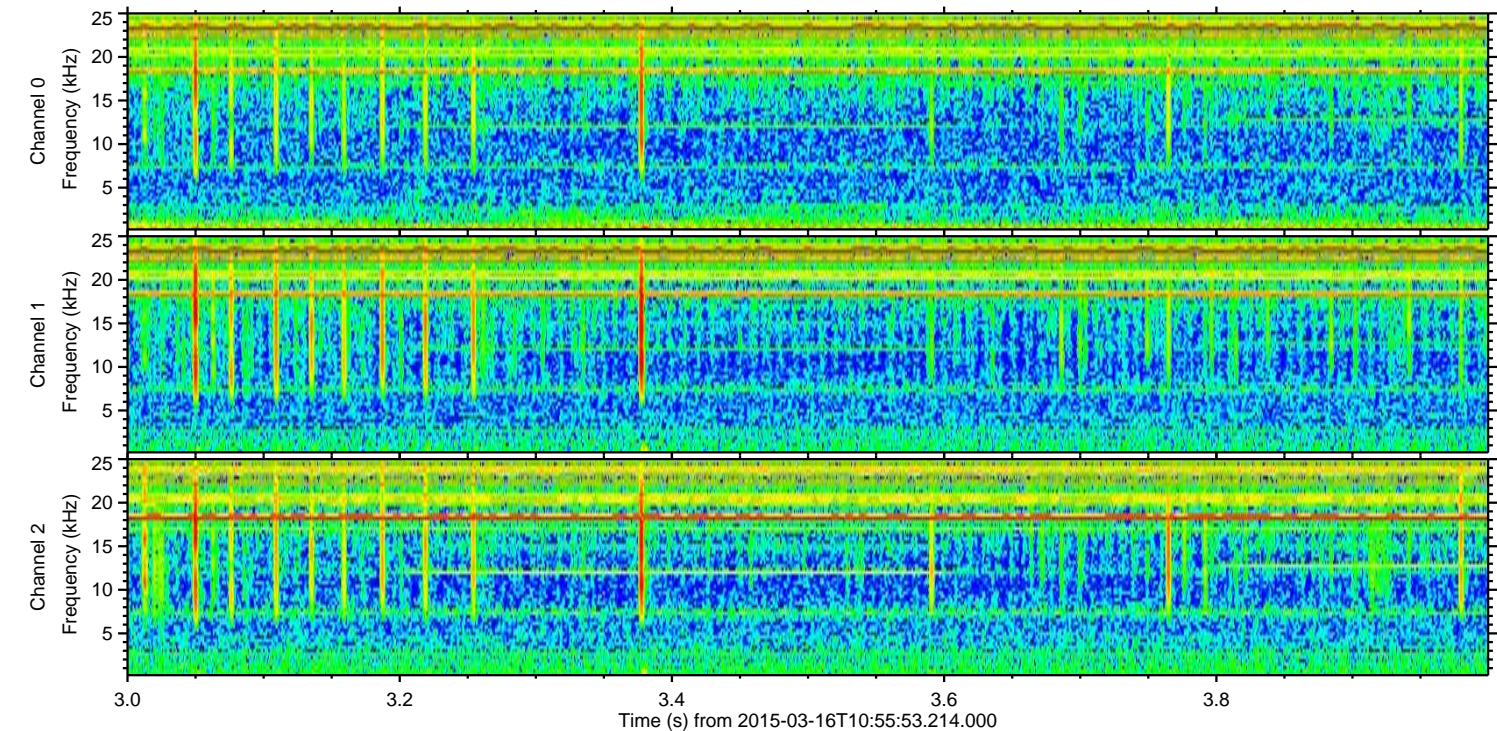
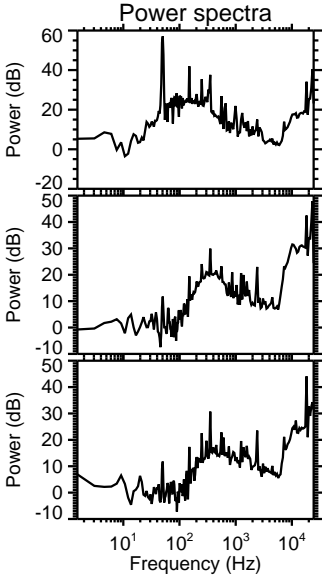
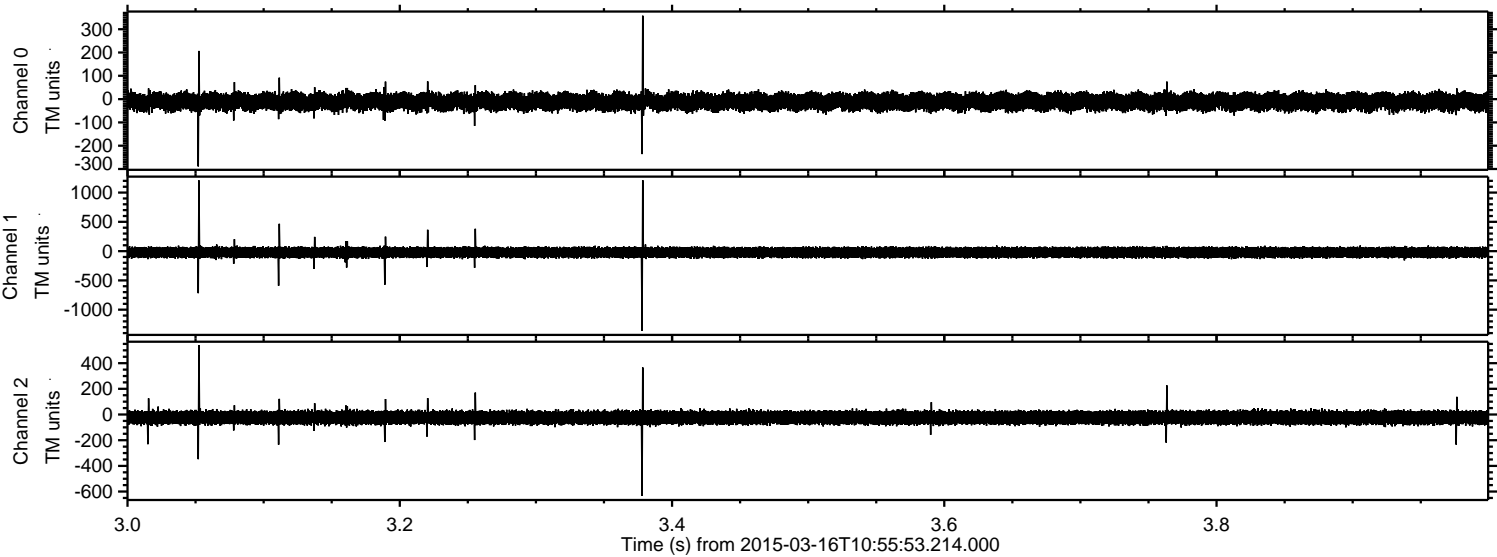

Processed Mon Mar 16 15:54:25 2015 by ELM ver.2012-10-06 from 001__elm20150316_105552__dat00.bin

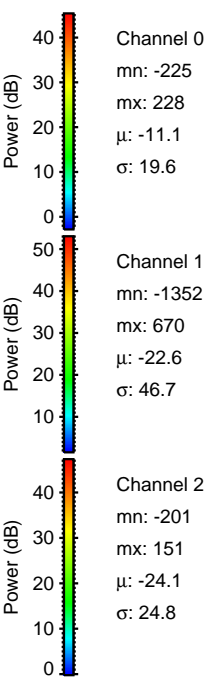
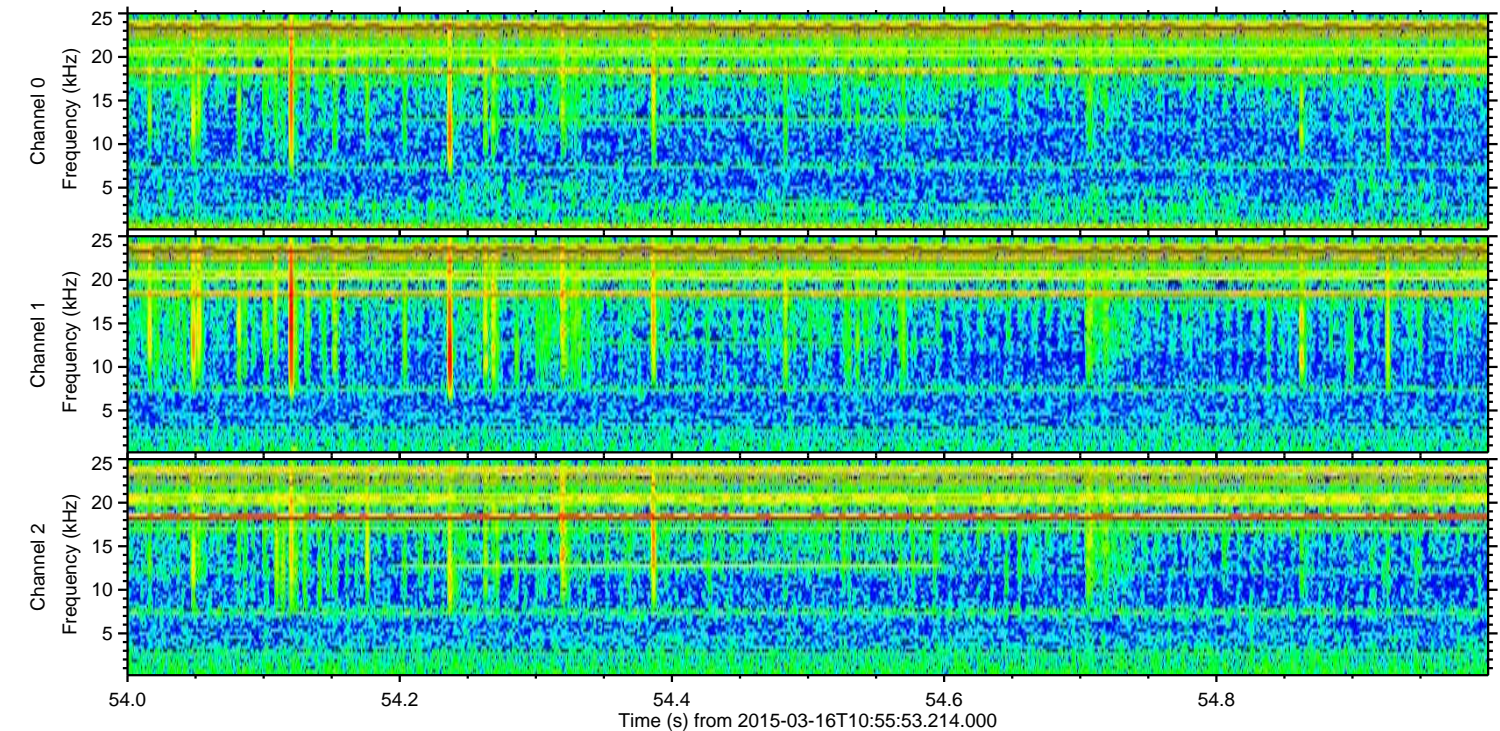
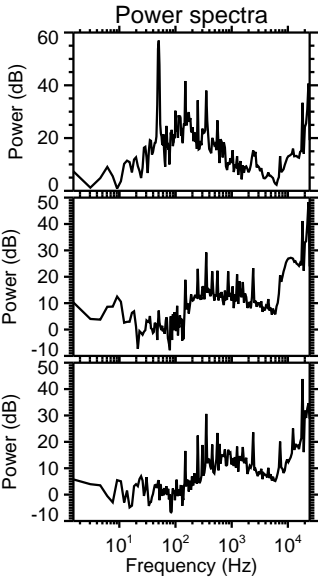
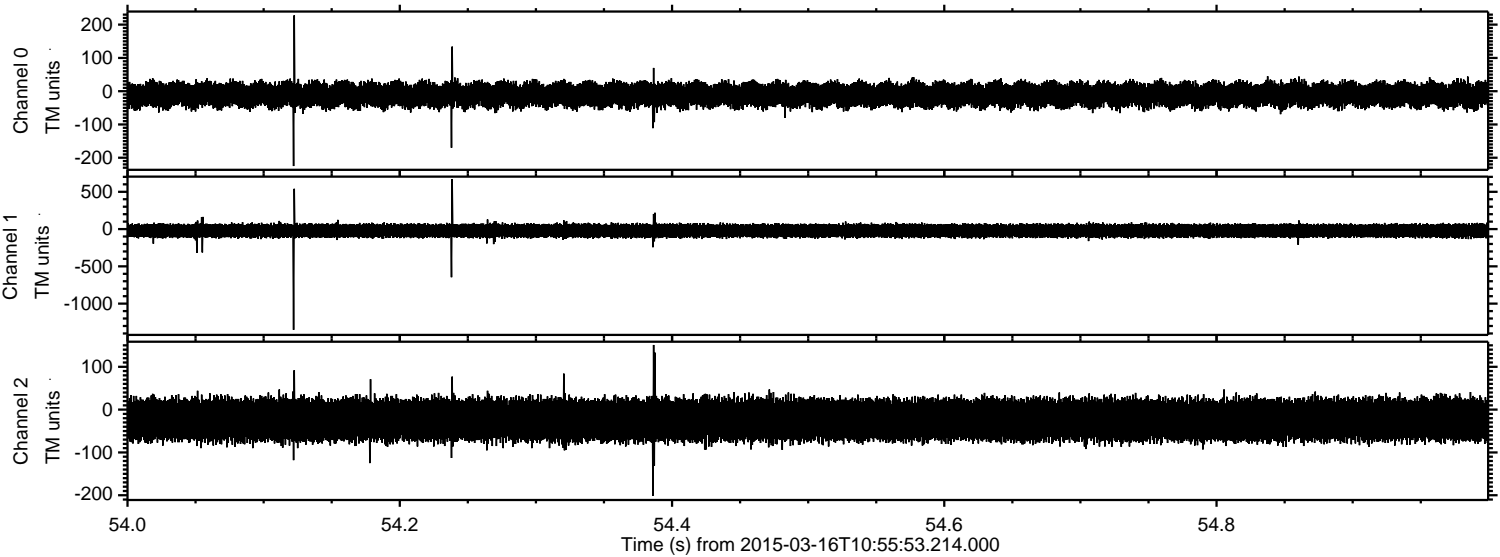

Processed Mon Mar 16 15:54:26 2015 by ELM ver.2012-10-06 from 001__elm20150316_105552__dat00.bin

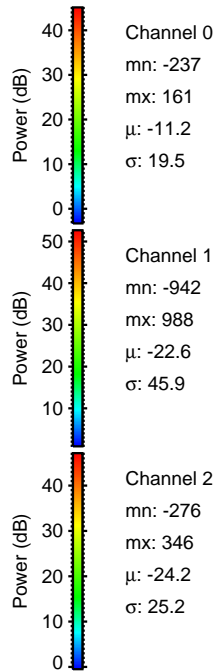
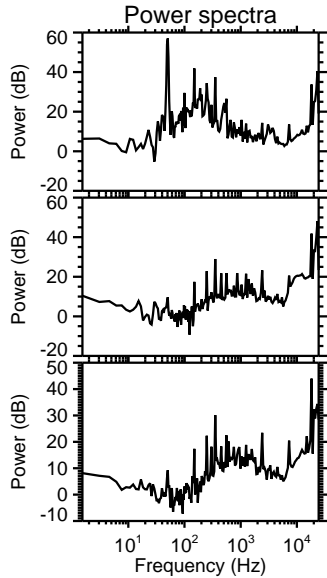
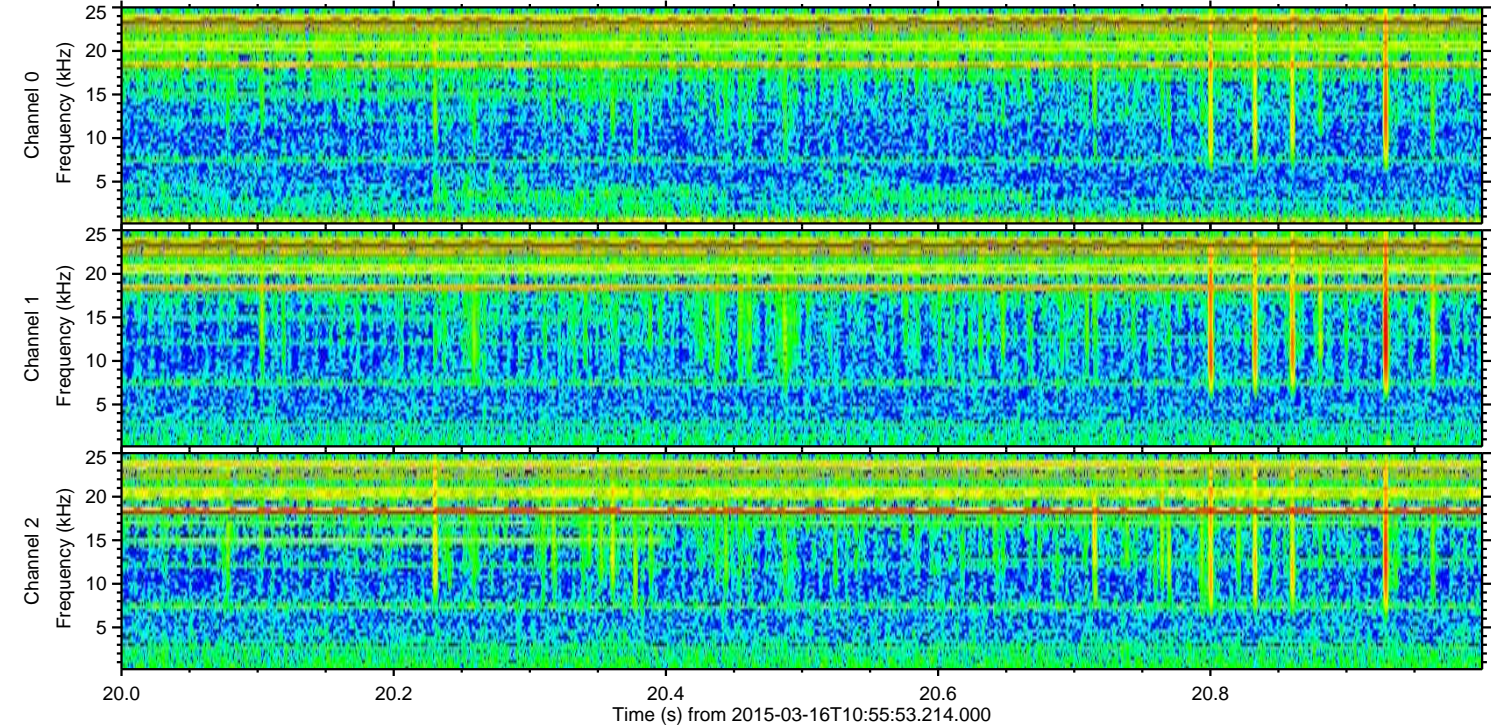
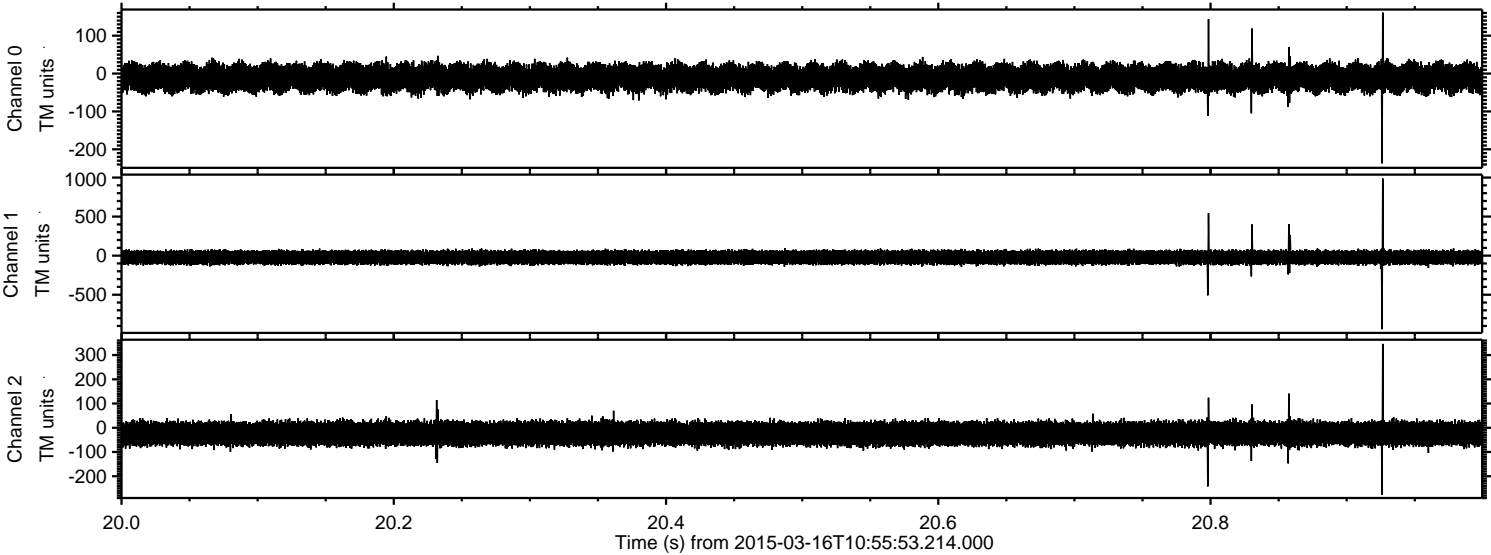

Processed Mon Mar 16 15:54:27 2015 by ELM ver.2012-10-06 from 001__elm20150316_105552__dat00.bin

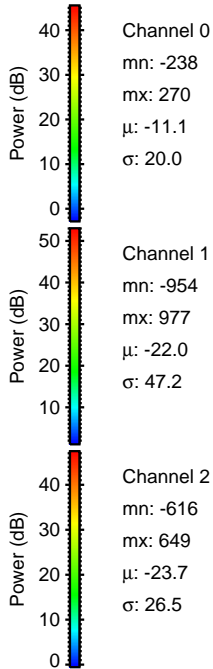
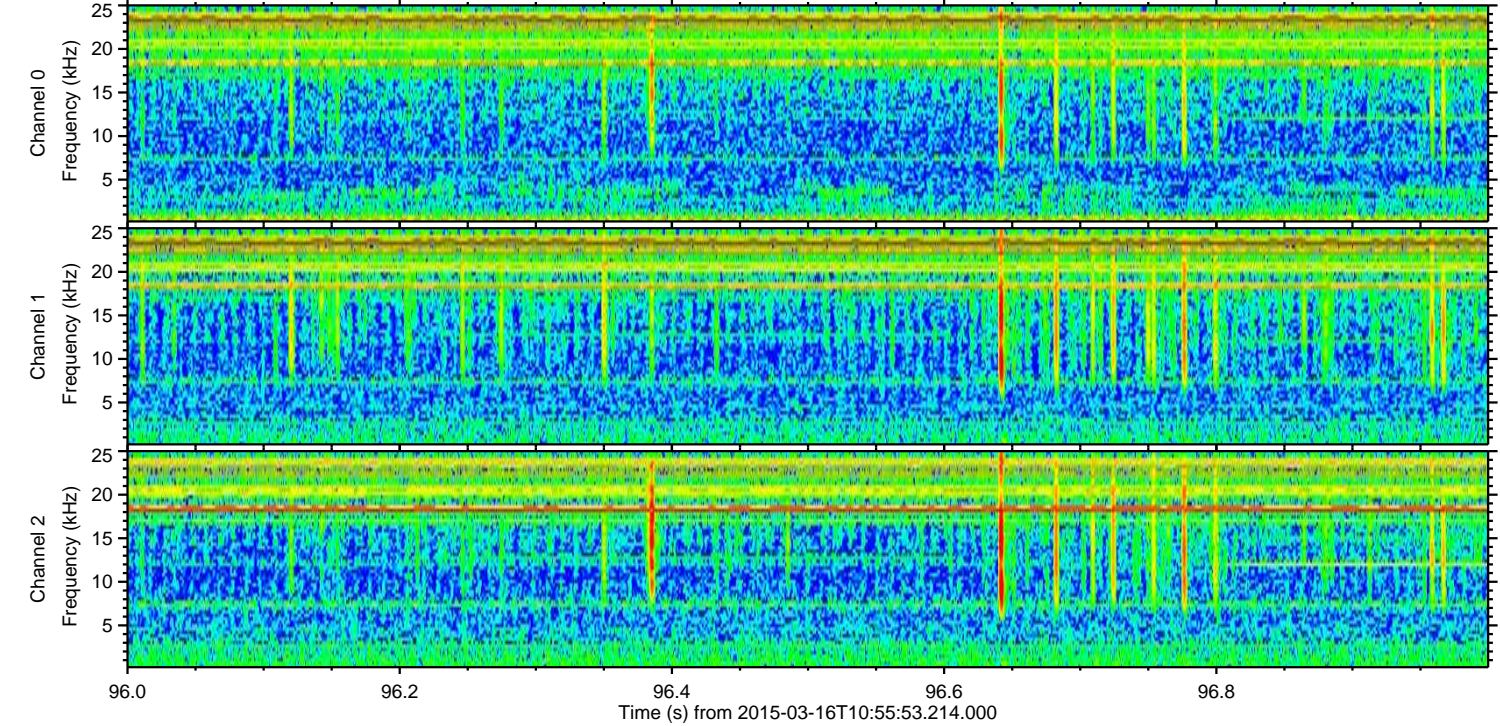
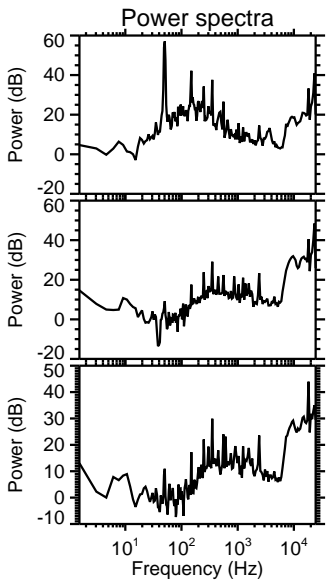
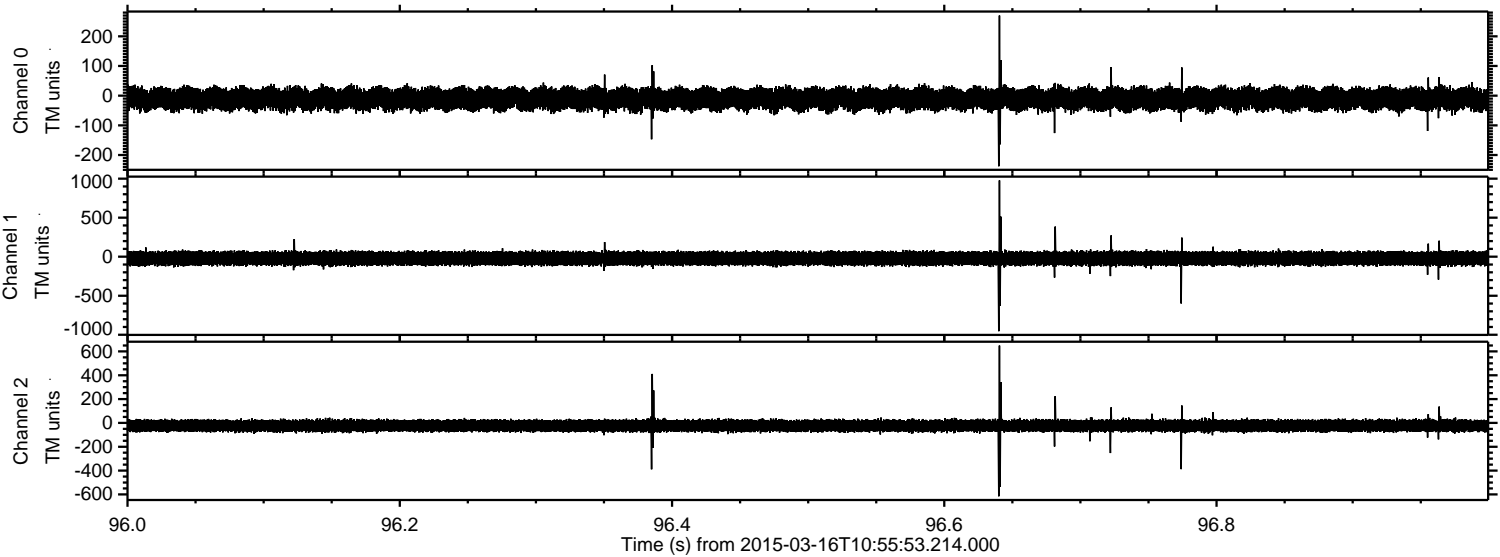

Processed Mon Mar 16 15:54:28 2015 by ELM ver.2012-10-06 from 001__elm20150316_105552__dat00.bin

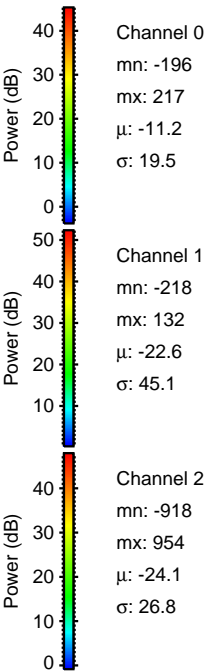
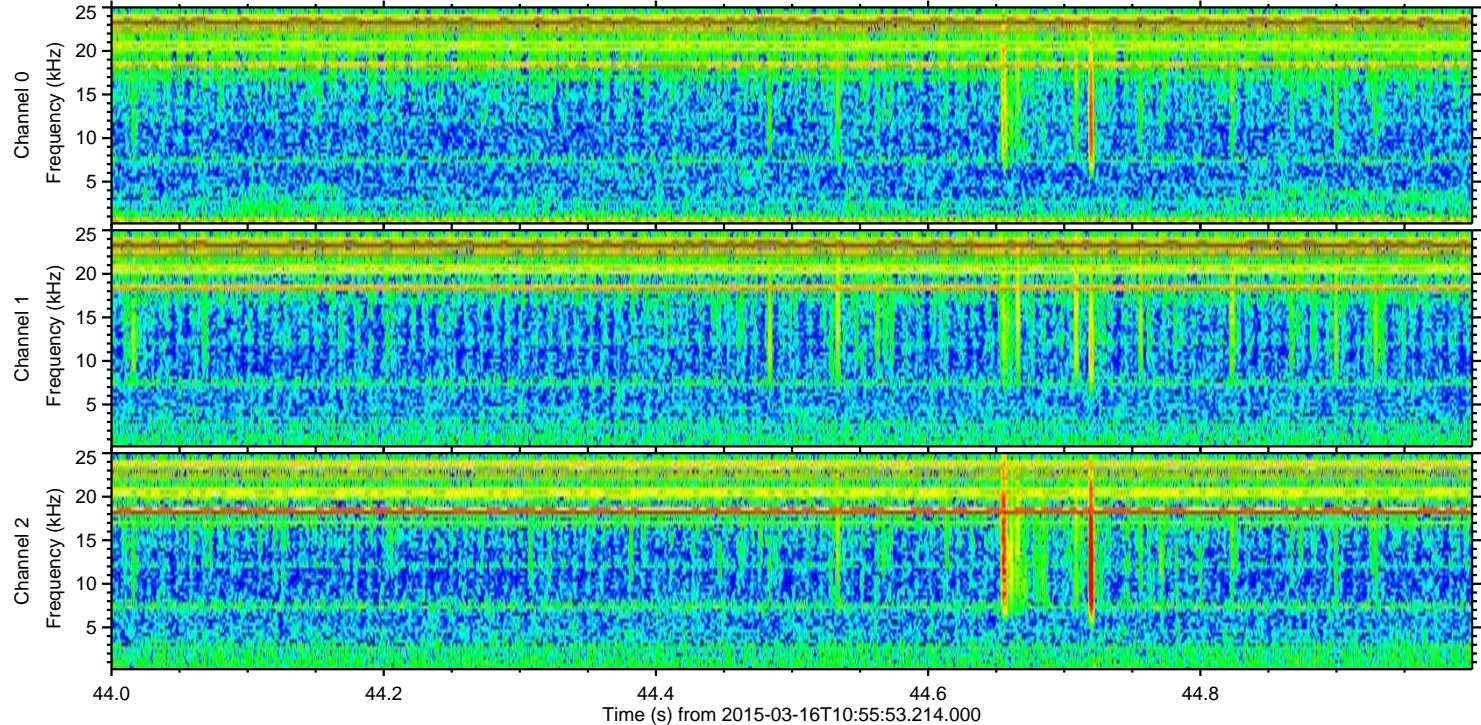
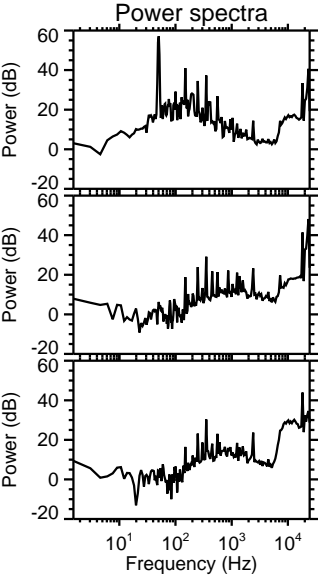
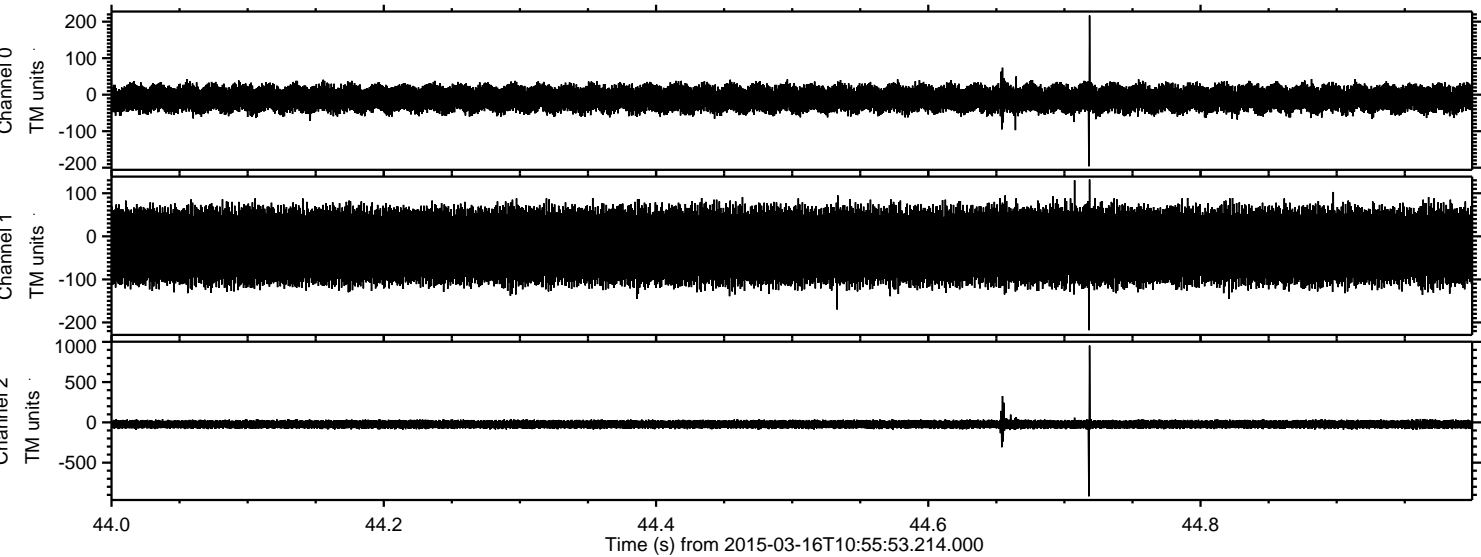

Processed Mon Mar 16 15:54:29 2015 by ELM ver.2012-10-06 from 001__elm20150316_105552__dat00.bin

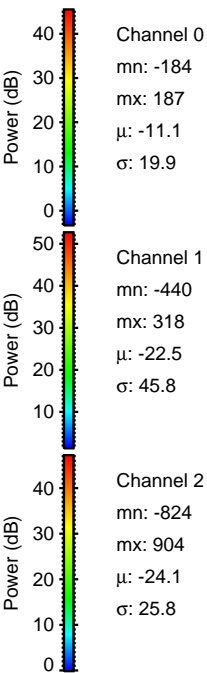
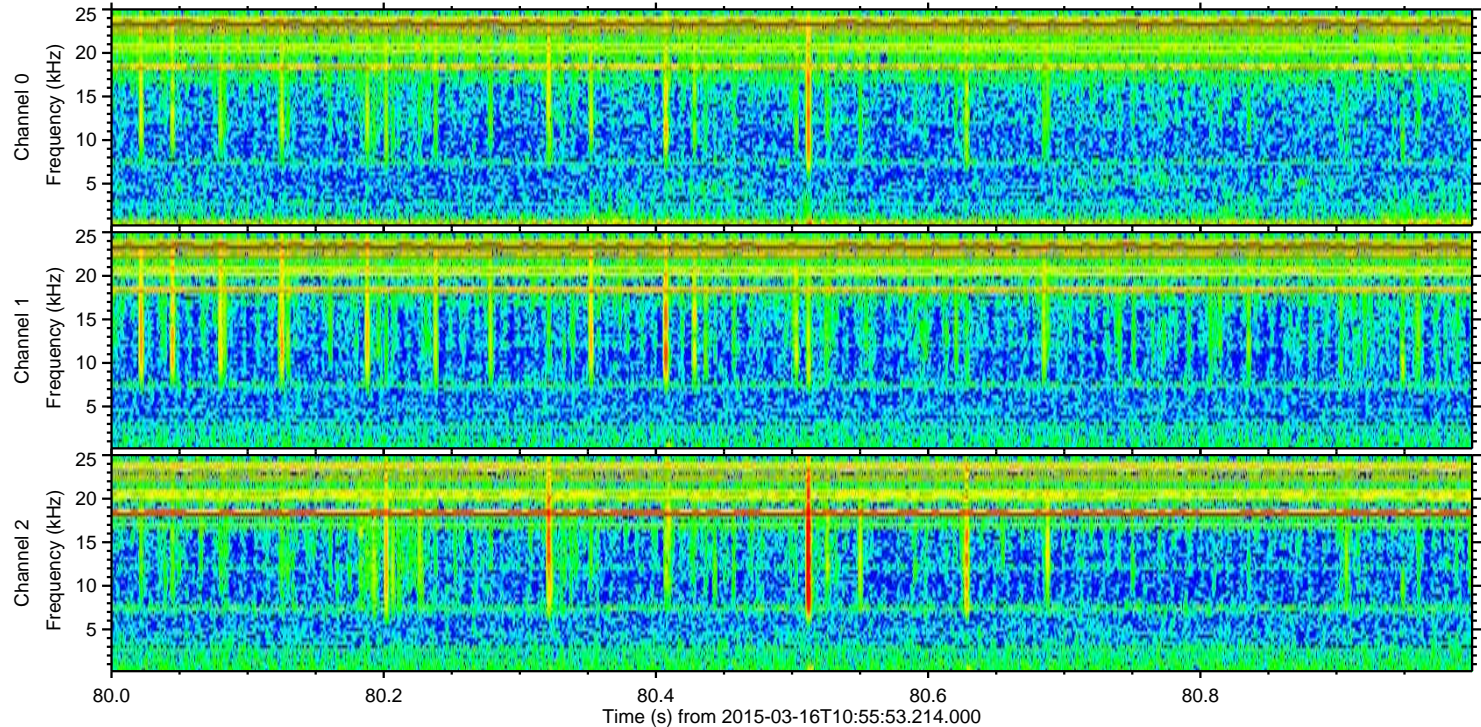
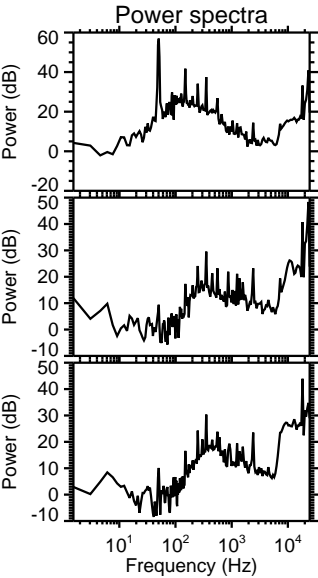
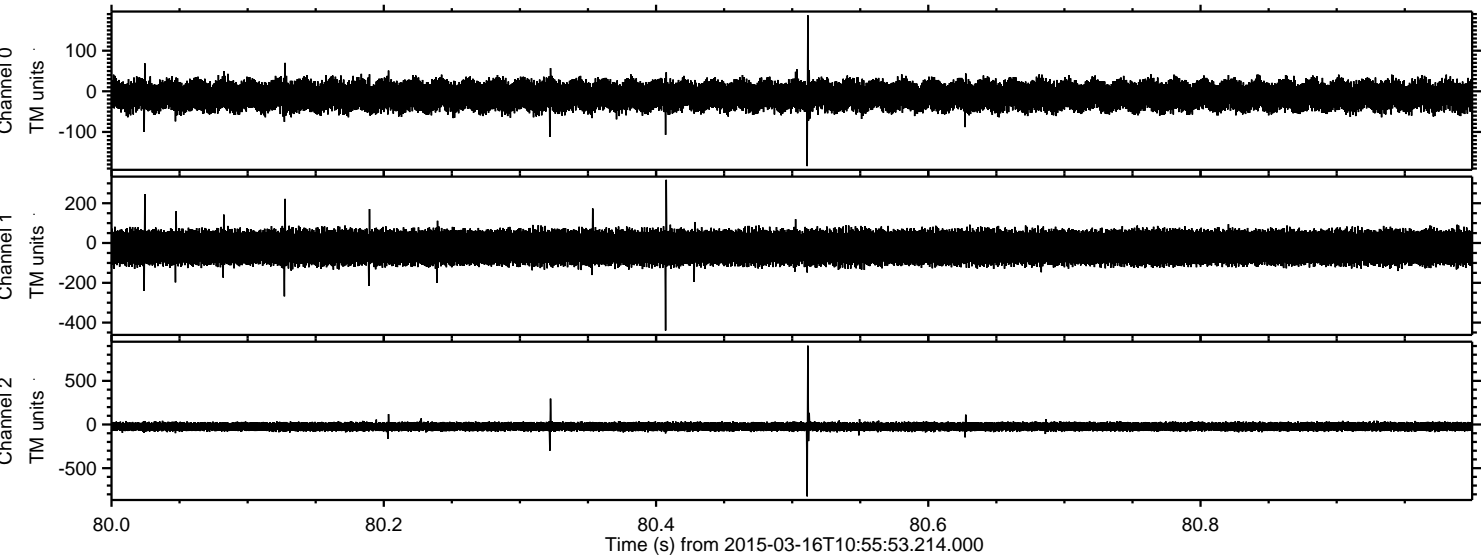

Processed Mon Mar 16 15:54:30 2015 by ELM ver.2012-10-06 from 001__elm20150316_105552__dat00.bin

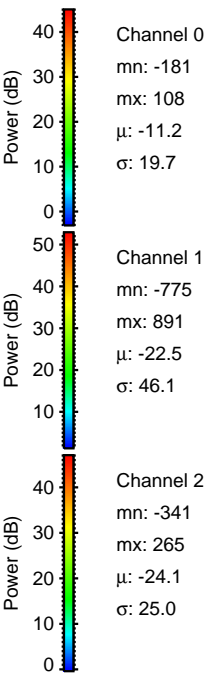
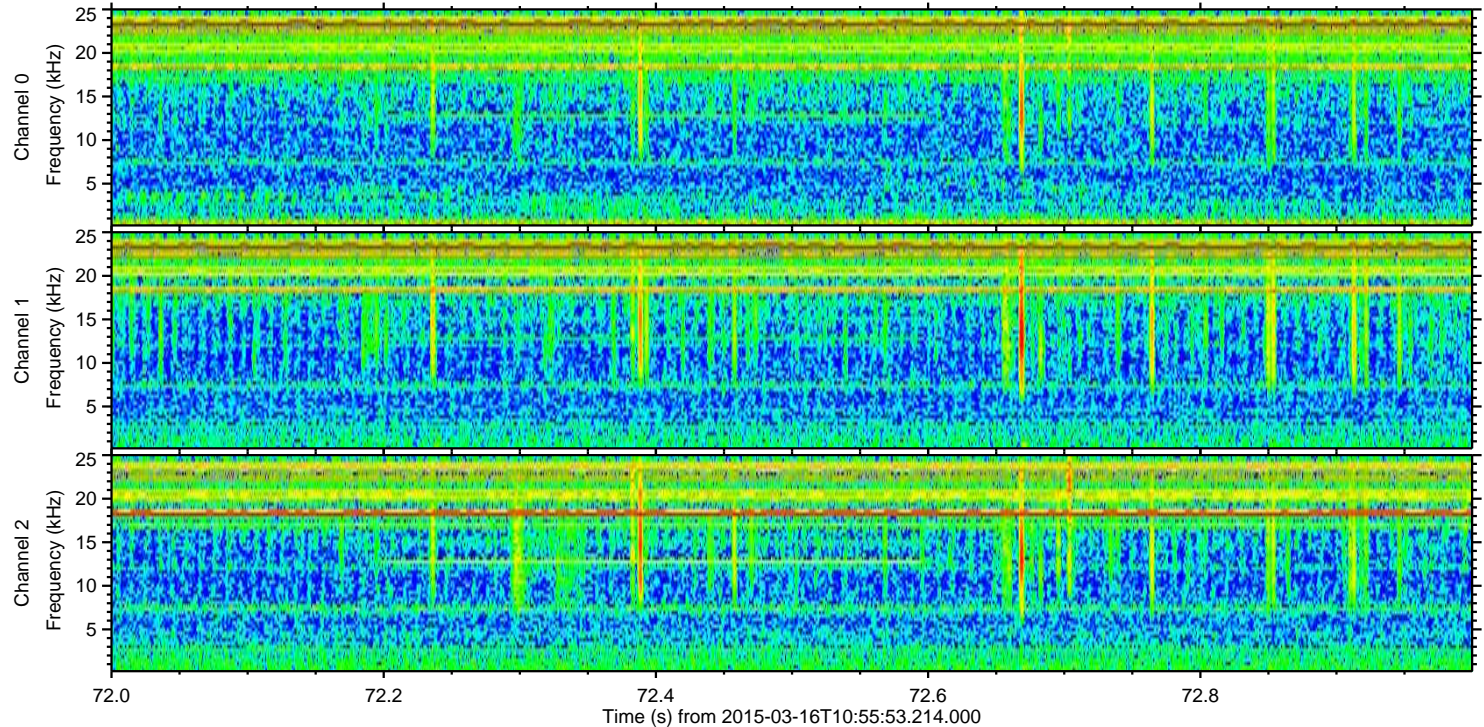
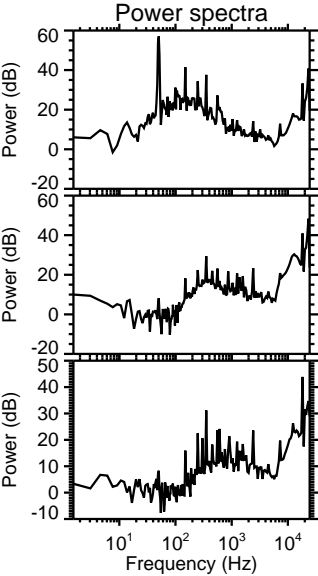
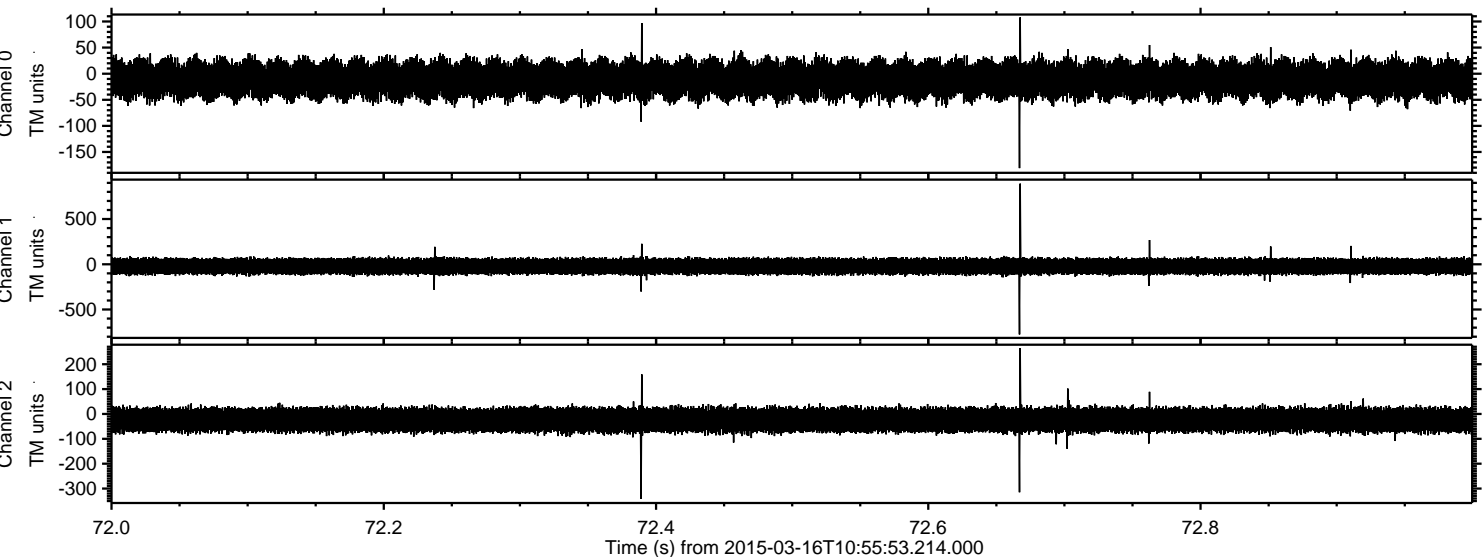

Processed Mon Mar 16 15:54:31 2015 by ELM ver.2012-10-06 from 001__elm20150316_105552__dat00.bin

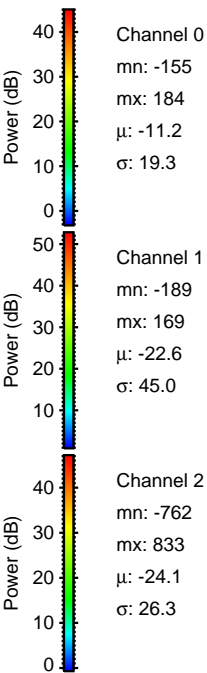
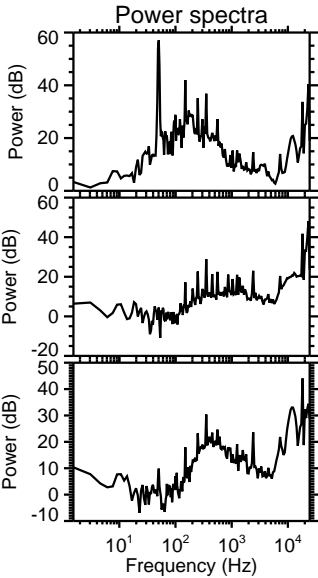
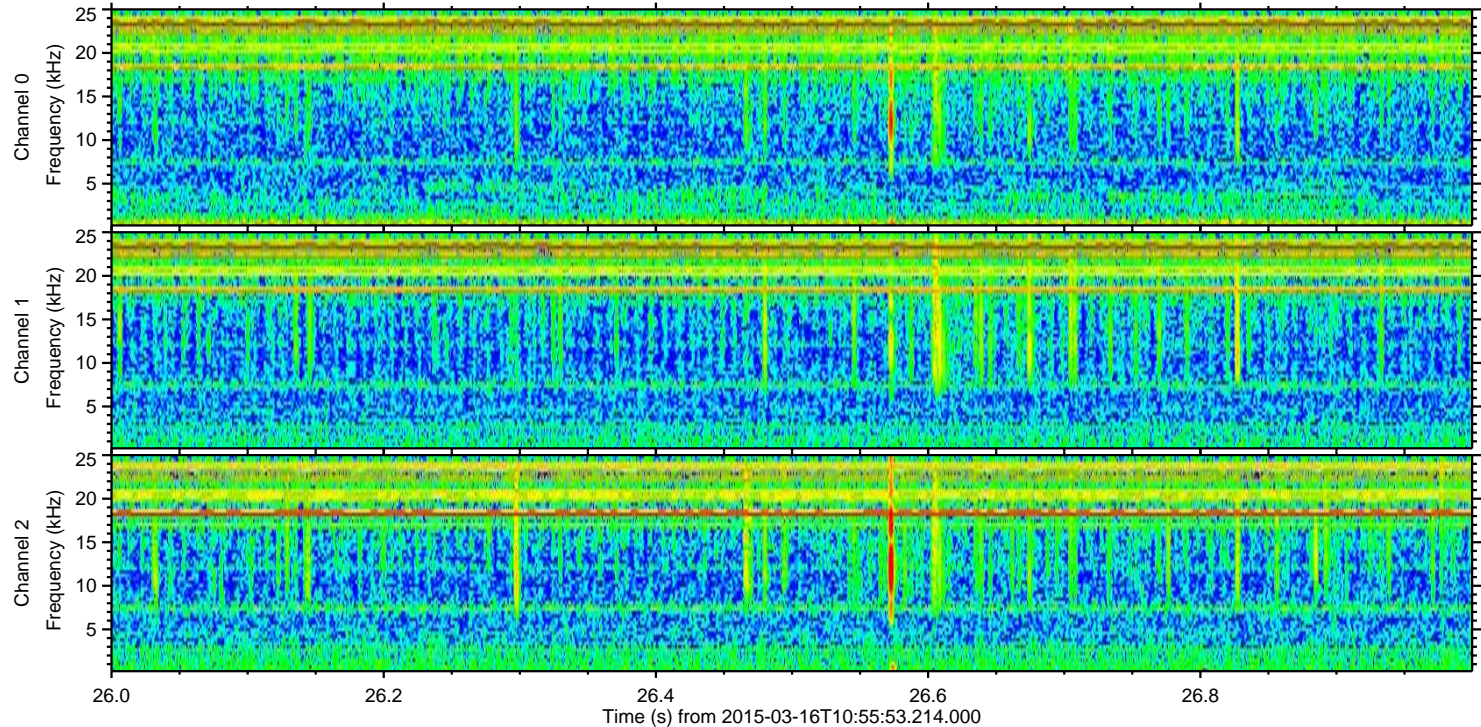
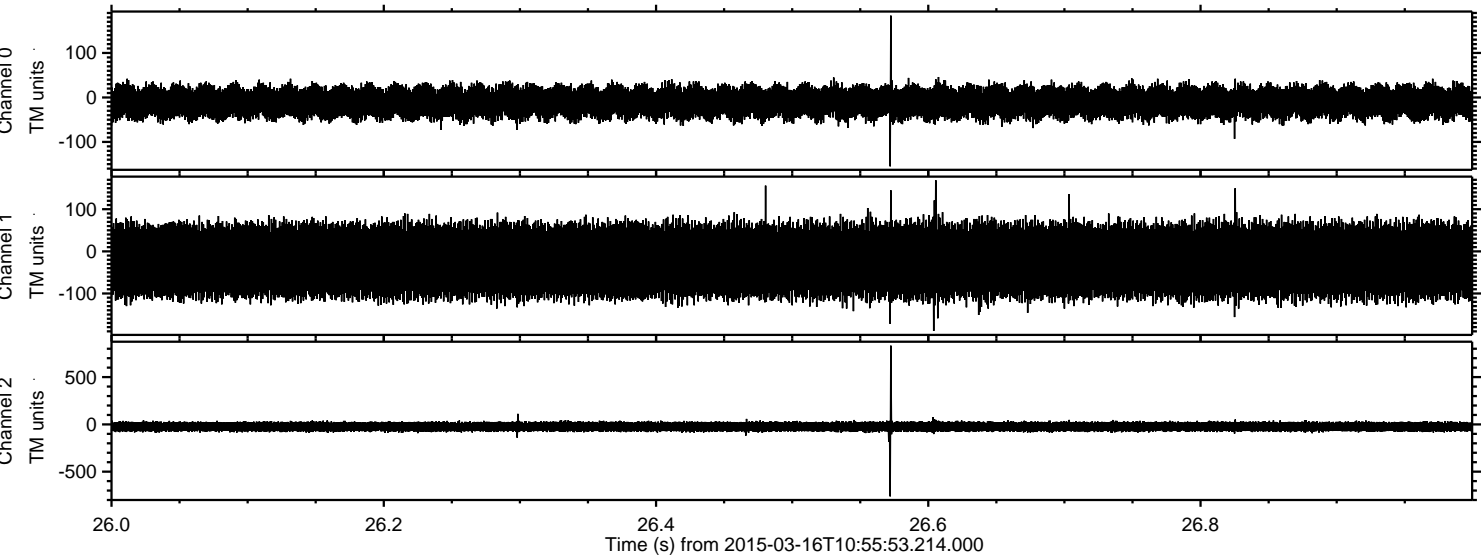

Channel 0
mn: -155
mx: 184
 μ : -11.2
 σ : 19.3

Channel 1
mn: -189
mx: 169
 μ : -22.6
 σ : 45.0

Channel 2
mn: -762
mx: 833
 μ : -24.1
 σ : 26.3

