

# ELMAVAN 3D WAVEFORMS (Measured data sampled at 50 kHz) 49788 packets of 144 samples from 2015-03-16T08:20:47.961.000.

Processed Mon Mar 16 14:32:33 2015 by ELM ver.2012-10-06 from 001\_\_elm20150316\_082046\_\_dat00.bin

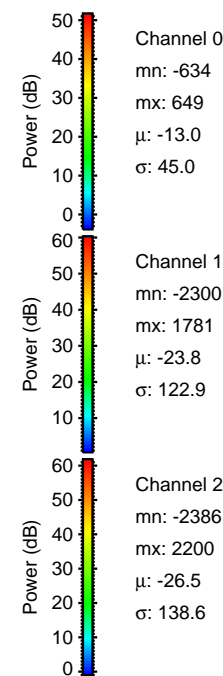

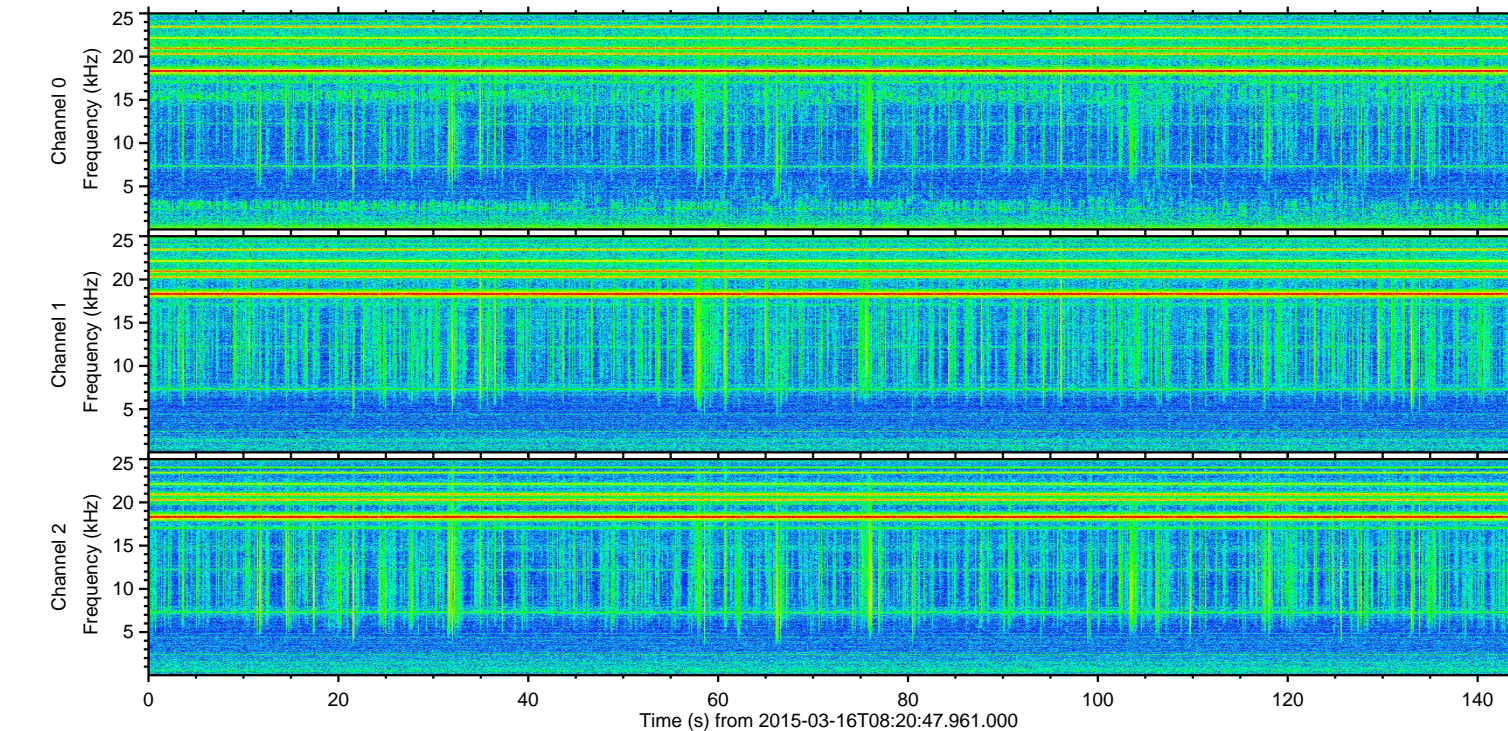
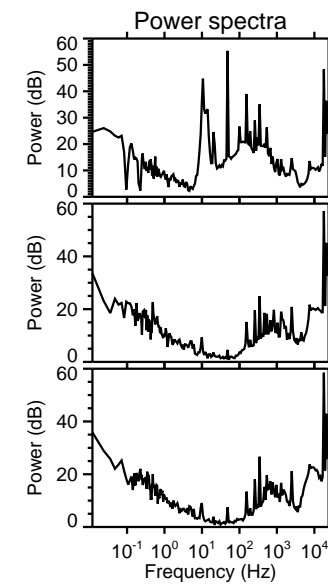
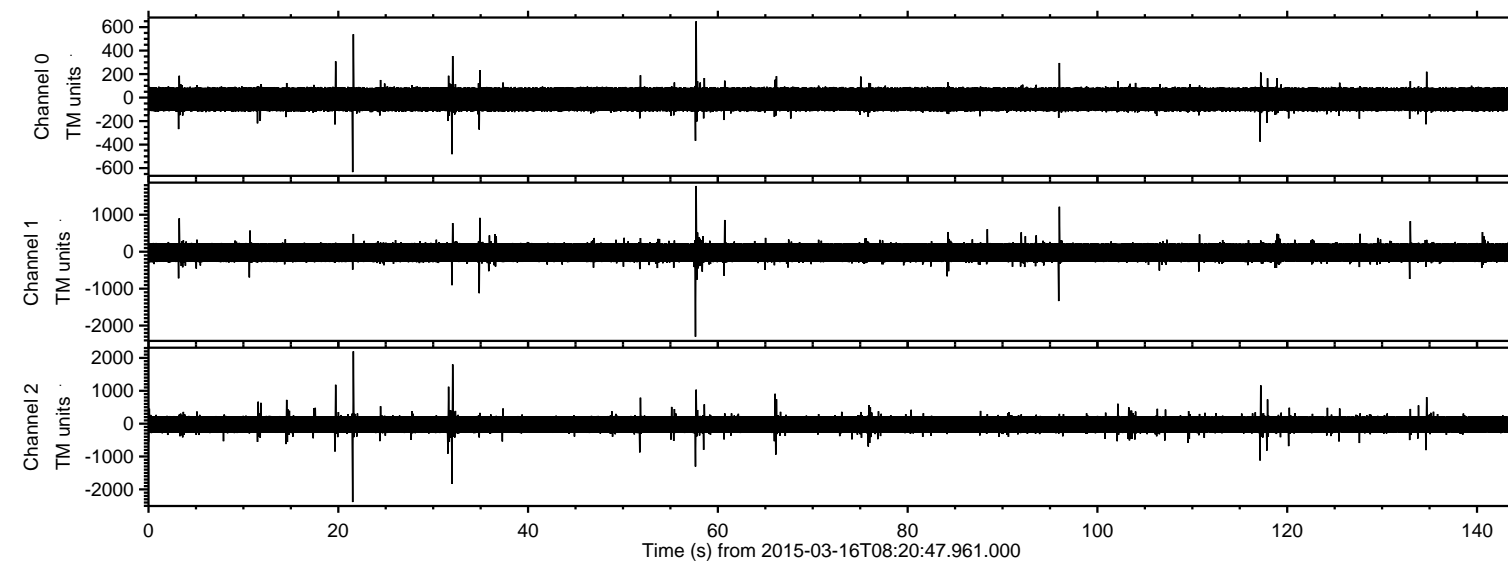

Processed Mon Mar 16 14:32:44 2015 by ELM ver.2012-10-06 from 001\_\_elm20150316\_082046\_\_dat00.bin

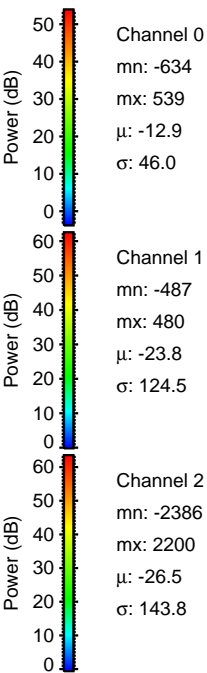
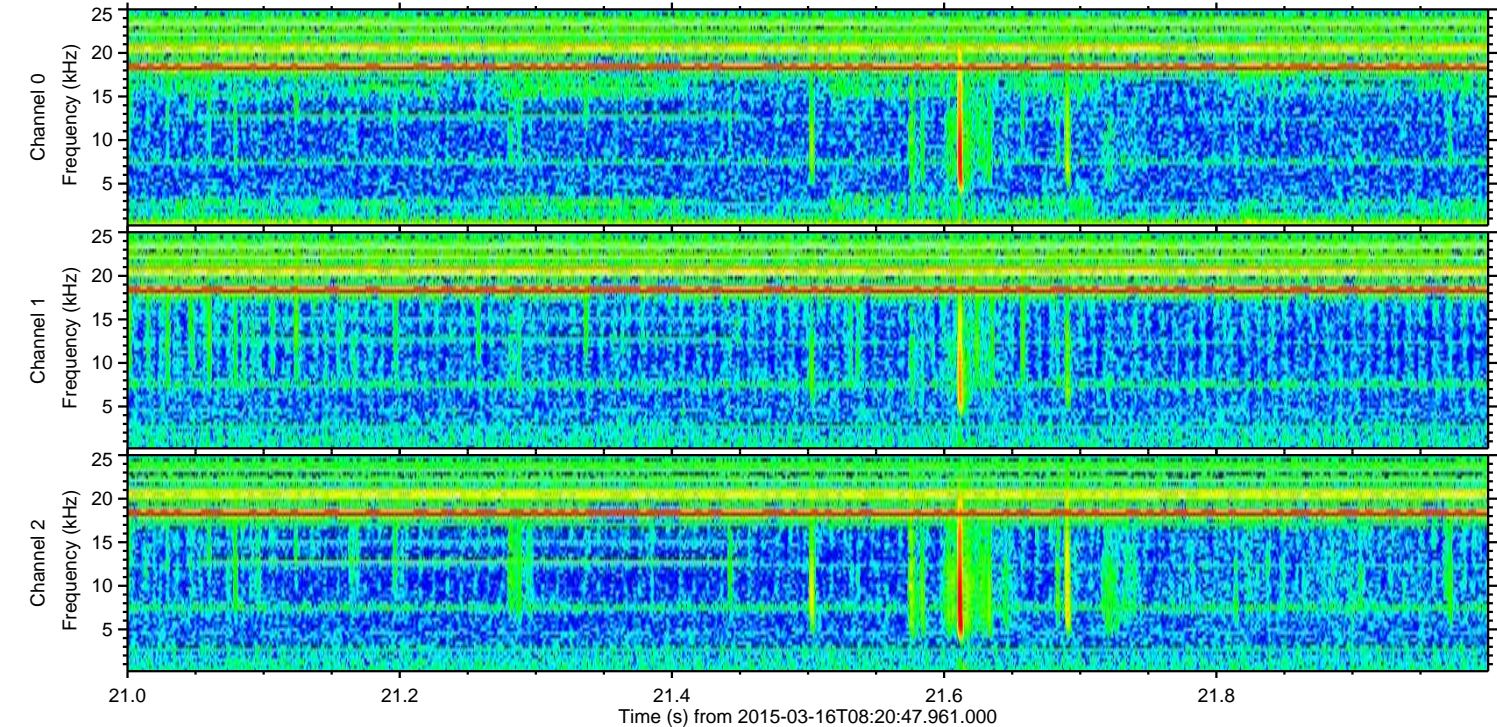
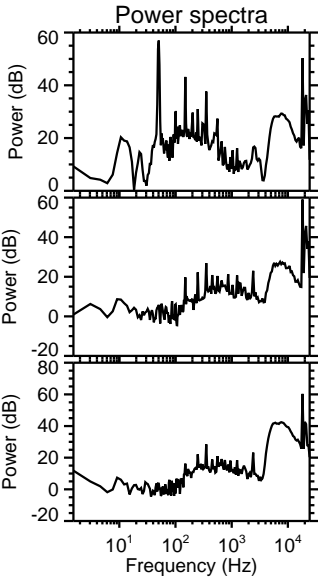
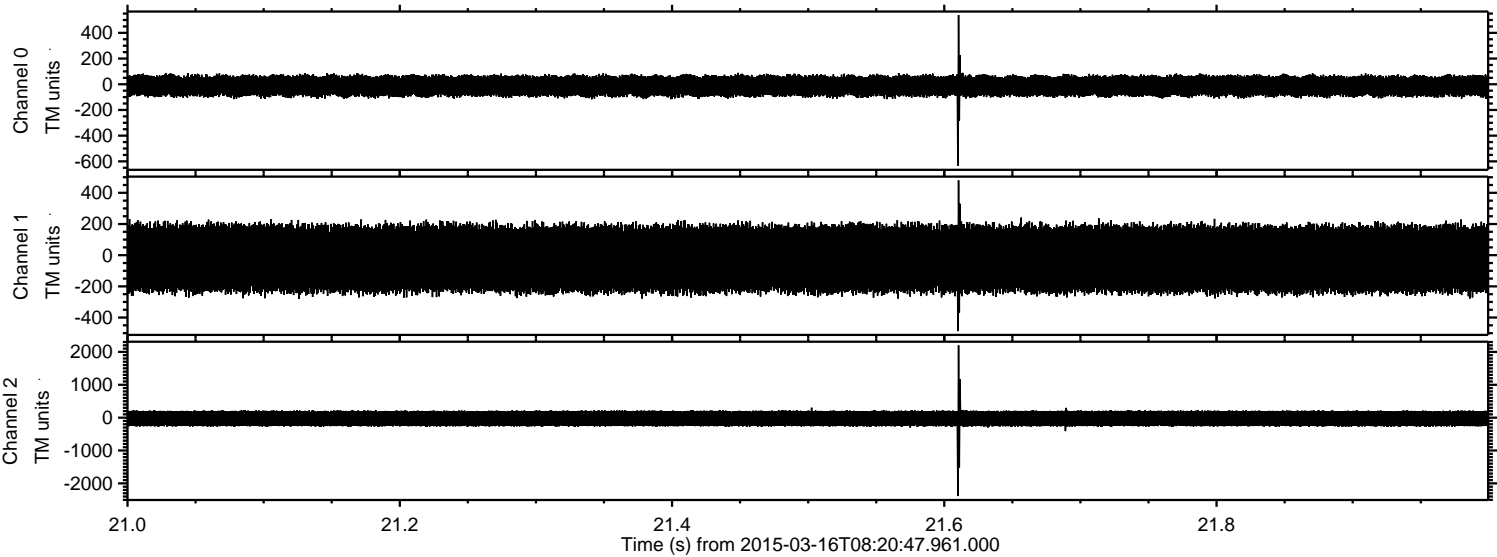



Processed Mon Mar 16 14:32:45 2015 by ELM ver.2012-10-06 from 001\_\_elm20150316\_082046\_\_dat00.bin

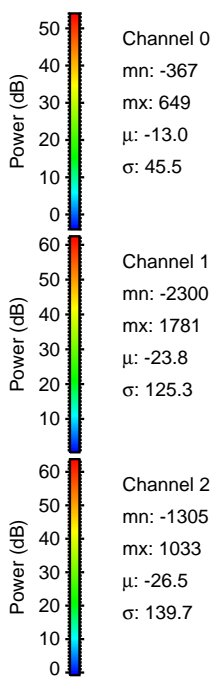
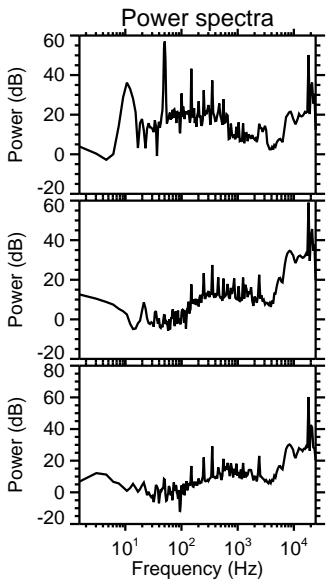
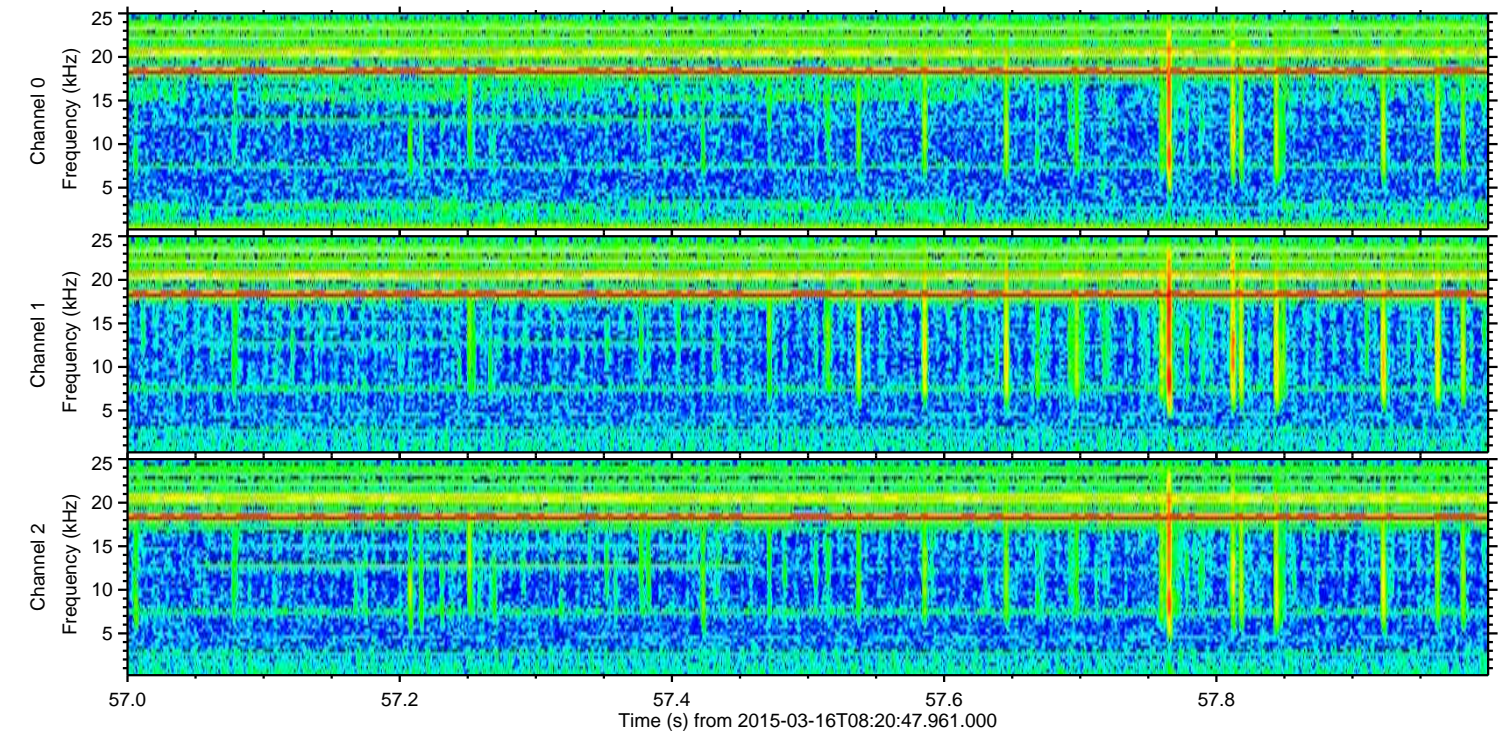
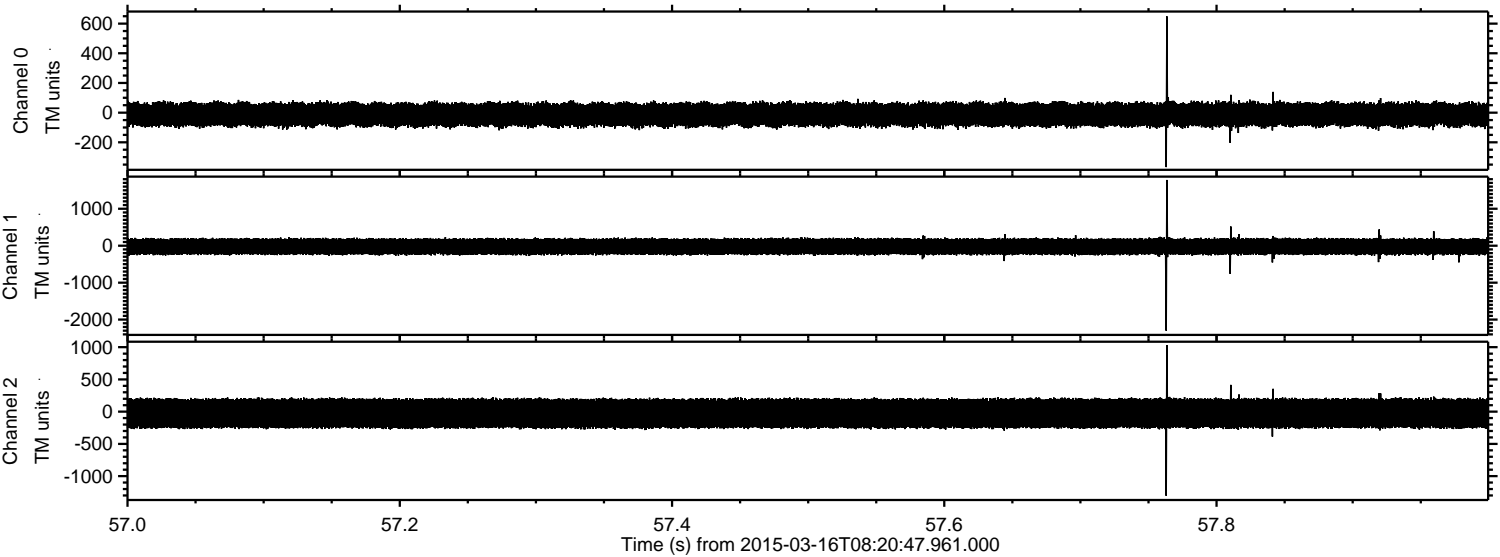



Processed Mon Mar 16 14:32:46 2015 by ELM ver.2012-10-06 from 001\_\_elm20150316\_082046\_\_dat00.bin

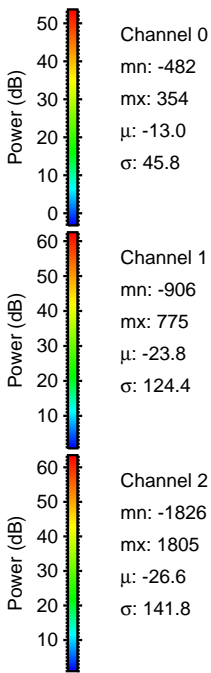
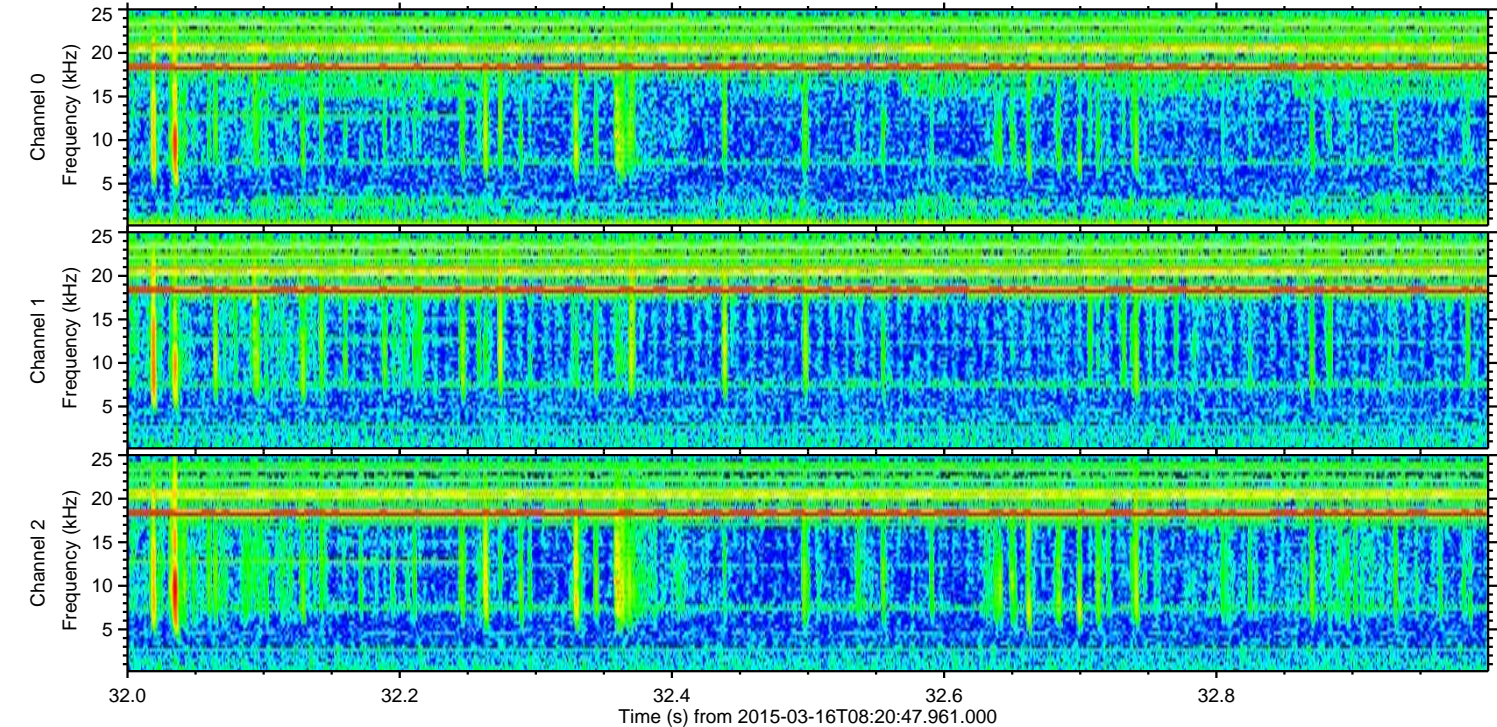
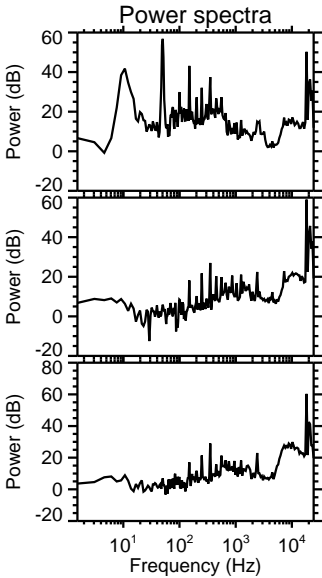
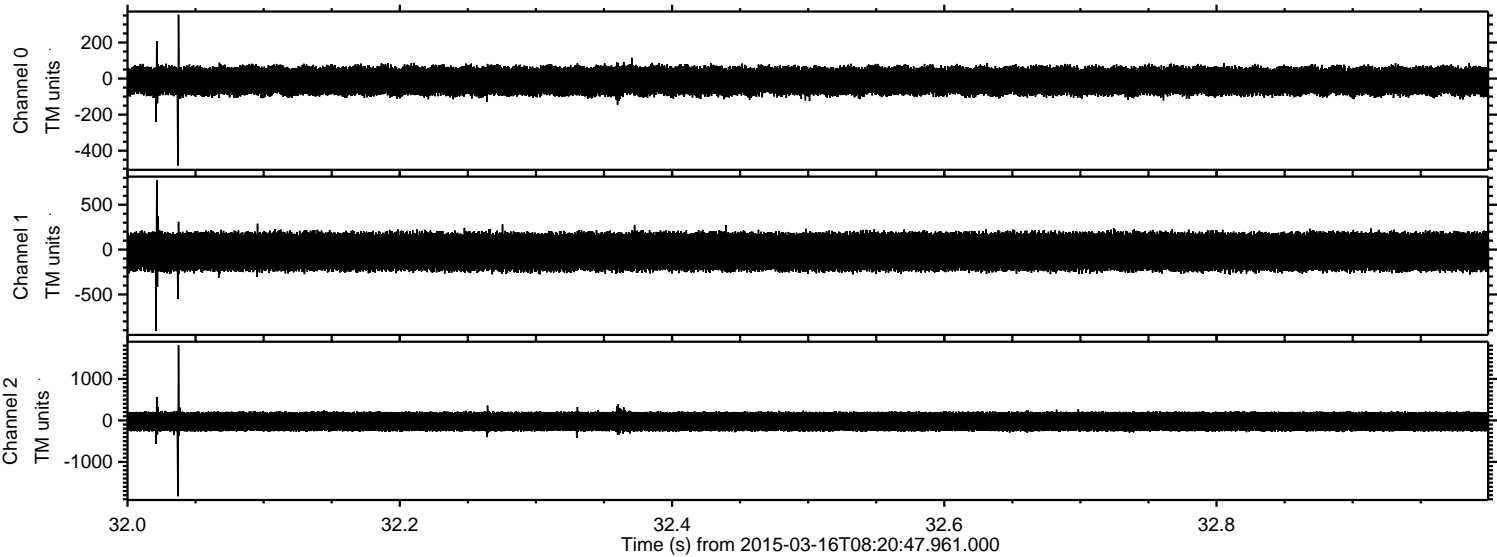



Processed Mon Mar 16 14:32:47 2015 by ELM ver.2012-10-06 from 001\_\_elm20150316\_082046\_\_dat00.bin

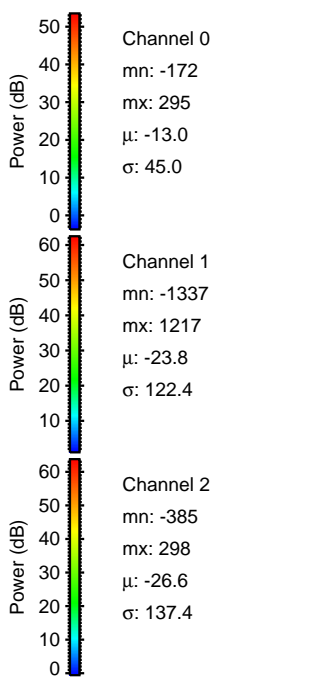
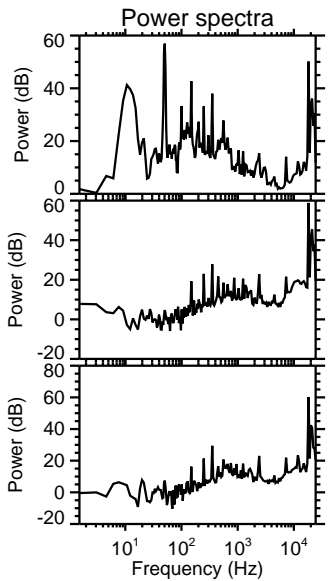
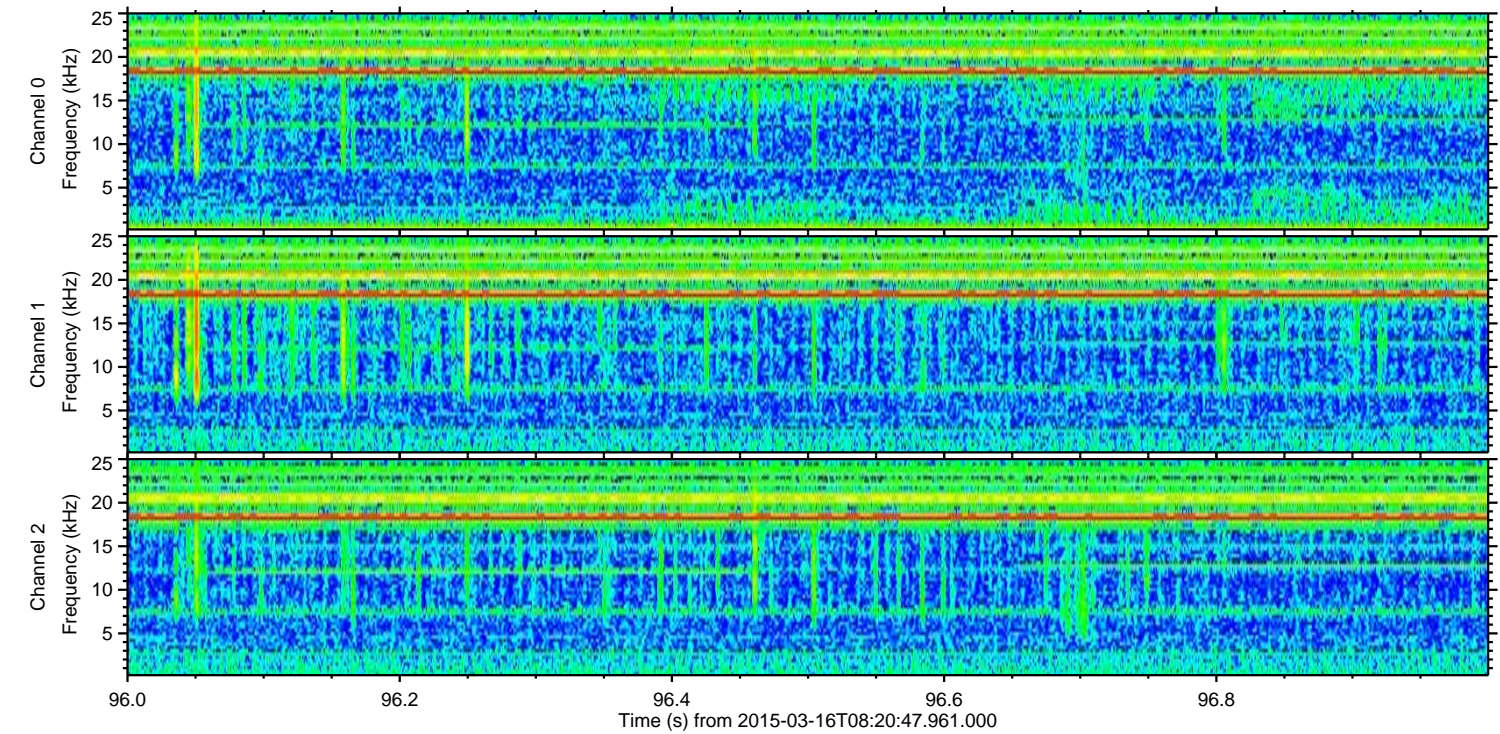
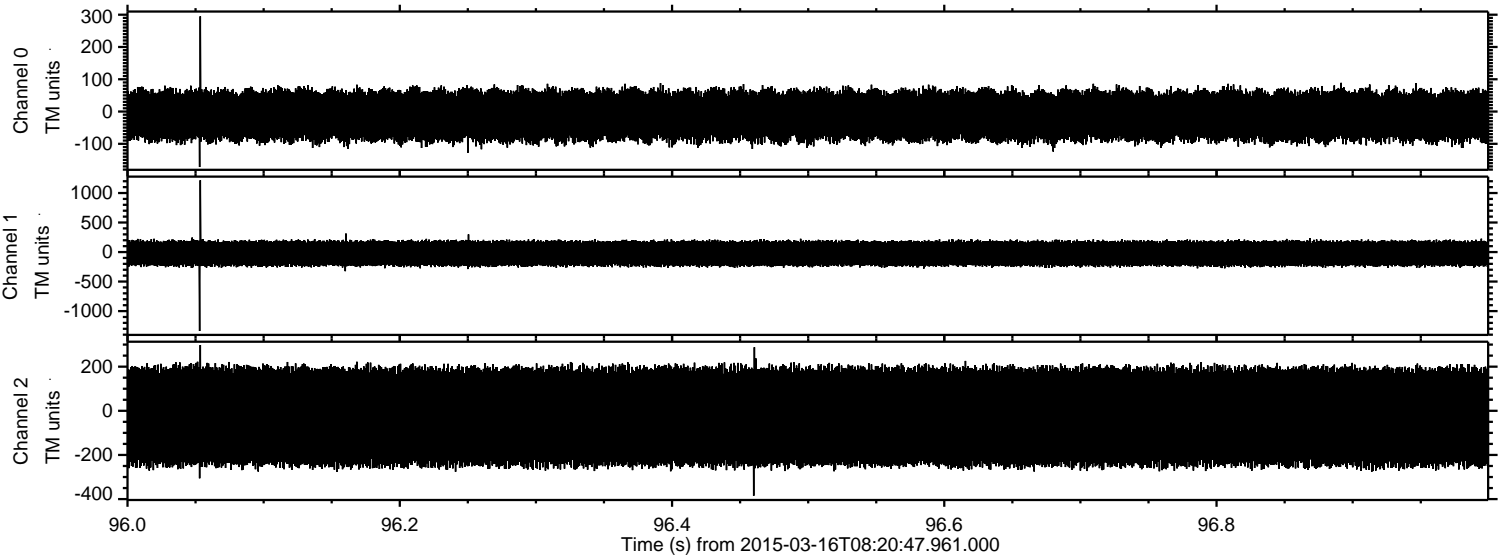



Processed Mon Mar 16 14:32:48 2015 by ELM ver.2012-10-06 from 001\_\_elm20150316\_082046\_\_dat00.bin

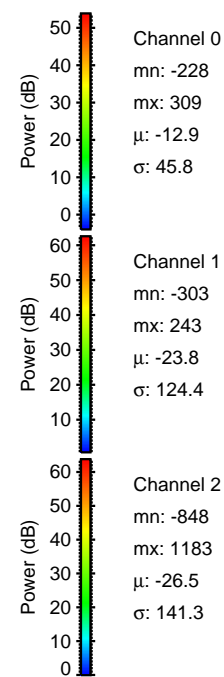
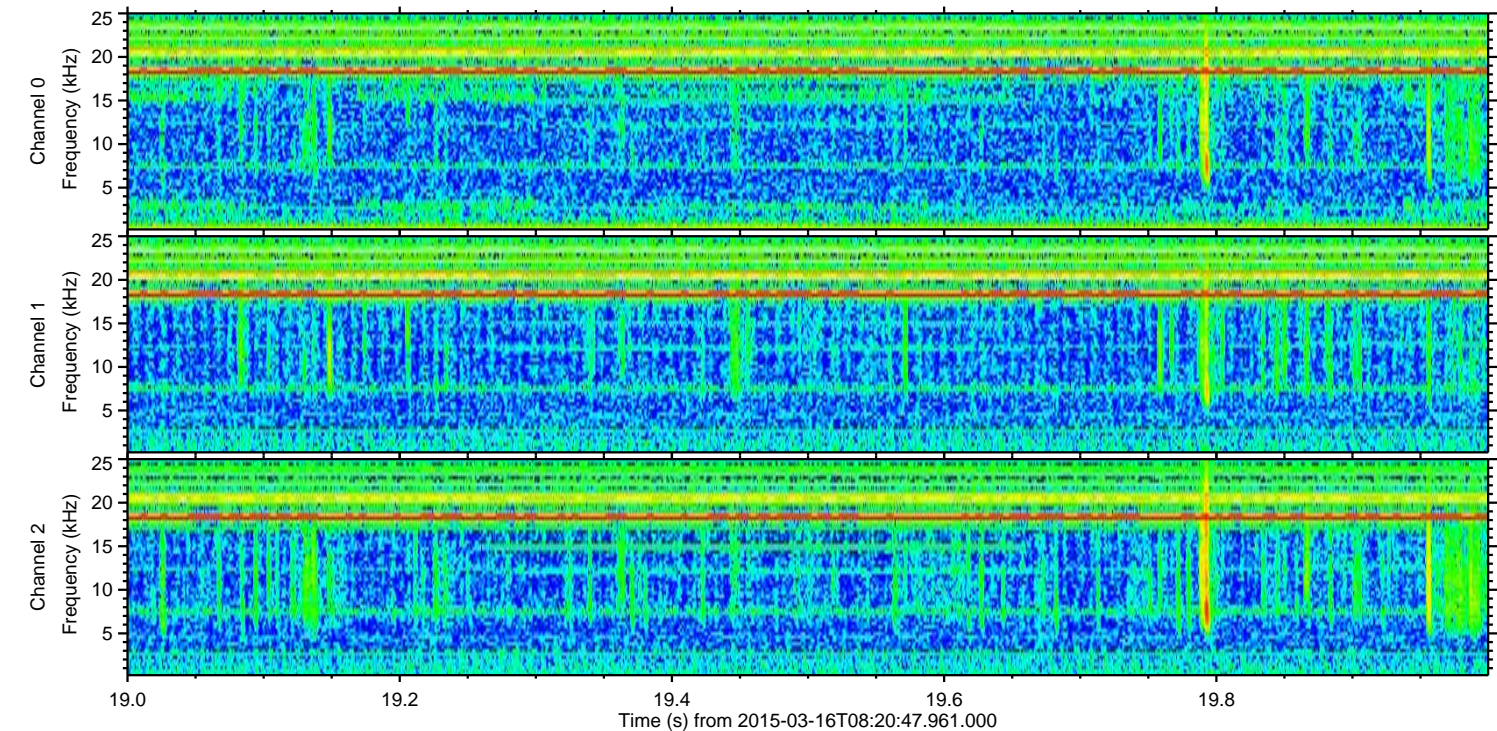
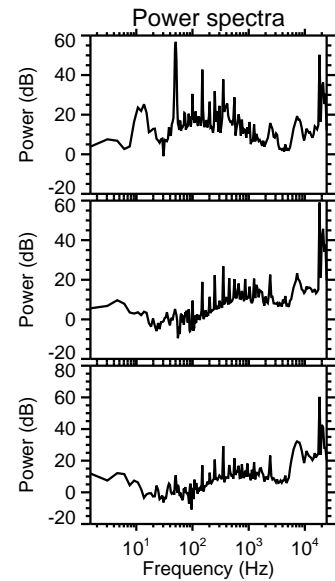
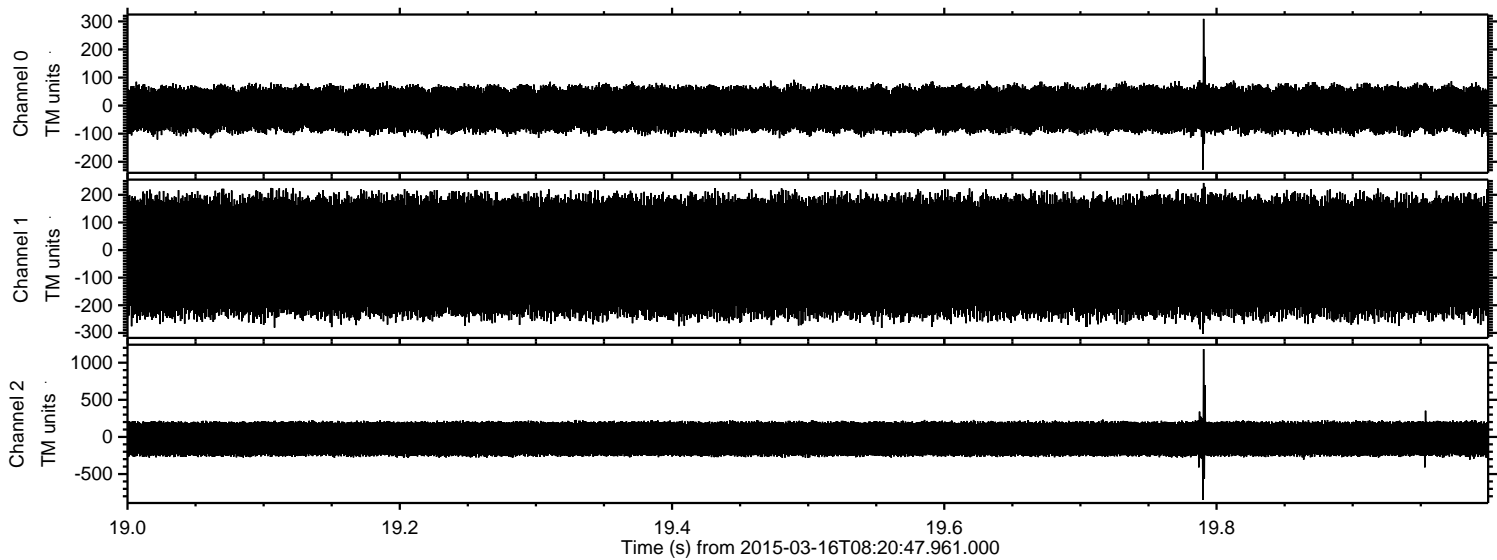



Processed Mon Mar 16 14:32:49 2015 by ELM ver.2012-10-06 from 001\_\_elm20150316\_082046\_\_dat00.bin

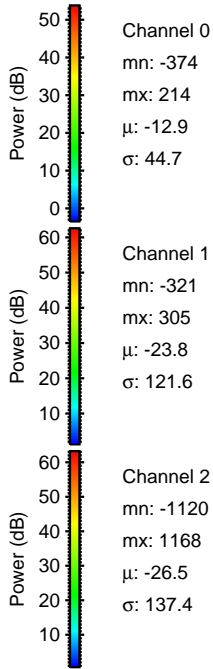
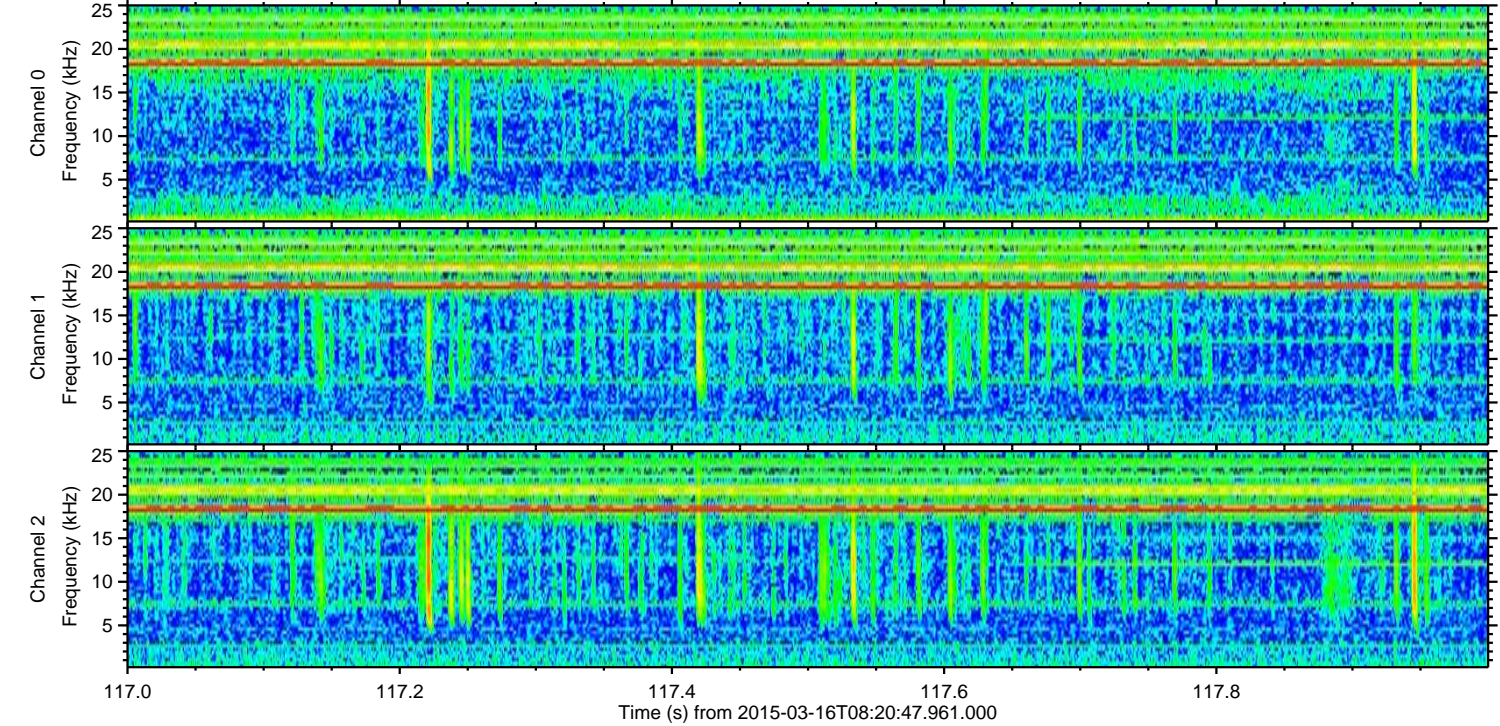
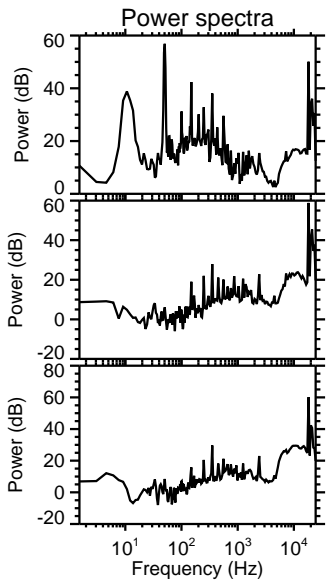
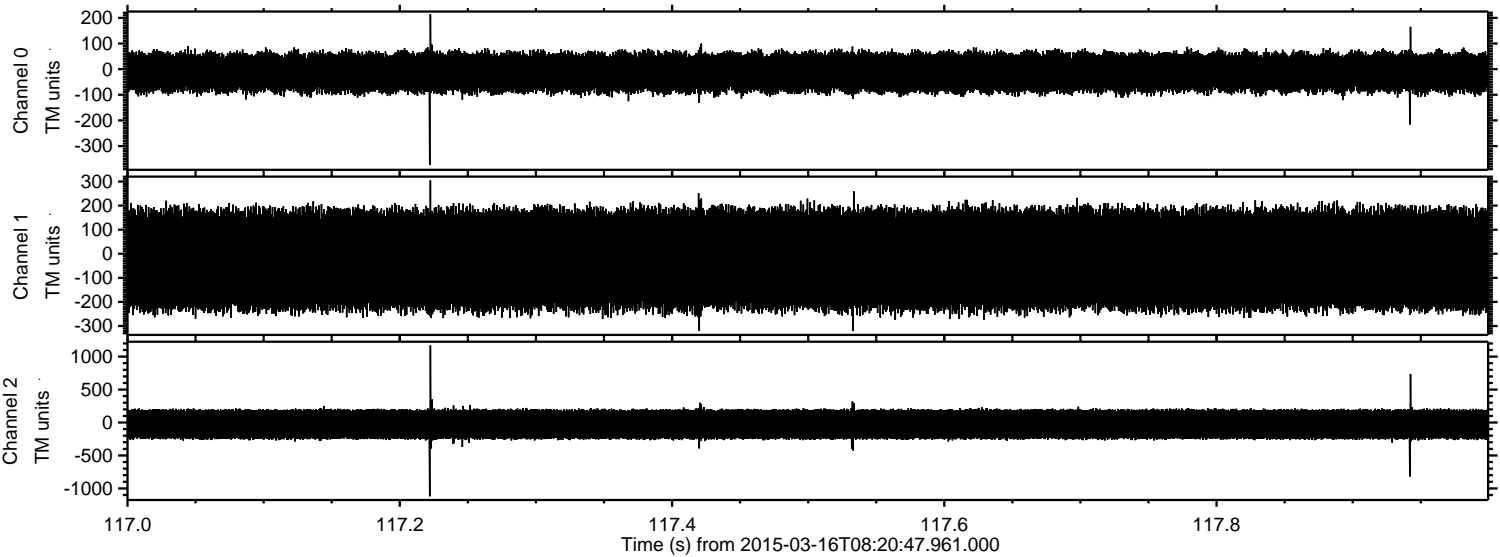

Channel 0  
mn: -374  
mx: 214  
 $\mu$ : -12.9  
 $\sigma$ : 44.7

Channel 1  
mn: -321  
mx: 305  
 $\mu$ : -23.8  
 $\sigma$ : 121.6

Channel 2  
mn: -1120  
mx: 1168  
 $\mu$ : -26.5  
 $\sigma$ : 137.4



Processed Mon Mar 16 14:32:50 2015 by ELM ver.2012-10-06 from 001\_\_elm20150316\_082046\_\_dat00.bin

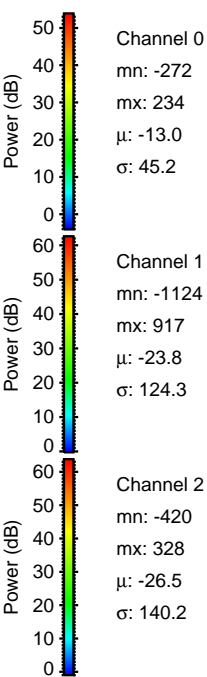
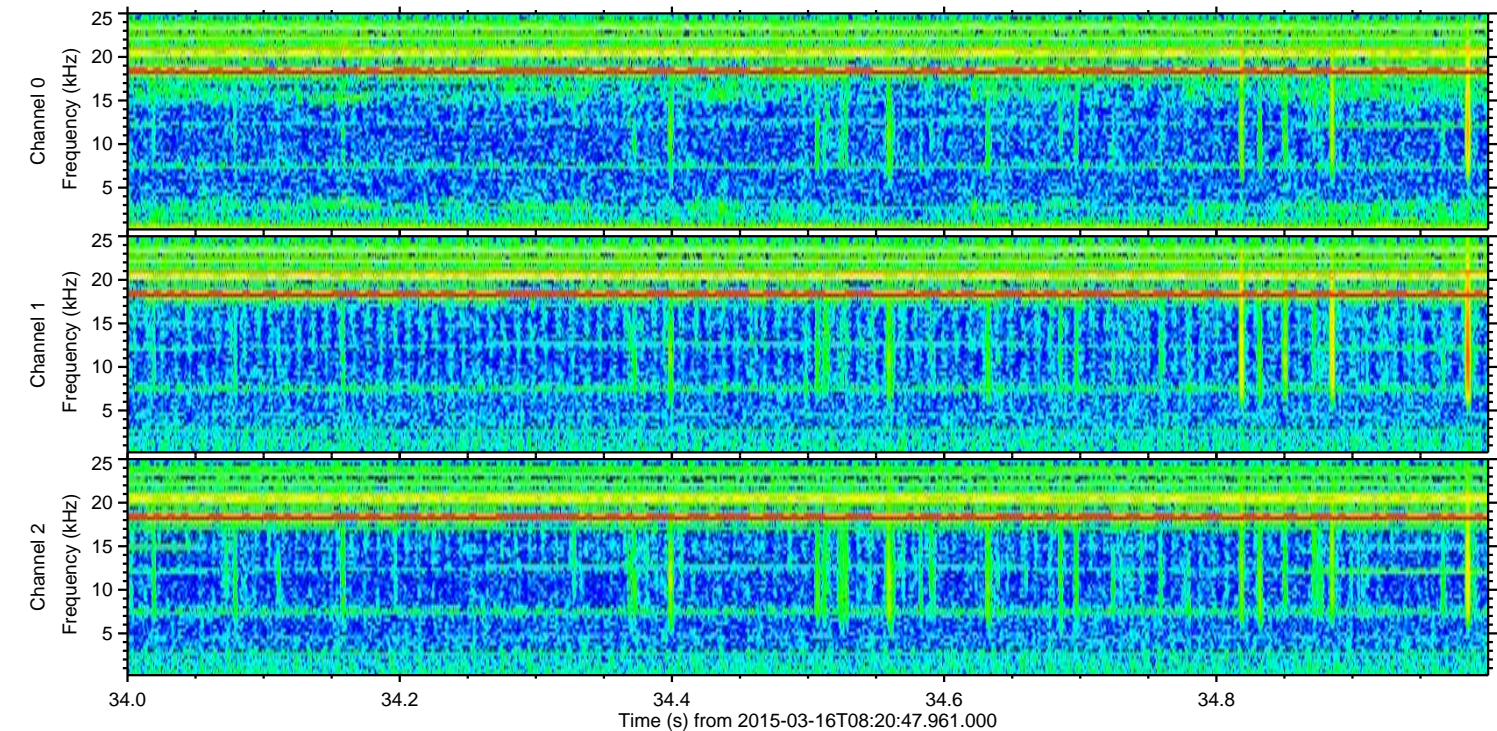
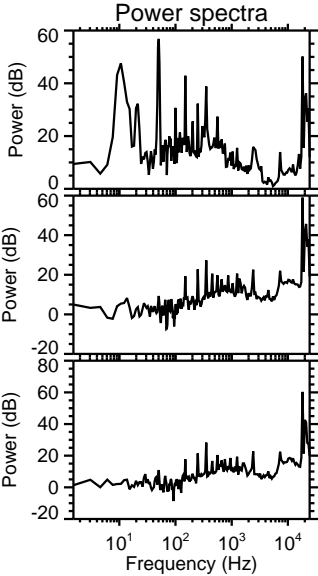
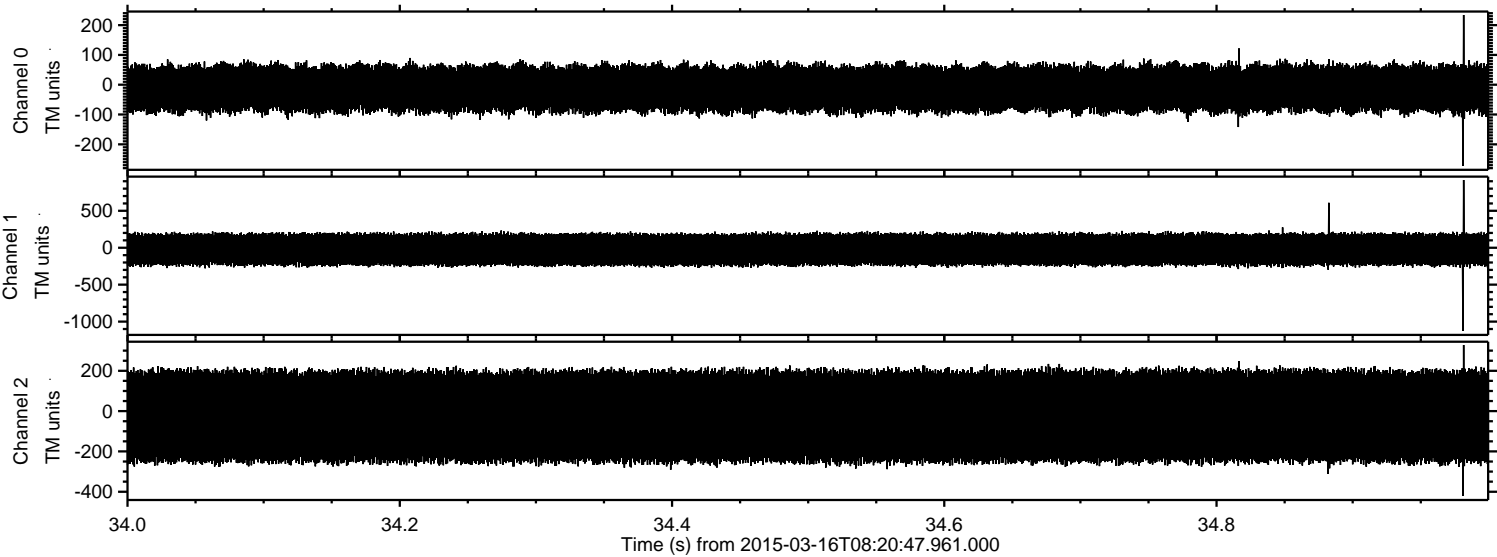



ELMAVAN 3D WAVEFORMS (Measured data sampled at 50 kHz) 49788 packets of 144 samples from 2015-03-16T08:20:47.961.000. Part 32/144

Processed Mon Mar 16 14:32:51 2015 by ELM ver.2012-10-06 from 001\_\_elm20150316\_082046\_\_dat00.bin

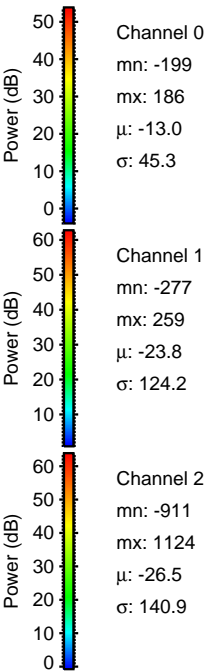
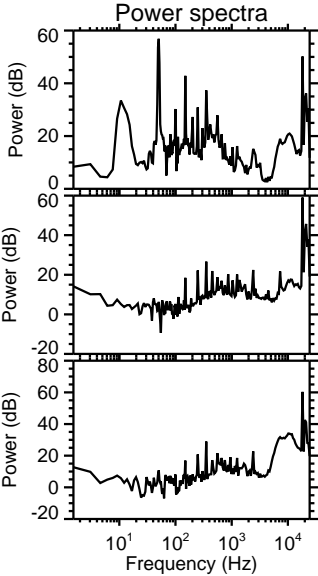
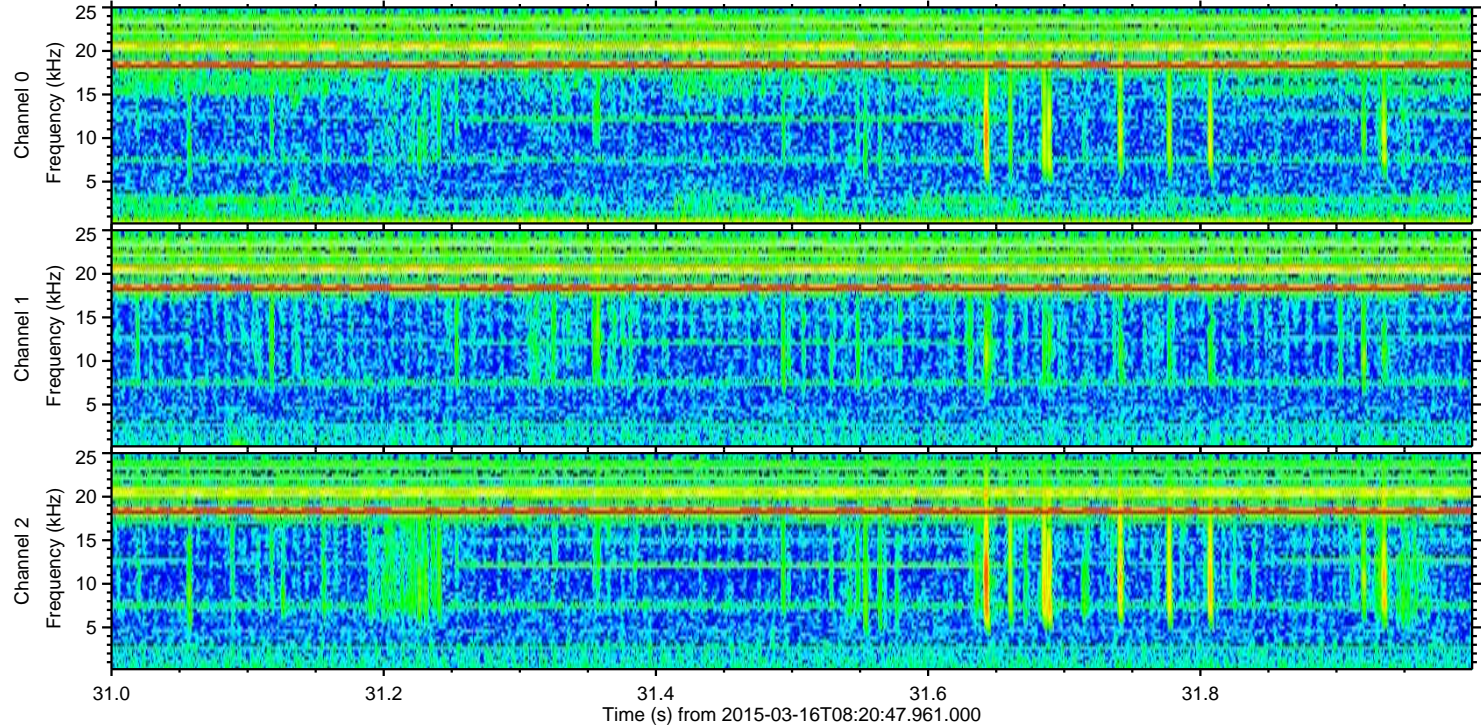
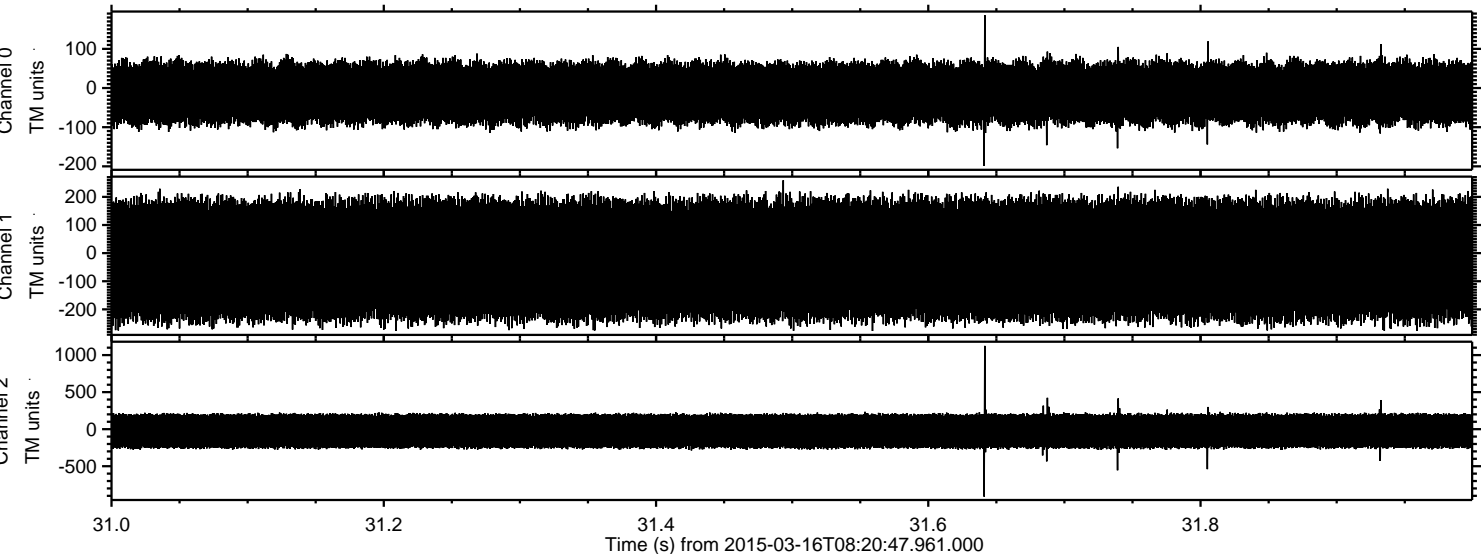

Channel 0  
mn: -199  
mx: 186  
 $\mu$ : -13.0  
 $\sigma$ : 45.3

Channel 1  
mn: -277  
mx: 259  
 $\mu$ : -23.8  
 $\sigma$ : 124.2

Channel 2  
mn: -911  
mx: 1124  
 $\mu$ : -26.5  
 $\sigma$ : 140.9



Processed Mon Mar 16 14:32:52 2015 by ELM ver.2012-10-06 from 001\_\_elm20150316\_082046\_\_dat00.bin

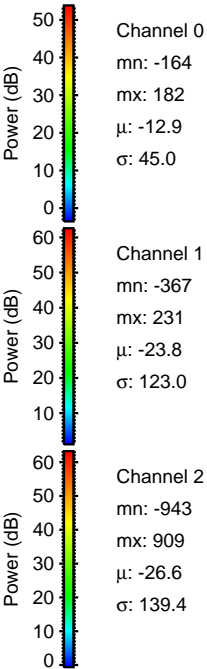
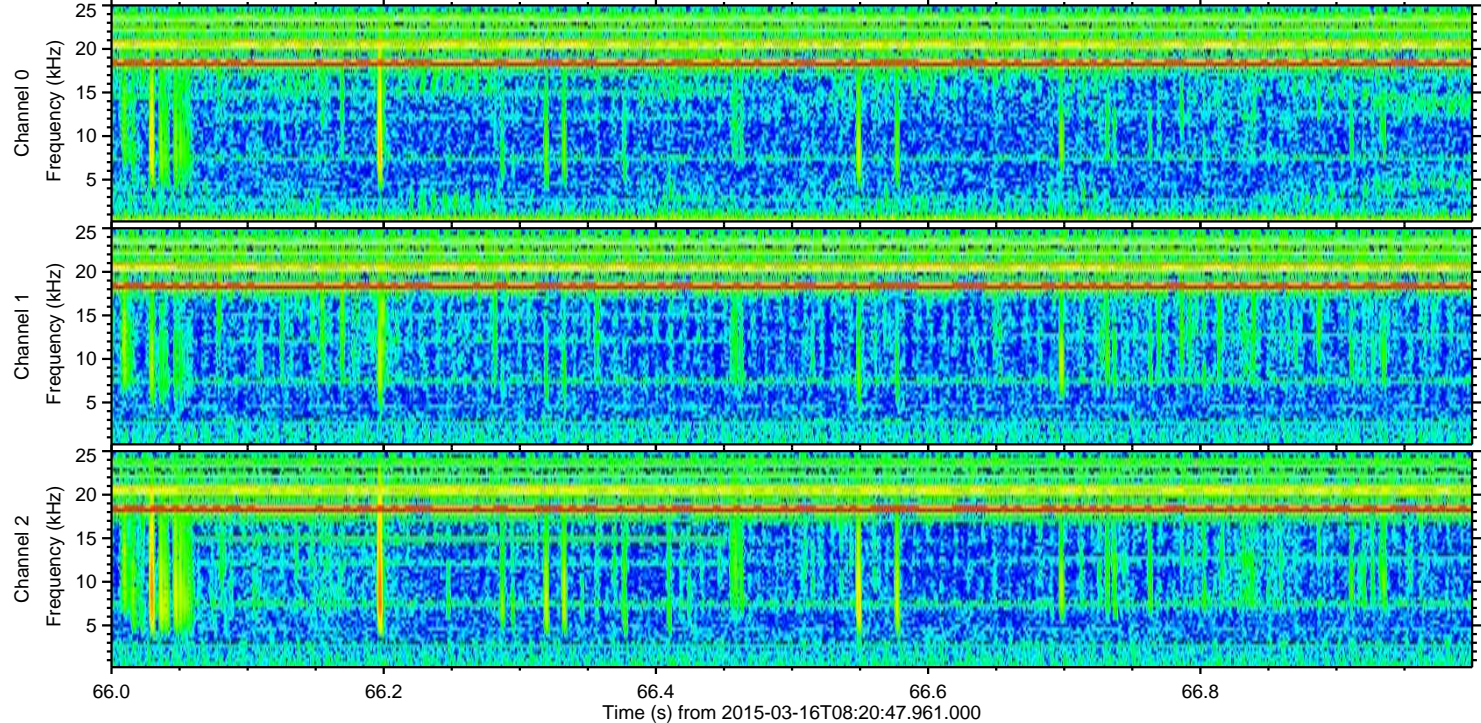
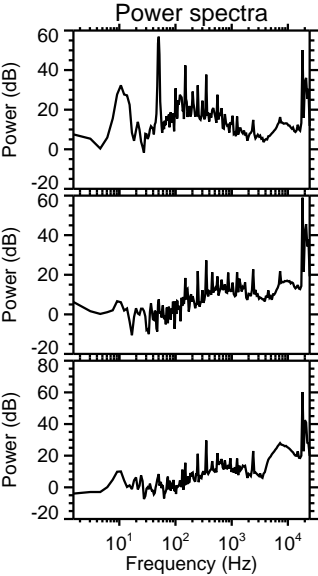
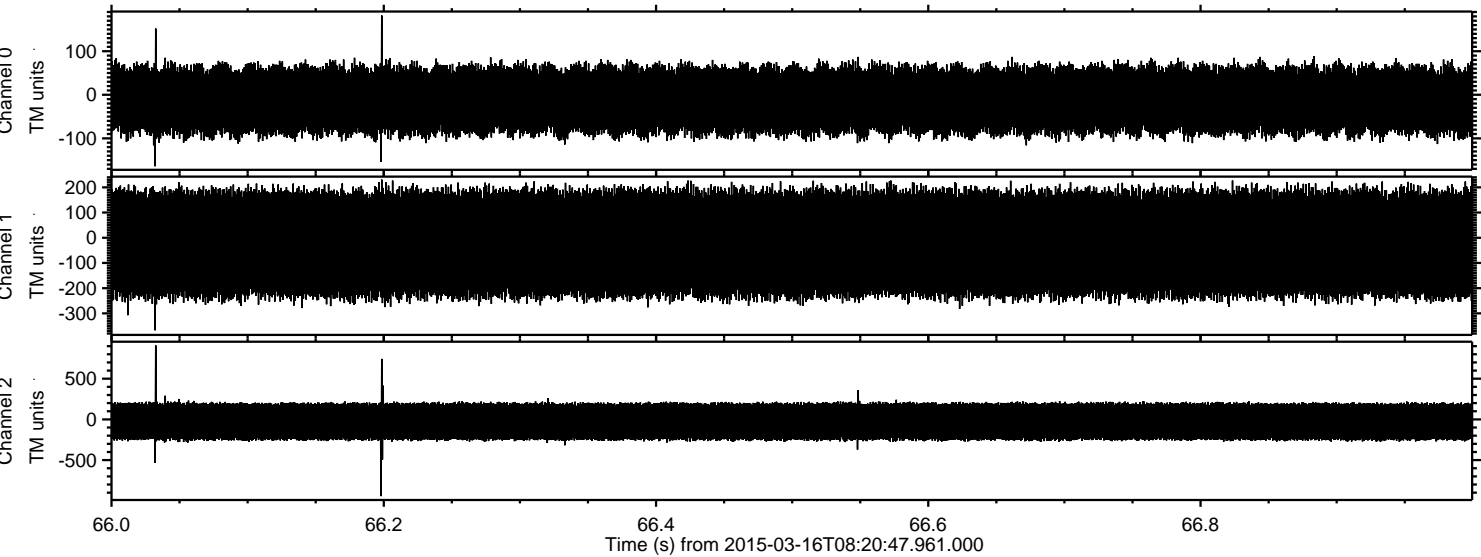



Processed Mon Mar 16 14:32:53 2015 by ELM ver.2012-10-06 from 001\_\_elm20150316\_082046\_\_dat00.bin

