

ELMAVAN 3D WAVEFORMS (Measured data sampled at 50 kHz) 49808 packets of 144 samples from 2015-03-16T07:35:46.416.000.

Processed Mon Mar 16 14:06:11 2015 by ELM ver.2012-10-06 from 001__elm20150316_073545__dat00.bin

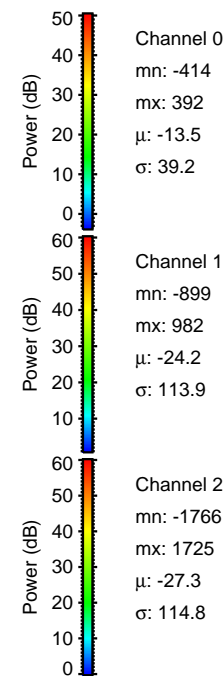
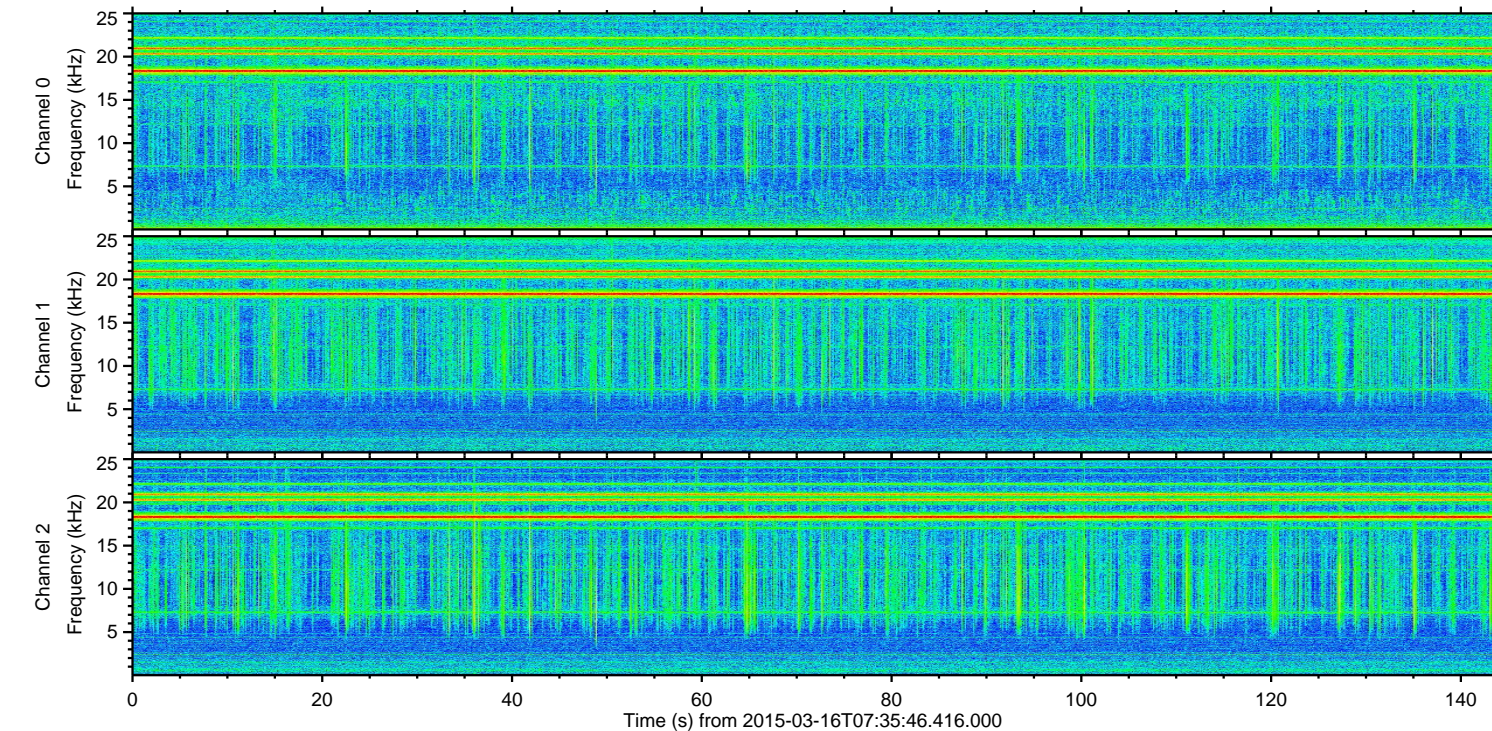
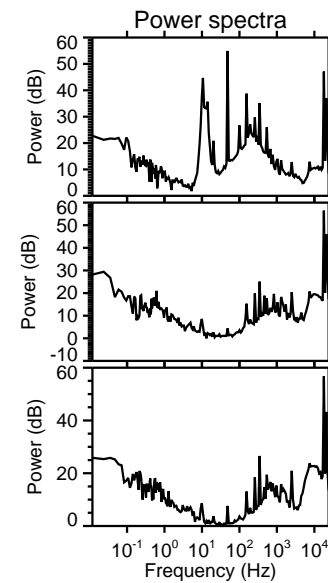
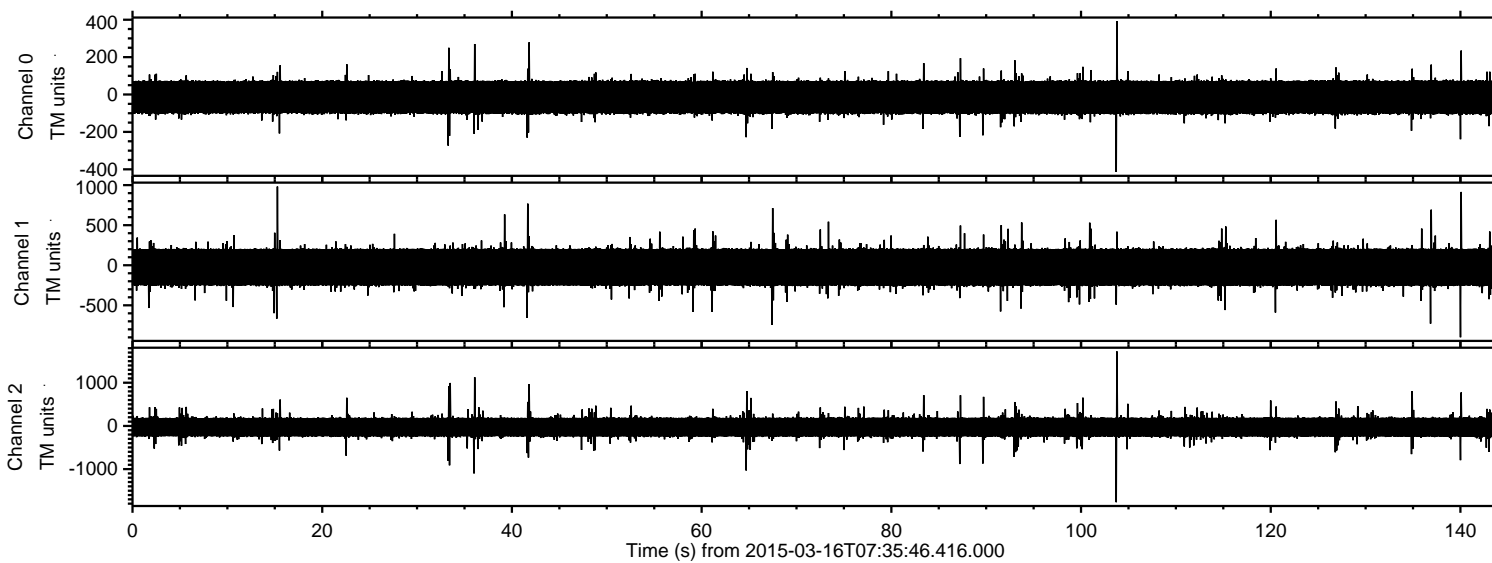

ELMAVAN 3D WAVEFORMS (Measured data sampled at 50 kHz) 49808 packets of 144 samples from 2015-03-16T07:35:46.416.000. Part 104/144

Processed Mon Mar 16 14:06:23 2015 by ELM ver.2012-10-06 from 001__elm20150316_073545__dat00.bin

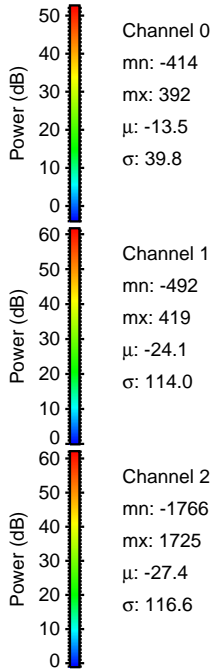
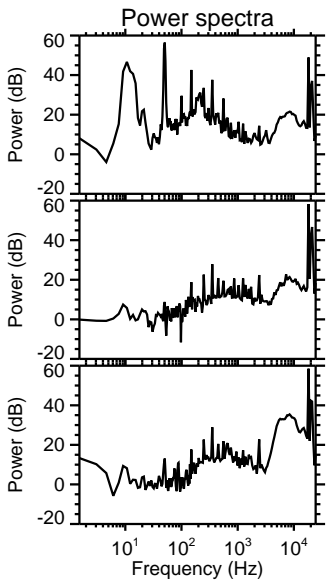
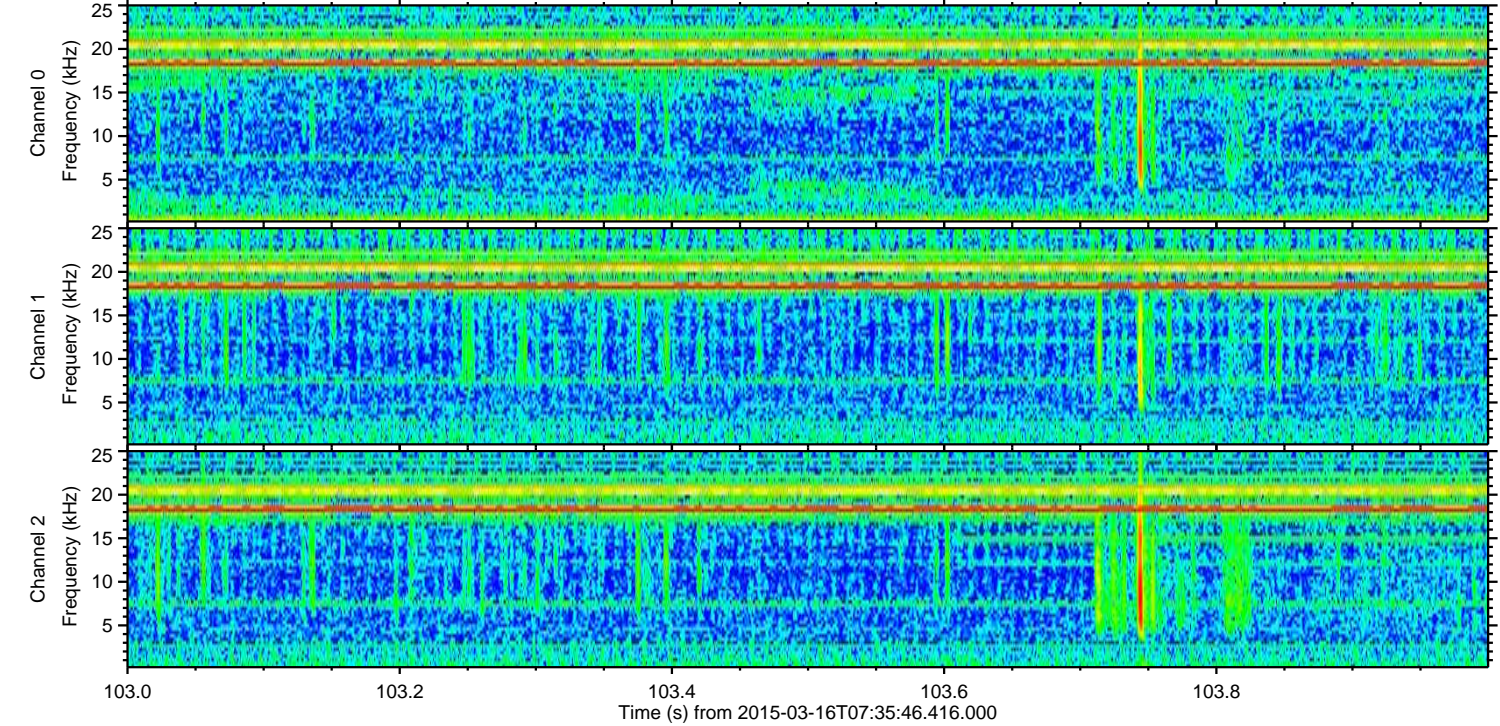
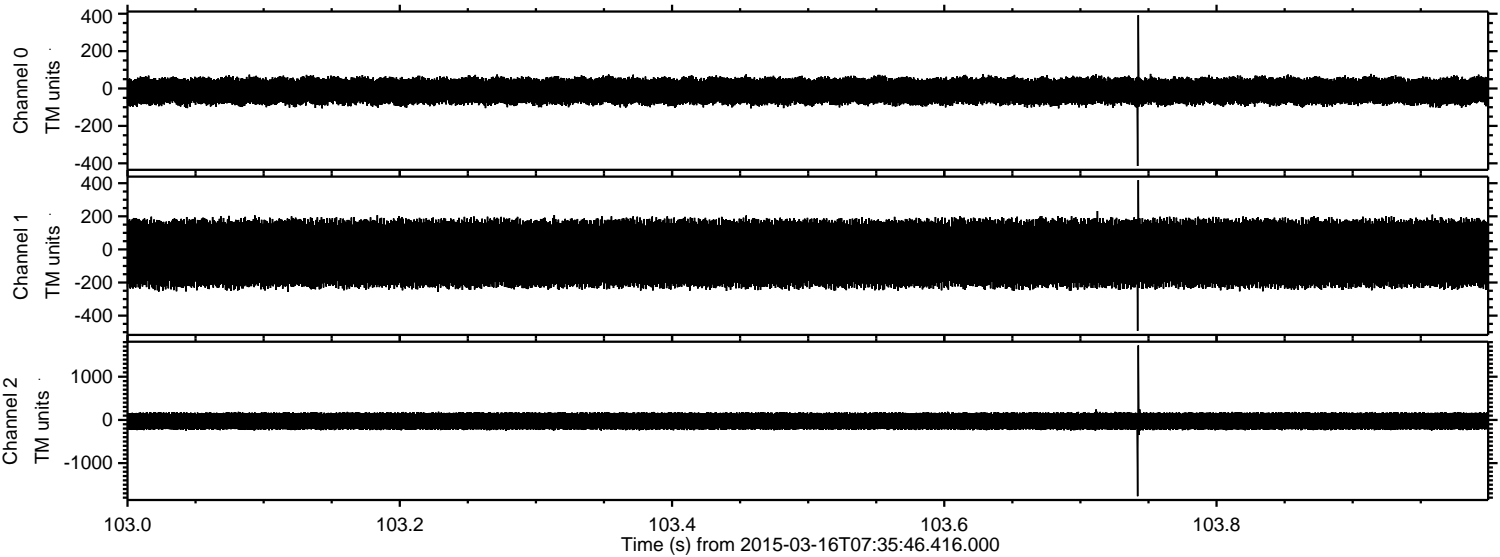

Processed Mon Mar 16 14:06:24 2015 by ELM ver.2012-10-06 from 001__elm20150316_073545__dat00.bin

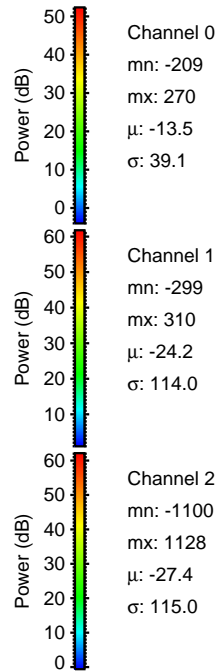
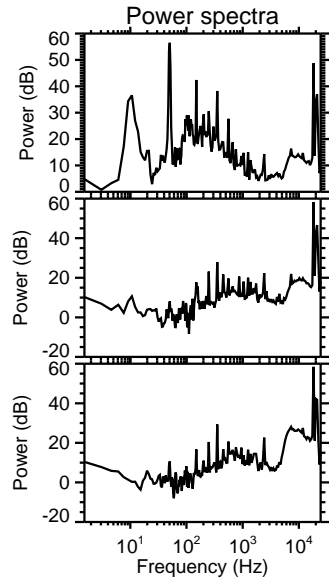
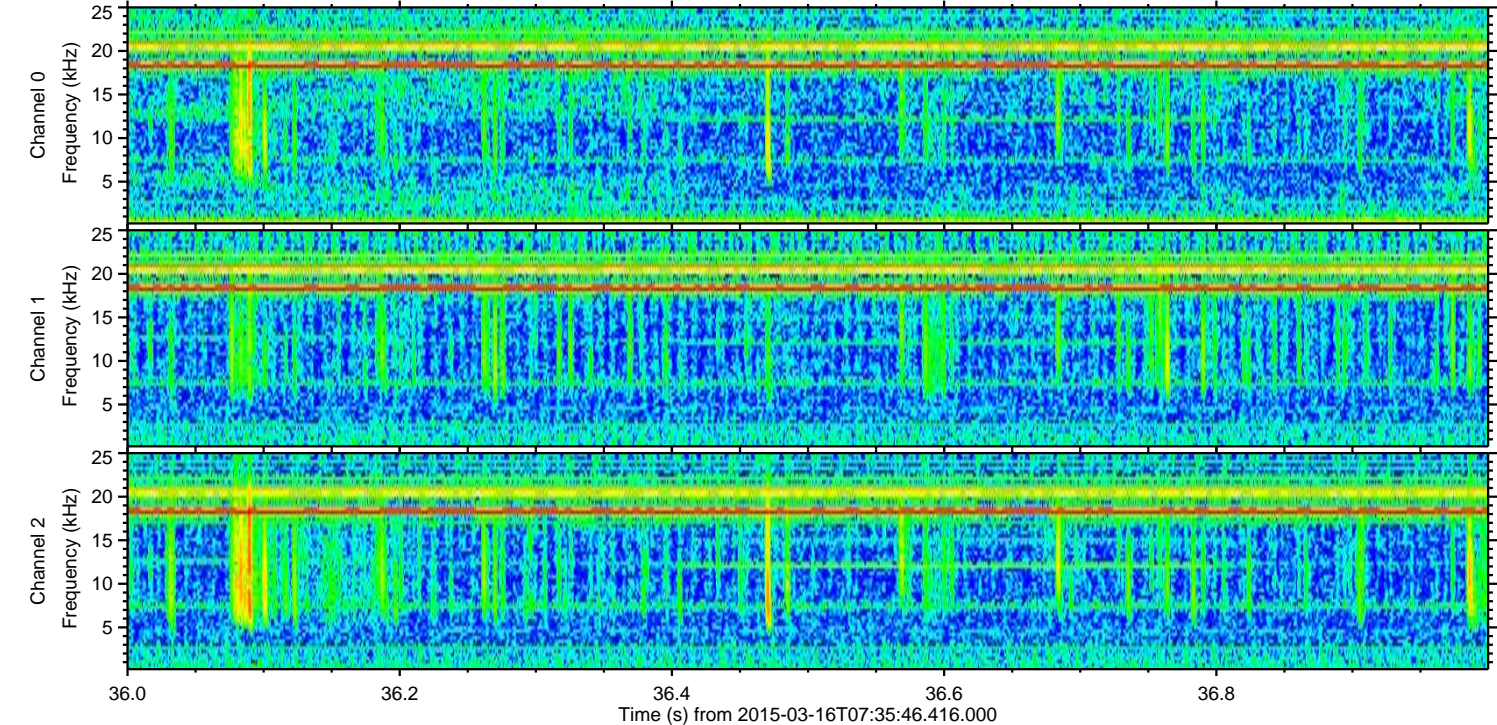
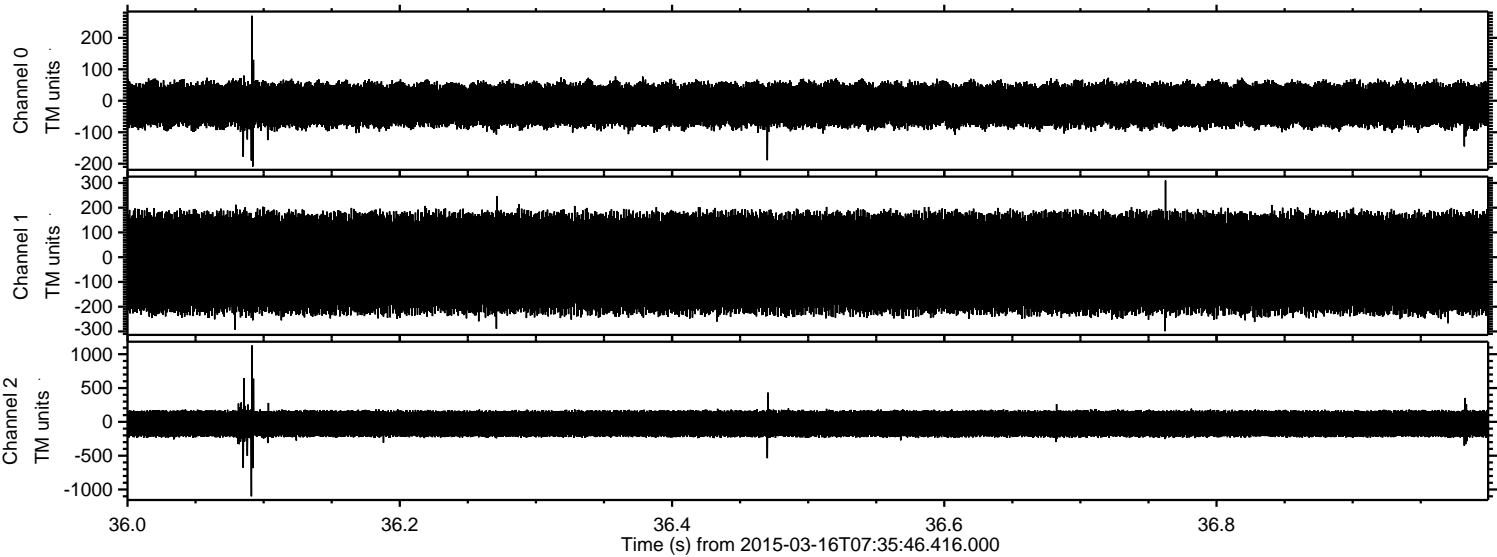

Channel 0
mn: -209
mx: 270
 μ : -13.5
 σ : 39.1

Channel 1
mn: -299
mx: 310
 μ : -24.2
 σ : 114.0

Channel 2
mn: -1100
mx: 1128
 μ : -27.4
 σ : 115.0

Processed Mon Mar 16 14:06:25 2015 by ELM ver.2012-10-06 from 001__elm20150316_073545__dat00.bin

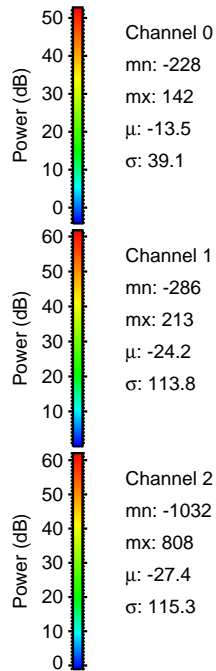
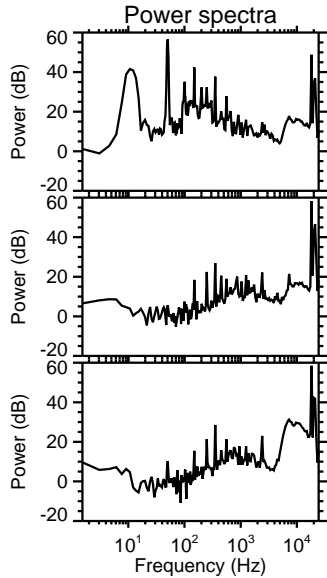
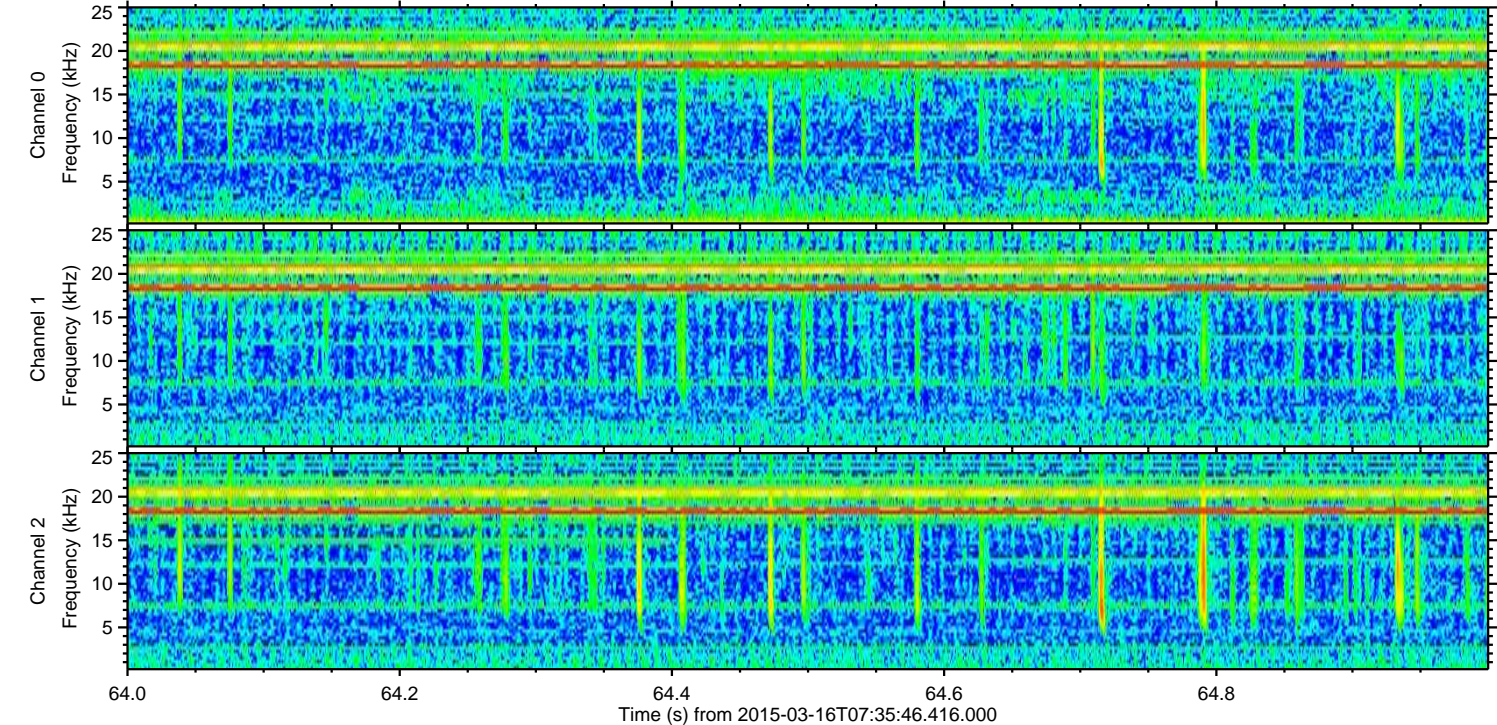
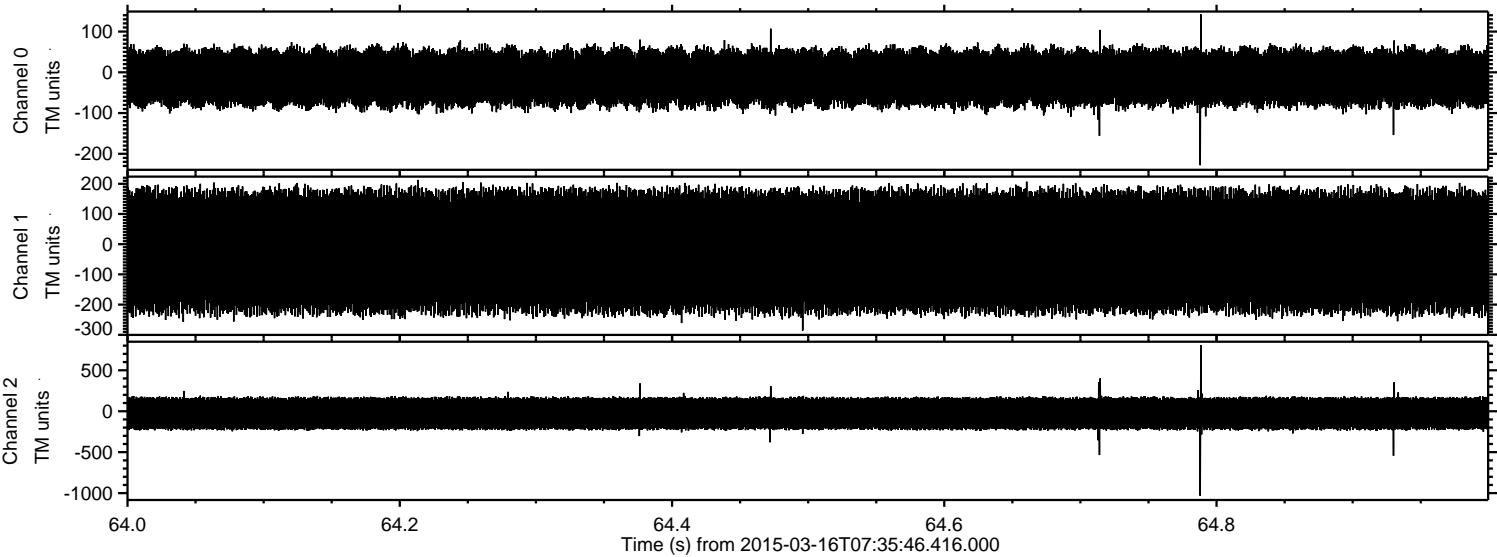

Processed Mon Mar 16 14:06:26 2015 by ELM ver.2012-10-06 from 001__elm20150316_073545__dat00.bin

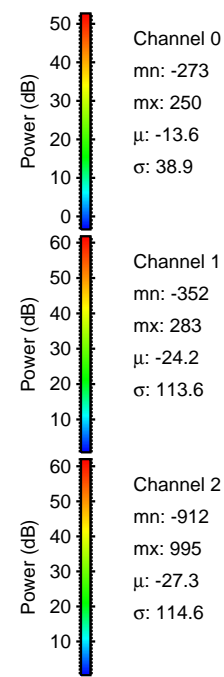
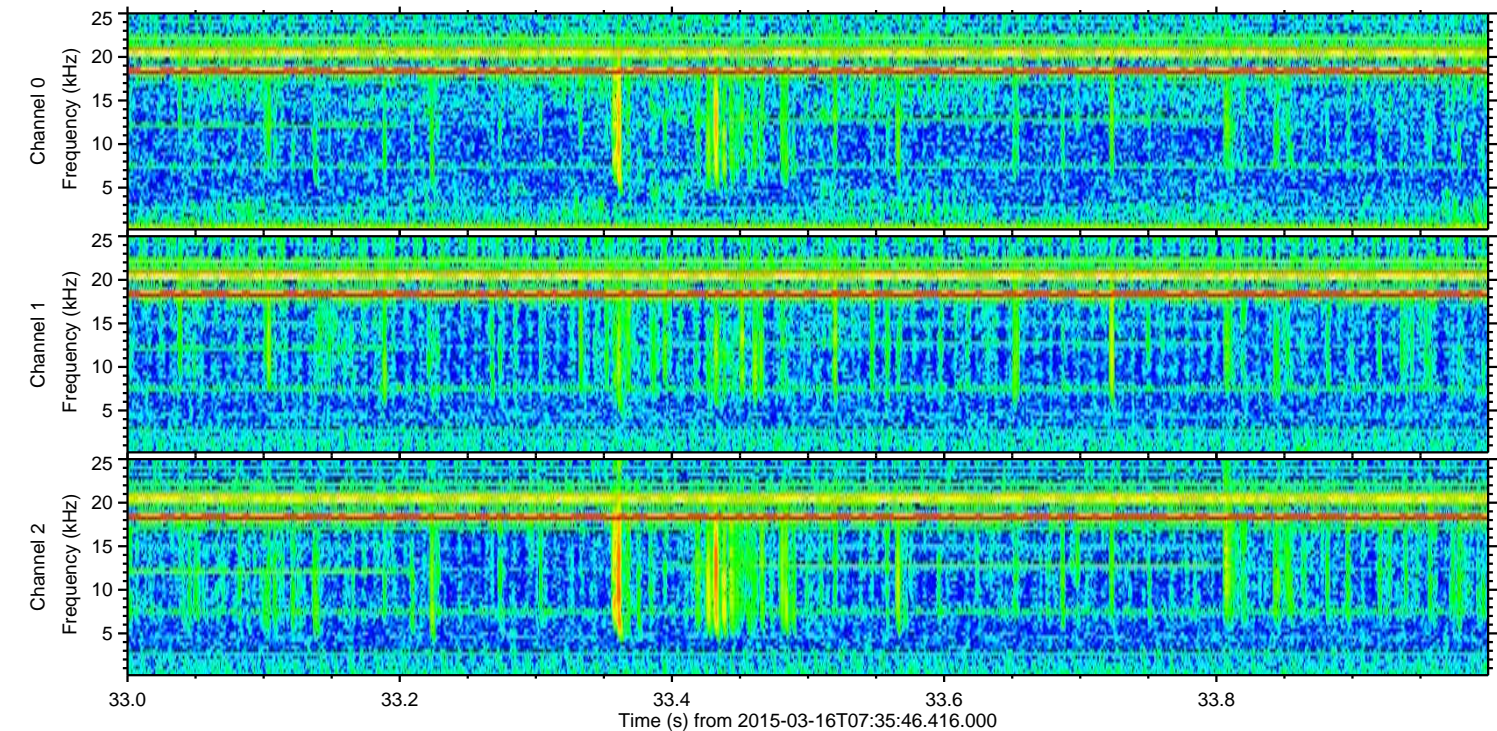
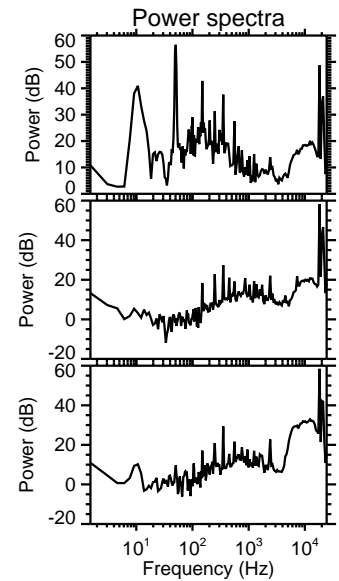
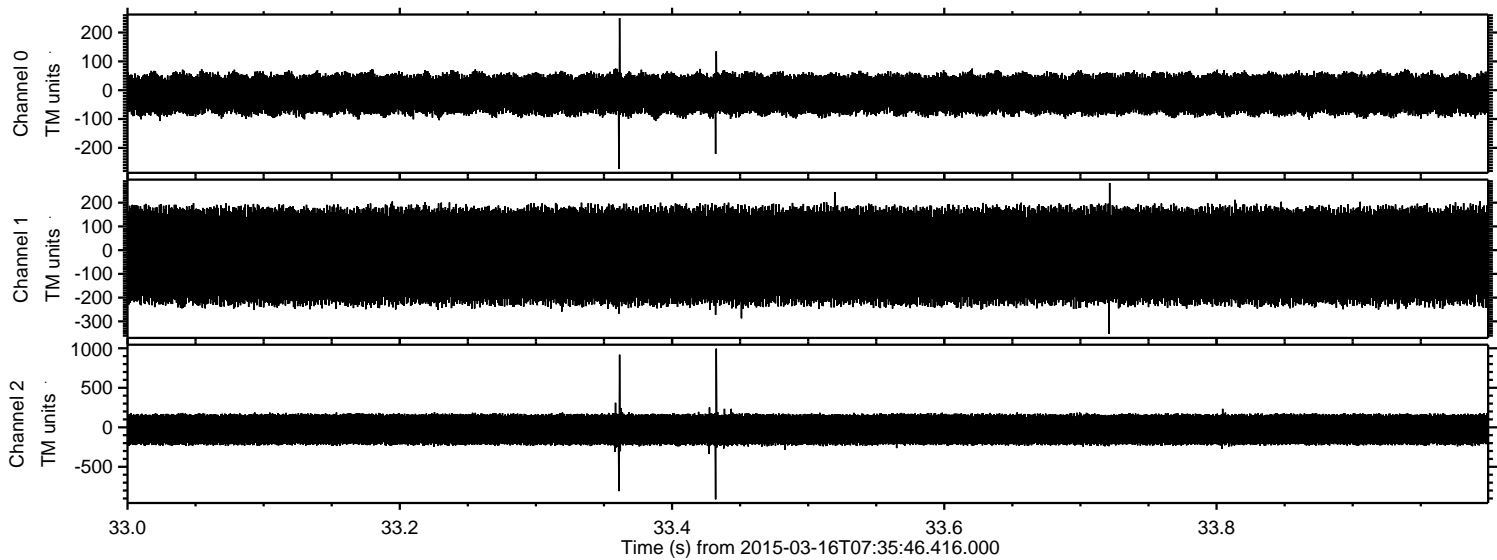

Processed Mon Mar 16 14:06:27 2015 by ELM ver.2012-10-06 from 001__elm20150316_073545__dat00.bin

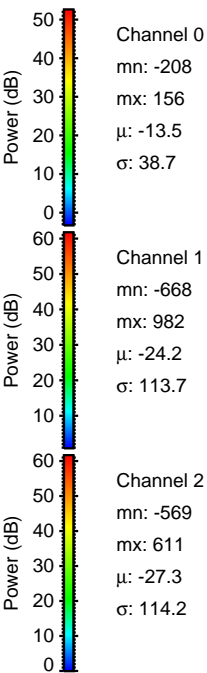
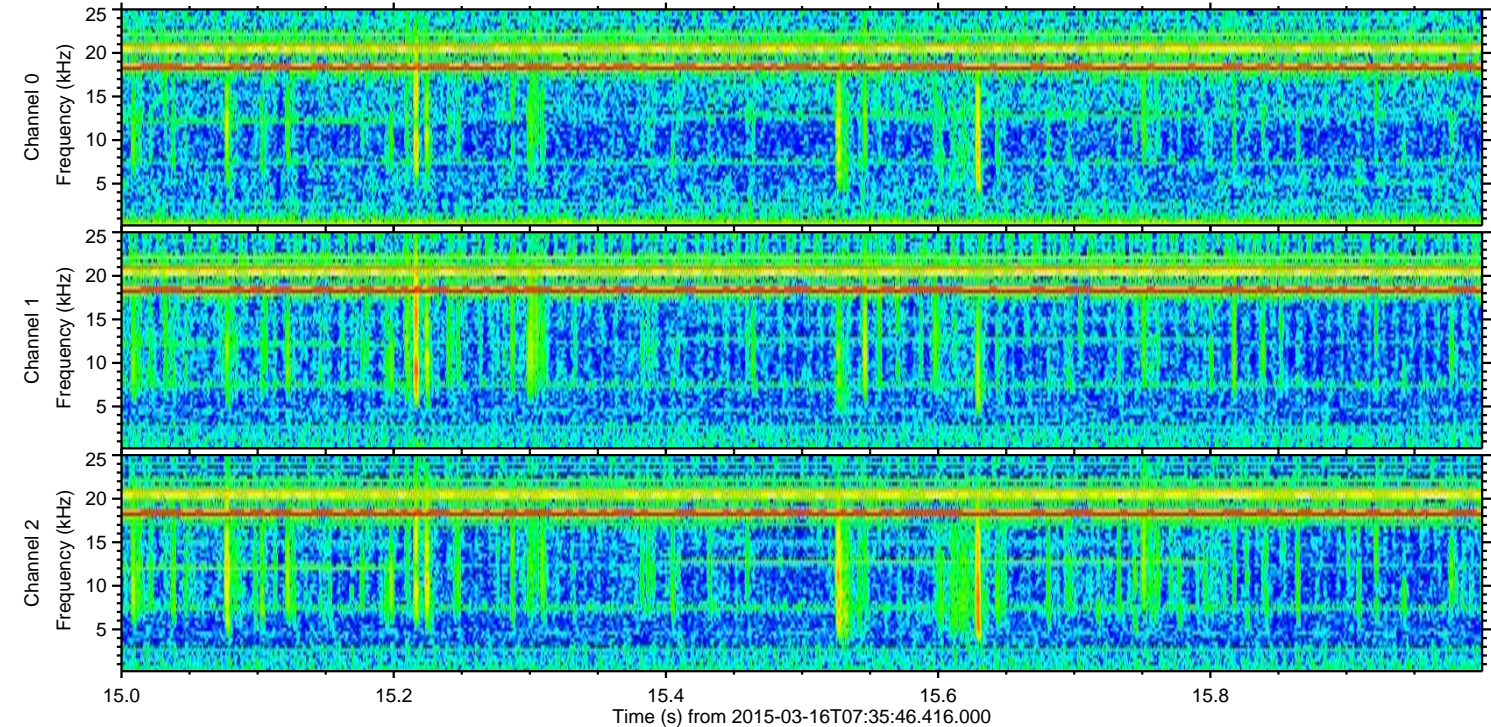
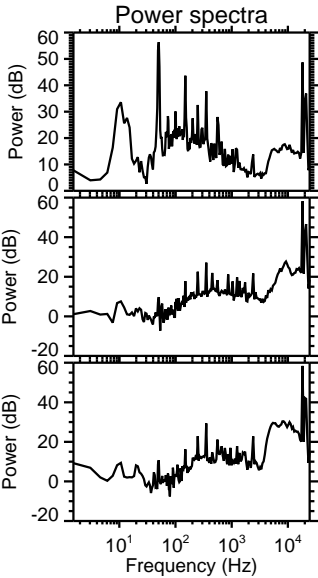
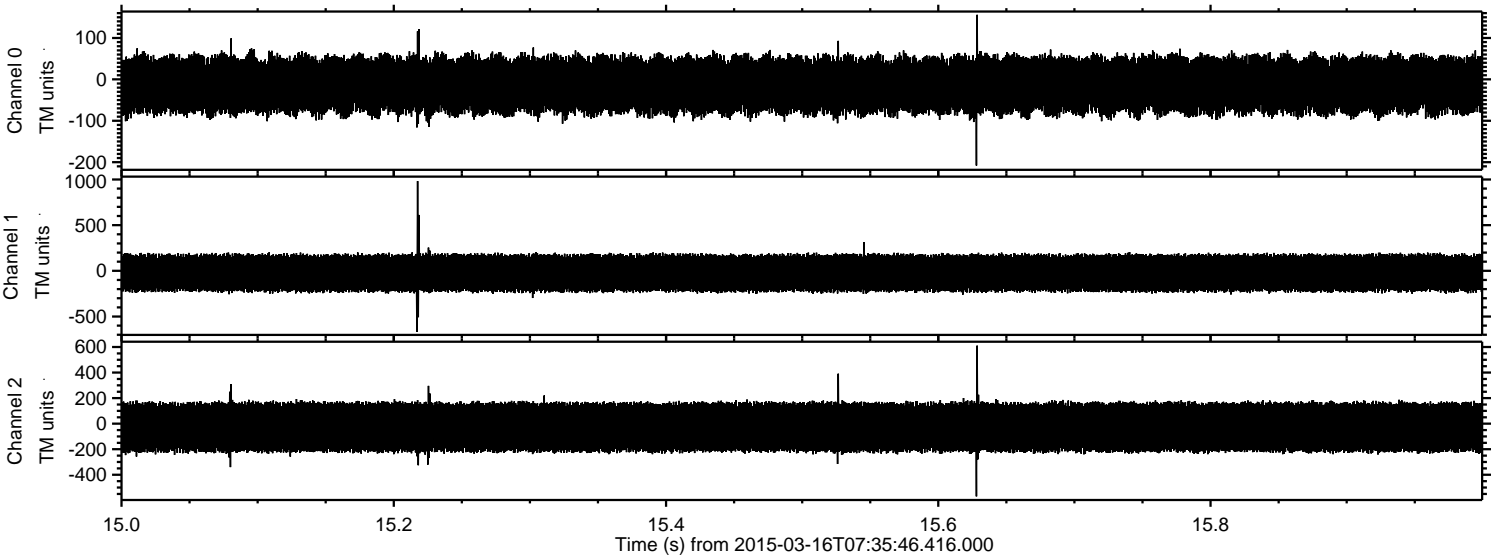

Processed Mon Mar 16 14:06:28 2015 by ELM ver.2012-10-06 from 001__elm20150316_073545__dat00.bin

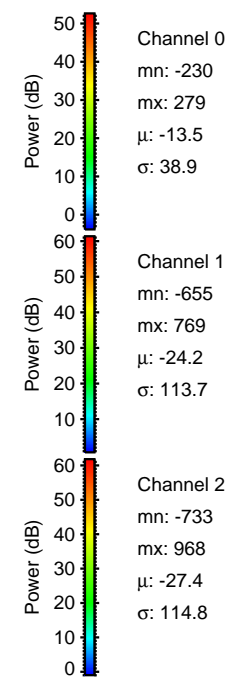
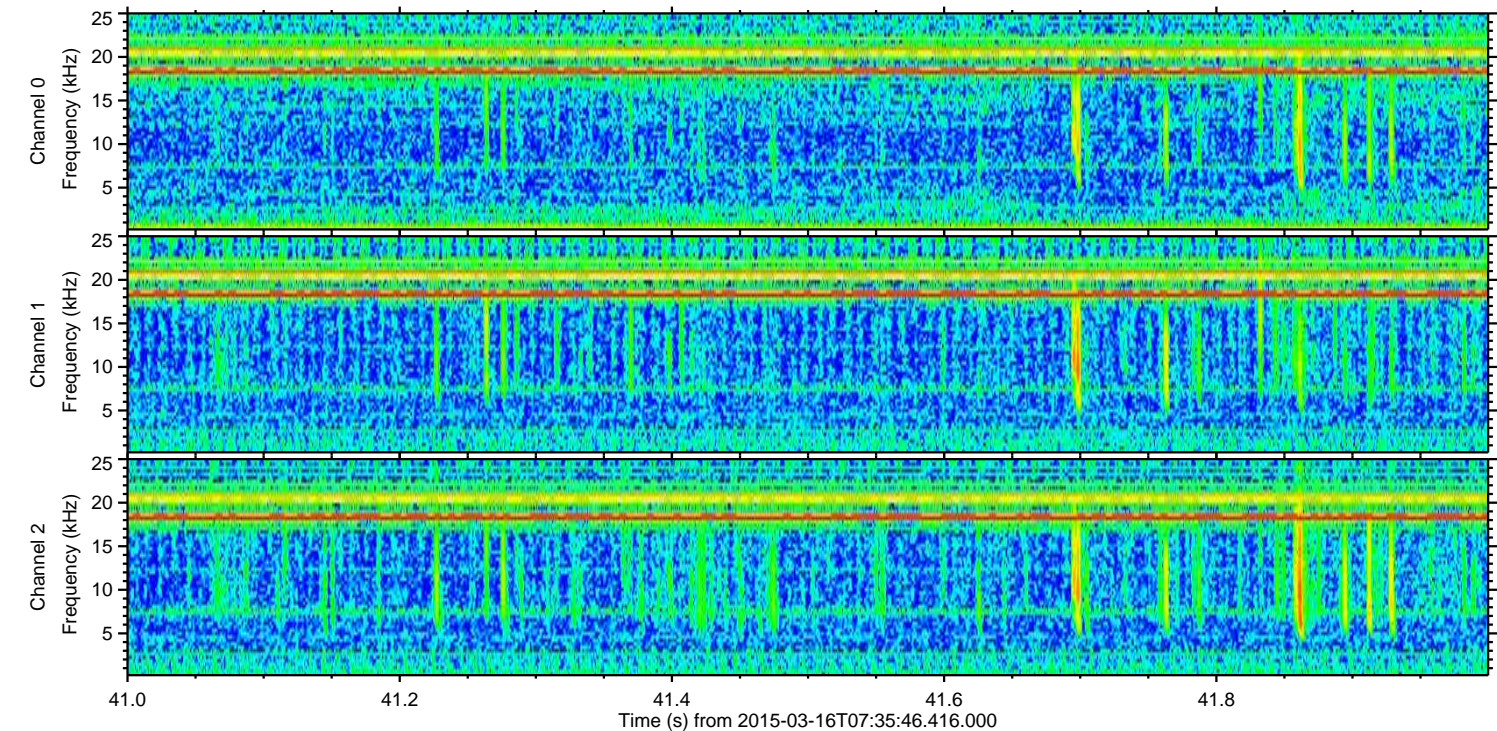
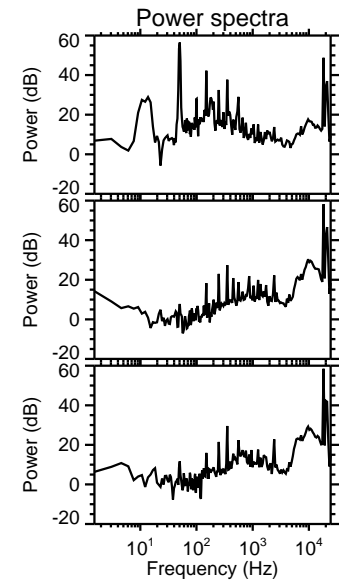
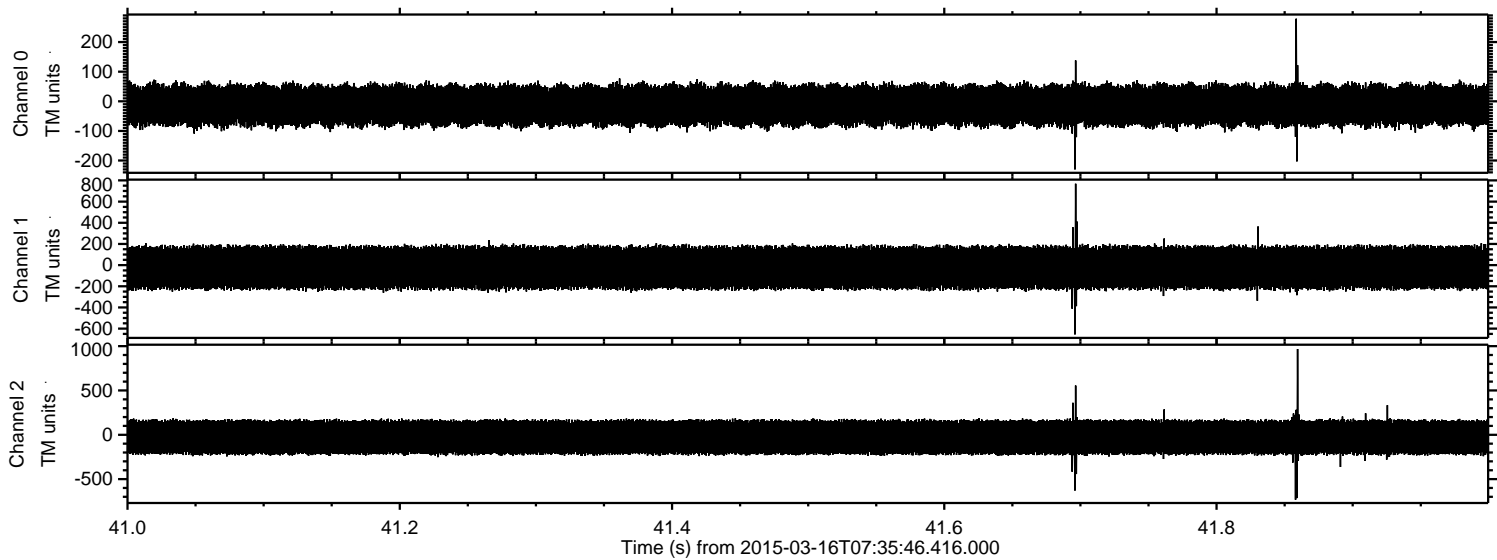

Processed Mon Mar 16 14:06:28 2015 by ELM ver.2012-10-06 from 001__elm20150316_073545__dat00.bin

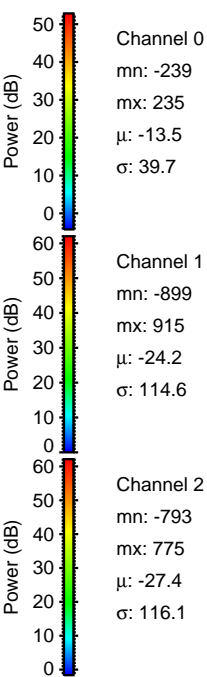
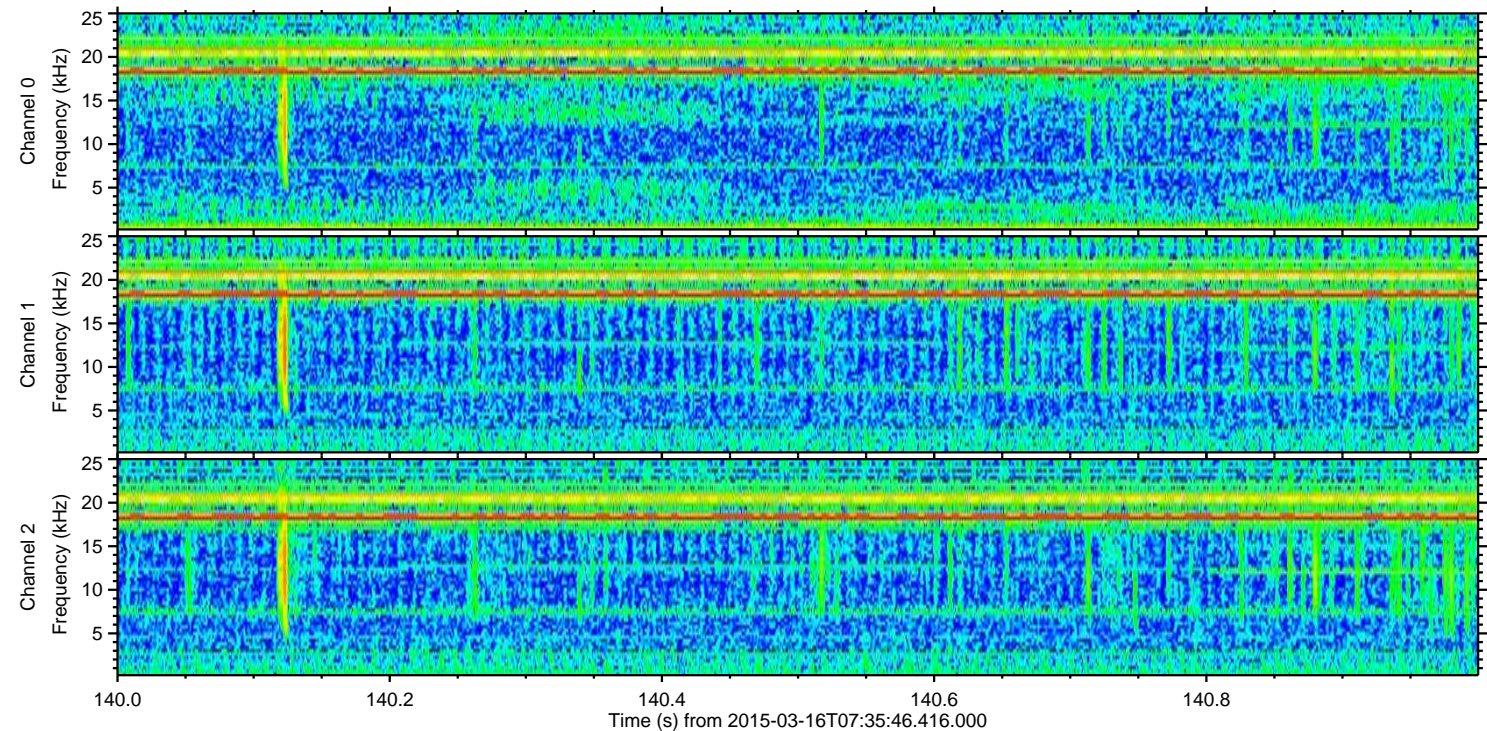
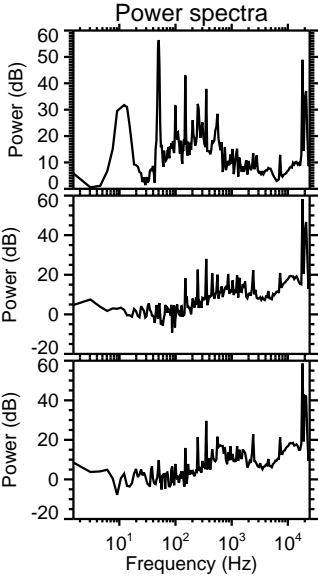
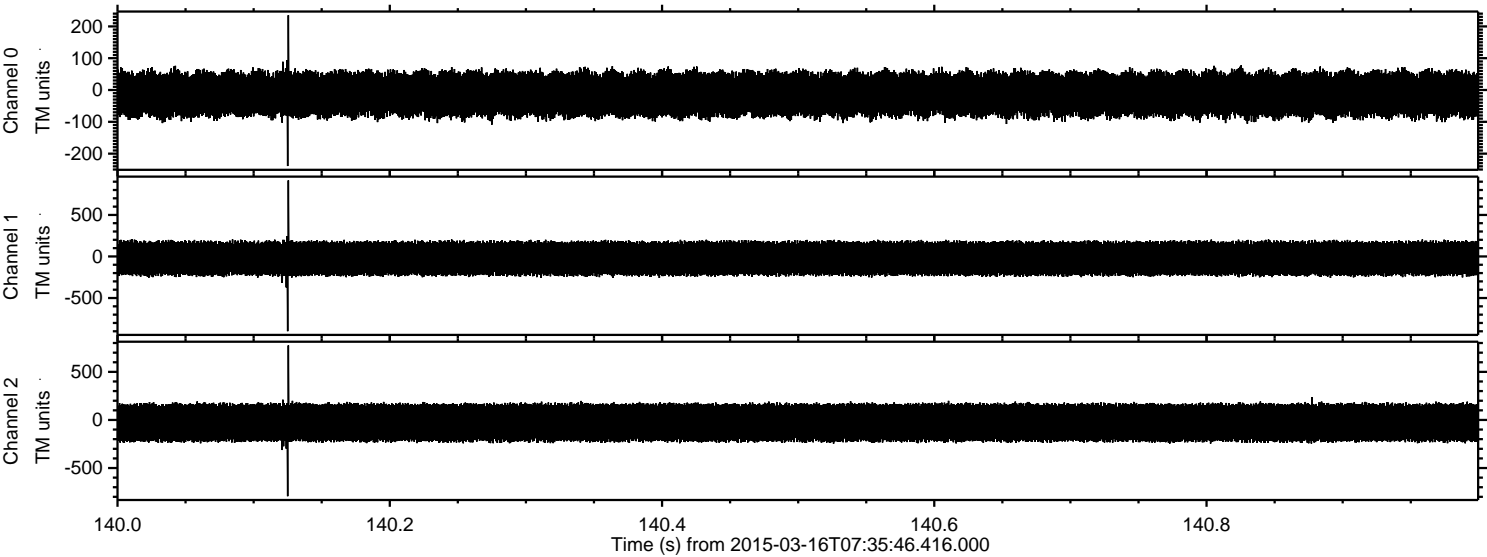

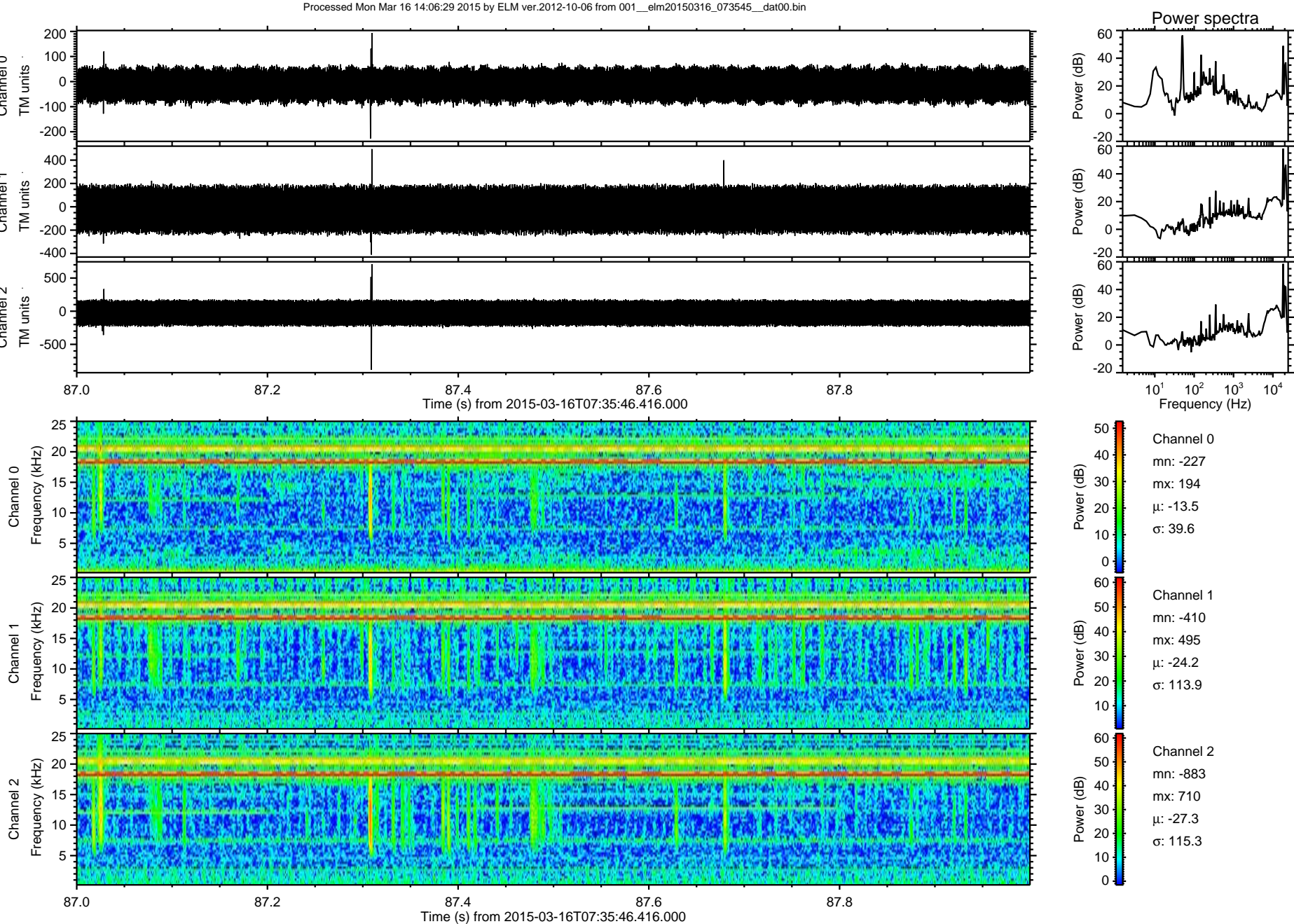

Processed Mon Mar 16 14:06:30 2015 by ELM ver.2012-10-06 from 001__elm20150316_073545__dat00.bin

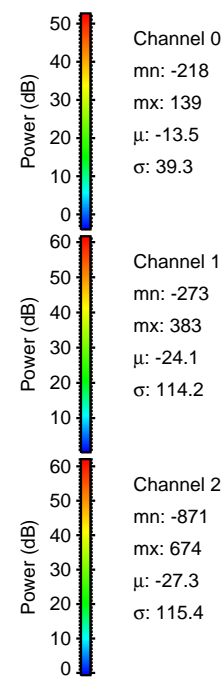
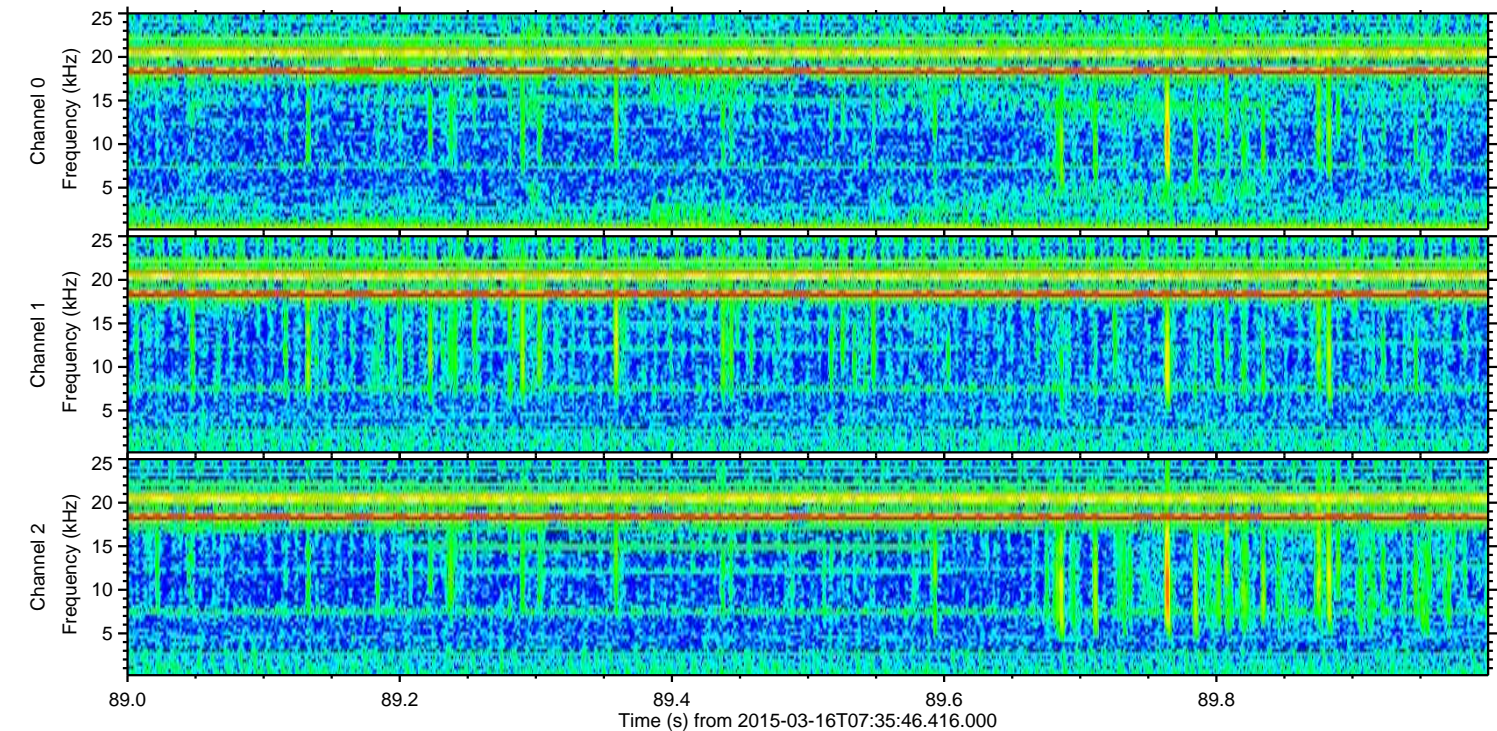
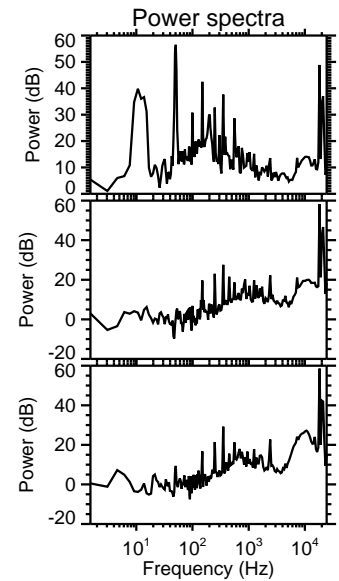
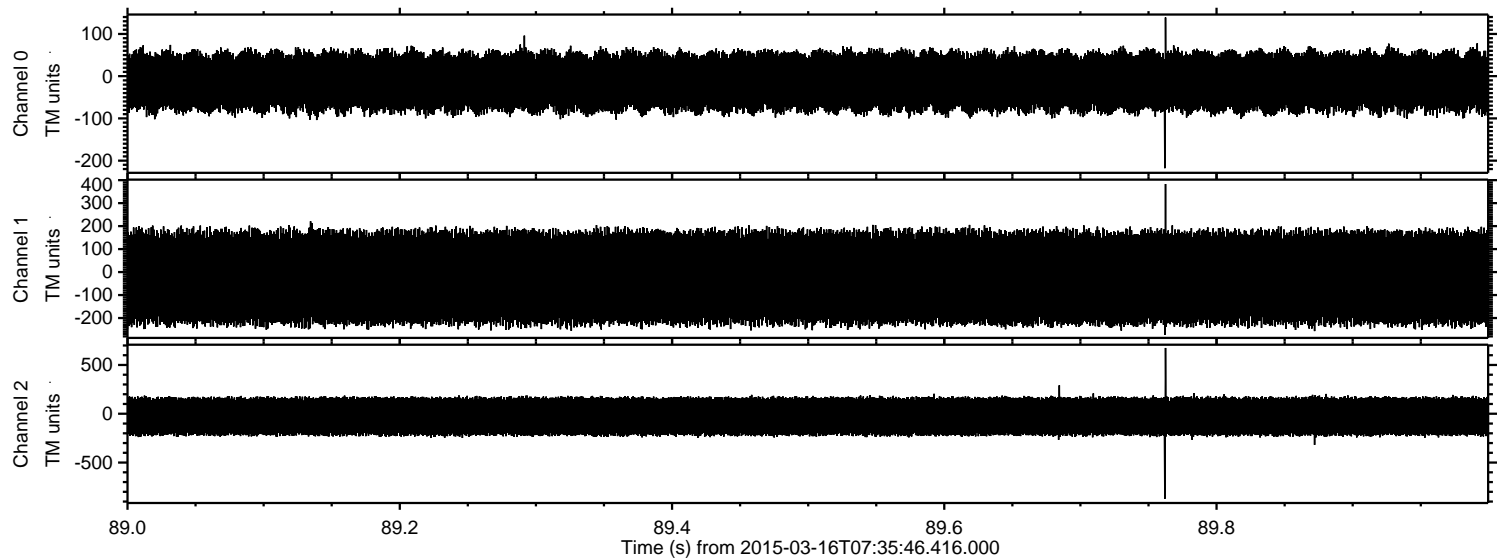

Processed Mon Mar 16 14:06:31 2015 by ELM ver.2012-10-06 from 001__elm20150316_073545__dat00.bin

